

ELMAVAN 3D WAVEFORMS (Measured data sampled at 50 kHz) 51000 packets of 144 samples from 2017-08-28T09:47:55.861.999.

Processed Mon Aug 28 11:55:59 2017 by ELM ver.2012-10-06 from 001__elm20170828_094754__dat00.bin

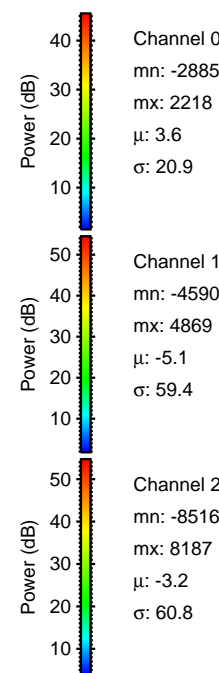

Processed Mon Aug 28 11:56:05 2017 by ELM ver.2012-10-06 from 001__elm20170828_094754__dat00.bin

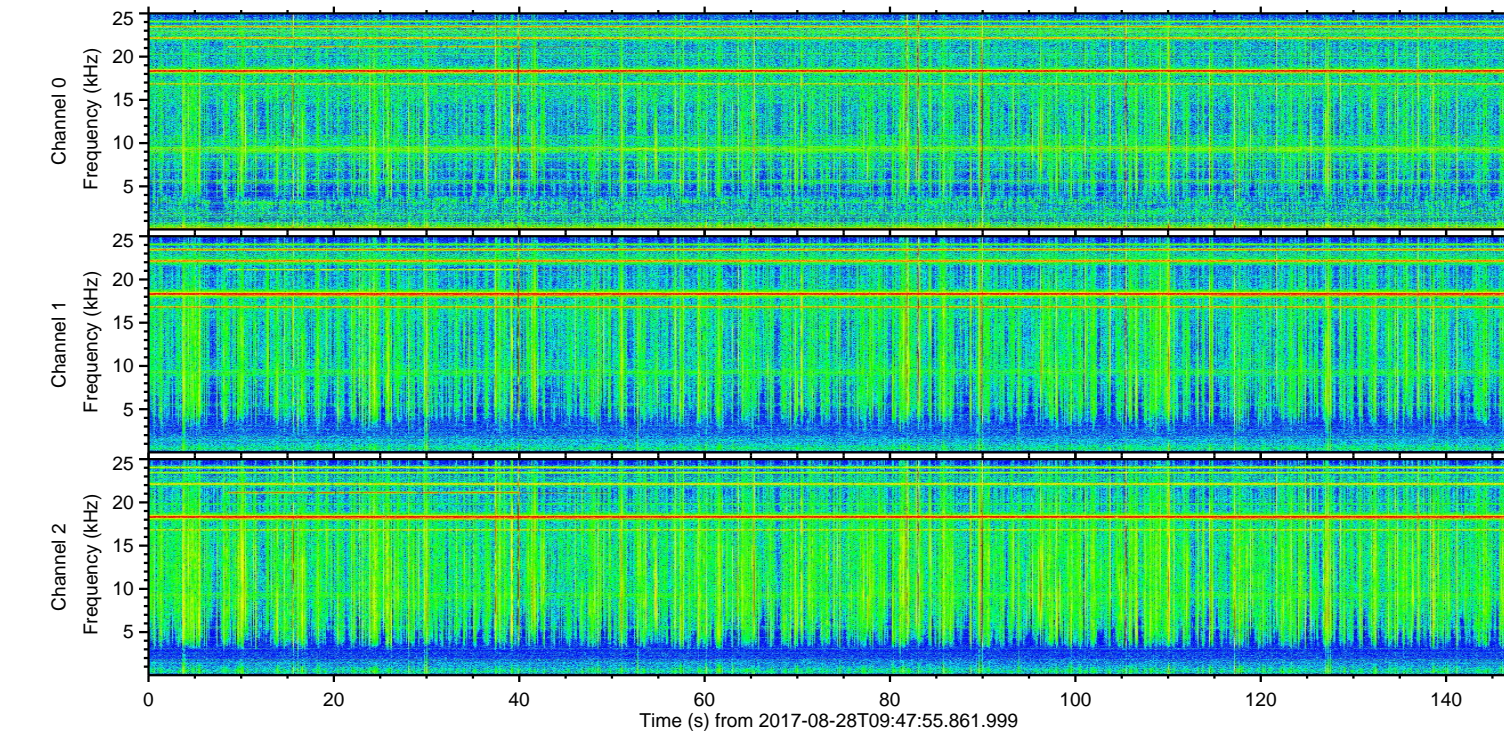
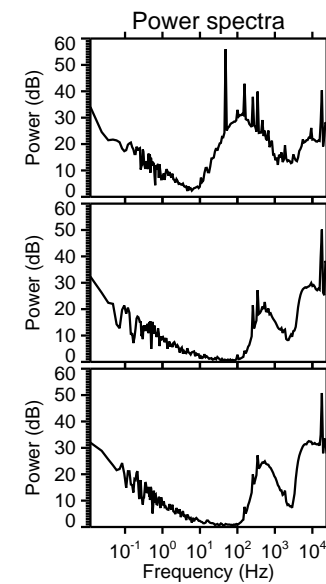
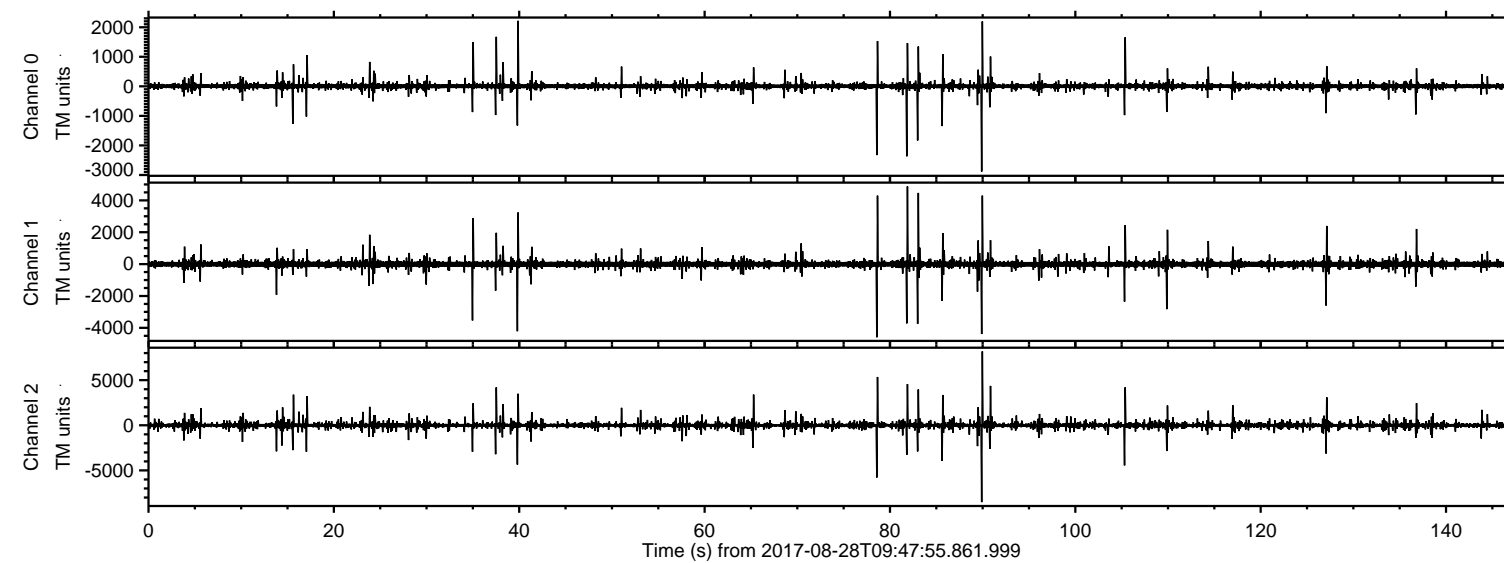
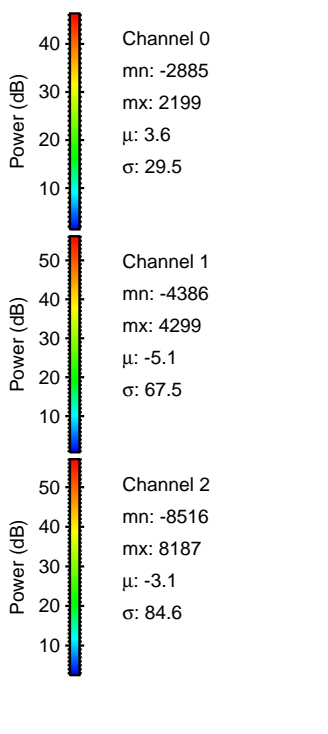
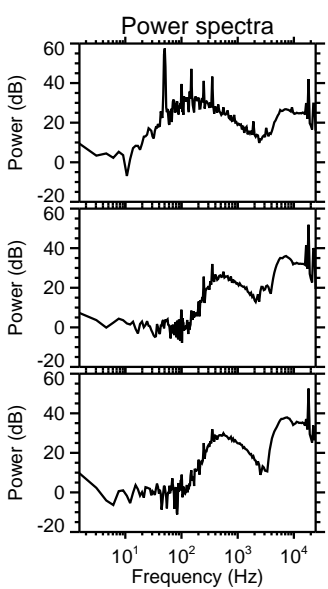
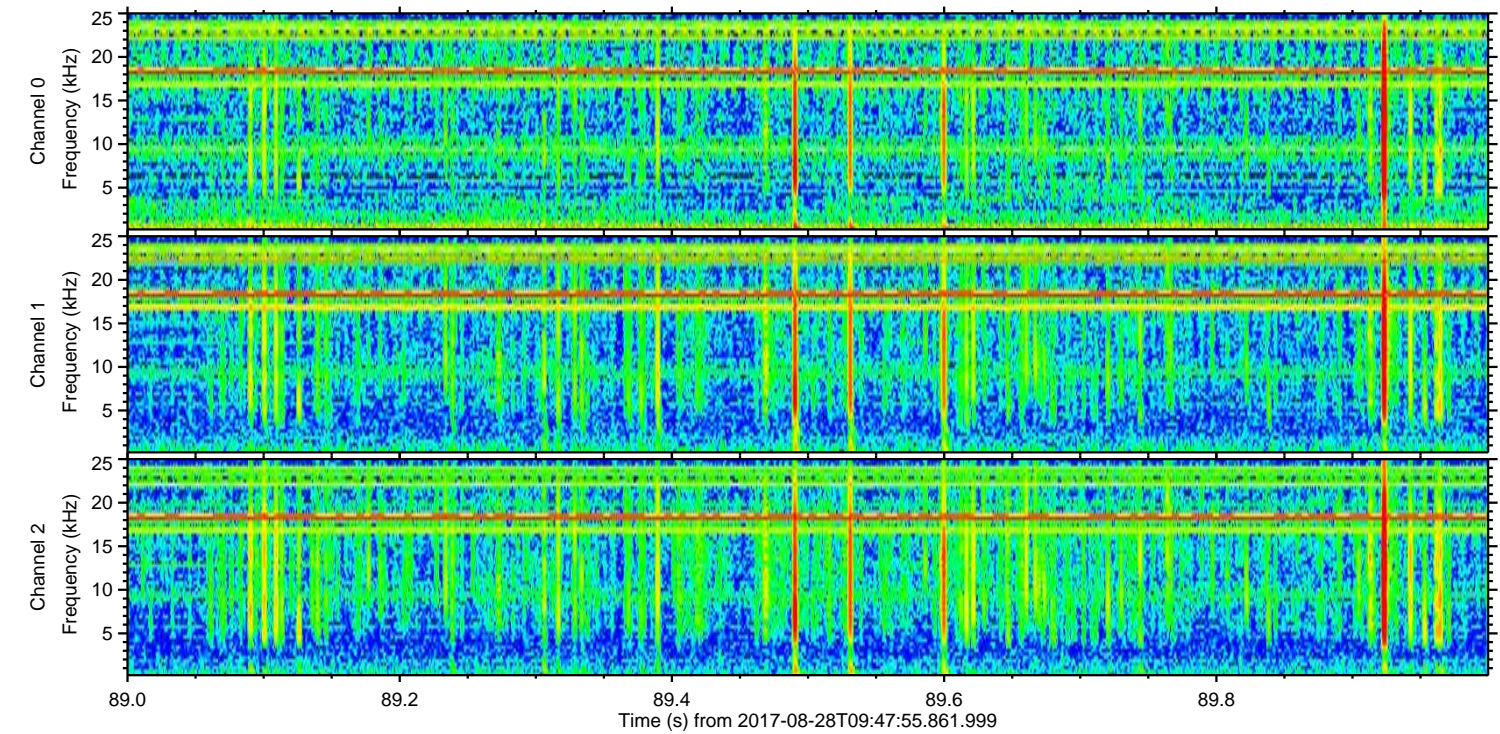
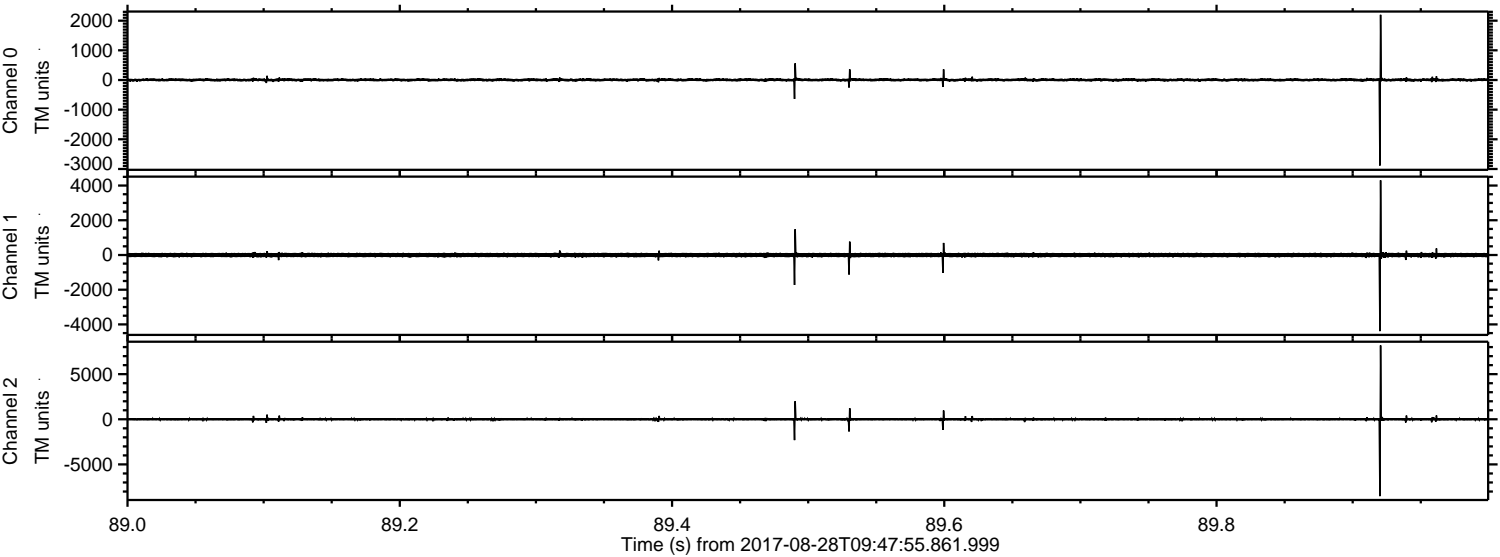

Processed Mon Aug 28 11:56:06 2017 by ELM ver.2012-10-06 from 001__elm20170828_094754__dat00.bin

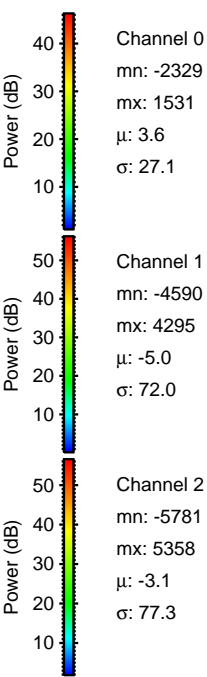
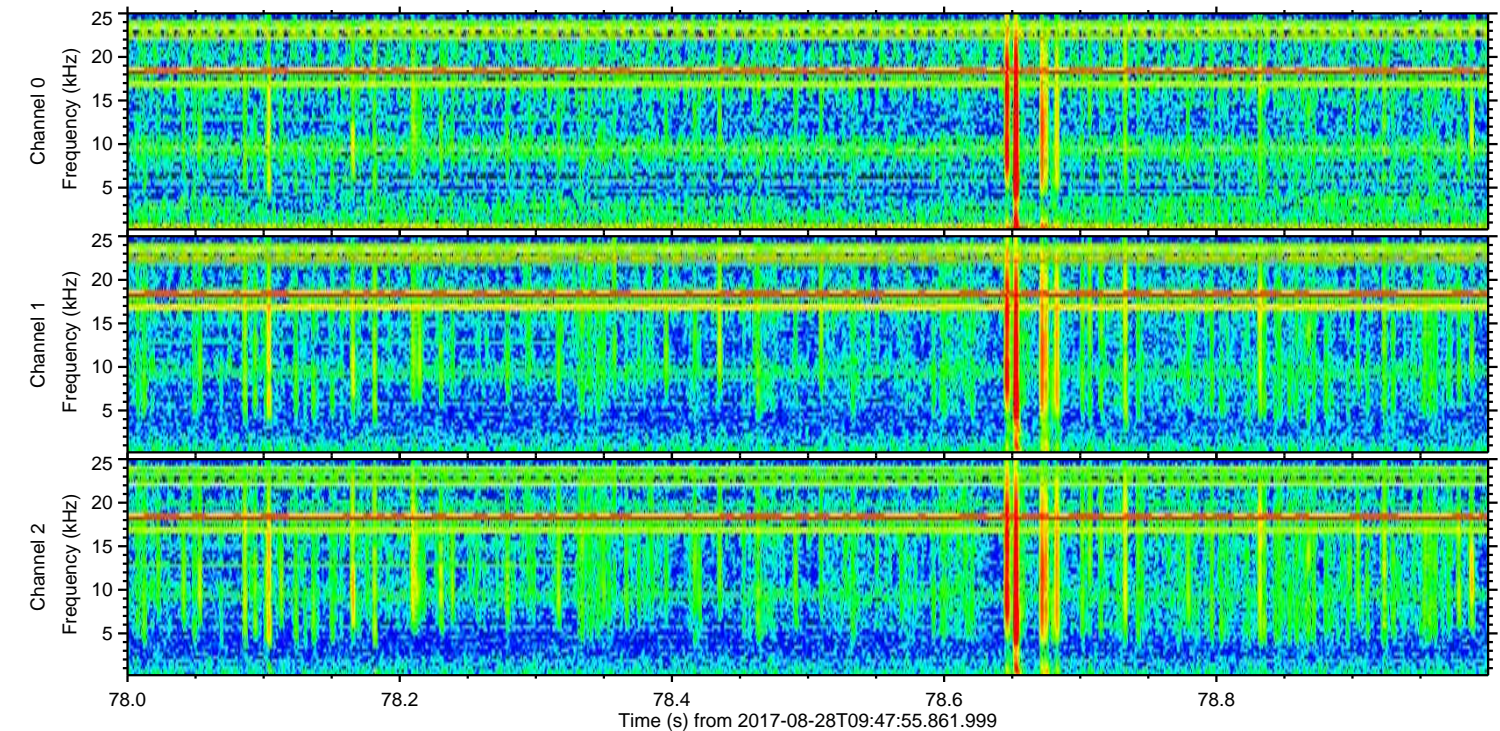
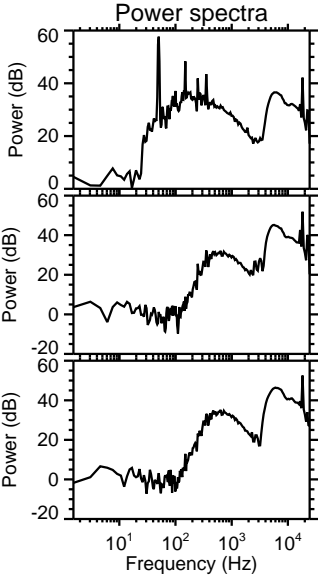
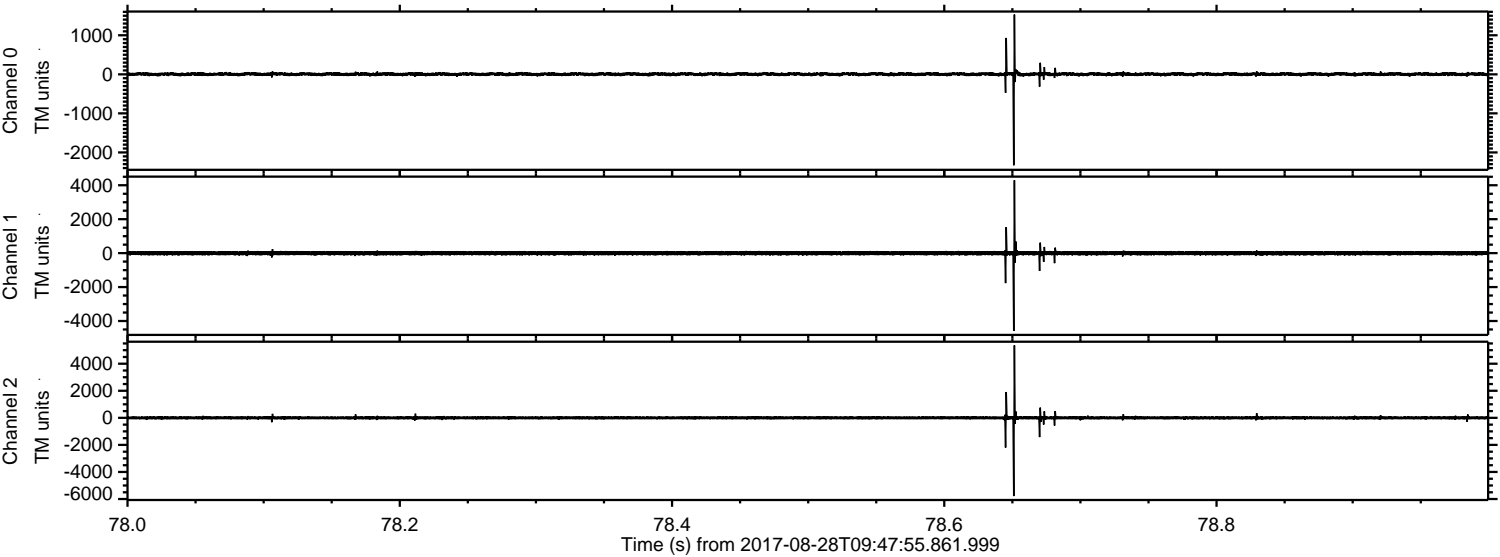

Processed Mon Aug 28 11:56:07 2017 by ELM ver.2012-10-06 from 001__elm20170828_094754__dat00.bin

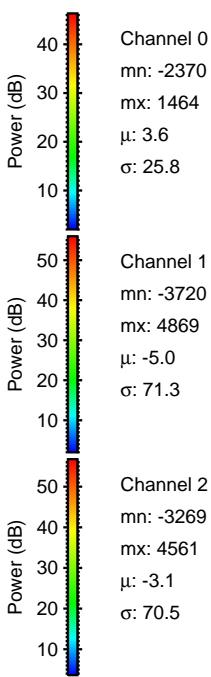
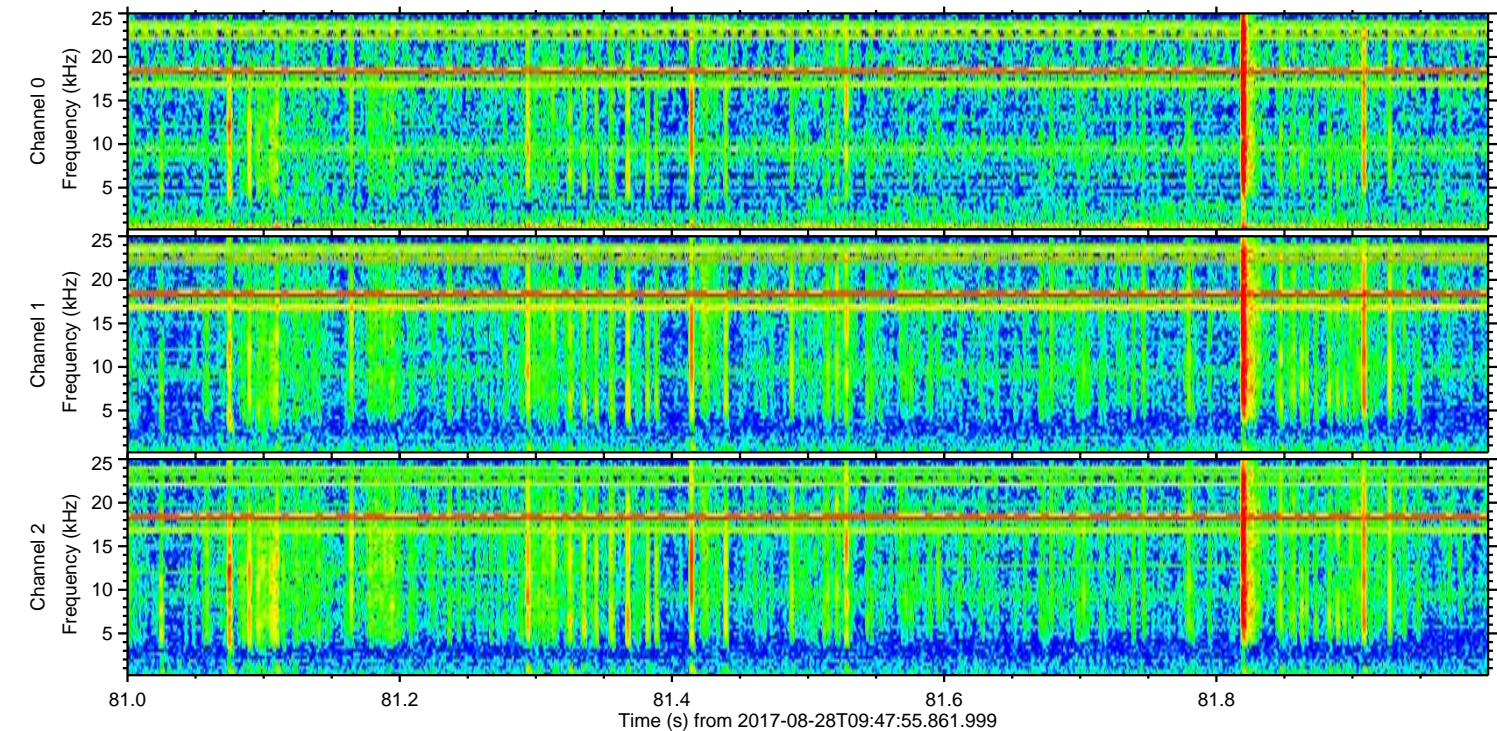
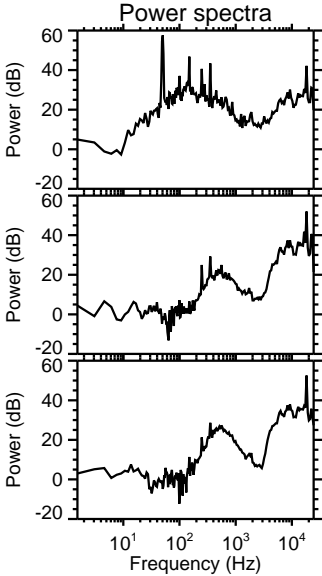
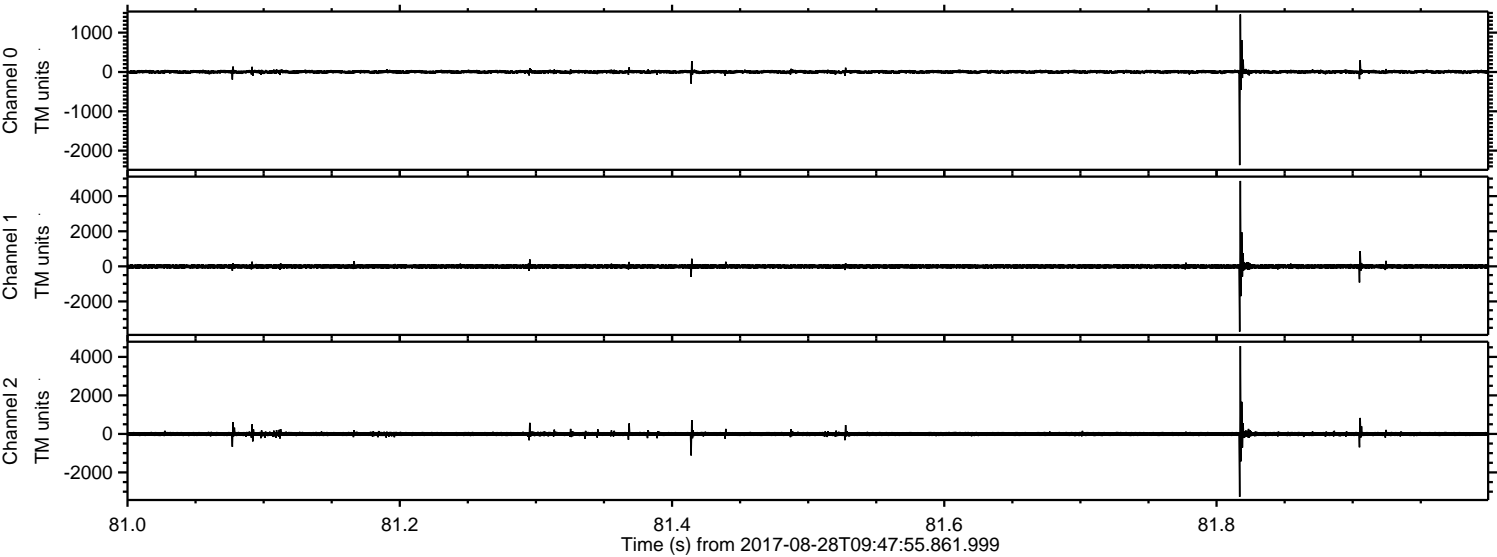

Processed Mon Aug 28 11:56:08 2017 by ELM ver.2012-10-06 from 001__elm20170828_094754__dat00.bin

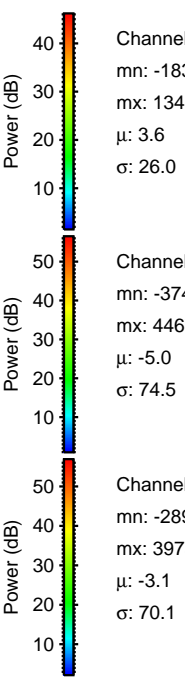
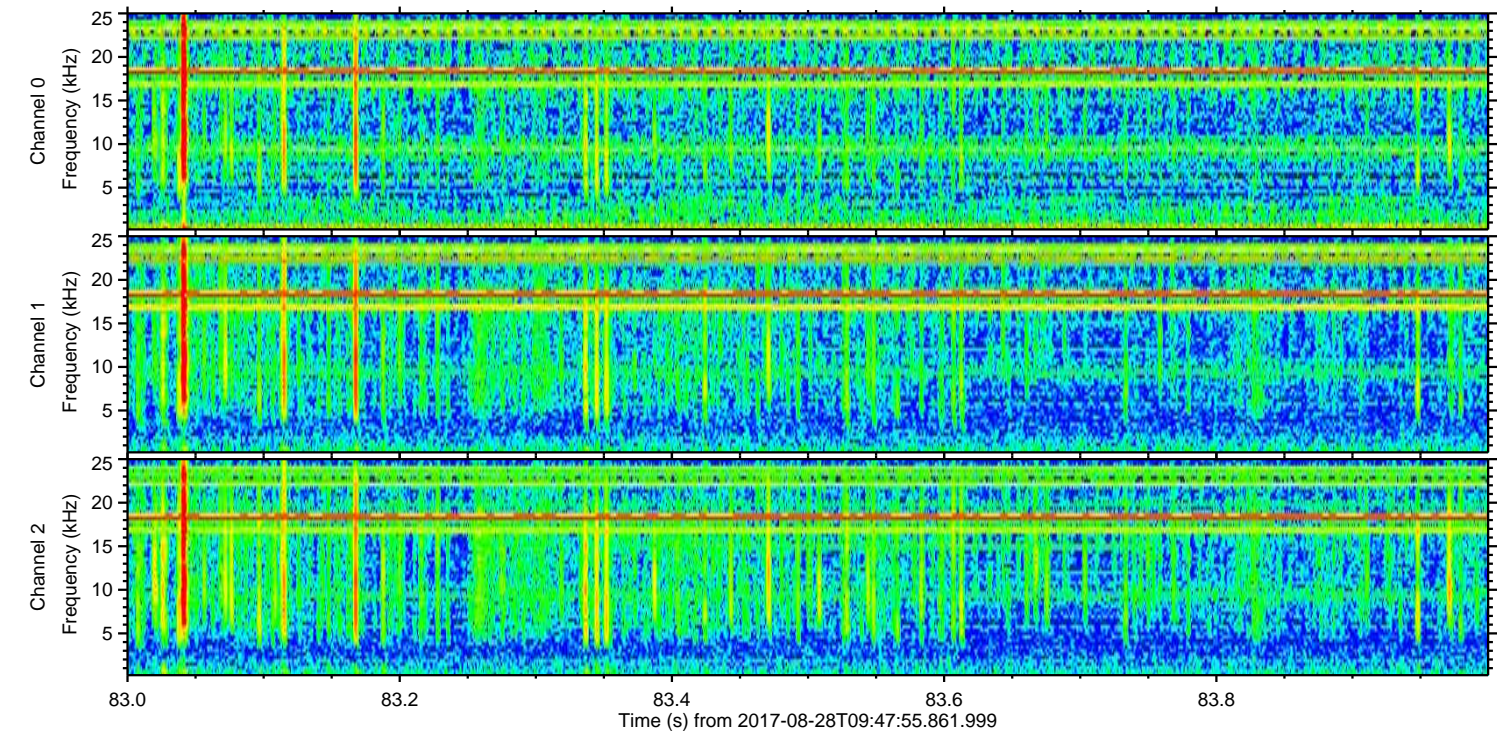
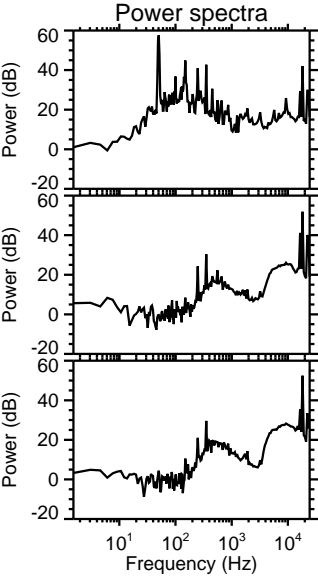
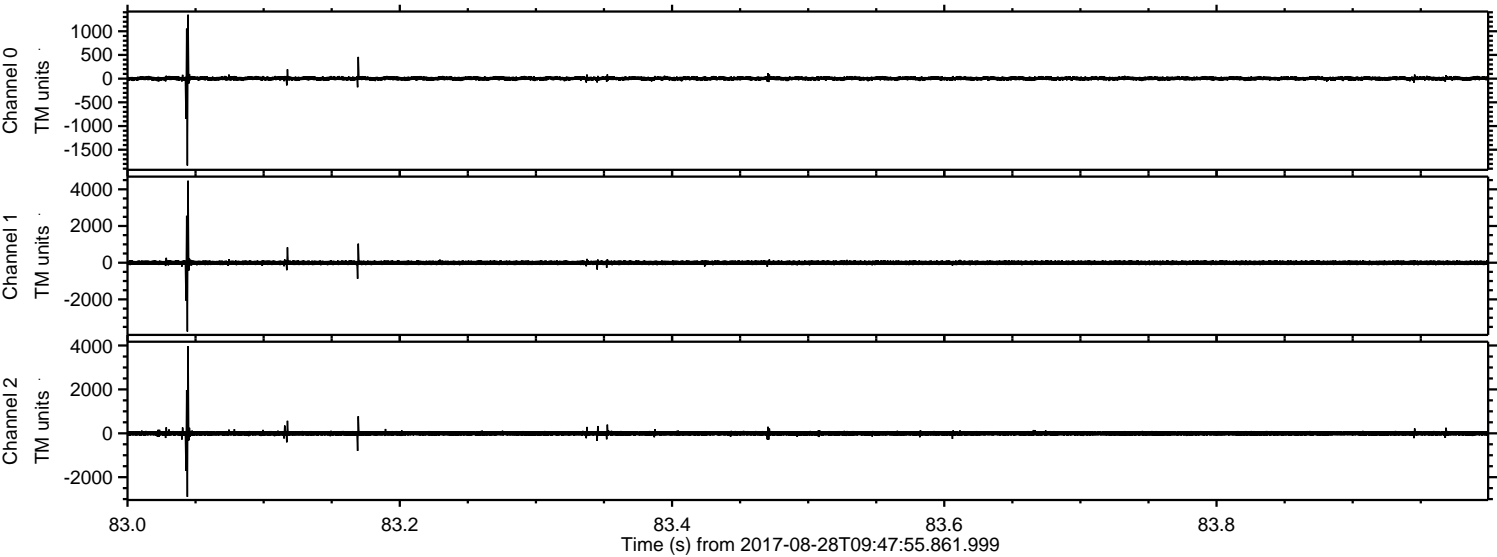

ELMAVAN 3D WAVEFORMS (Measured data sampled at 50 kHz) 51000 packets of 144 samples from 2017-08-28T09:47:55.861.999. Part 106/147

Processed Mon Aug 28 11:56:08 2017 by ELM ver.2012-10-06 from 001__elm20170828_094754__dat00.bin

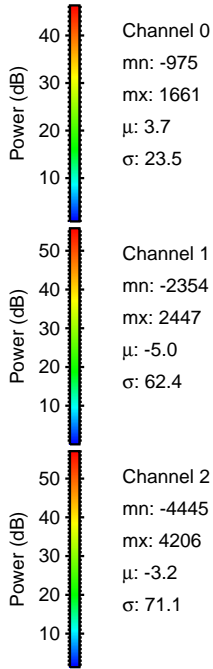
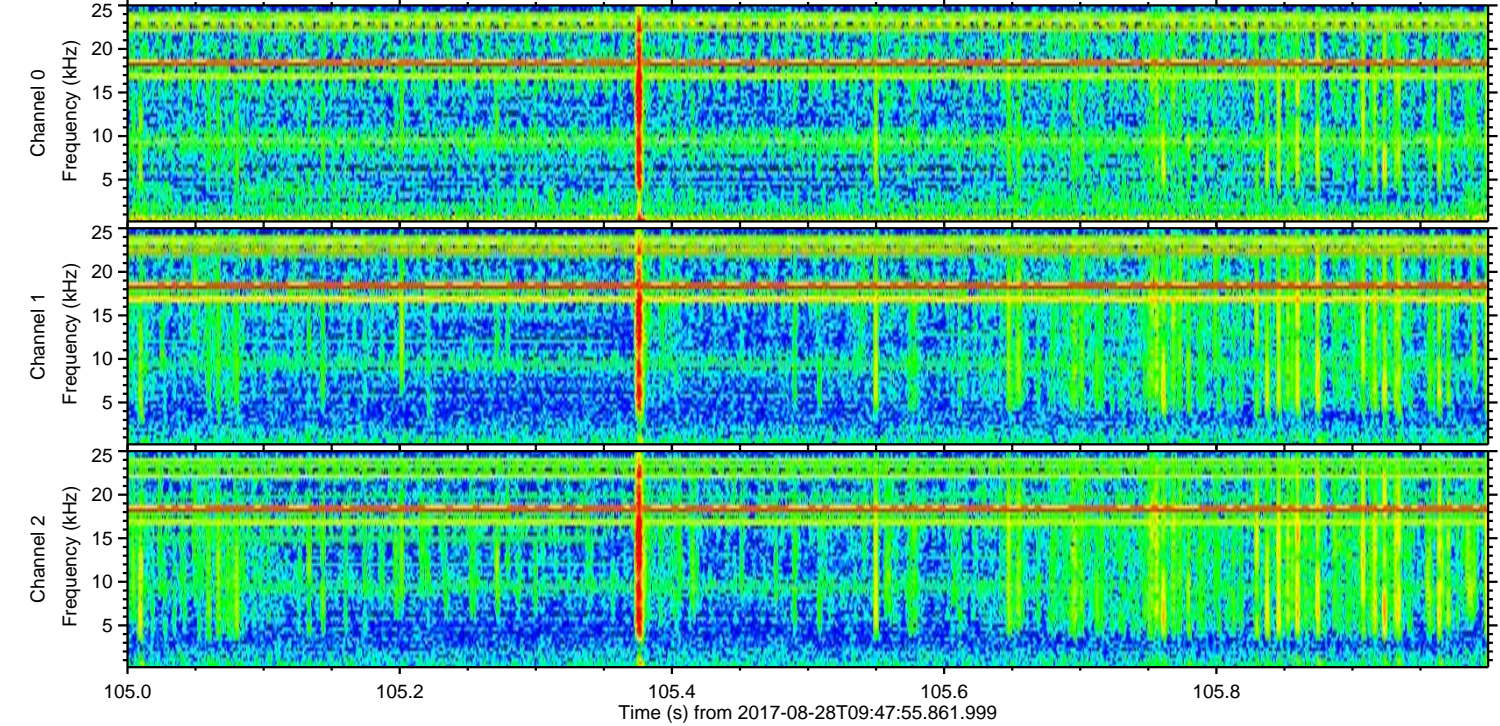
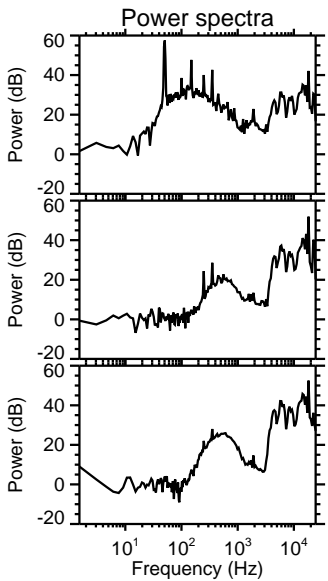
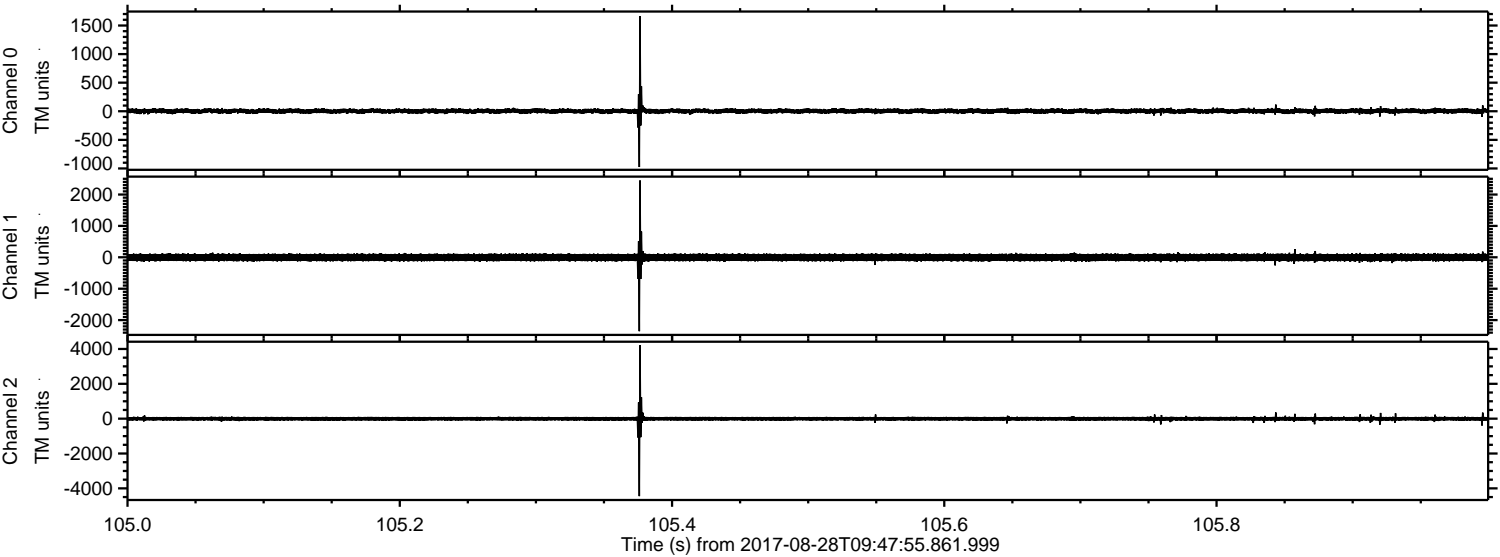

Processed Mon Aug 28 11:56:09 2017 by ELM ver.2012-10-06 from 001__elm20170828_094754__dat00.bin

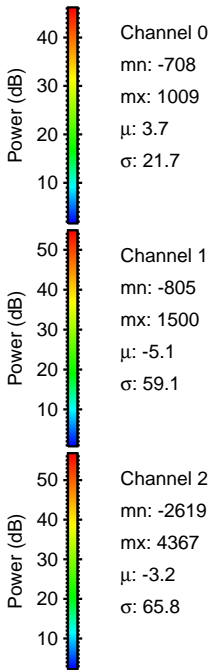
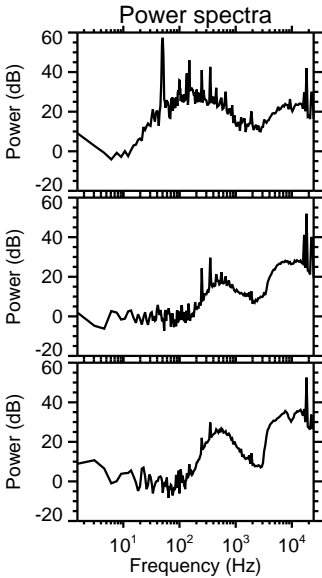
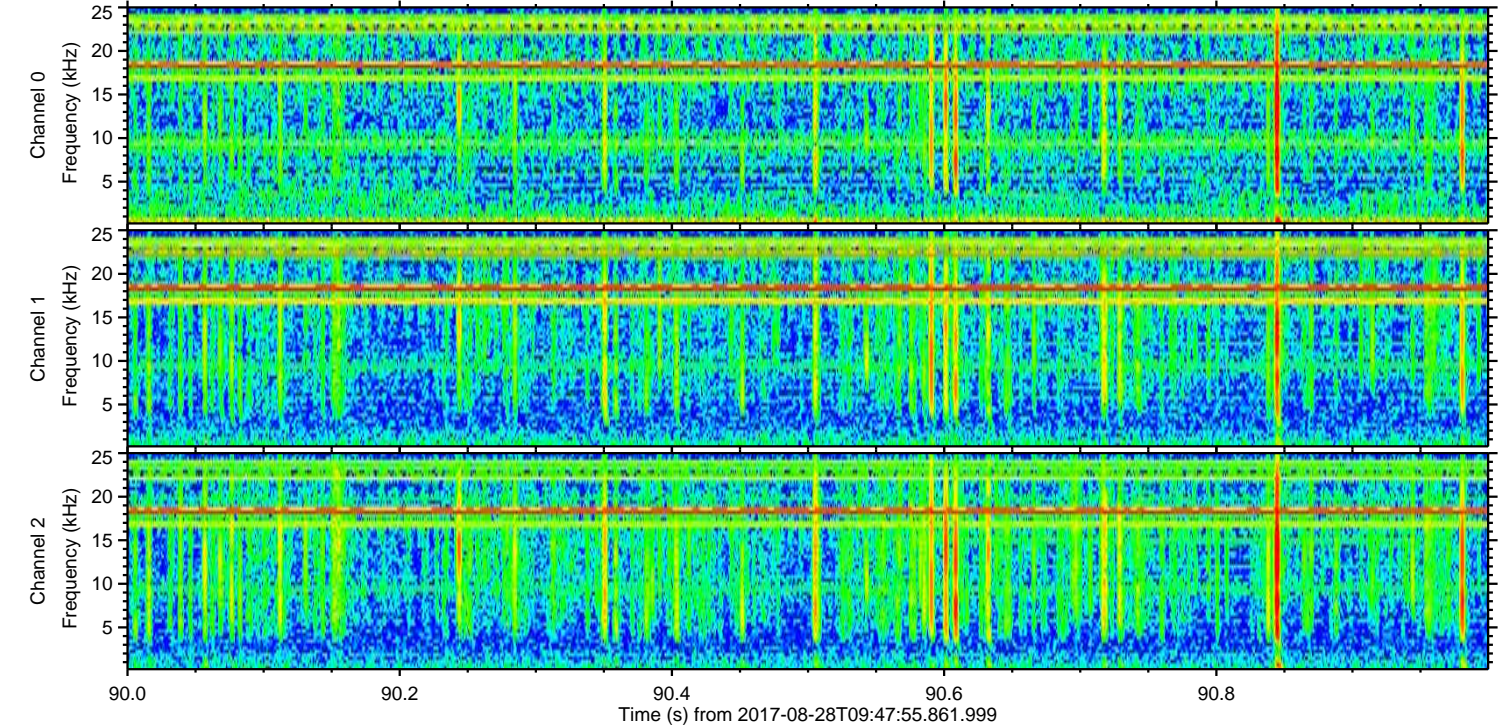
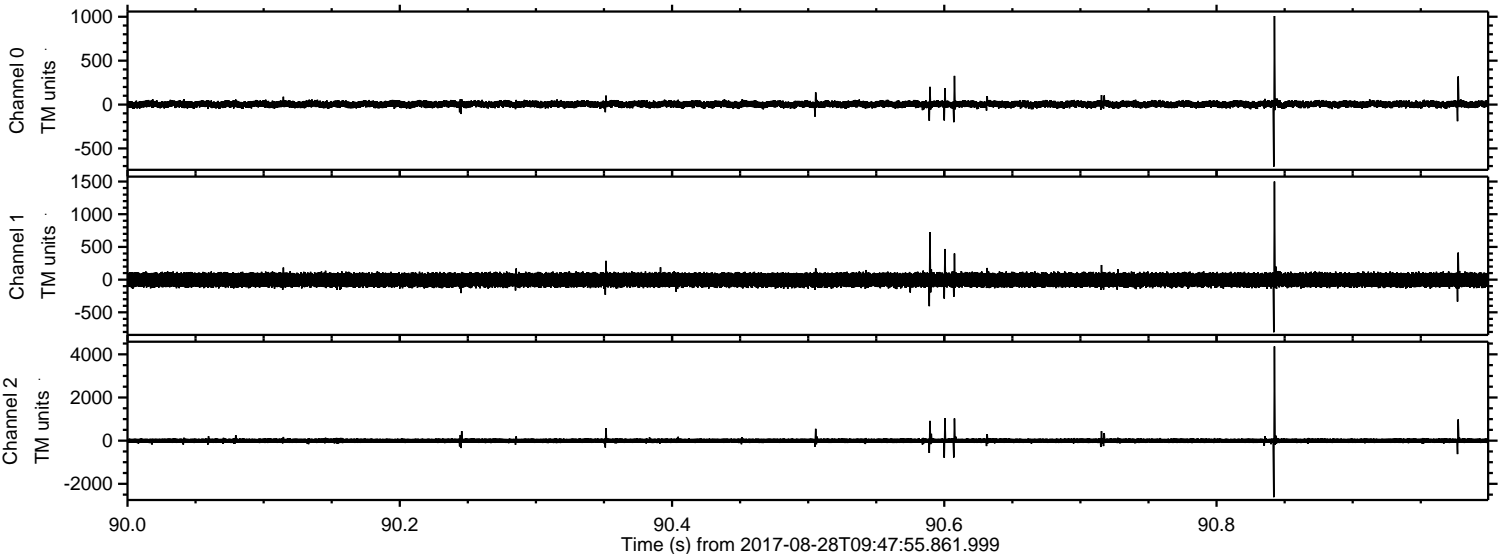

Processed Mon Aug 28 11:56:10 2017 by ELM ver.2012-10-06 from 001__elm20170828_094754__dat00.bin

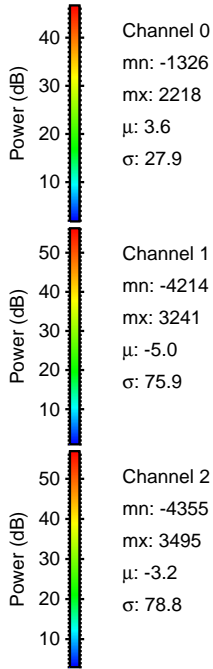
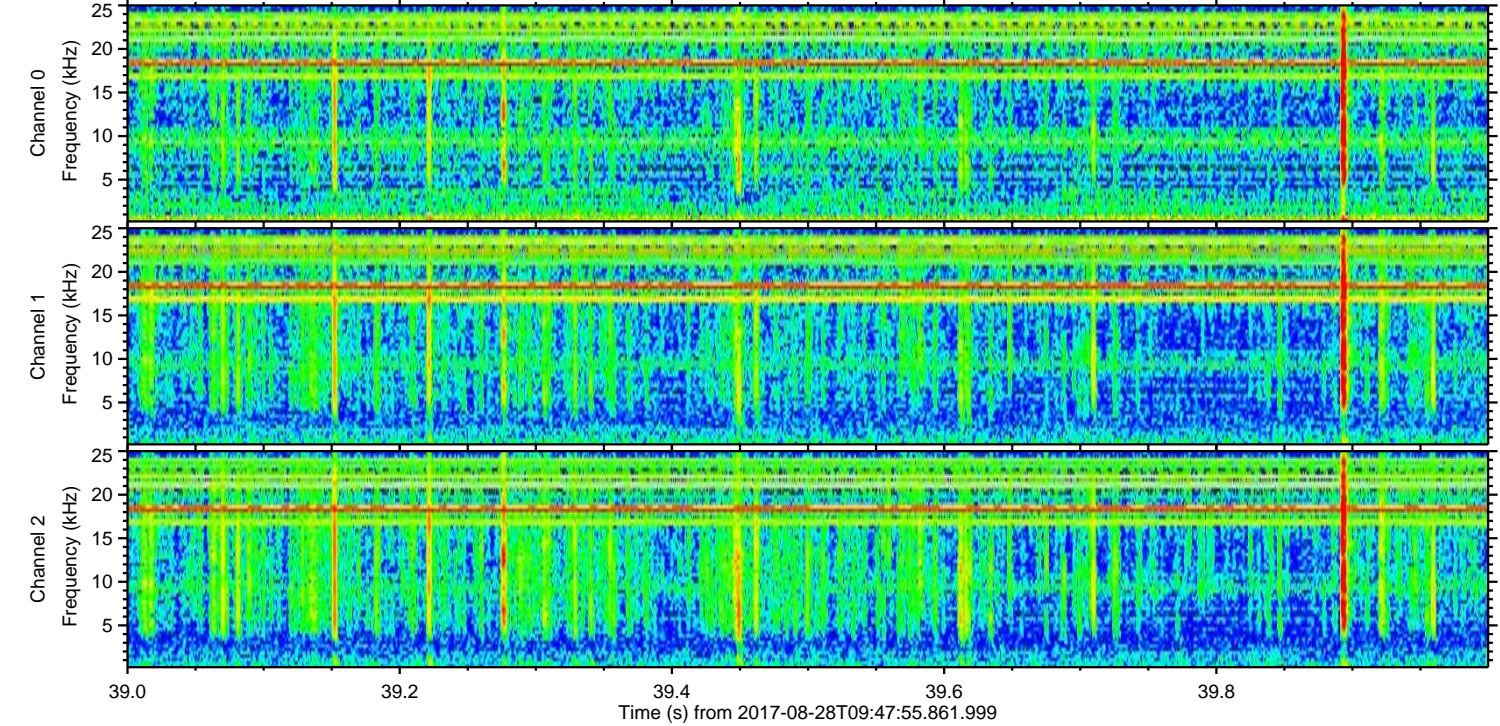
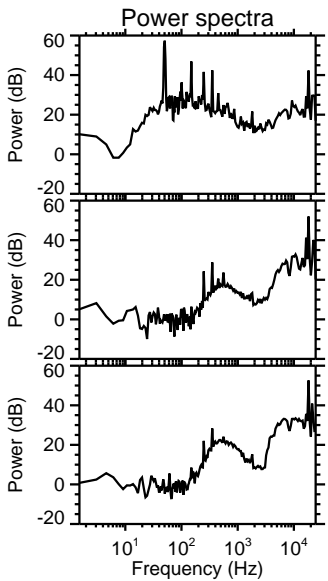
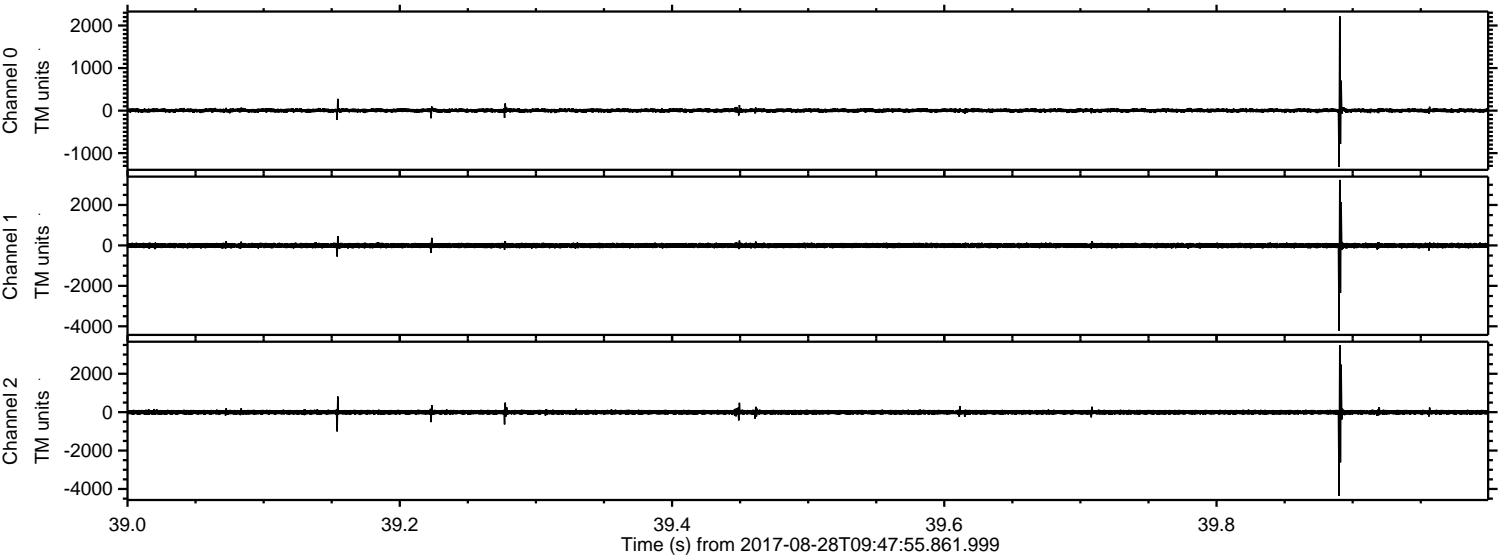

Channel 0
mn: -1326
mx: 2218
 μ : 3.6
 σ : 27.9

Channel 1
mn: -4214
mx: 3241
 μ : -5.0
 σ : 75.9

Channel 2
mn: -4355
mx: 3495
 μ : -3.2
 σ : 78.8

Processed Mon Aug 28 11:56:10 2017 by ELM ver.2012-10-06 from 001__elm20170828_094754__dat00.bin

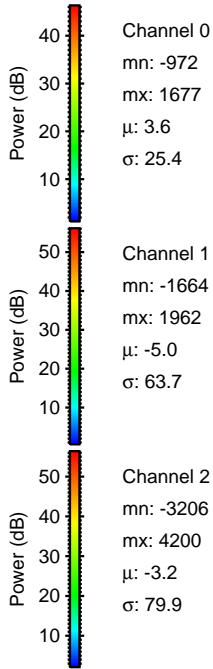
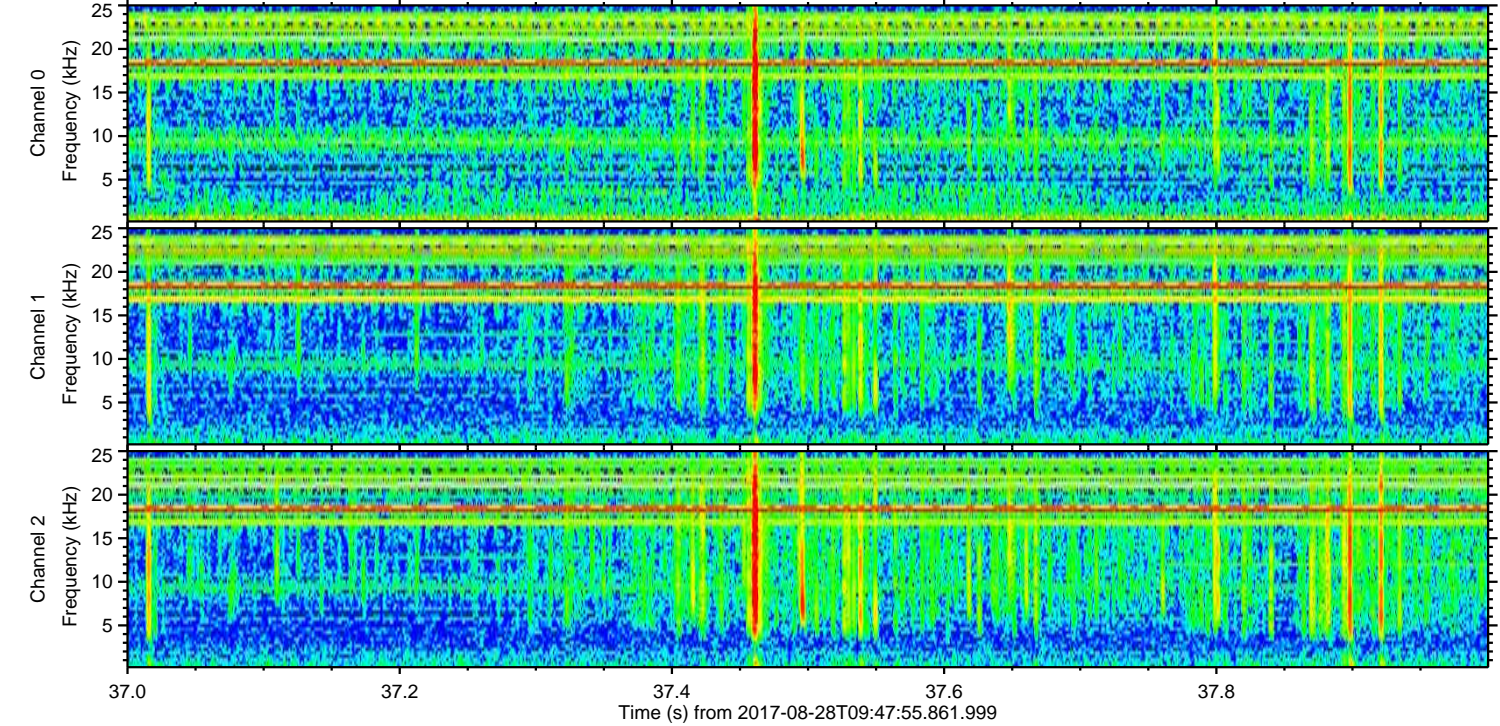
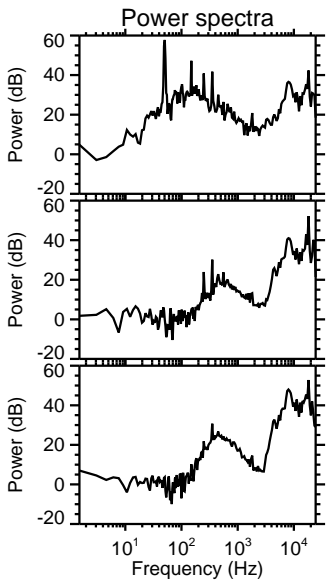
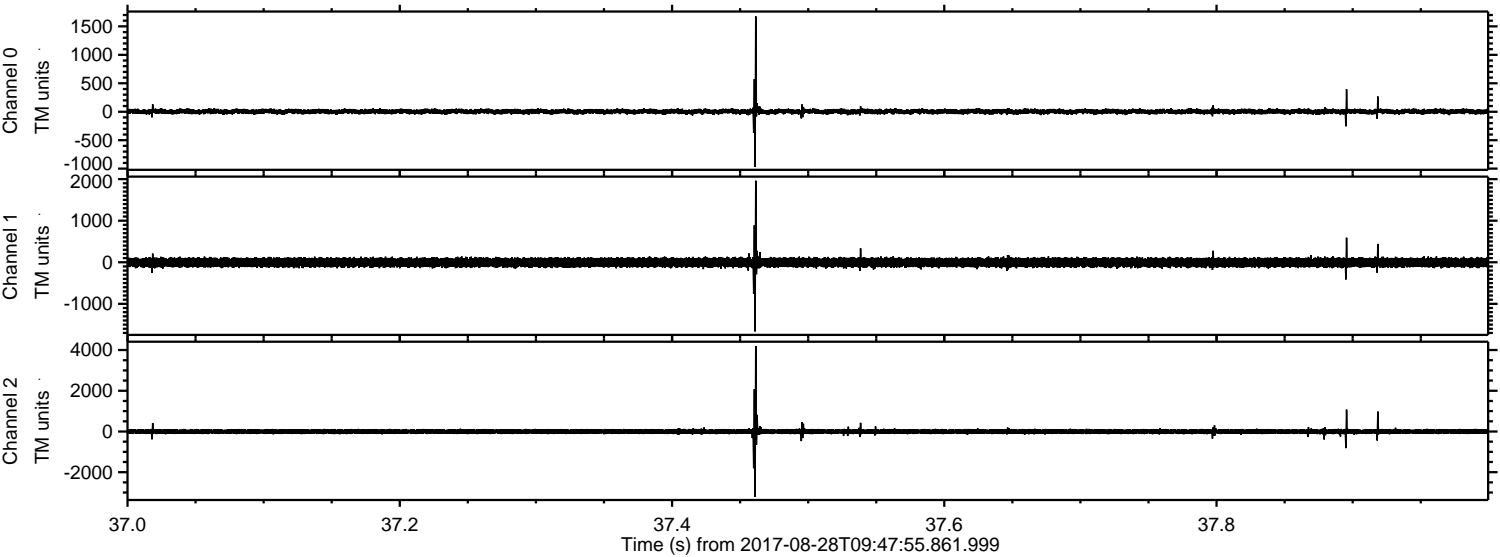

Processed Mon Aug 28 11:56:11 2017 by ELM ver.2012-10-06 from 001__elm20170828_094754__dat00.bin

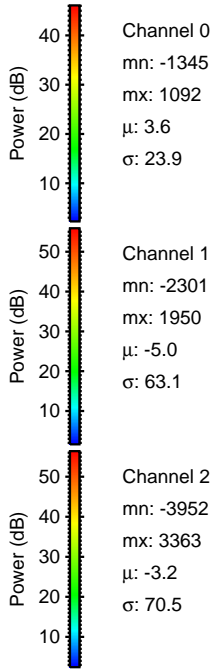
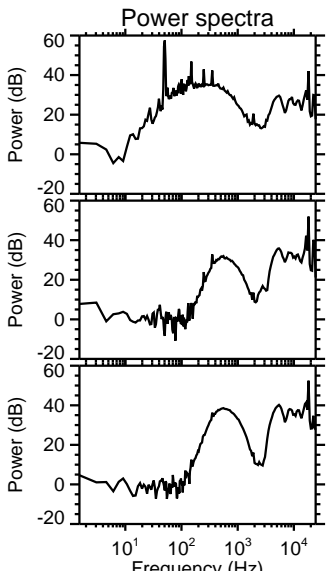
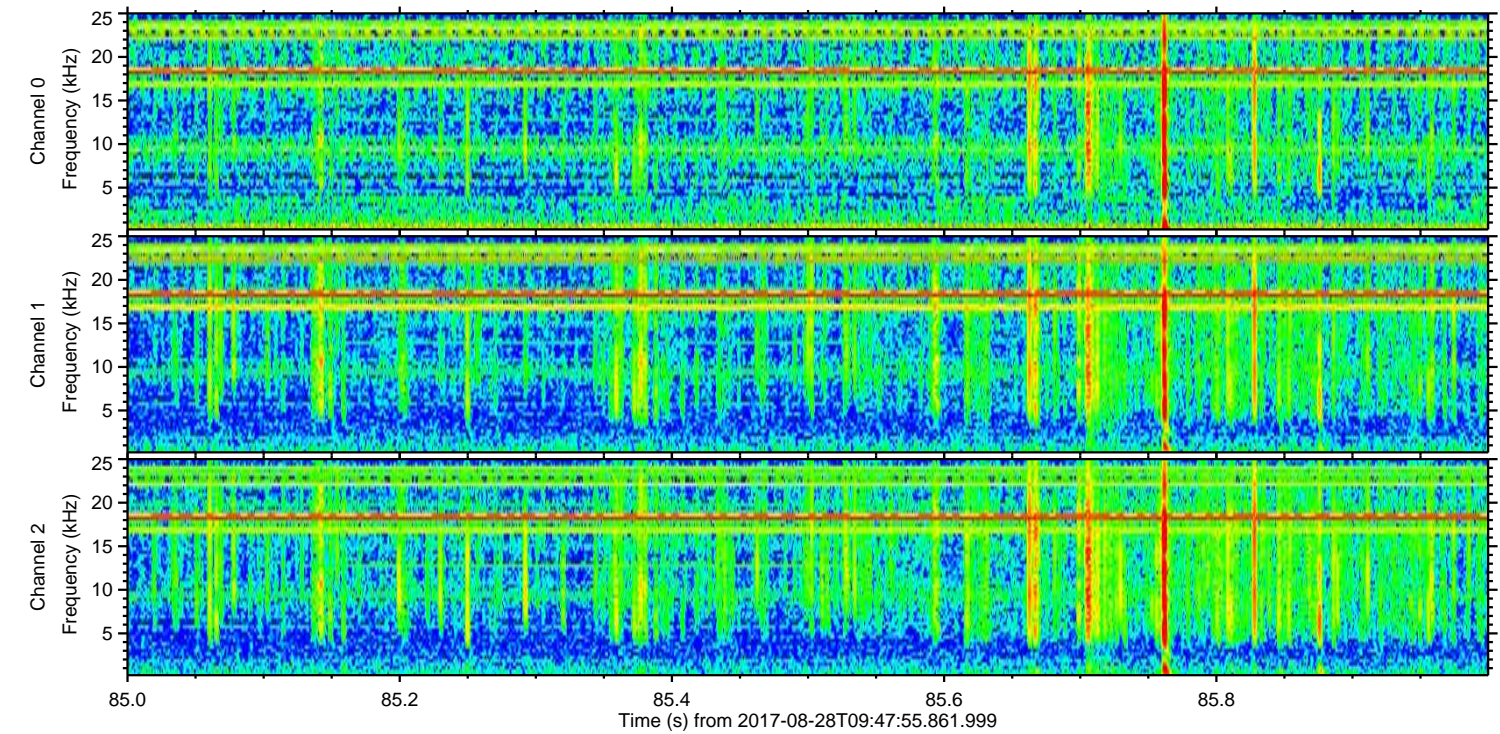
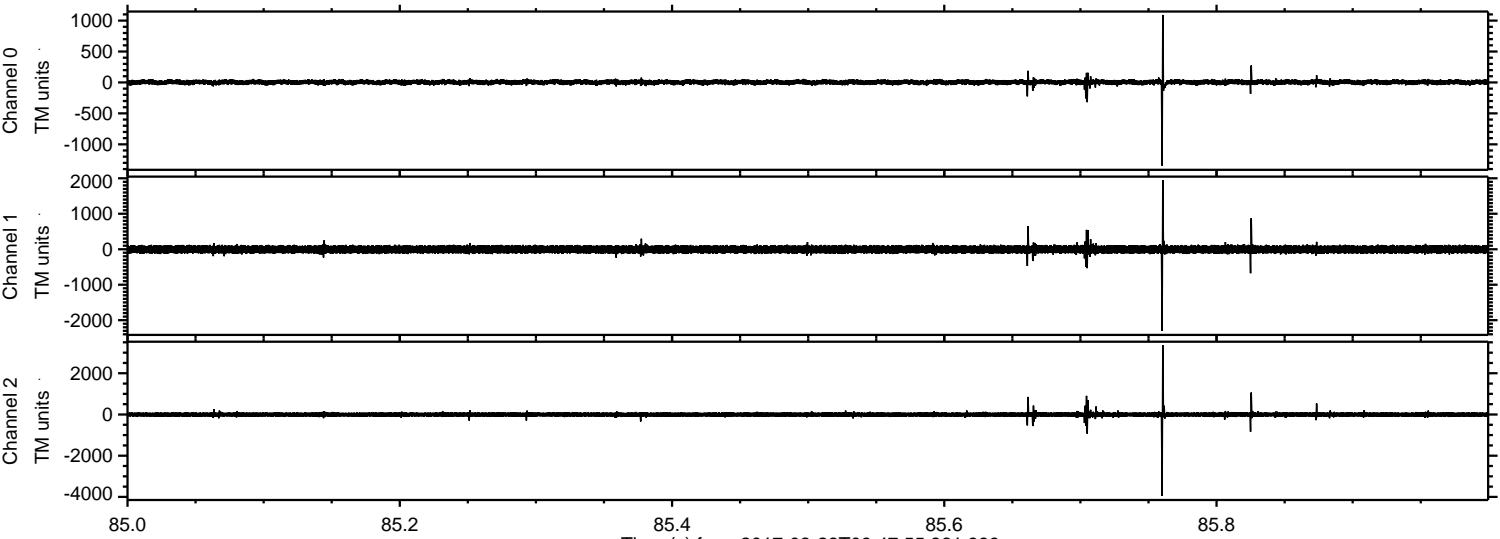

Channel 0
mn: -1345
mx: 1092
 μ : 3.6
 σ : 23.9

Channel 1
mn: -2301
mx: 1950
 μ : -5.0
 σ : 63.1

Channel 2
mn: -3952
mx: 3363
 μ : -3.2
 σ : 70.5

