

ELMAVAN 3D WAVEFORMS (Measured data sampled at 50 kHz) 51000 packets of 144 samples from 2017-08-28T07:42:50.421.999.

Processed Mon Aug 28 09:50:48 2017 by ELM ver.2012-10-06 from 001__elm20170828_074249__dat00.bin

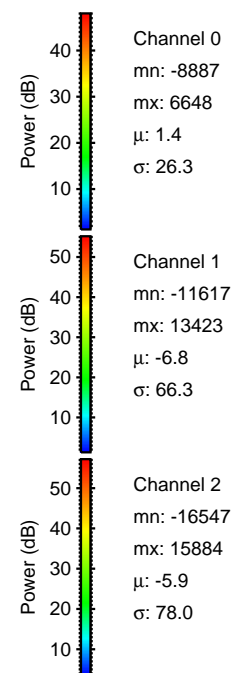
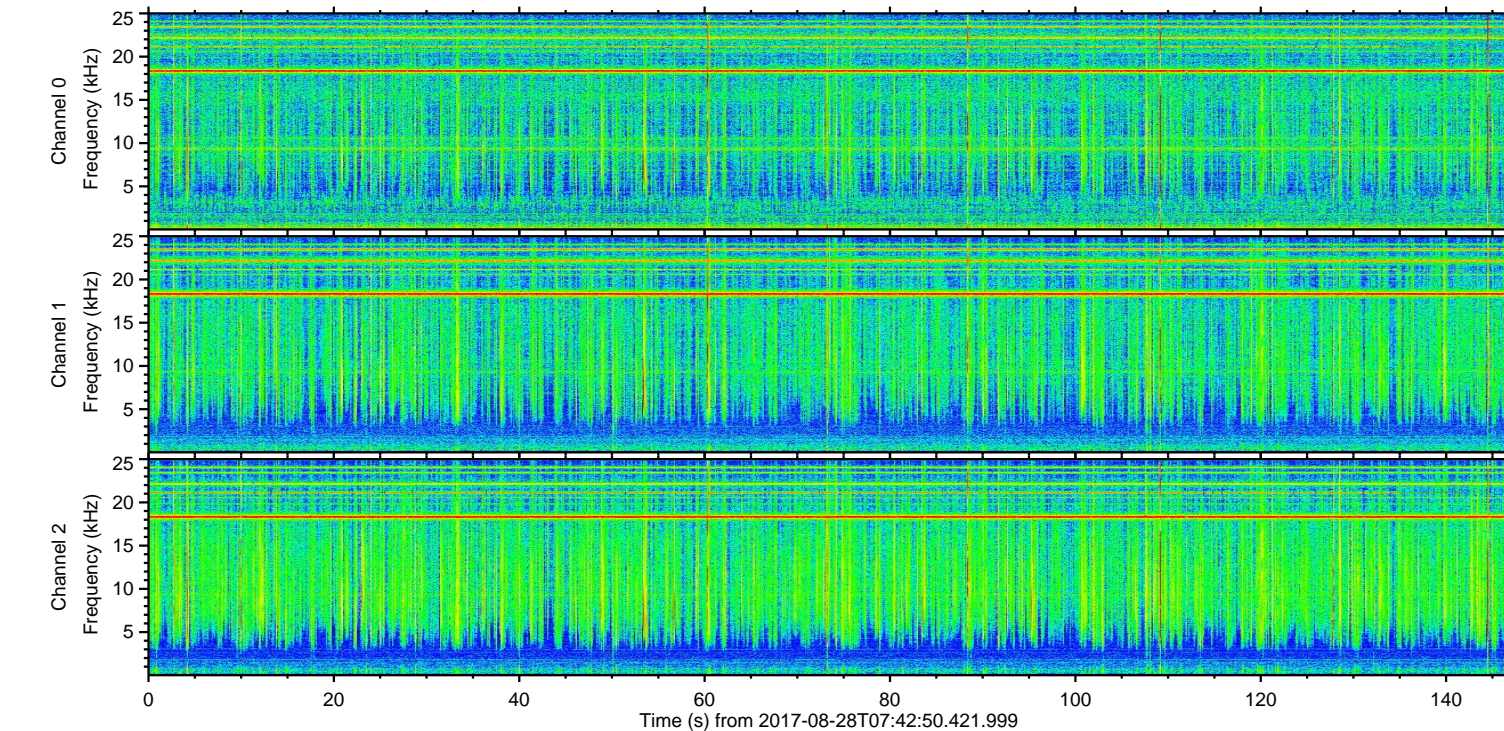
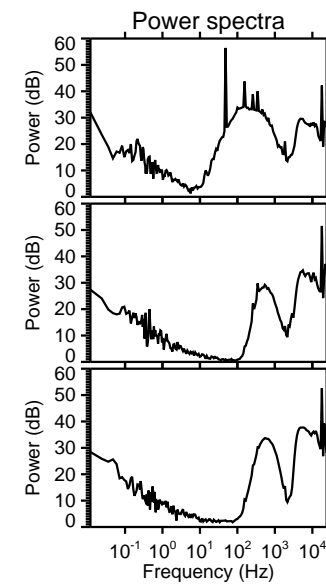
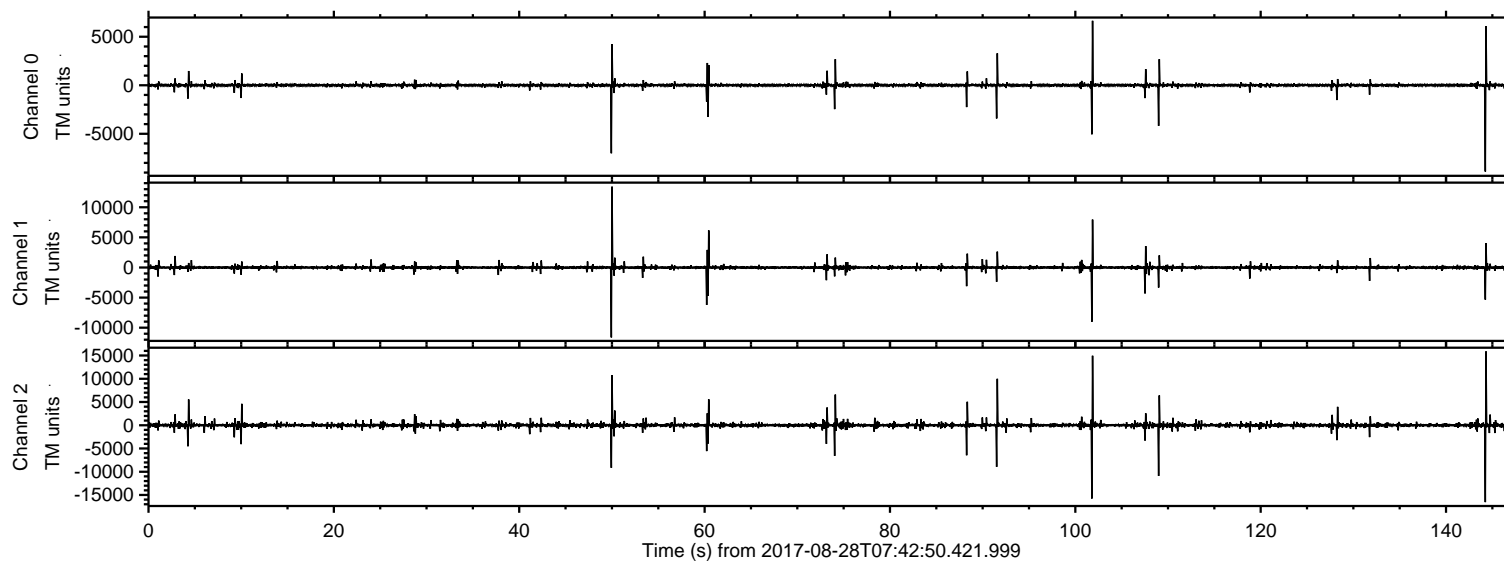

ELMAVAN 3D WAVEFORMS (Measured data sampled at 50 kHz) 51000 packets of 144 samples from 2017-08-28T07:42:50.421.999. Part 145/147

Processed Mon Aug 28 09:50:55 2017 by ELM ver.2012-10-06 from 001__elm20170828_074249__dat00.bin

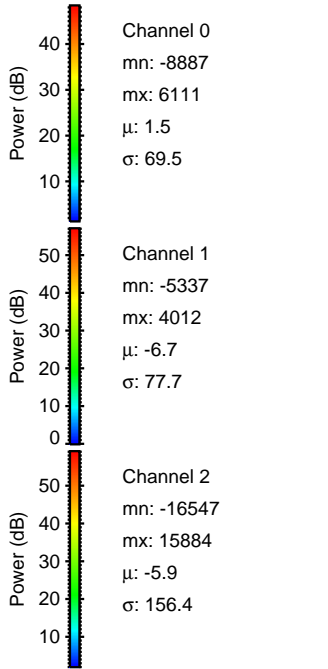
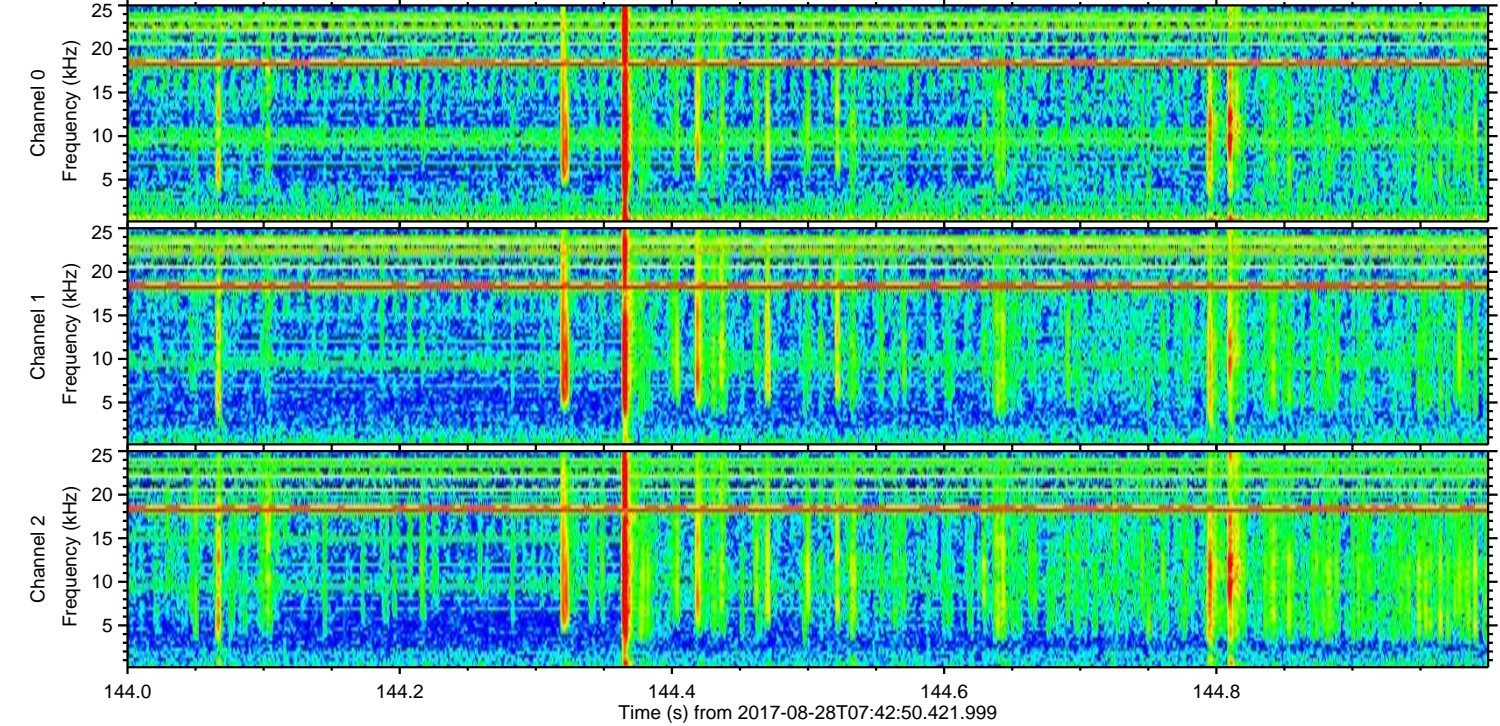
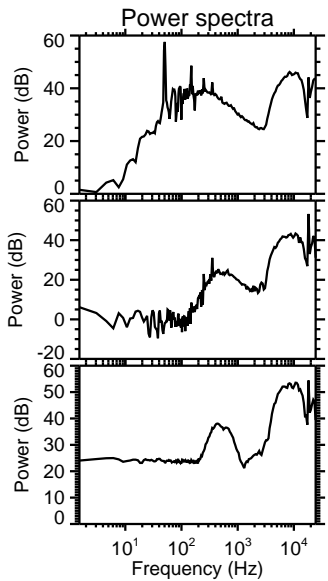
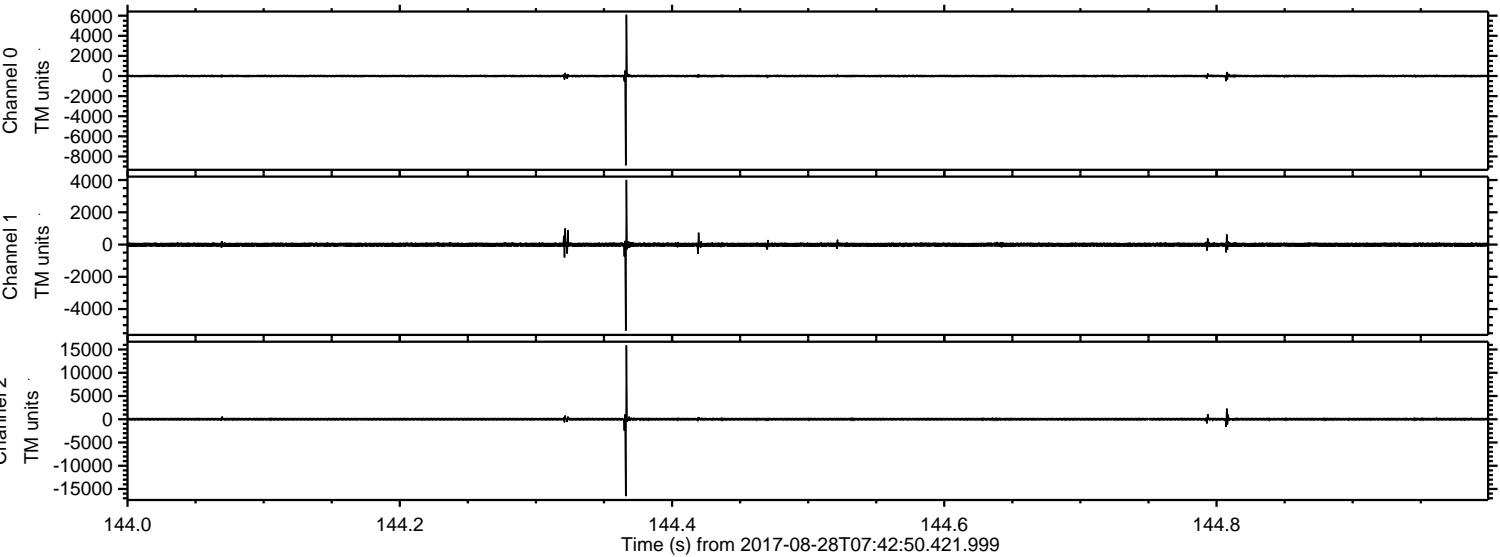

ELMAVAN 3D WAVEFORMS (Measured data sampled at 50 kHz) 51000 packets of 144 samples from 2017-08-28T07:42:50.421.999. Part 102/147

Processed Mon Aug 28 09:50:56 2017 by ELM ver.2012-10-06 from 001__elm20170828_074249__dat00.bin

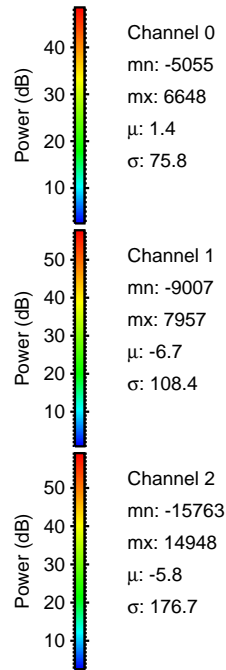
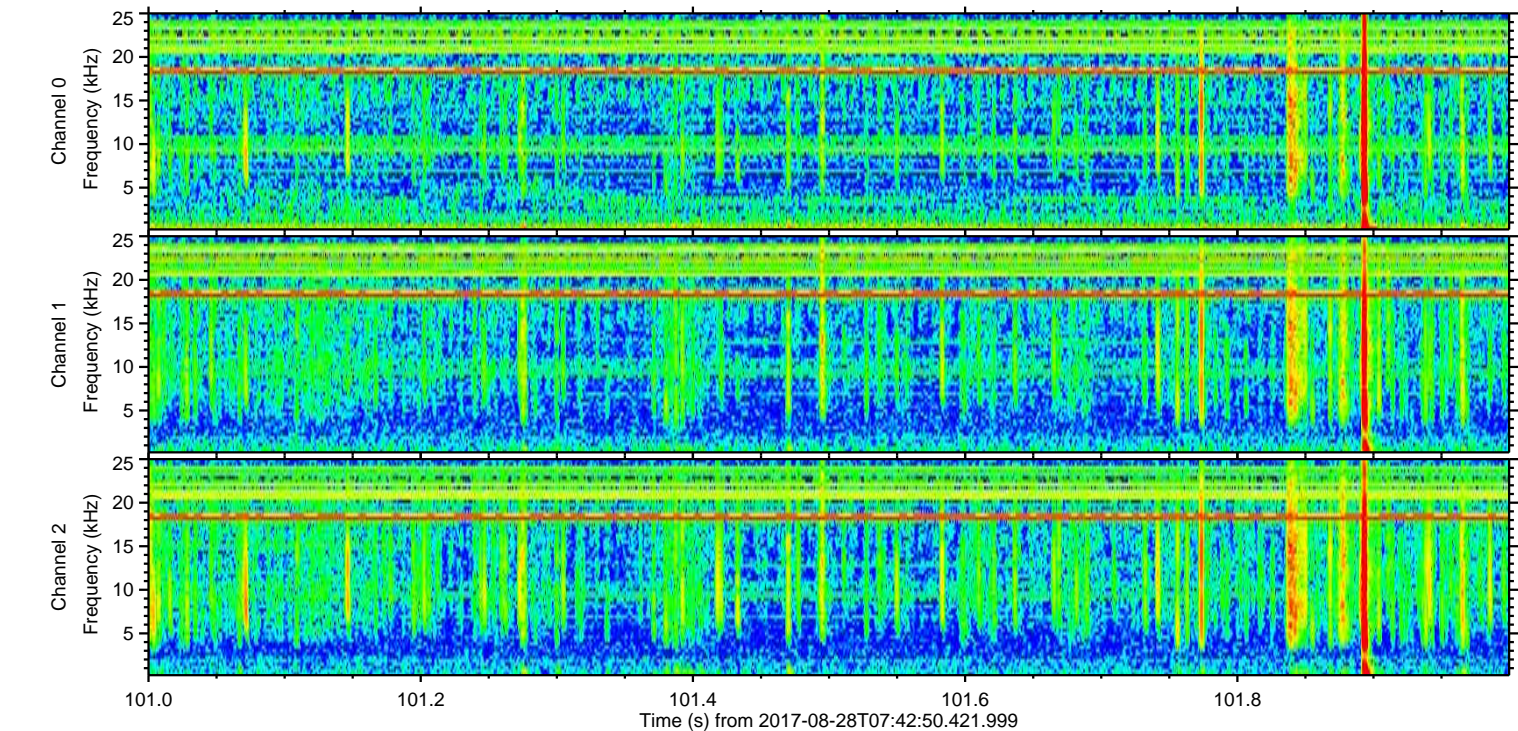
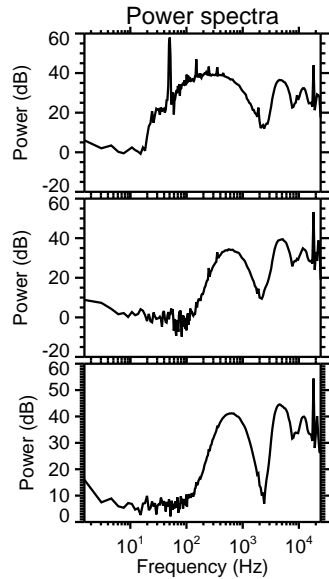
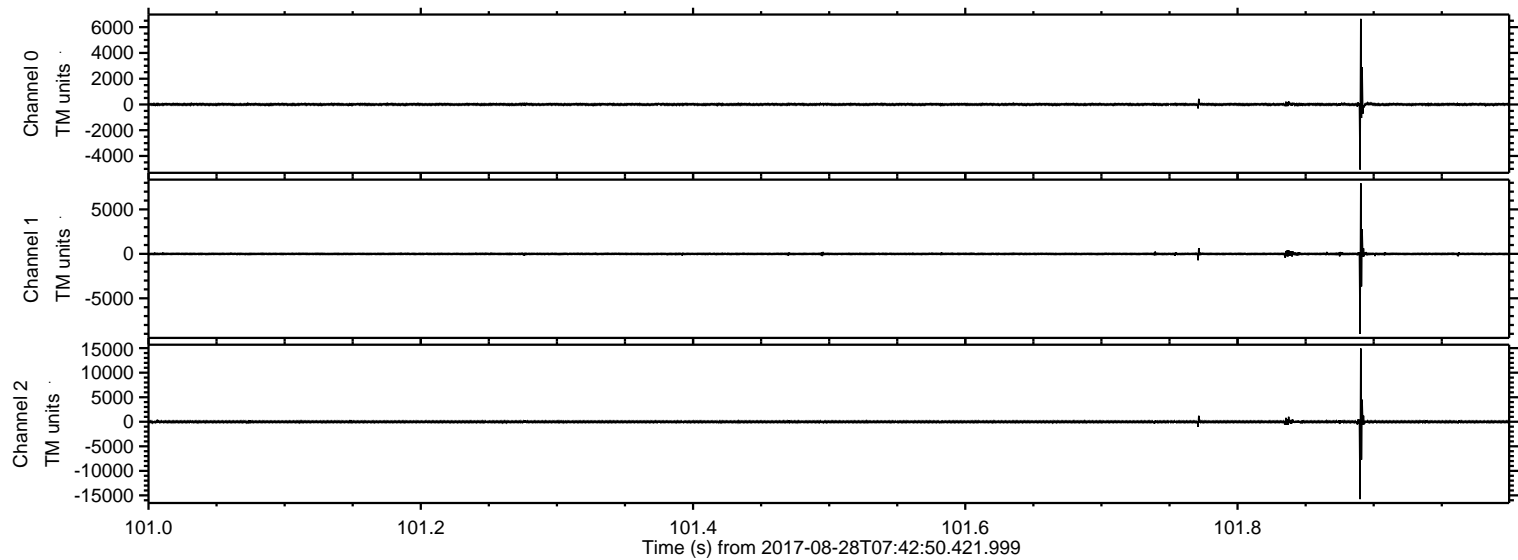

Processed Mon Aug 28 09:50:57 2017 by ELM ver.2012-10-06 from 001__elm20170828_074249__dat00.bin

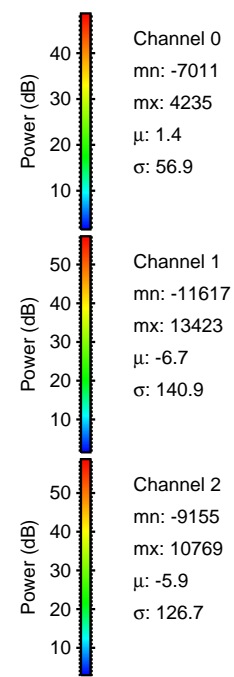
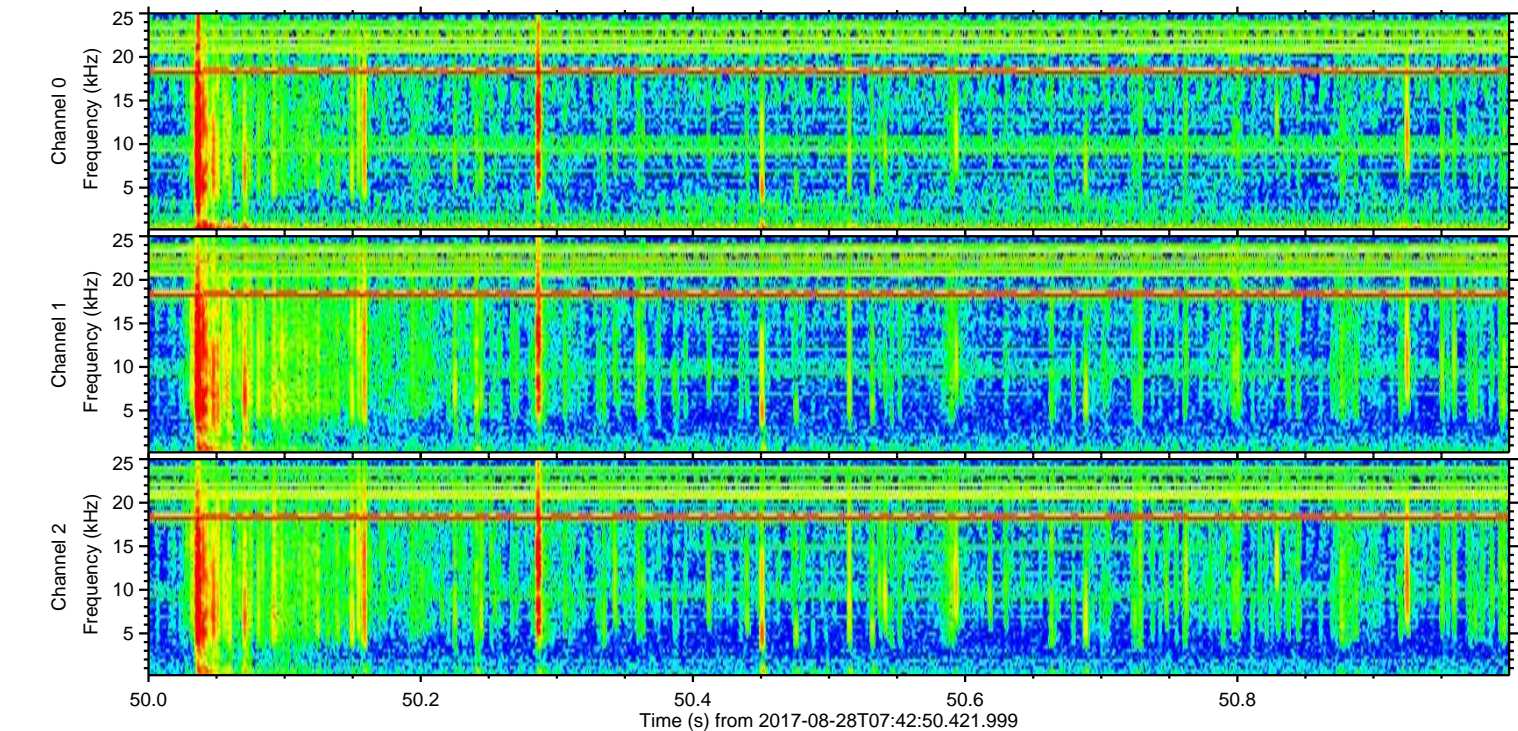
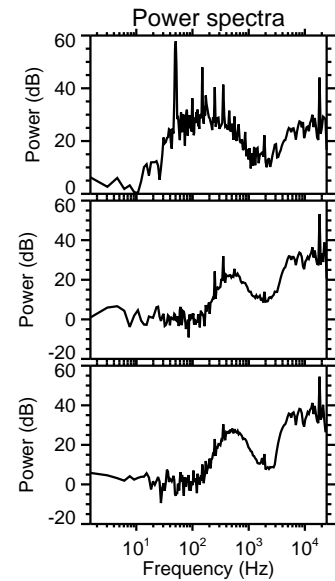
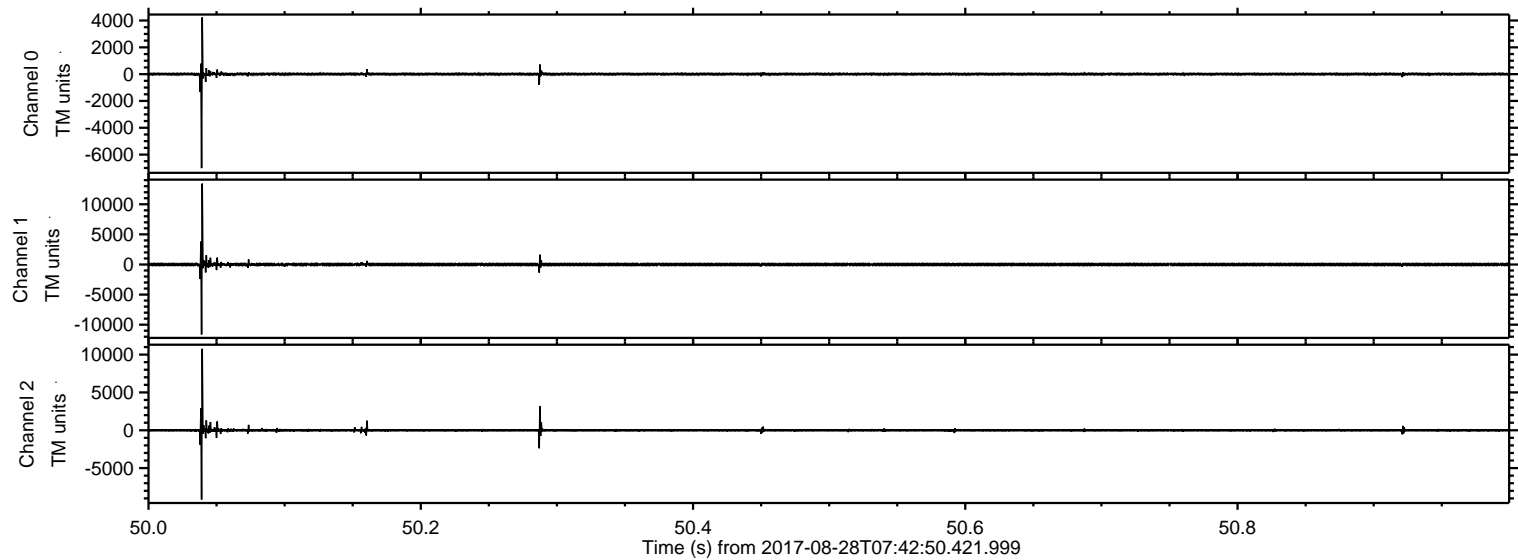

Channel 0
mn: -7011
mx: 4235
 μ : 1.4
 σ : 56.9

Channel 1
mn: -11617
mx: 13423
 μ : -6.7
 σ : 140.9

Channel 2
mn: -9155
mx: 10769
 μ : -5.9
 σ : 126.7

ELMAVAN 3D WAVEFORMS (Measured data sampled at 50 kHz) 51000 packets of 144 samples from 2017-08-28T07:42:50.421.999. Part 110/147

Processed Mon Aug 28 09:50:57 2017 by ELM ver.2012-10-06 from 001__elm20170828_074249__dat00.bin

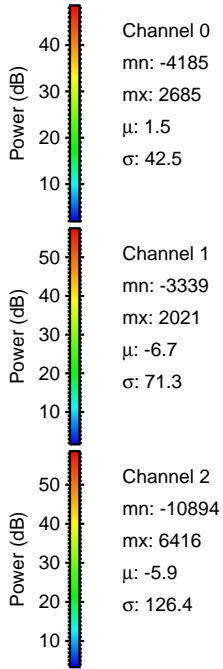
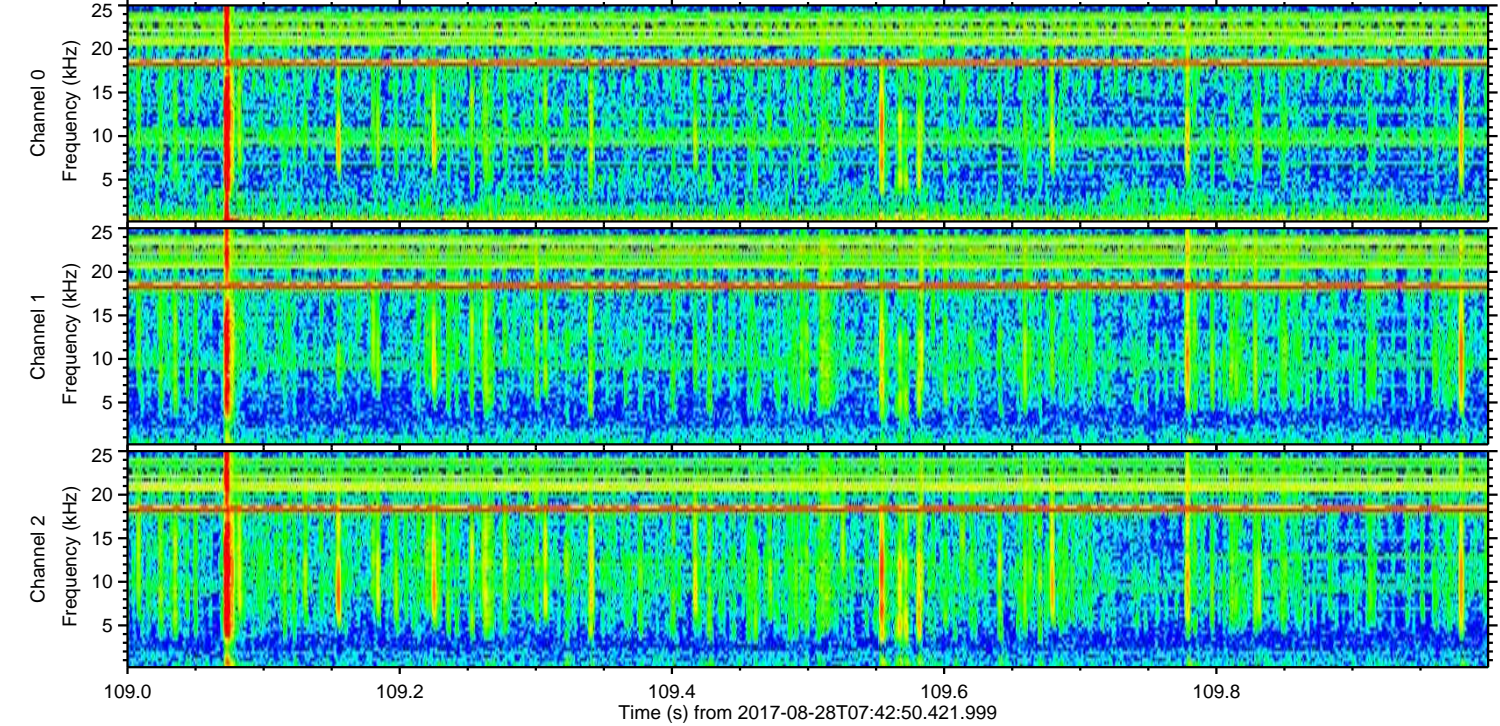
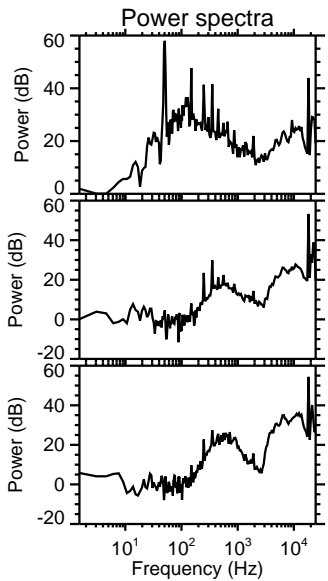
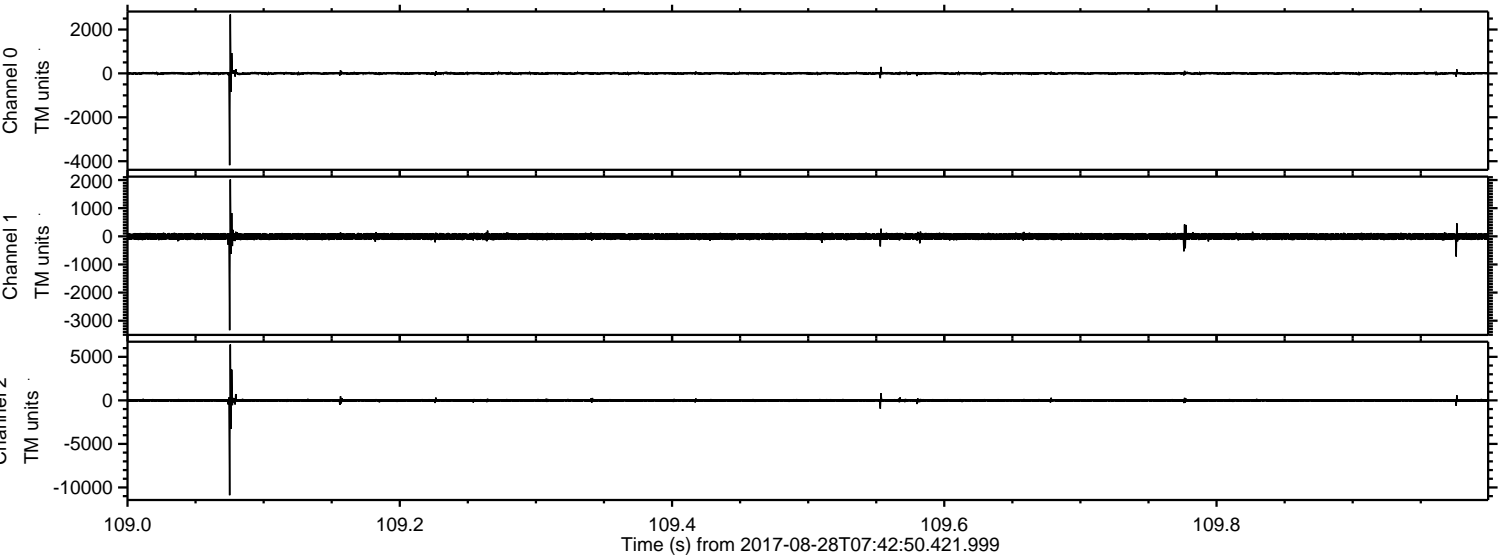

Processed Mon Aug 28 09:50:58 2017 by ELM ver.2012-10-06 from 001__elm20170828_074249__dat00.bin

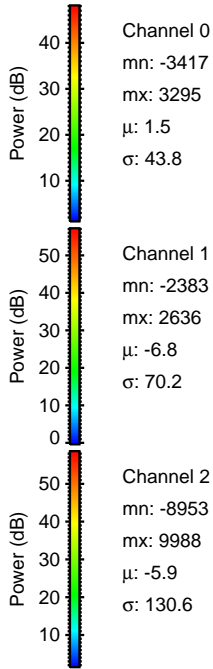
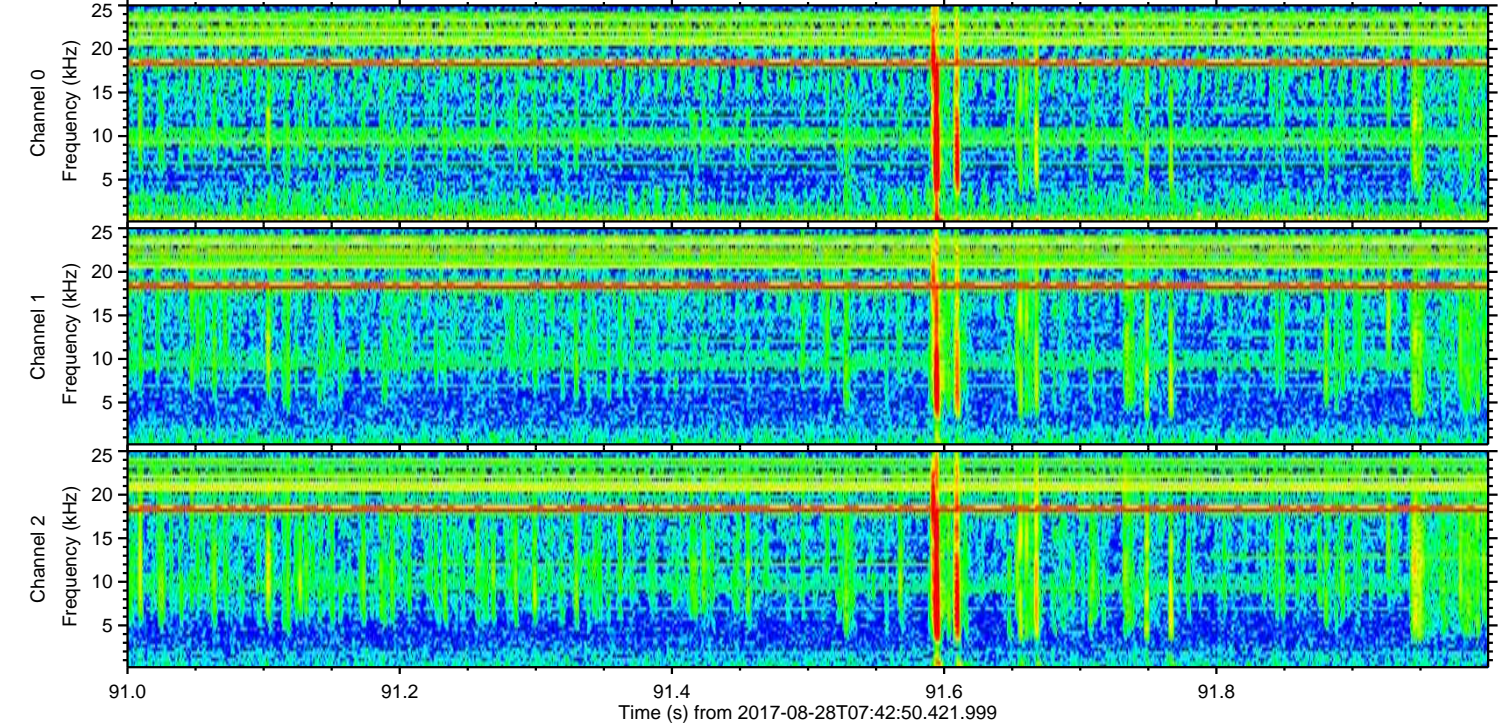
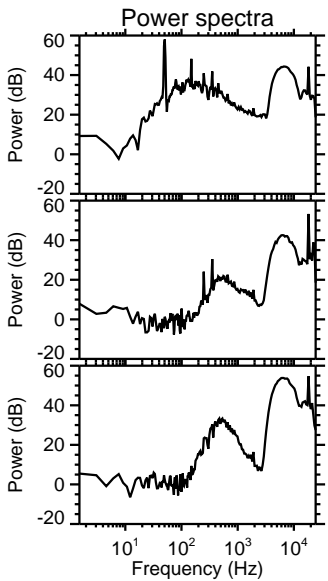
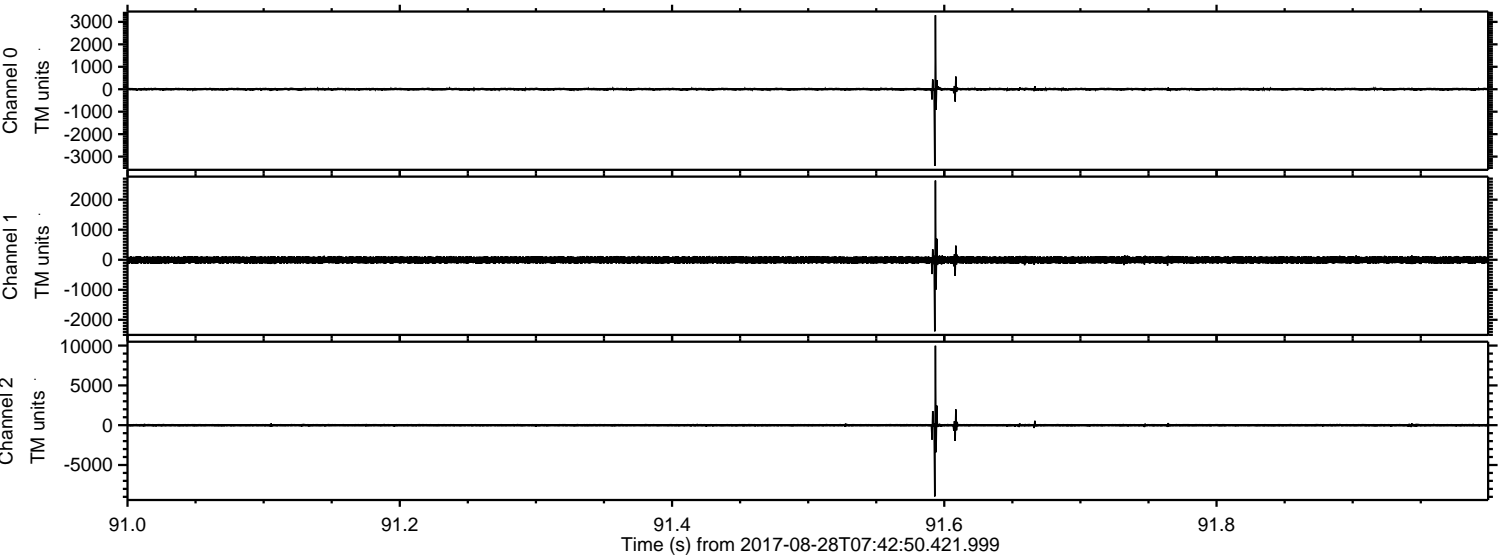

Processed Mon Aug 28 09:50:59 2017 by ELM ver.2012-10-06 from 001__elm20170828_074249__dat00.bin

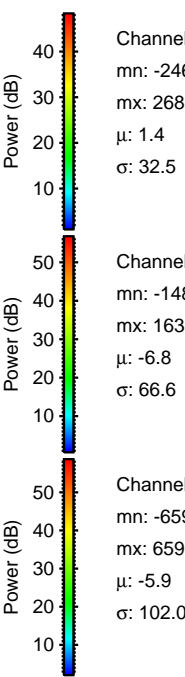
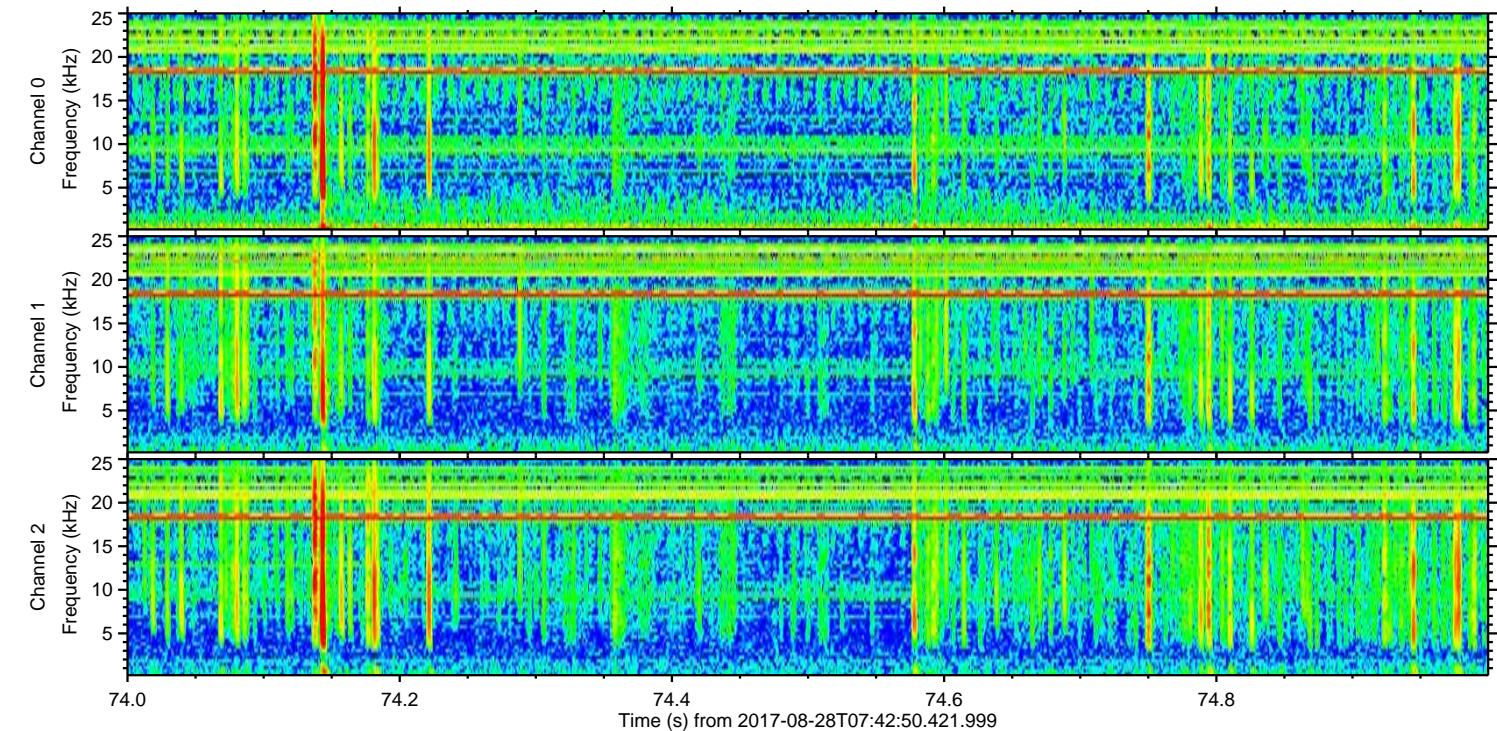
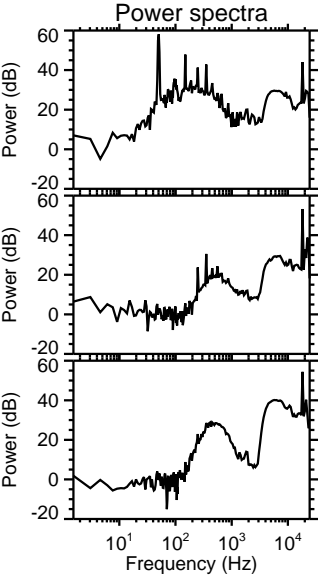
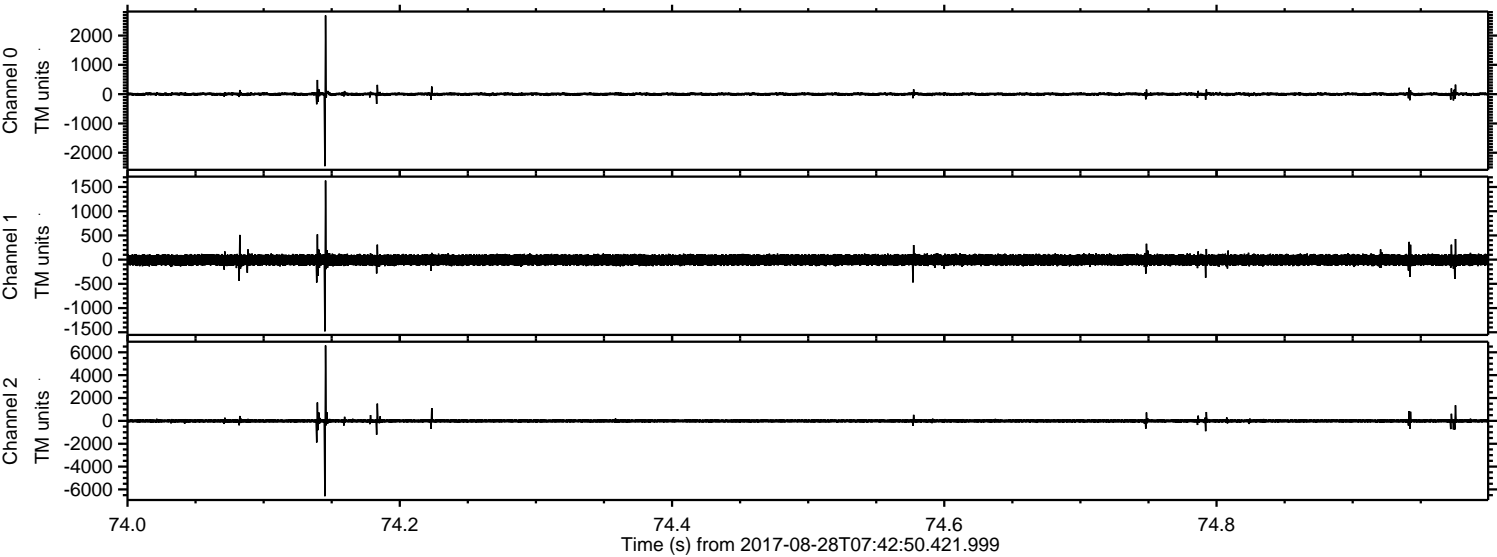

Channel 0
mn: -2460
mx: 2686
 μ : 1.4
 σ : 32.5

Channel 1
mn: -1481
mx: 1633
 μ : -6.8
 σ : 66.6

Channel 2
mn: -6594
mx: 6596
 μ : -5.9
 σ : 102.0

Processed Mon Aug 28 09:51:00 2017 by ELM ver.2012-10-06 from 001__elm20170828_074249__dat00.bin

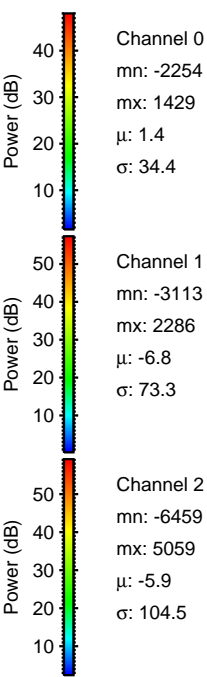
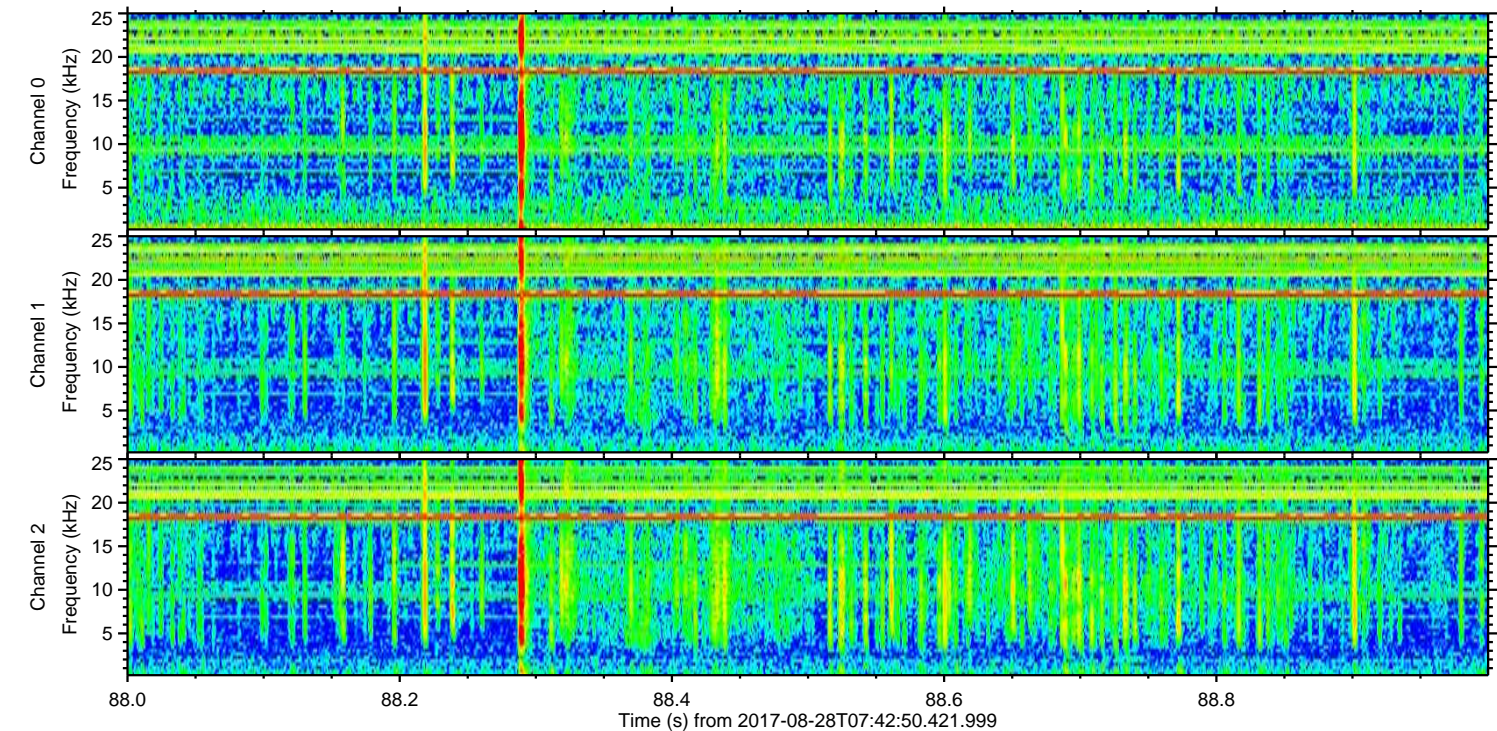
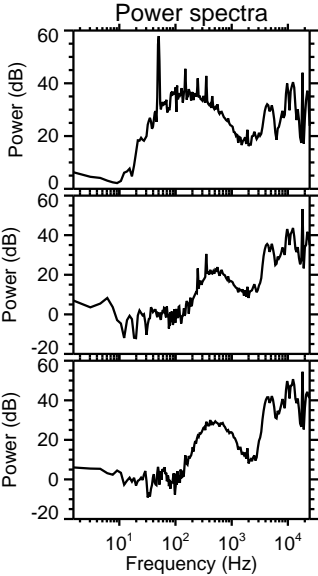
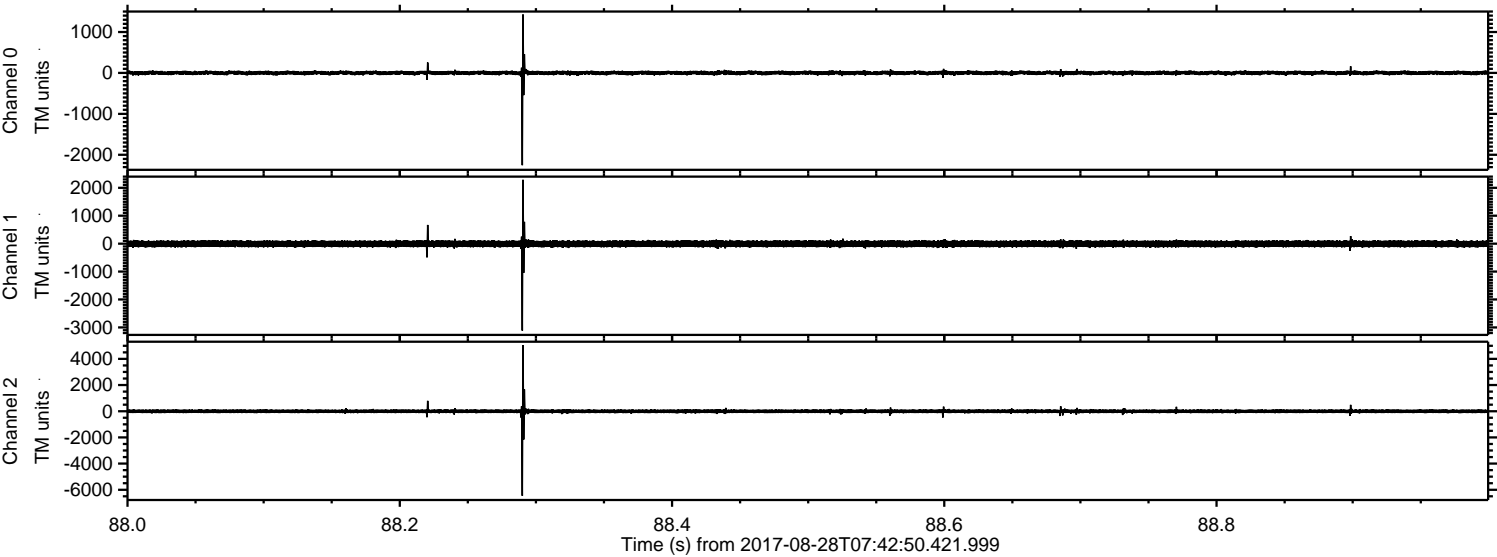

Processed Mon Aug 28 09:51:00 2017 by ELM ver.2012-10-06 from 001__elm20170828_074249__dat00.bin

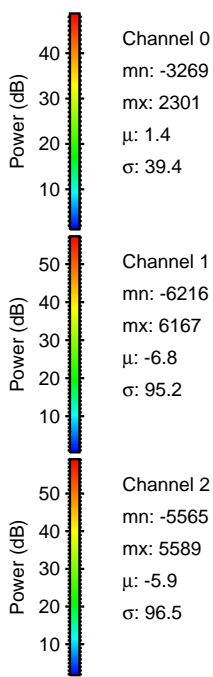
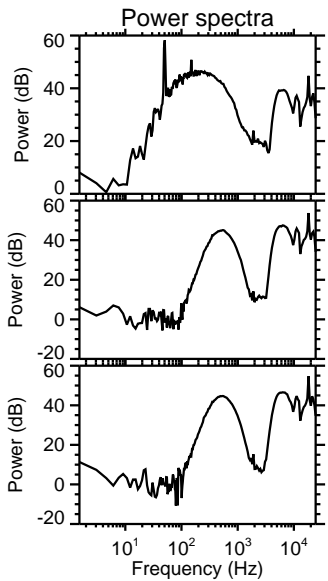
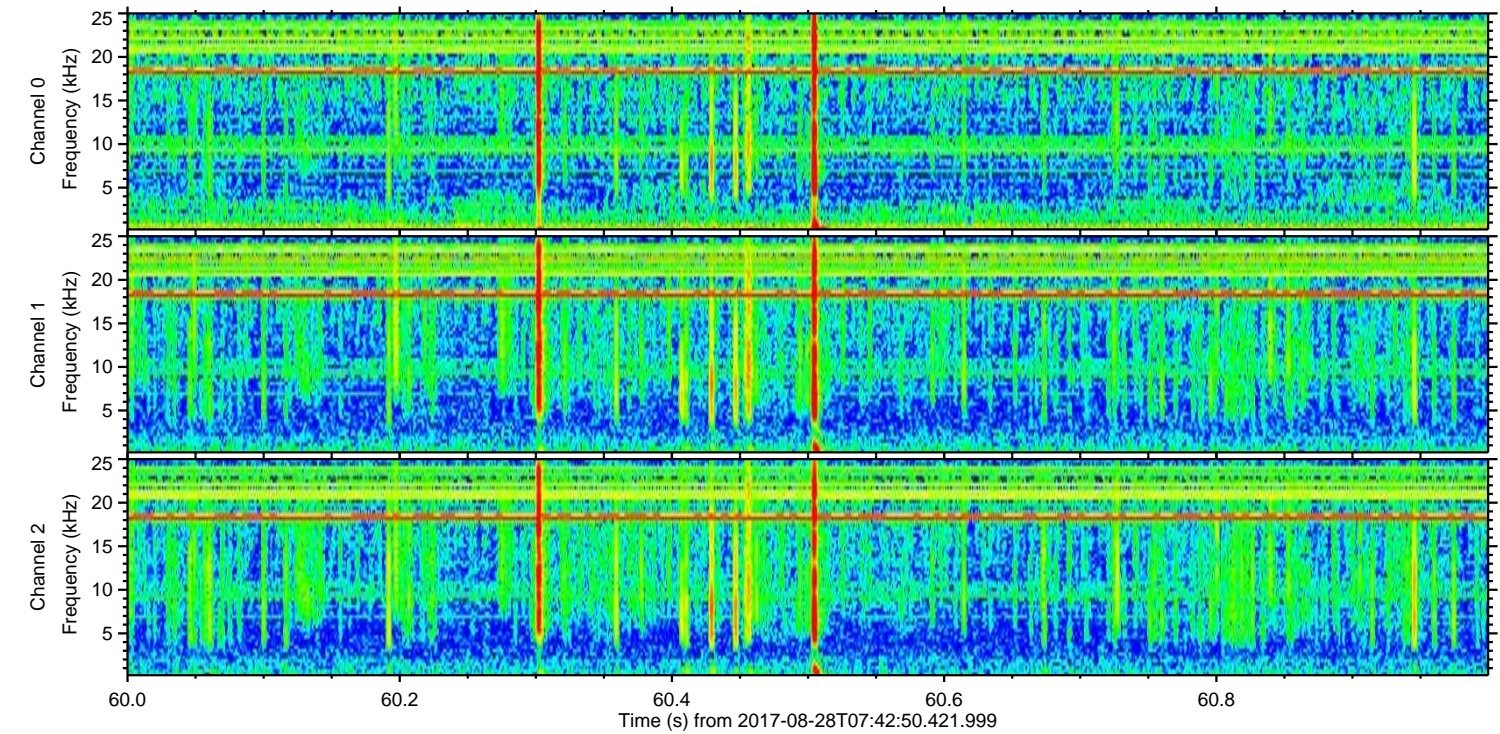
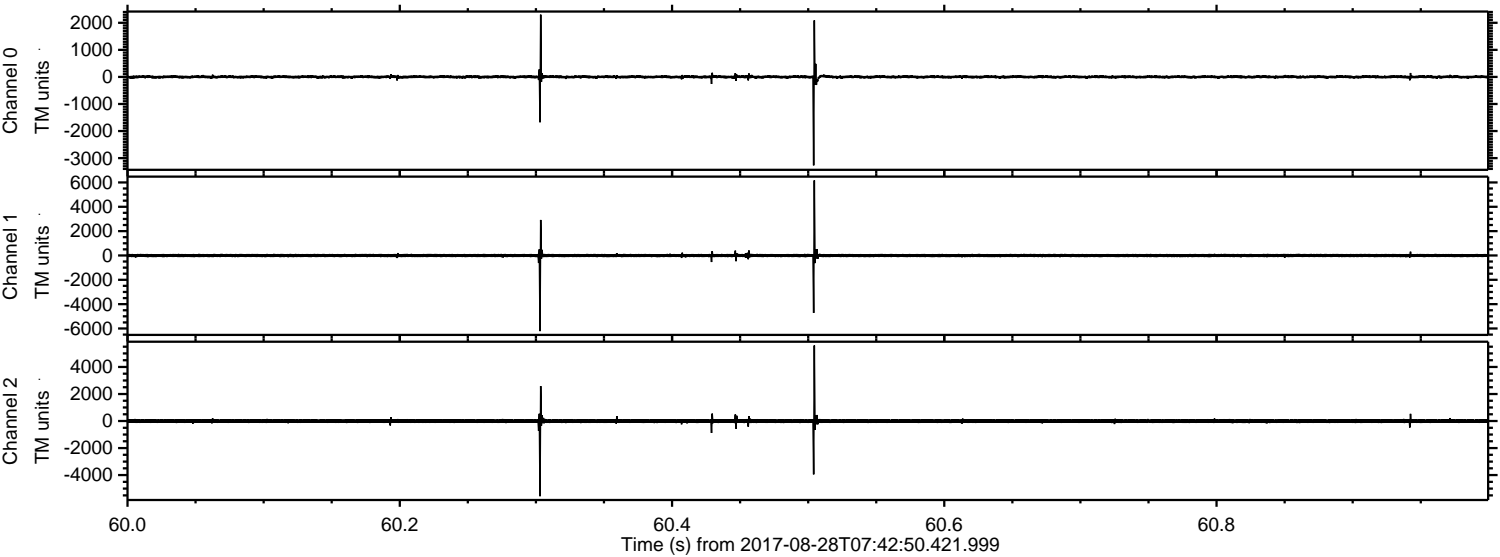

Channel 0
mn: -3269
mx: 2301
 μ : 1.4
 σ : 39.4

Channel 1
mn: -6216
mx: 6167
 μ : -6.8
 σ : 95.2

Channel 2
mn: -5565
mx: 5589
 μ : -5.9
 σ : 96.5

Processed Mon Aug 28 09:51:01 2017 by ELM ver.2012-10-06 from 001__elm20170828_074249__dat00.bin

