

ELMAVAN 3D WAVEFORMS (Measured data sampled at 50 kHz) 50999 packets of 144 samples from 2017-08-28T05:32:44.764.999.

Processed Mon Aug 28 07:41:05 2017 by ELM ver.2012-10-06 from 001__elm20170828_053243__dat00.bin

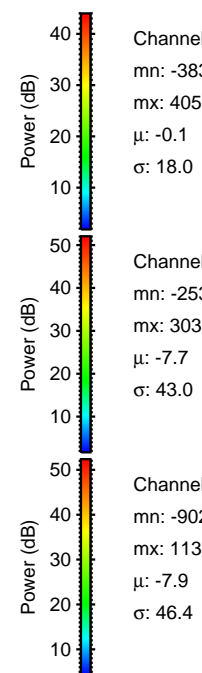
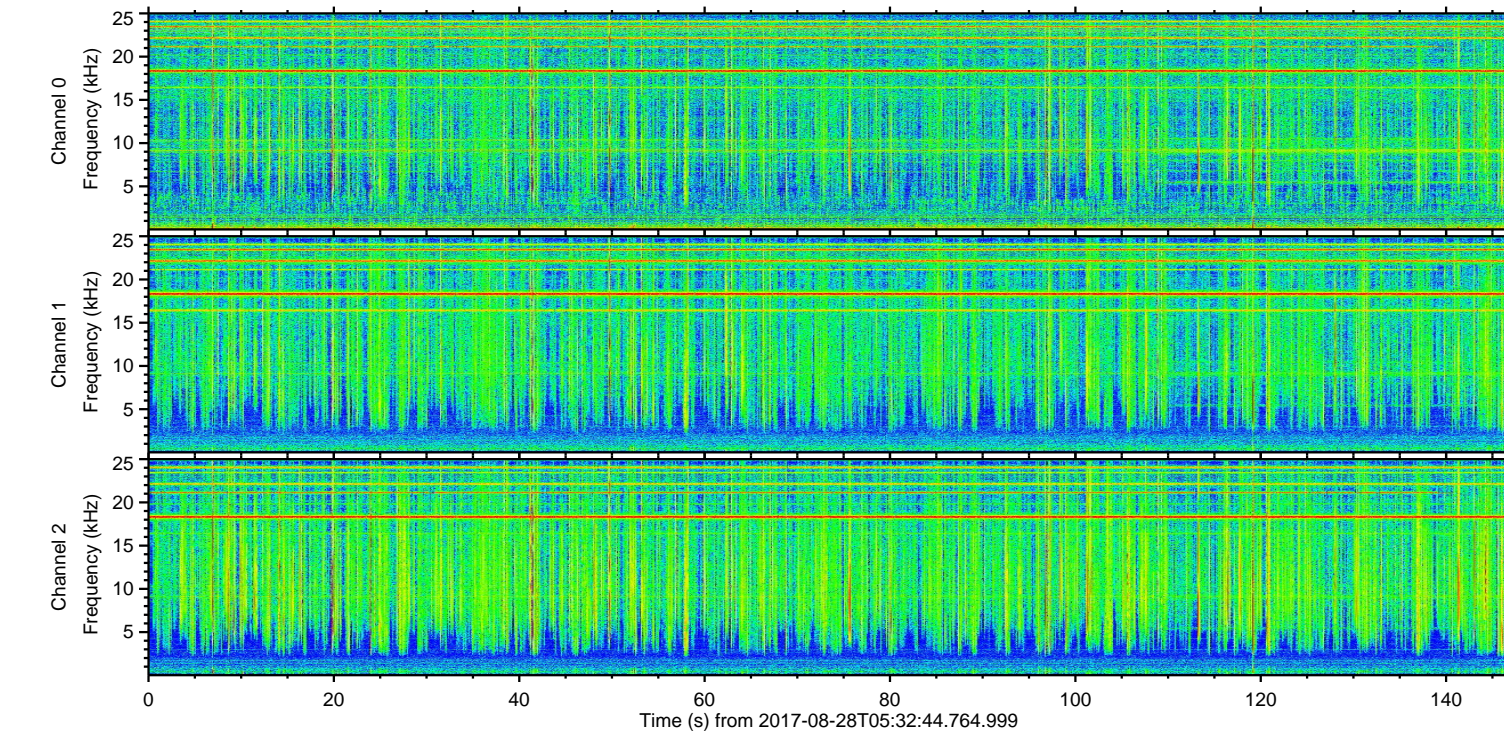
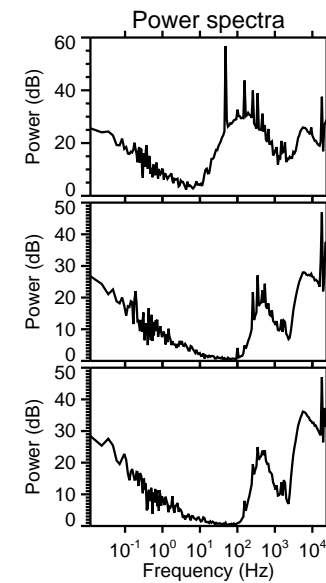
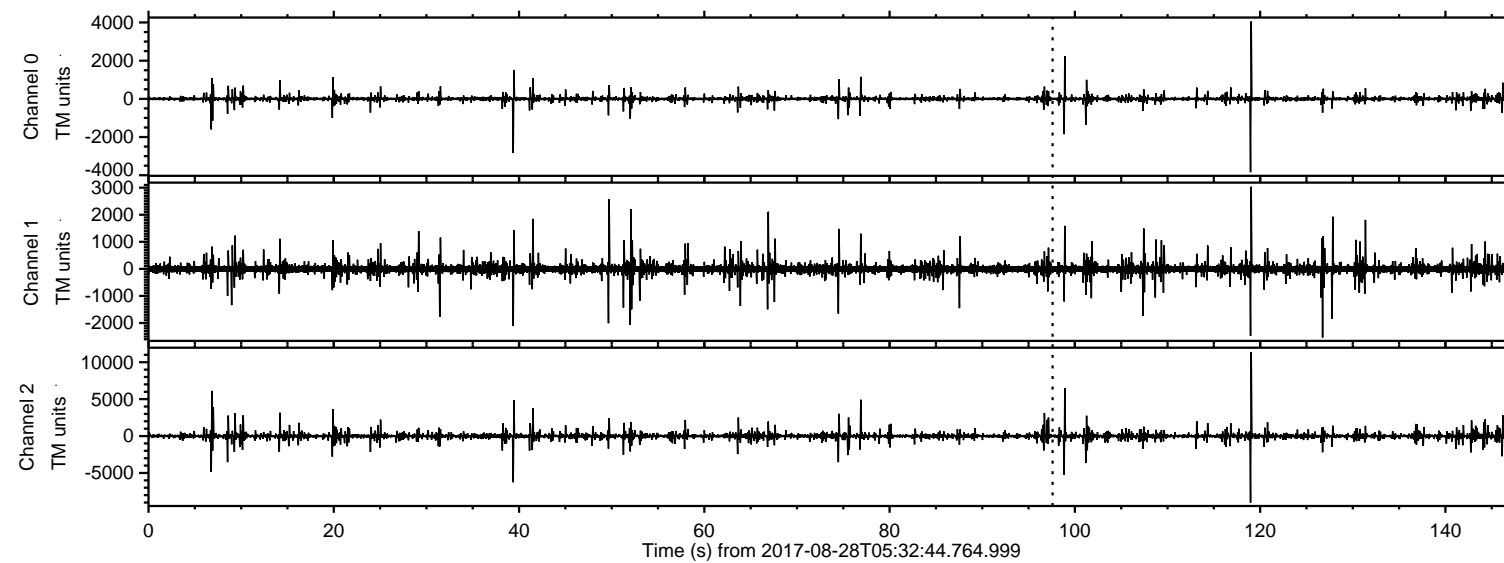

ELMAVAN 3D WAVEFORMS (Measured data sampled at 50 kHz) 50999 packets of 144 samples from 2017-08-28T05:32:44.764.999. Part 120/147

Processed Mon Aug 28 07:41:10 2017 by ELM ver.2012-10-06 from 001__elm20170828_053243__dat00.bin

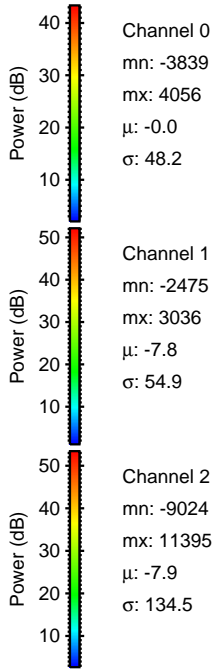
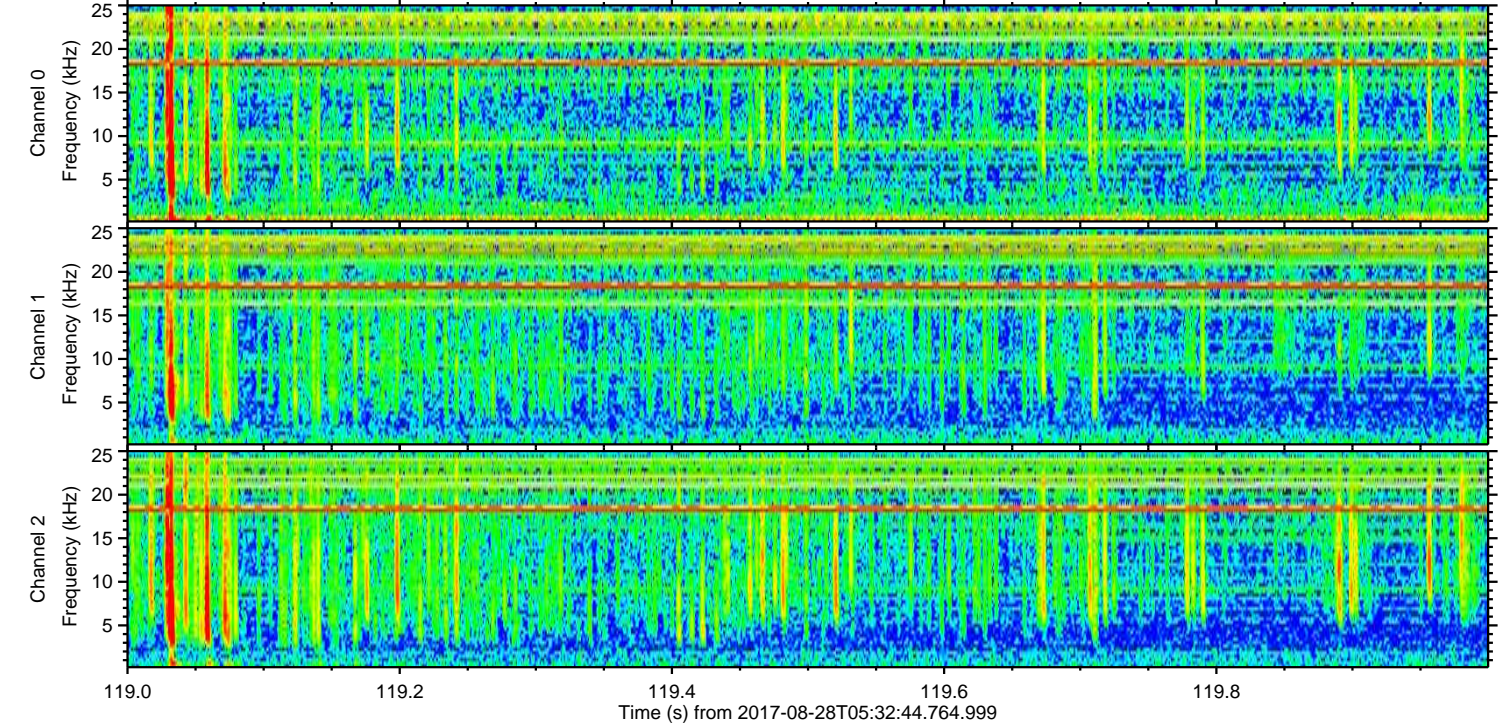
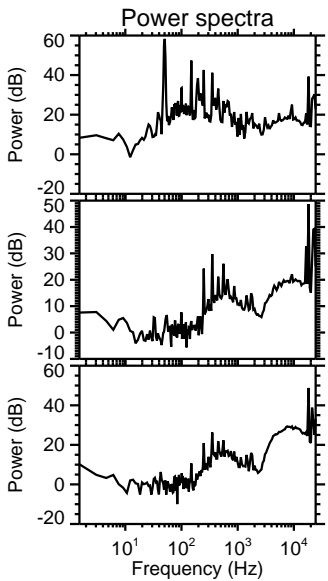
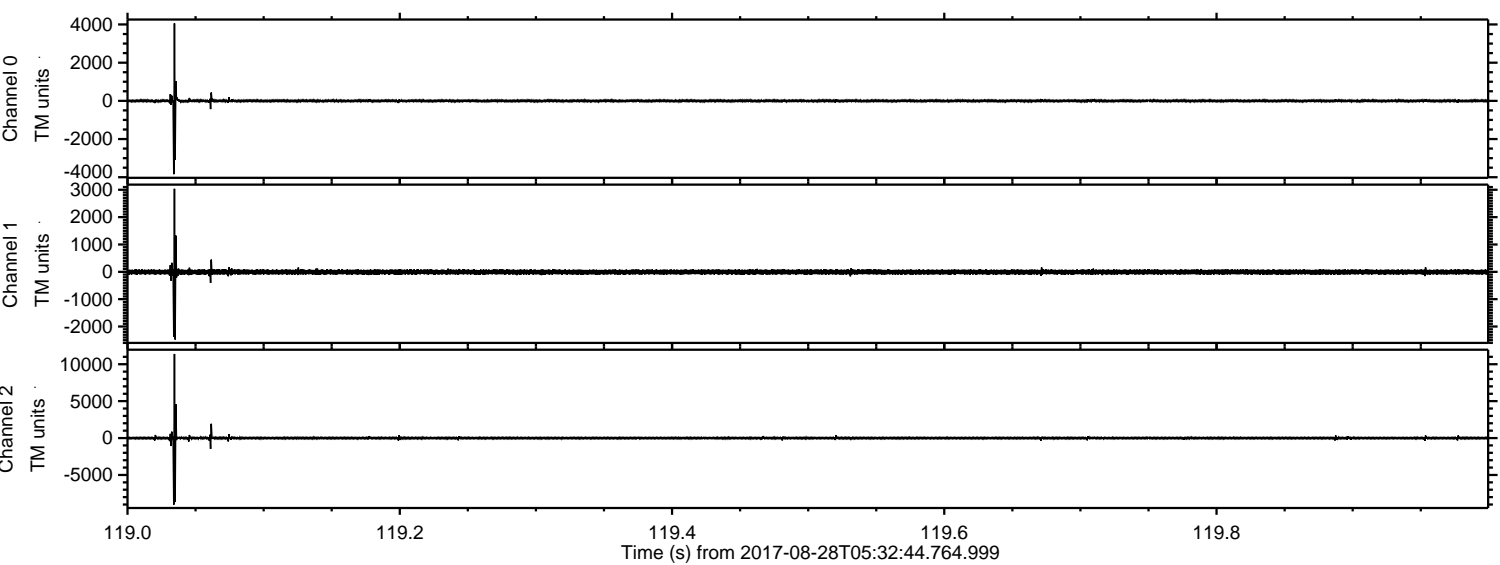

Processed Mon Aug 28 07:41:11 2017 by ELM ver.2012-10-06 from 001__elm20170828_053243__dat00.bin

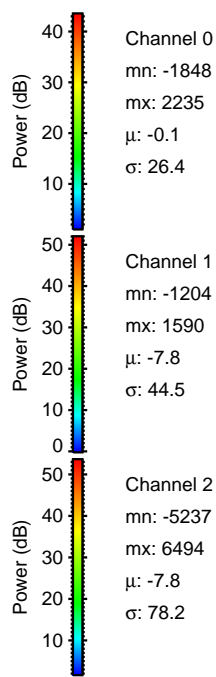
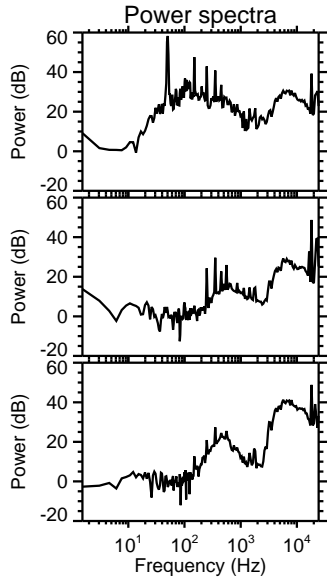
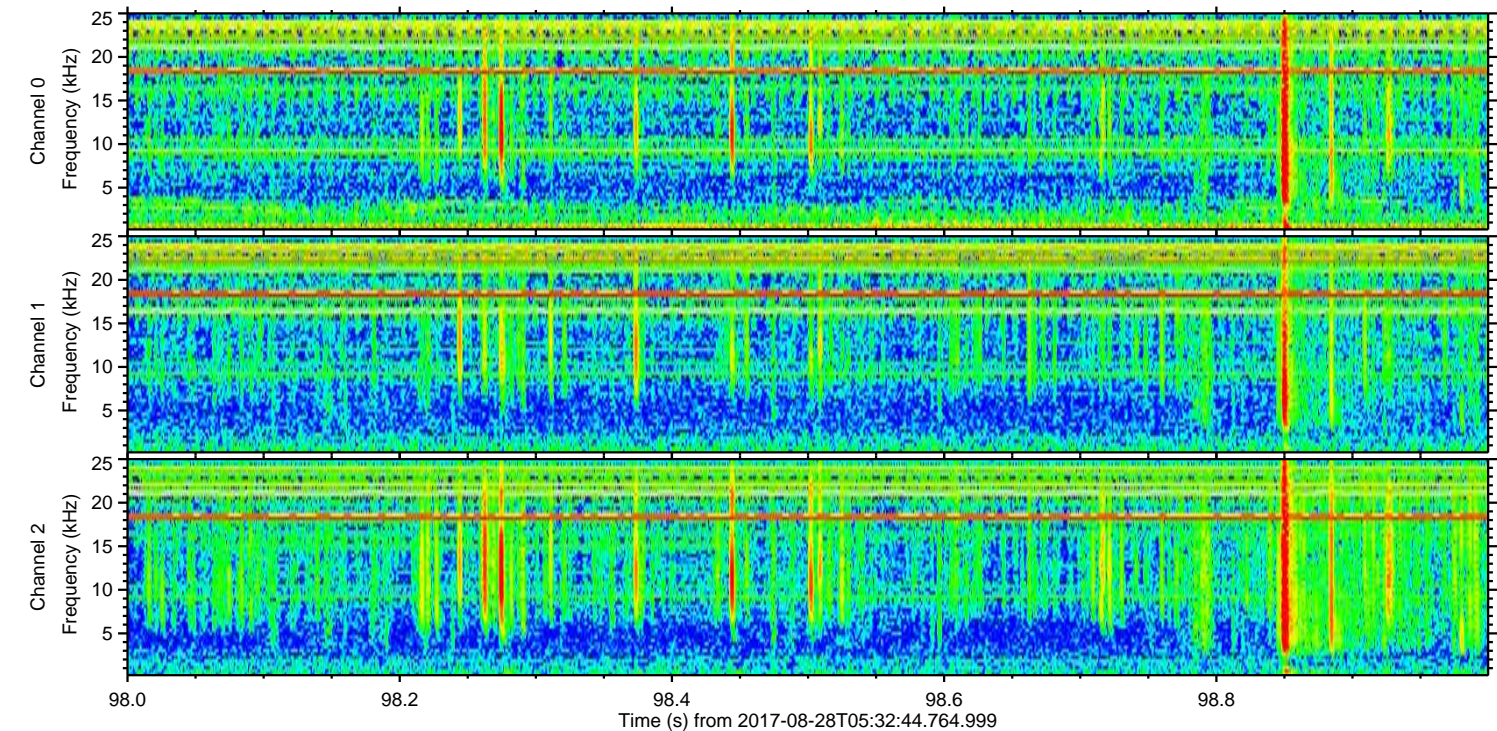
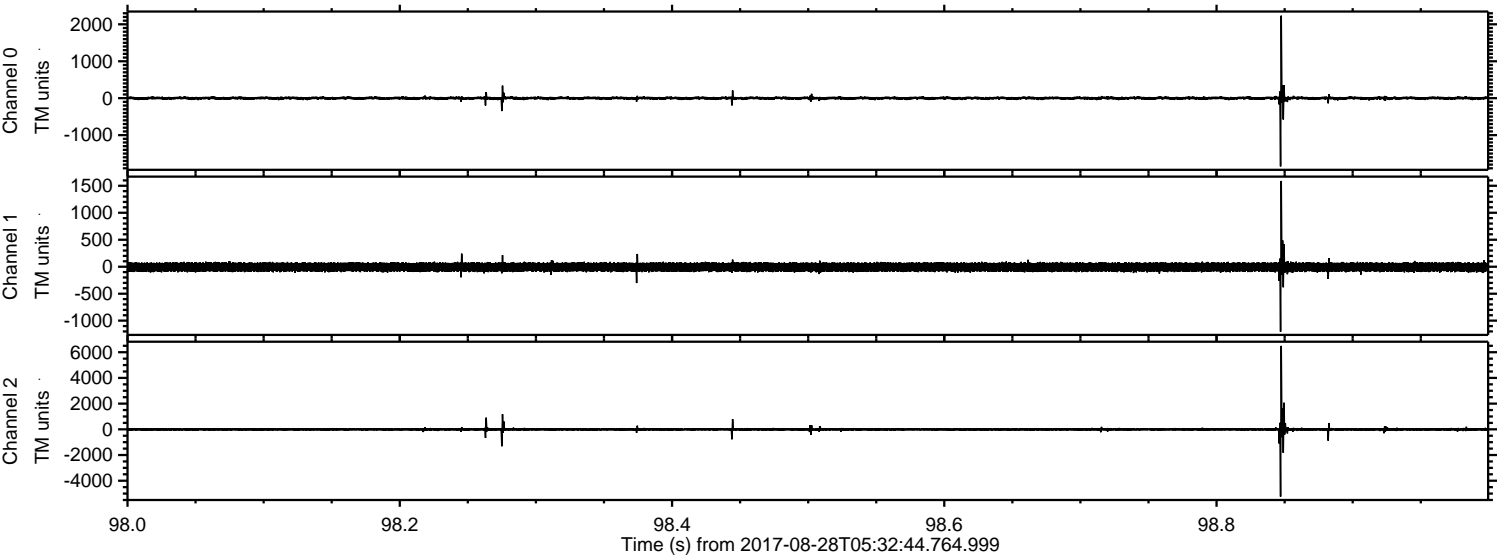

Processed Mon Aug 28 07:41:12 2017 by ELM ver.2012-10-06 from 001__elm20170828_053243__dat00.bin

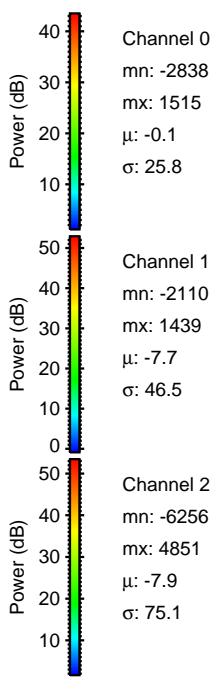
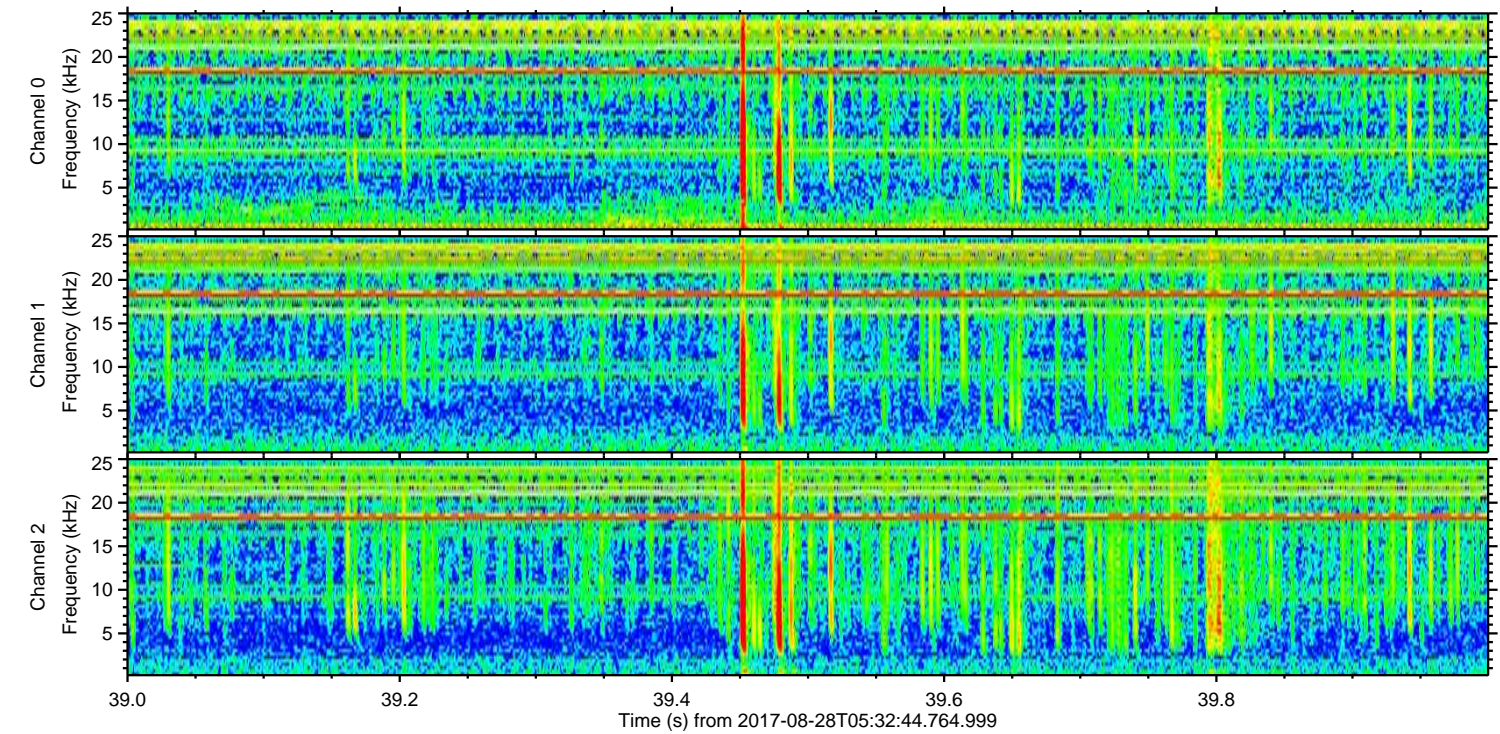
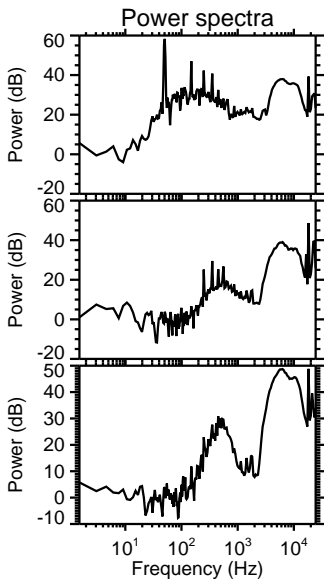
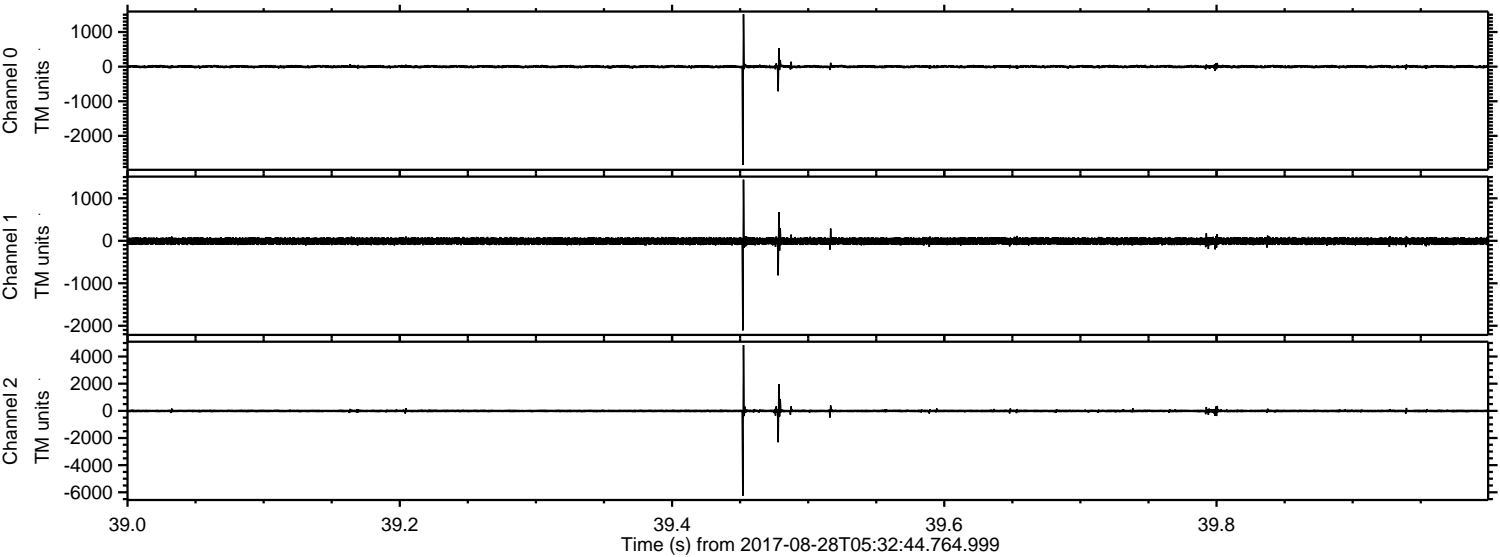

ELMAVAN 3D WAVEFORMS (Measured data sampled at 50 kHz) 50999 packets of 144 samples from 2017-08-28T05:32:44.764.999. Part 7/147

Processed Mon Aug 28 07:41:12 2017 by ELM ver.2012-10-06 from 001__elm20170828_053243__dat00.bin

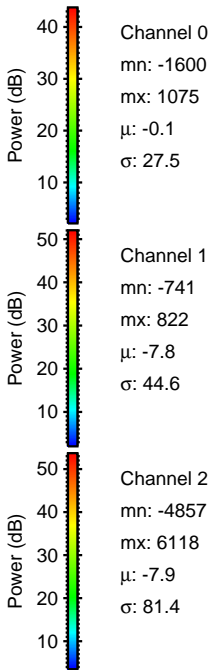
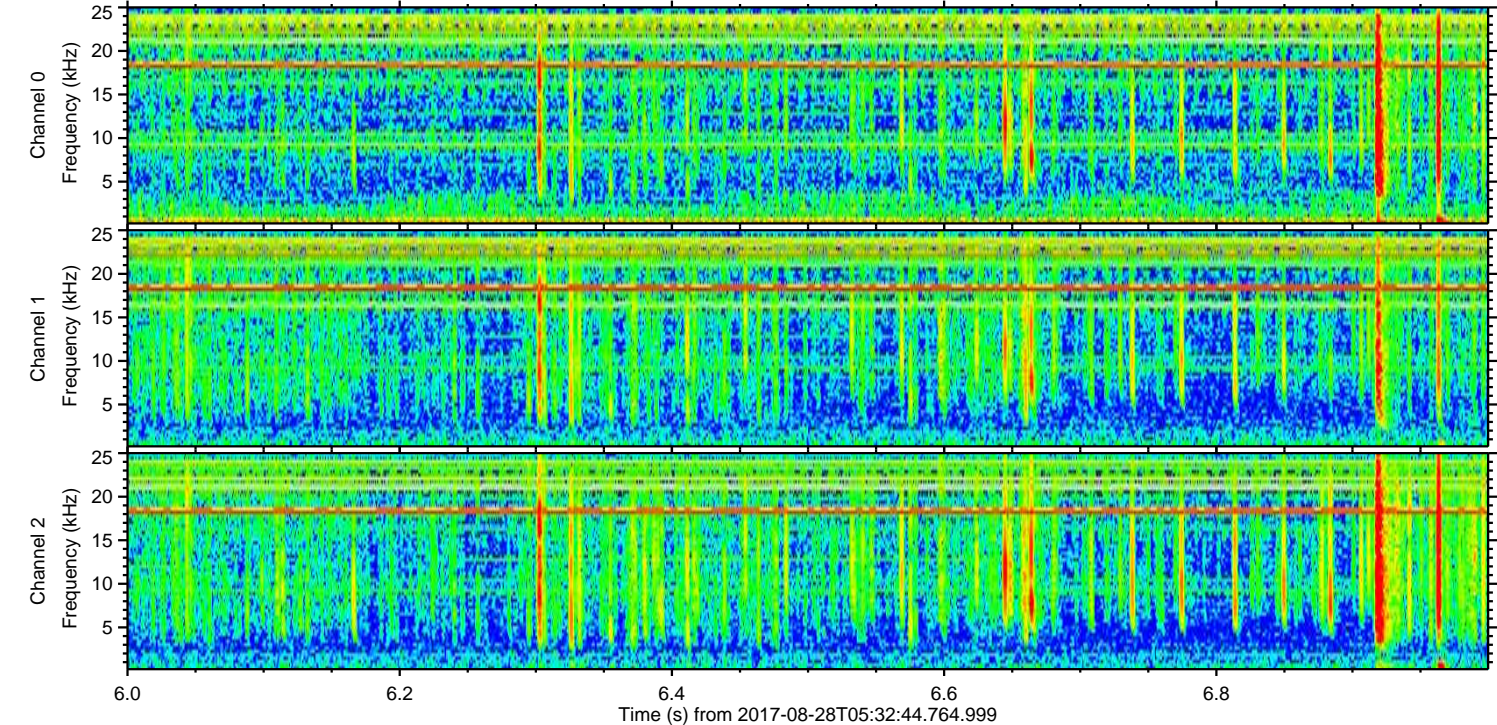
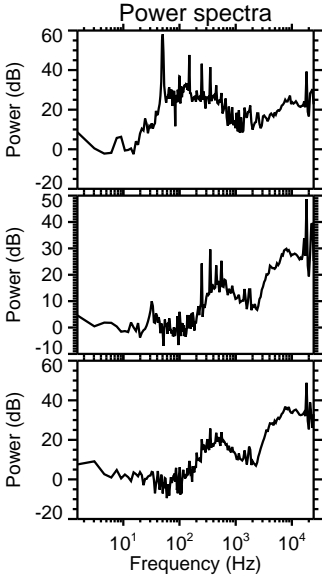
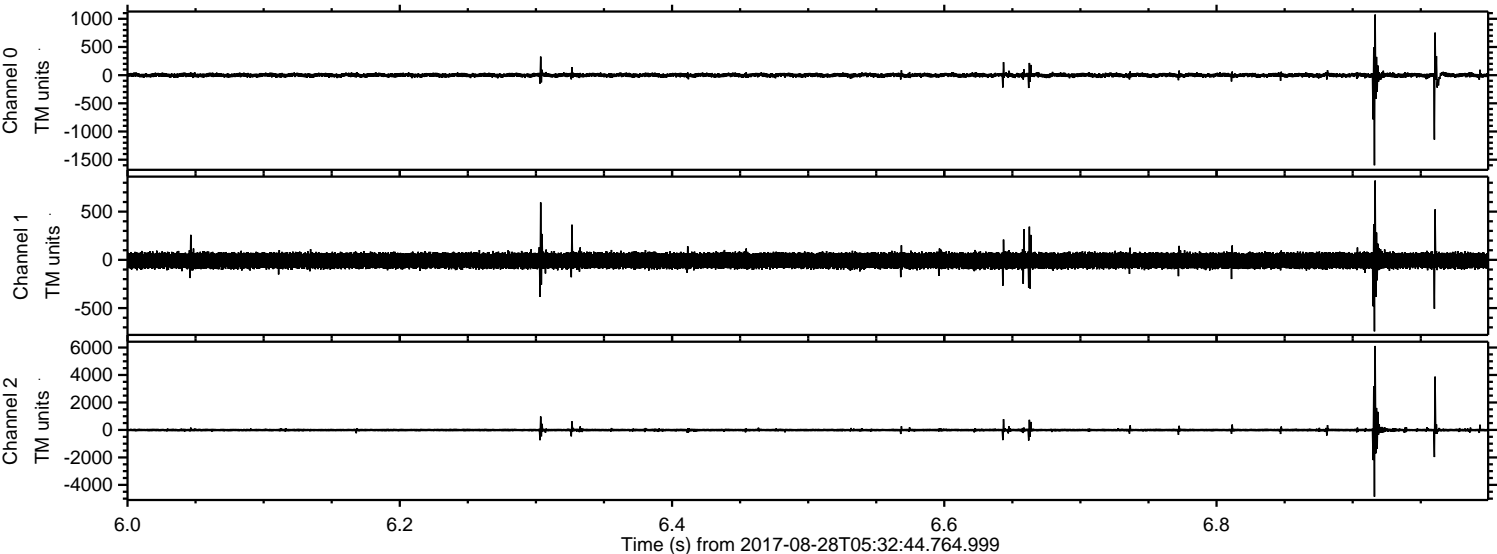

Processed Mon Aug 28 07:41:13 2017 by ELM ver.2012-10-06 from 001__elm20170828_053243__dat00.bin

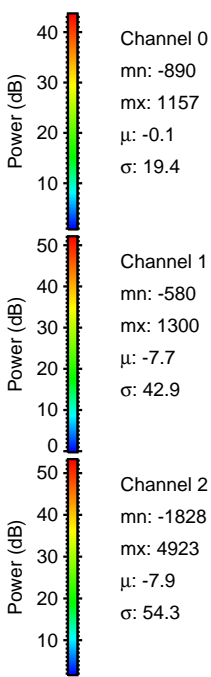
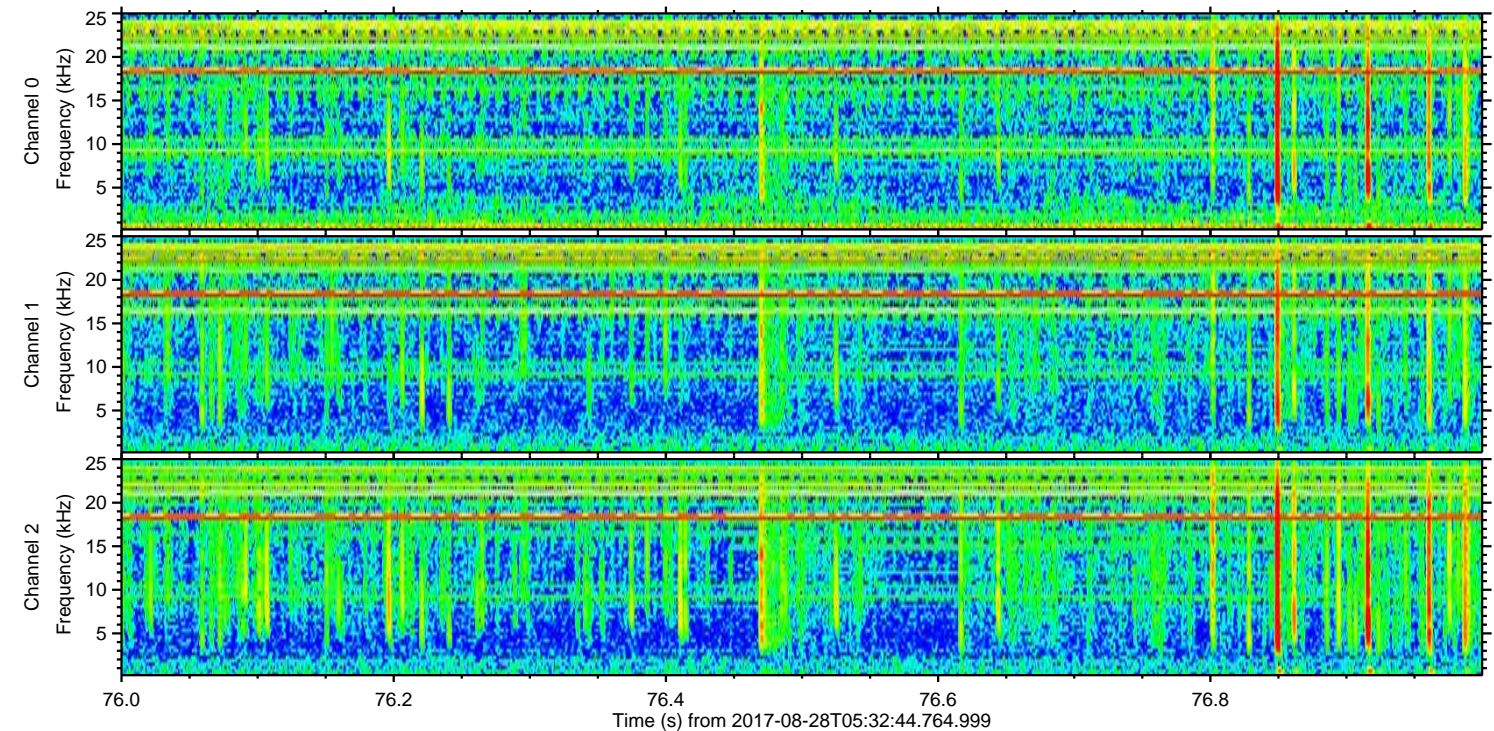
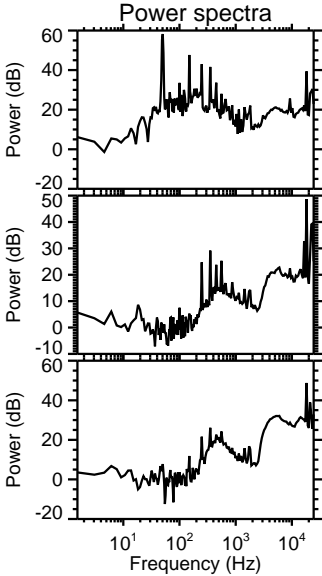
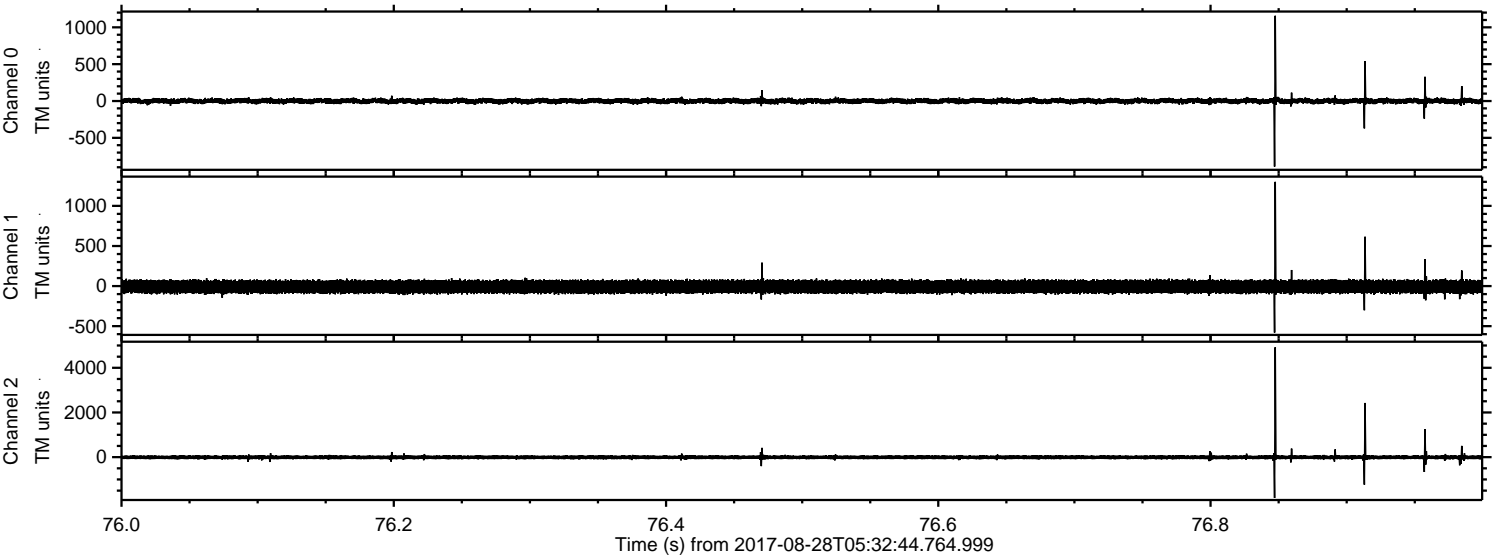

Processed Mon Aug 28 07:41:14 2017 by ELM ver.2012-10-06 from 001__elm20170828_053243__dat00.bin

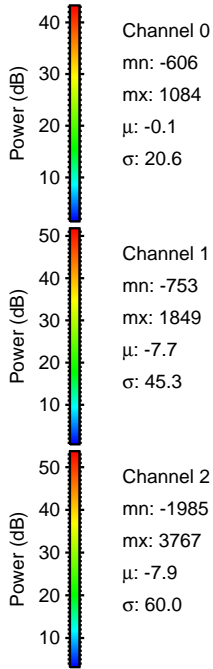
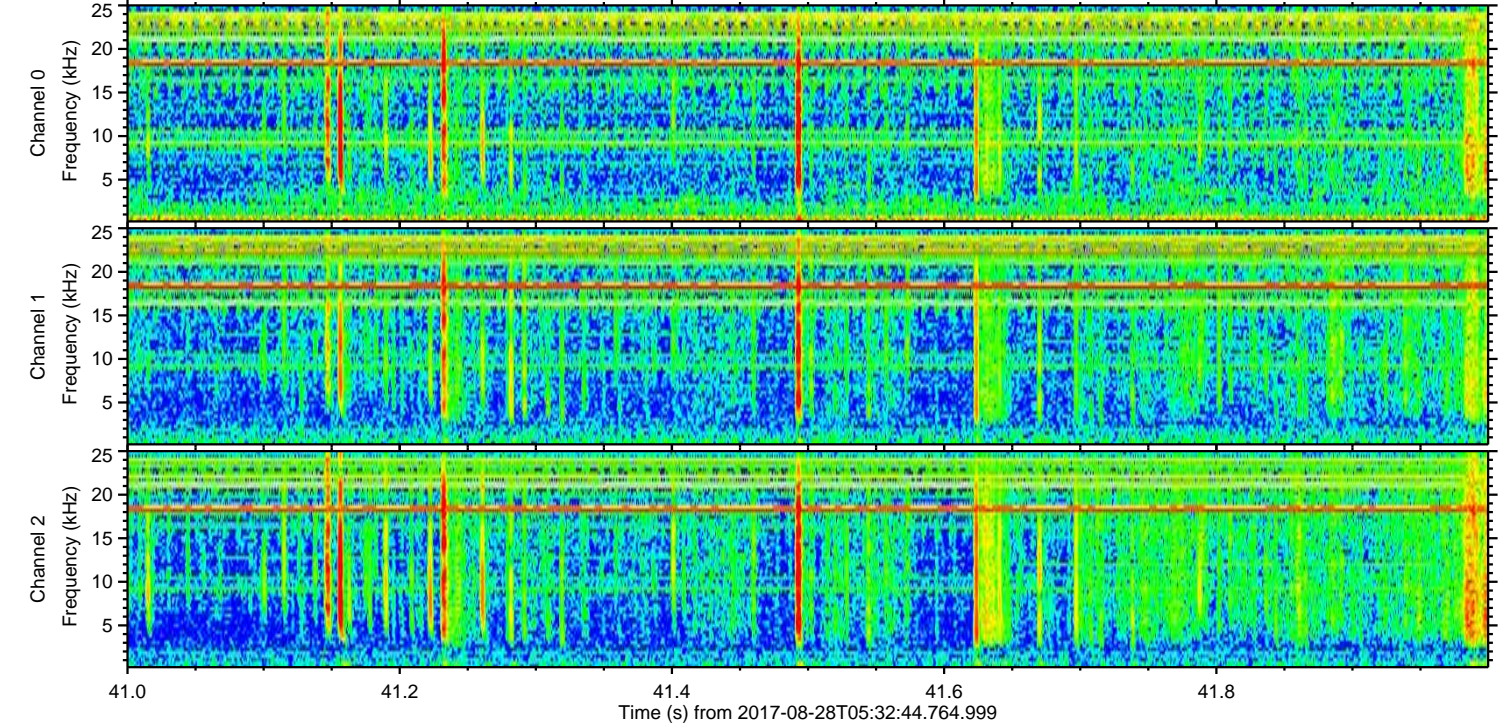
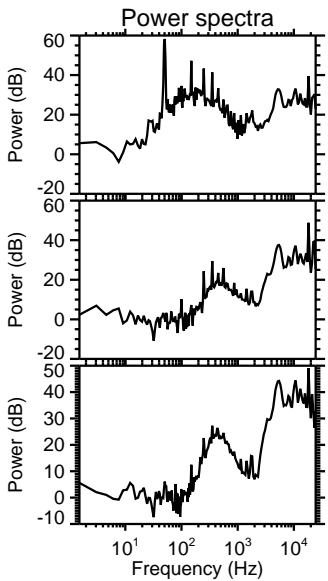
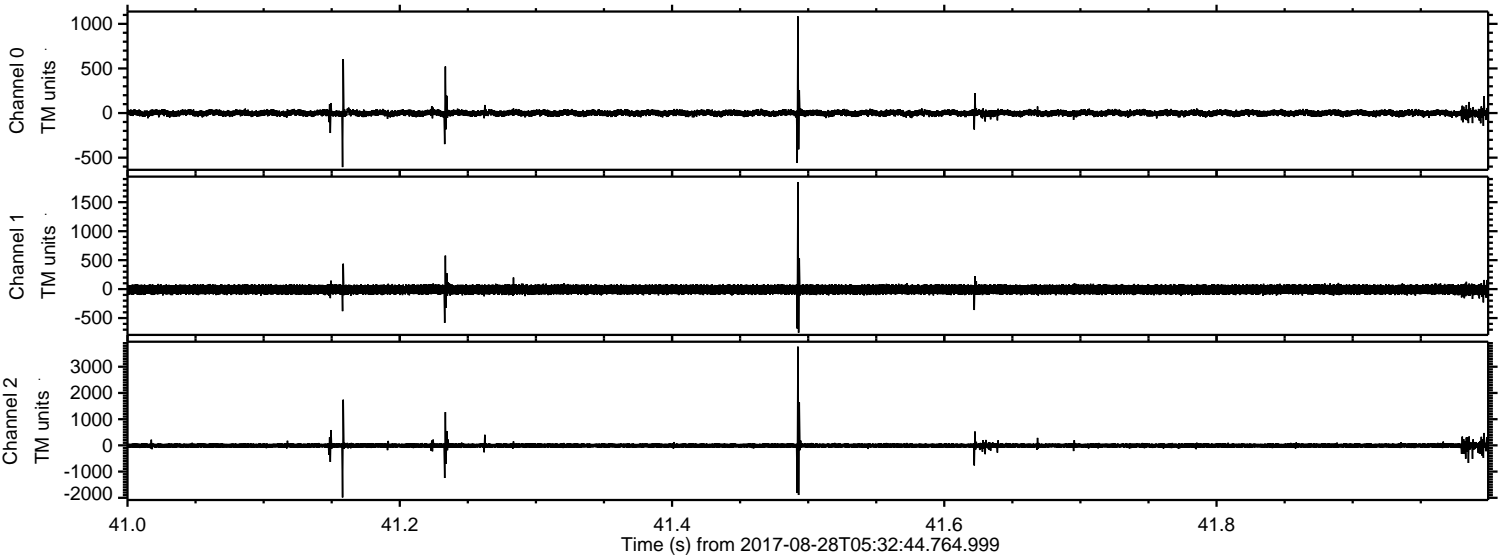

ELMAVAN 3D WAVEFORMS (Measured data sampled at 50 kHz) 50999 packets of 144 samples from 2017-08-28T05:32:44.764.999. Part 102/147

Processed Mon Aug 28 07:41:14 2017 by ELM ver.2012-10-06 from 001__elm20170828_053243__dat00.bin

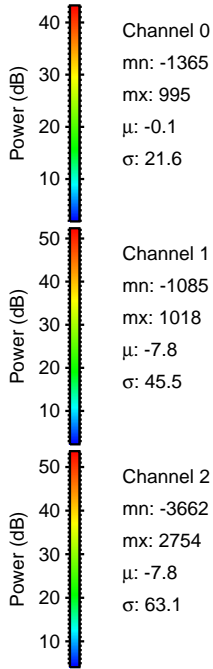
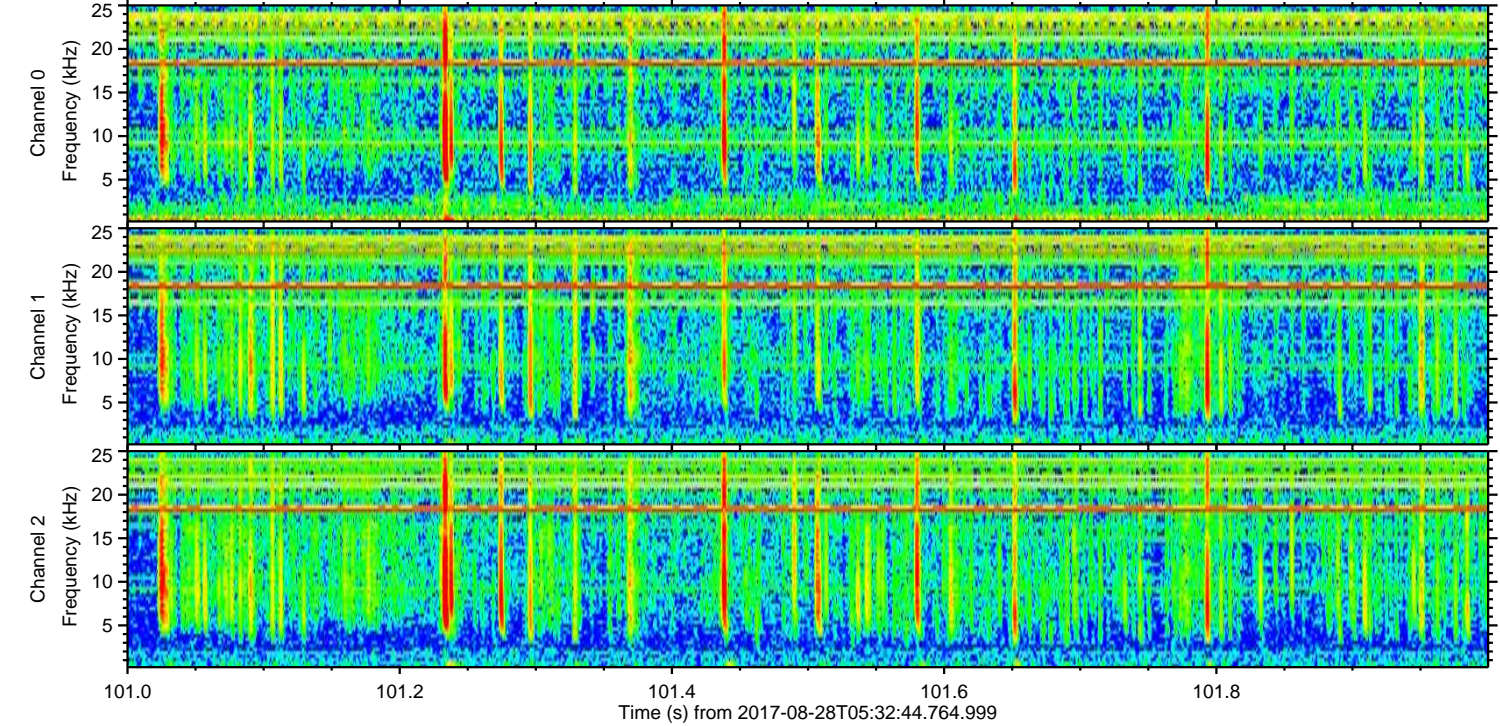
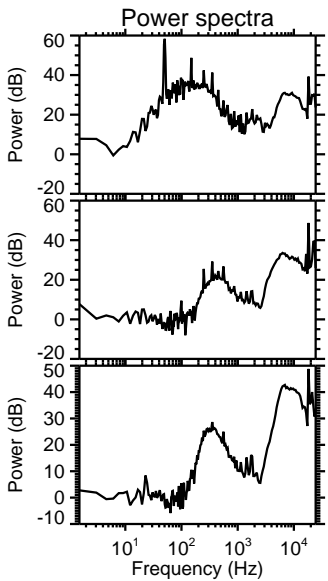
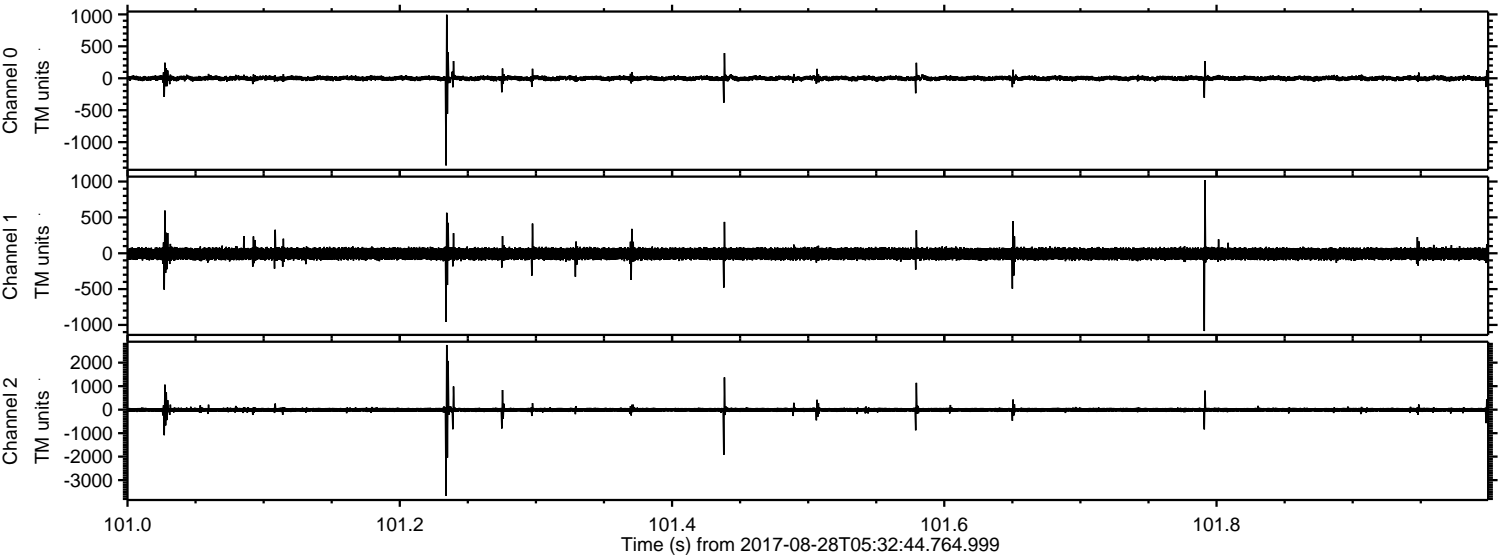

Channel 0
mn: -1365
mx: 995
 μ : -0.1
 σ : 21.6

Channel 1
mn: -1085
mx: 1018
 μ : -7.8
 σ : 45.5

Channel 2
mn: -3662
mx: 2754
 μ : -7.8
 σ : 63.1

Processed Mon Aug 28 07:41:15 2017 by ELM ver.2012-10-06 from 001__elm20170828_053243__dat00.bin

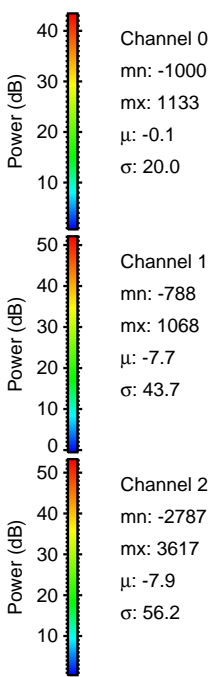
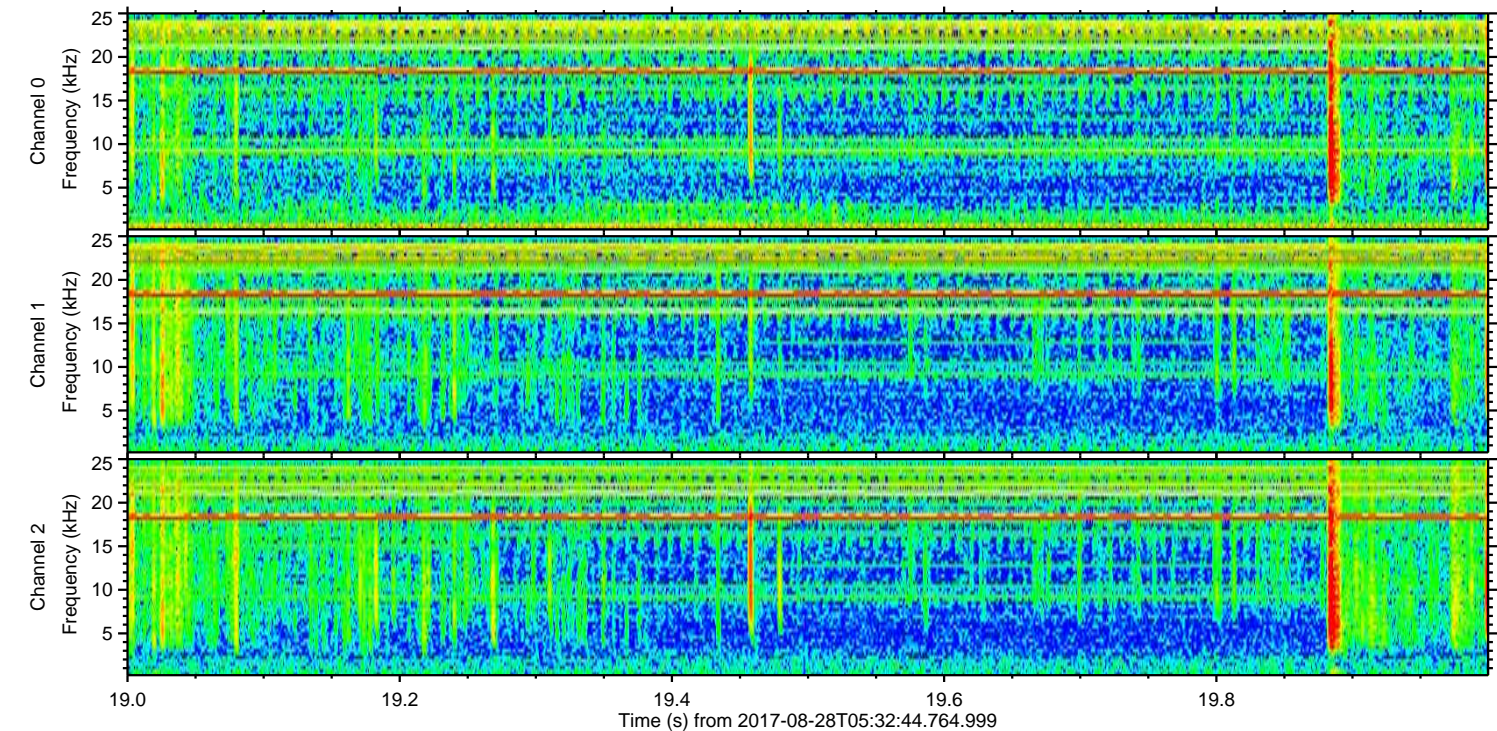
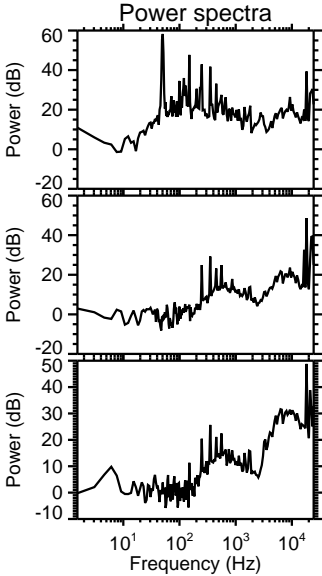
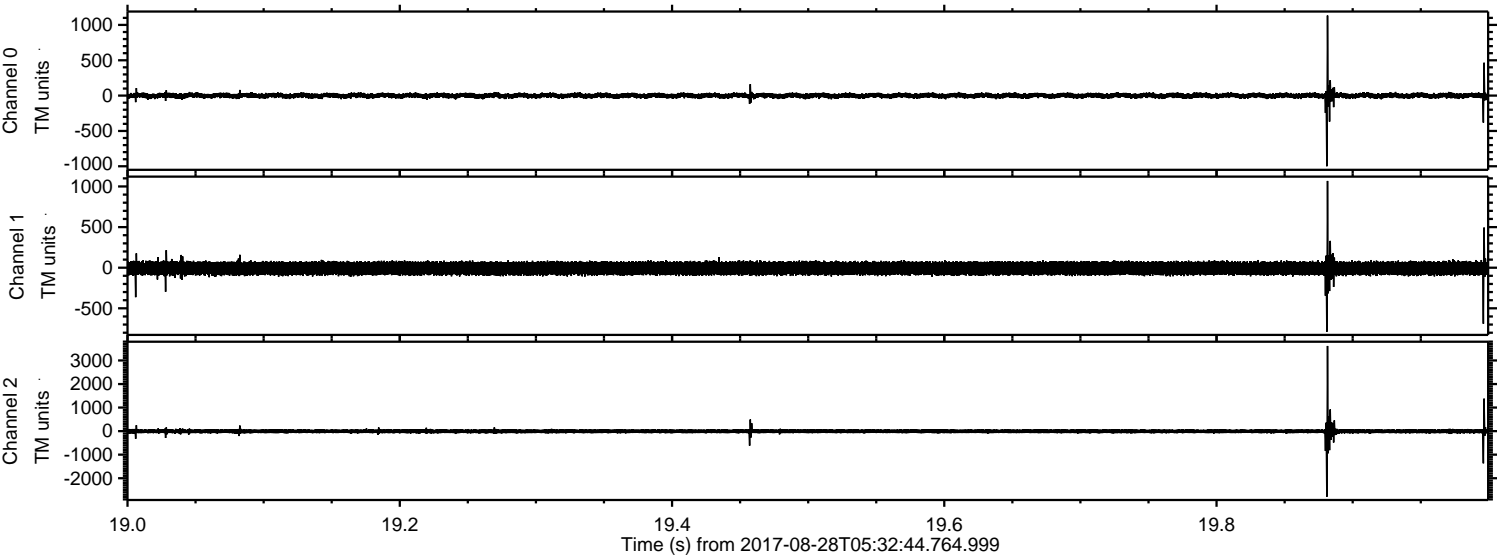

Processed Mon Aug 28 07:41:16 2017 by ELM ver.2012-10-06 from 001__elm20170828_053243__dat00.bin

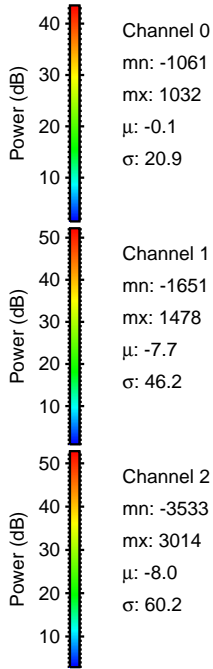
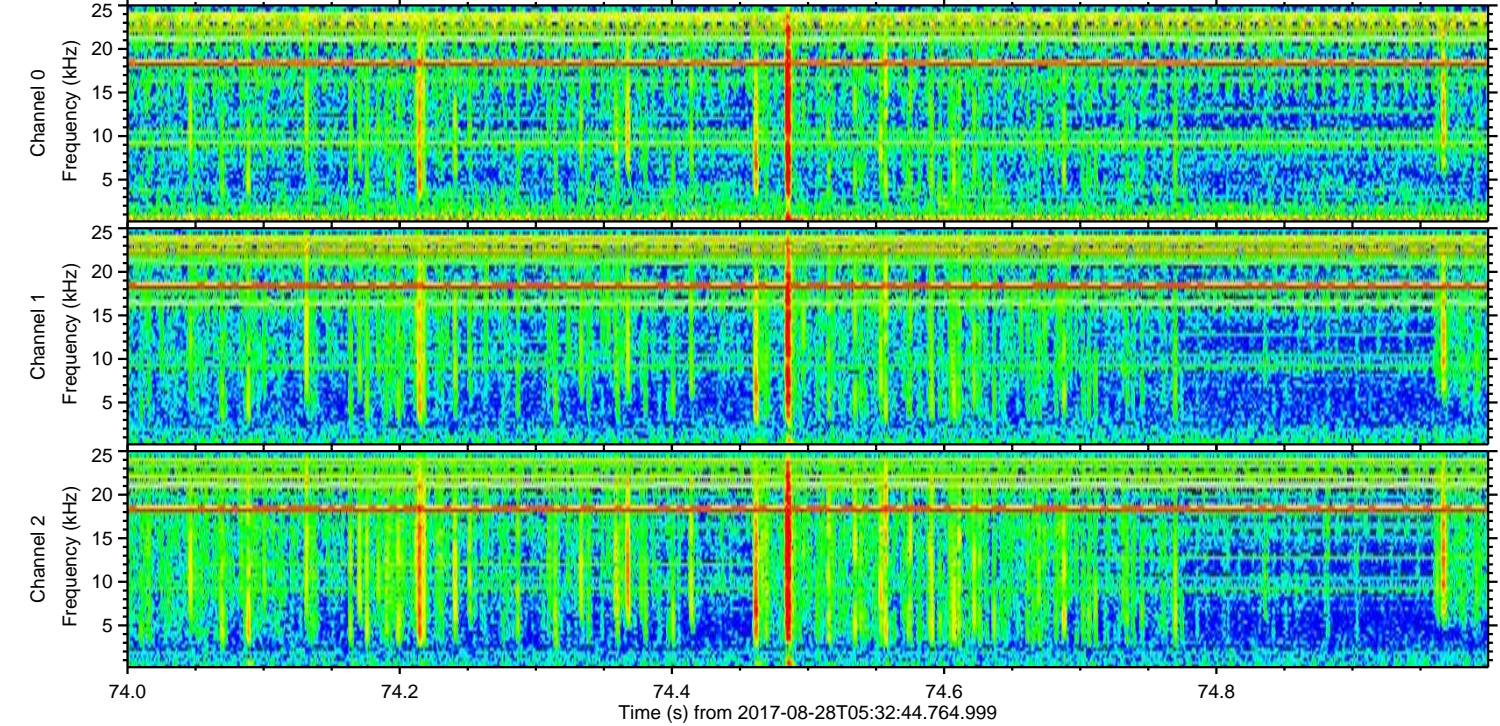
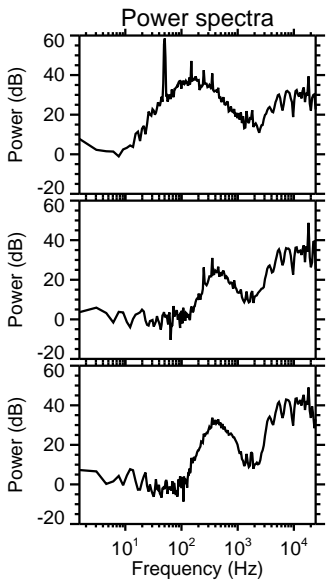
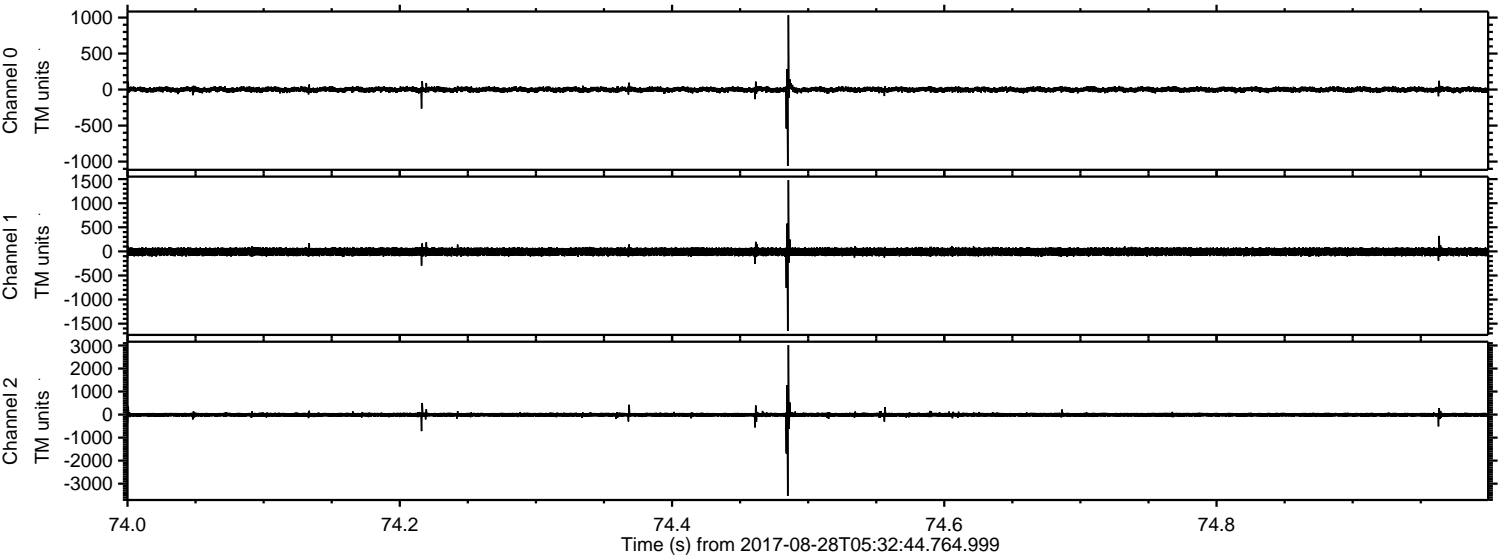

Processed Mon Aug 28 07:41:16 2017 by ELM ver.2012-10-06 from 001__elm20170828_053243__dat00.bin

