

# ELMAVAN 3D WAVEFORMS (Measured data sampled at 50 kHz) 50999 packets of 144 samples from 2017-08-28T05:17:44.096.999.

Processed Mon Aug 28 07:25:12 2017 by ELM ver.2012-10-06 from 001\_\_elm20170828\_051743\_\_dat00.bin

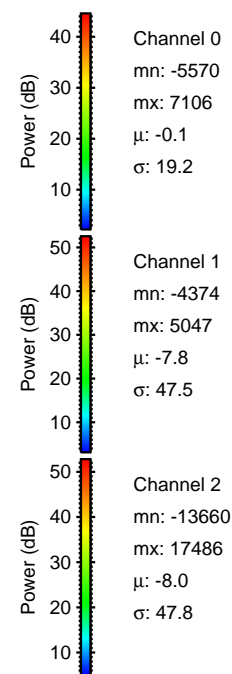

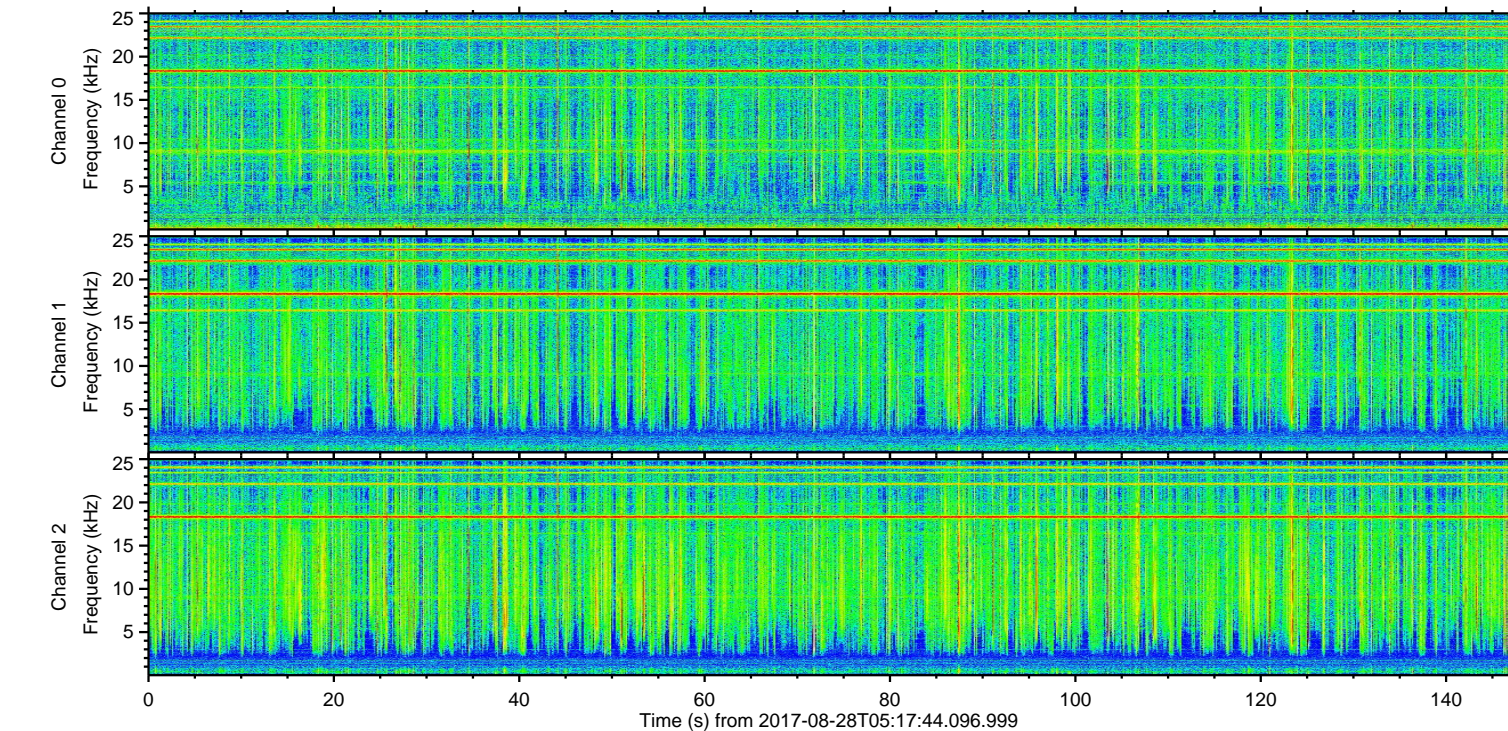
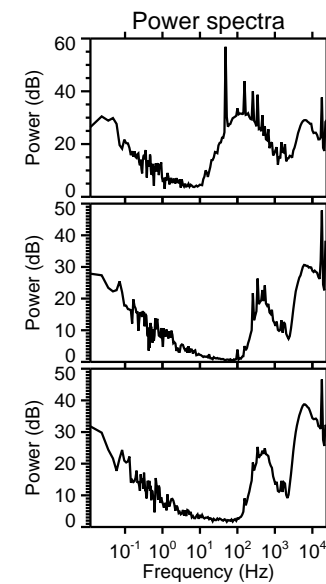
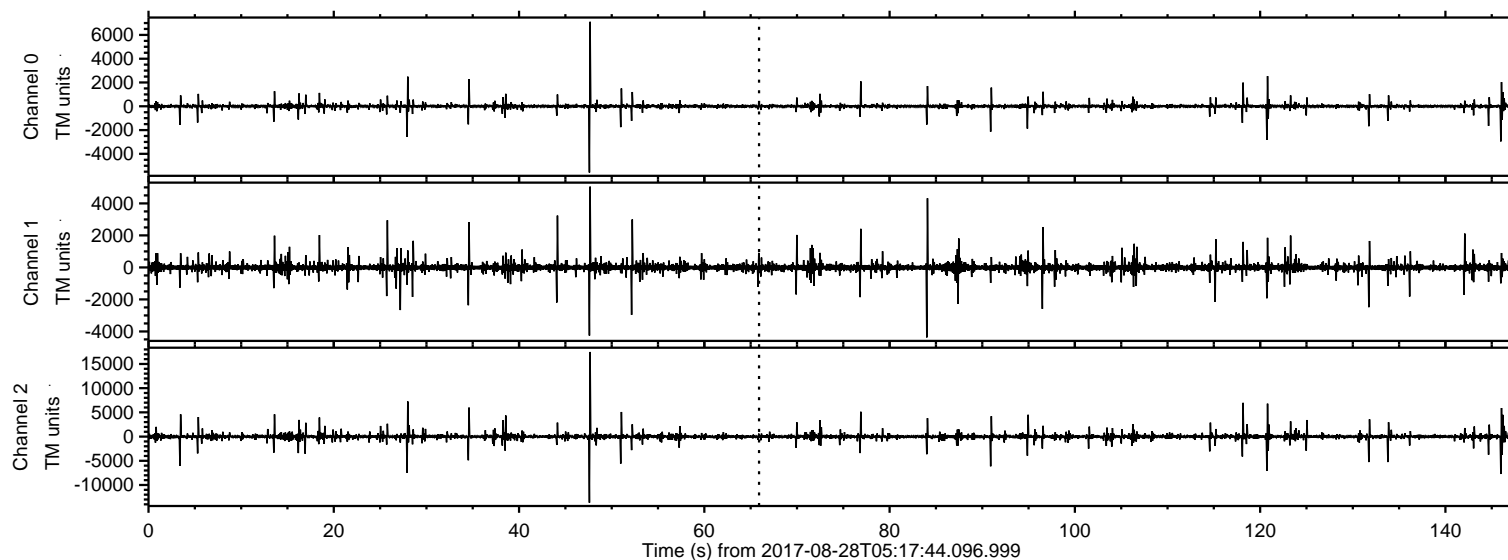

Processed Mon Aug 28 07:25:18 2017 by ELM ver.2012-10-06 from 001\_\_elm20170828\_051743\_\_dat00.bin

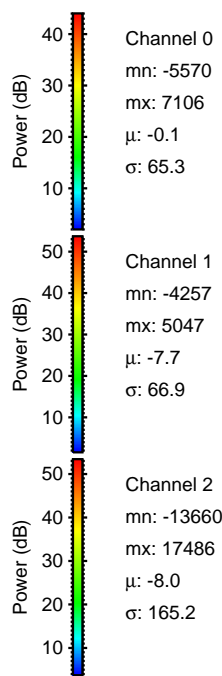
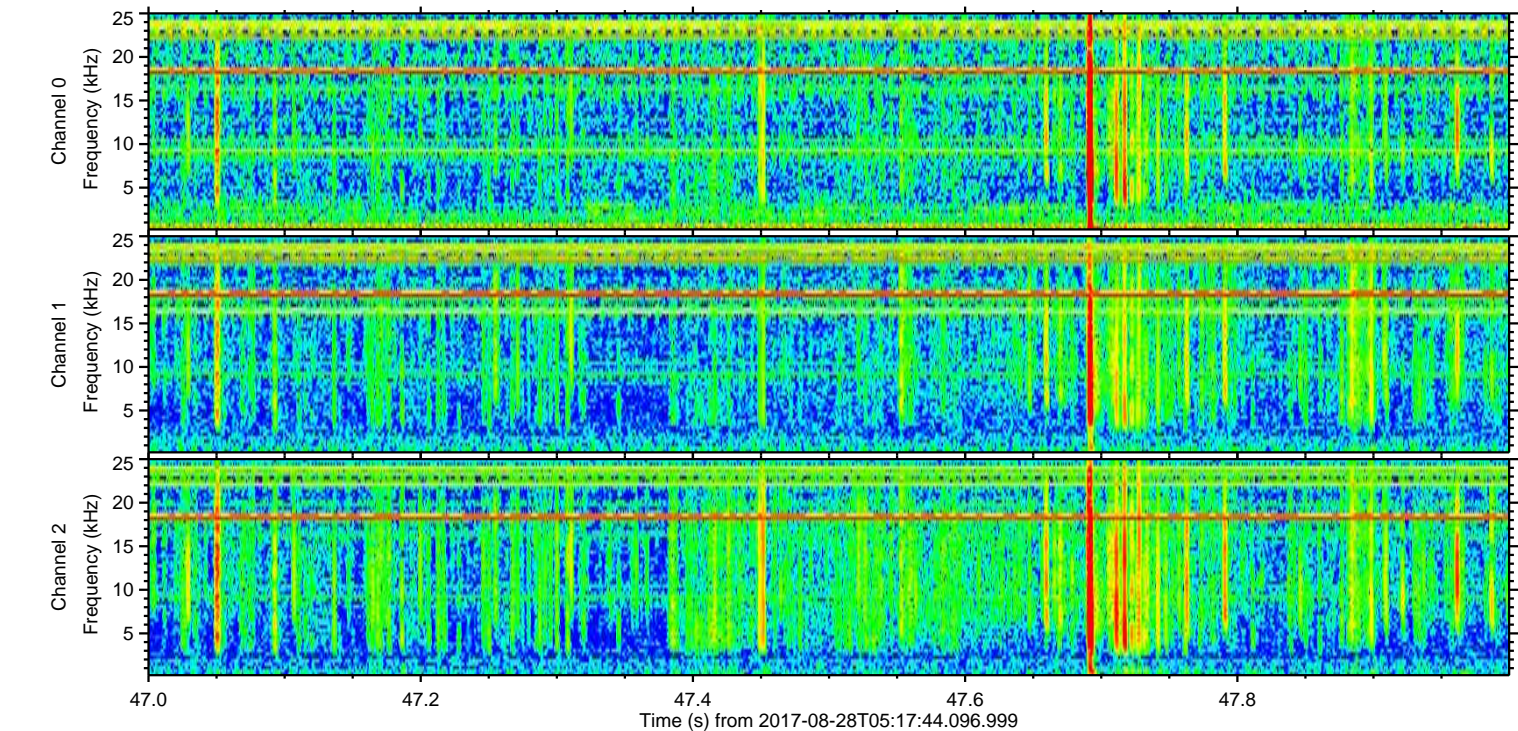
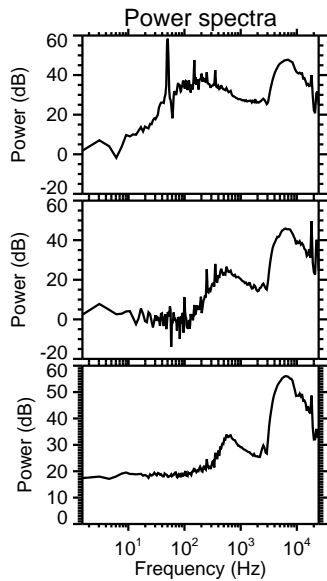
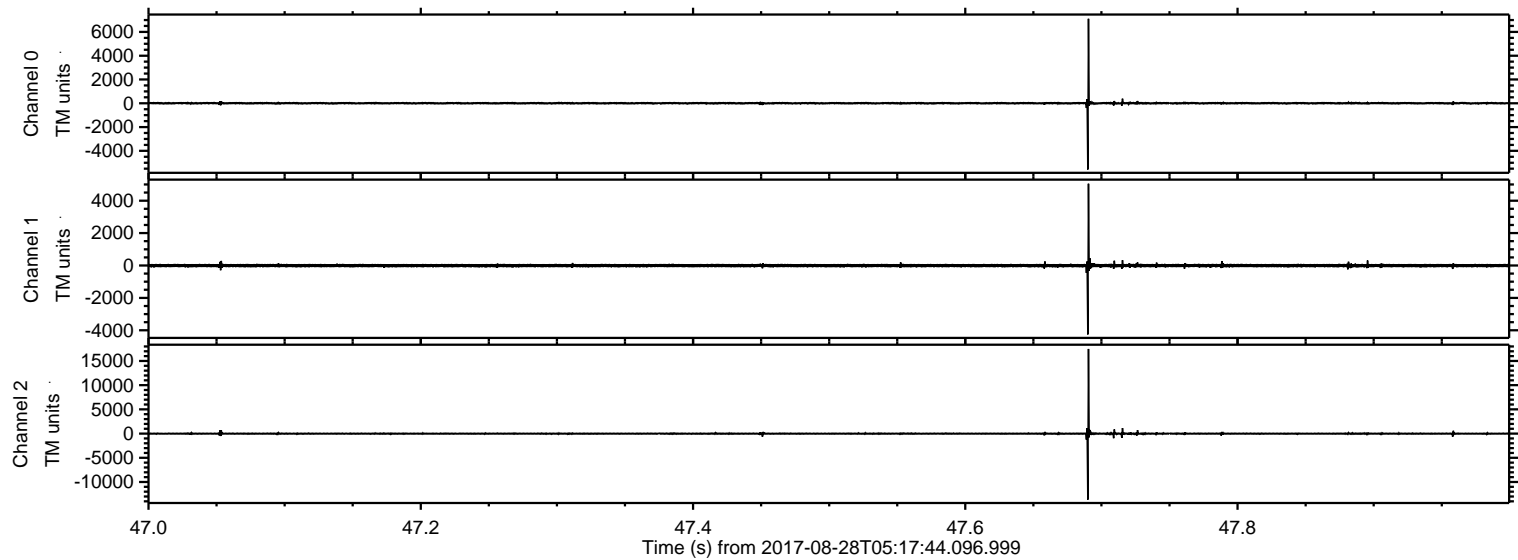



ELMAVAN 3D WAVEFORMS (Measured data sampled at 50 kHz) 50999 packets of 144 samples from 2017-08-28T05:17:44.096.999. Part 146/147

Processed Mon Aug 28 07:25:19 2017 by ELM ver.2012-10-06 from 001\_\_elm20170828\_051743\_\_dat00.bin

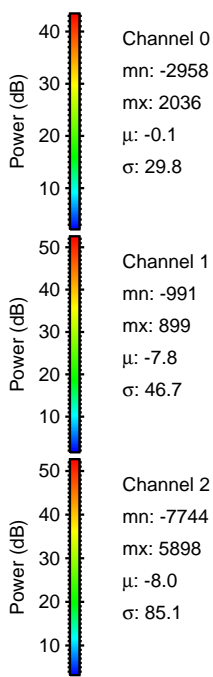
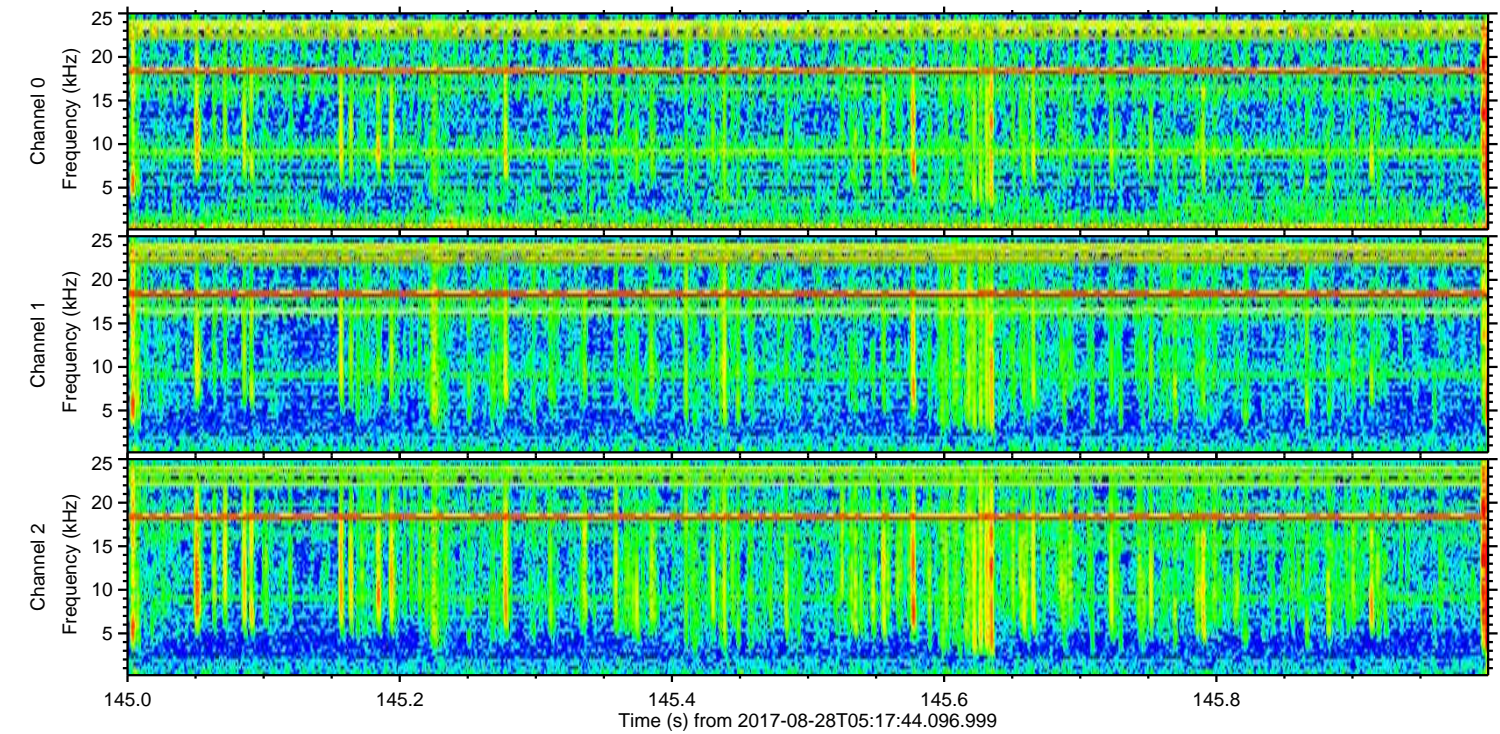
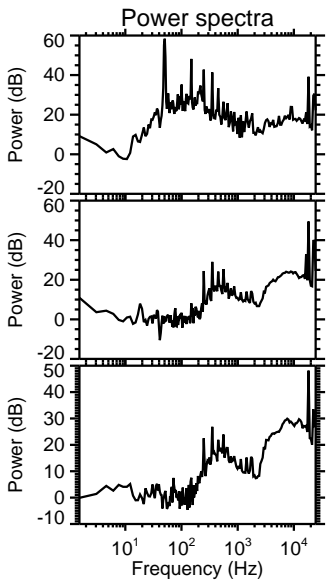
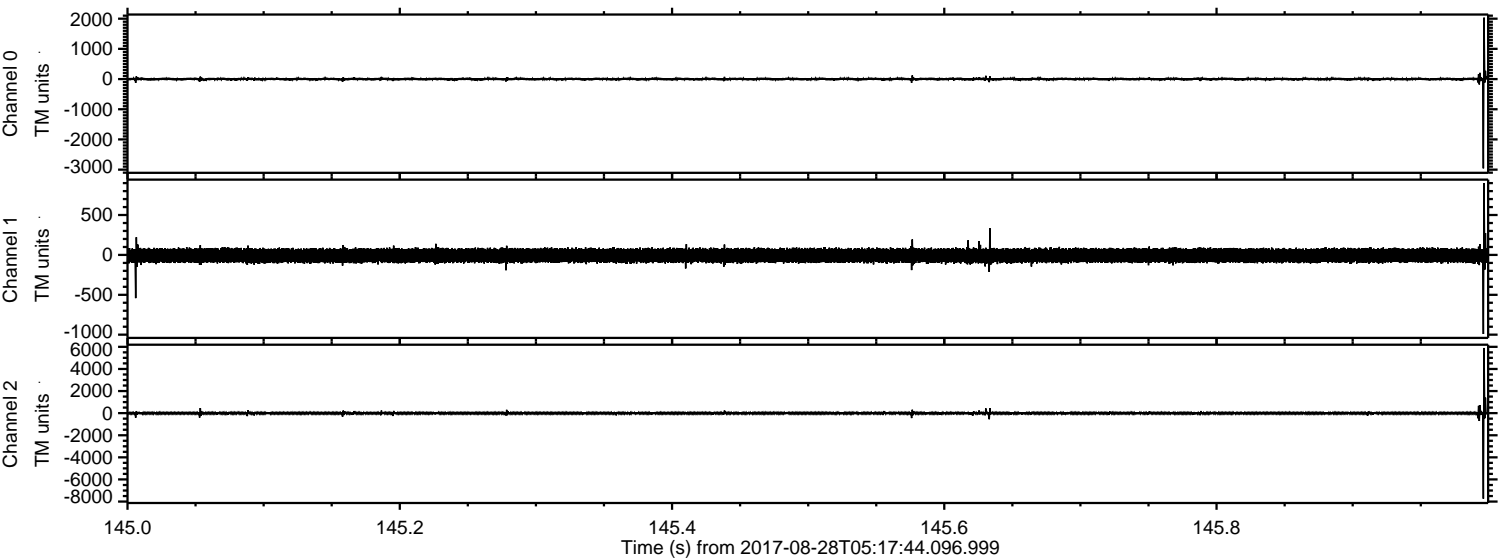



Processed Mon Aug 28 07:25:19 2017 by ELM ver.2012-10-06 from 001\_\_elm20170828\_051743\_\_dat00.bin

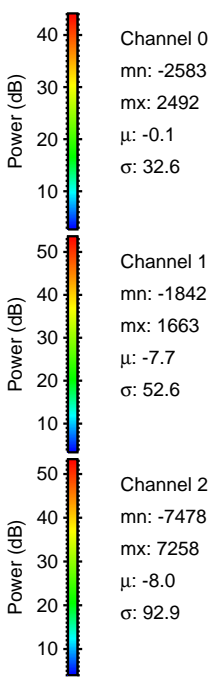
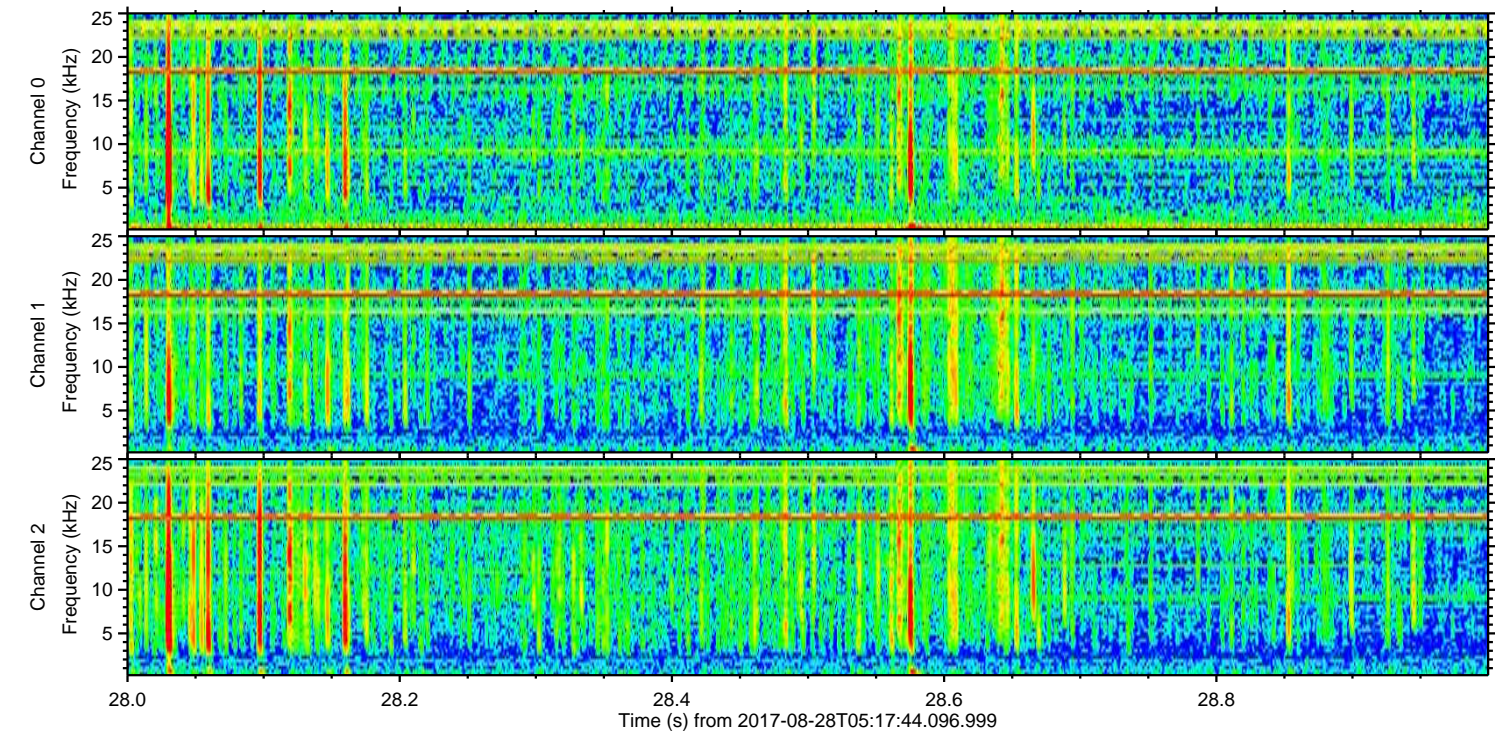
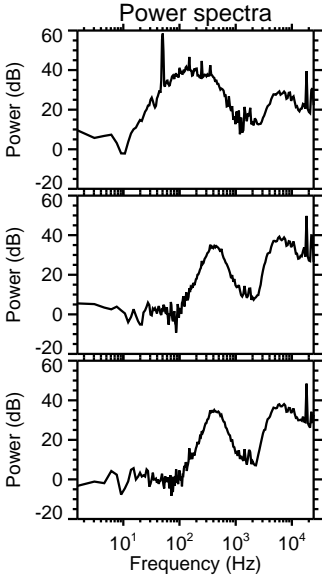
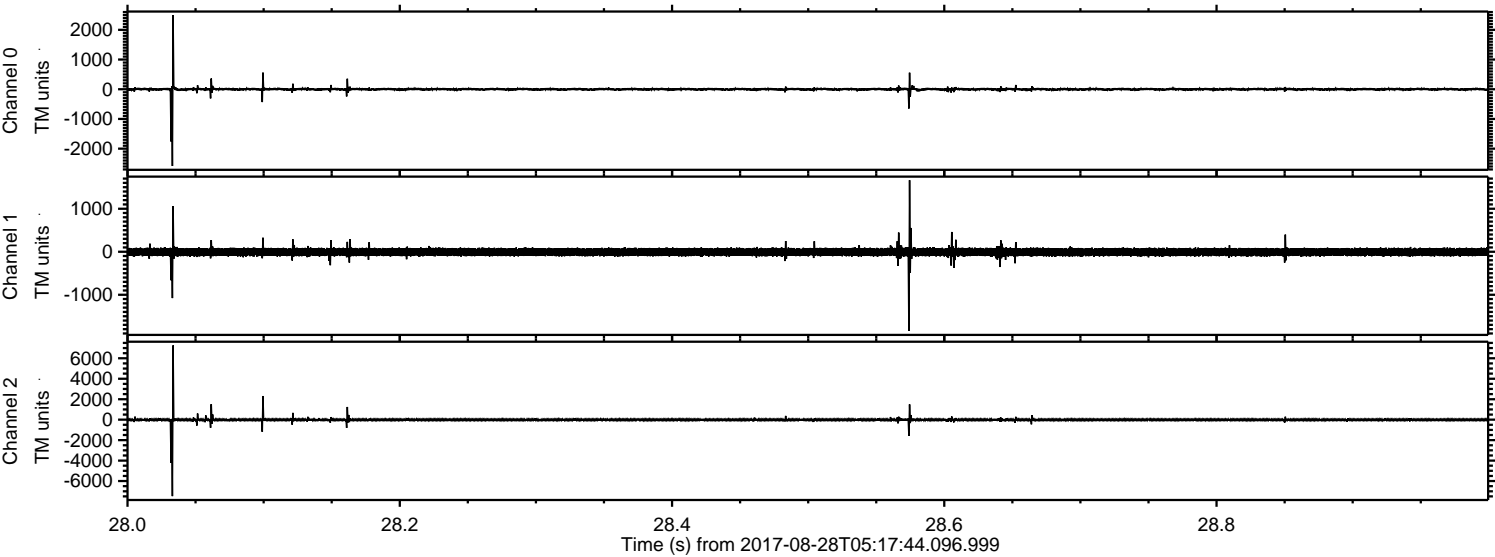



ELMAVAN 3D WAVEFORMS (Measured data sampled at 50 kHz) 50999 packets of 144 samples from 2017-08-28T05:17:44.096.999. Part 121/147

Processed Mon Aug 28 07:25:20 2017 by ELM ver.2012-10-06 from 001\_\_elm20170828\_051743\_\_dat00.bin

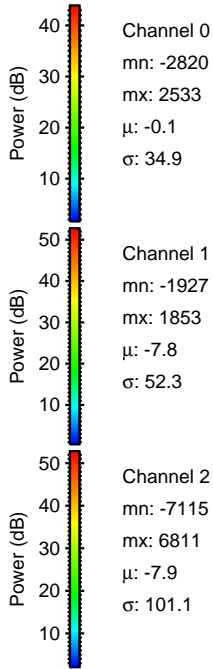
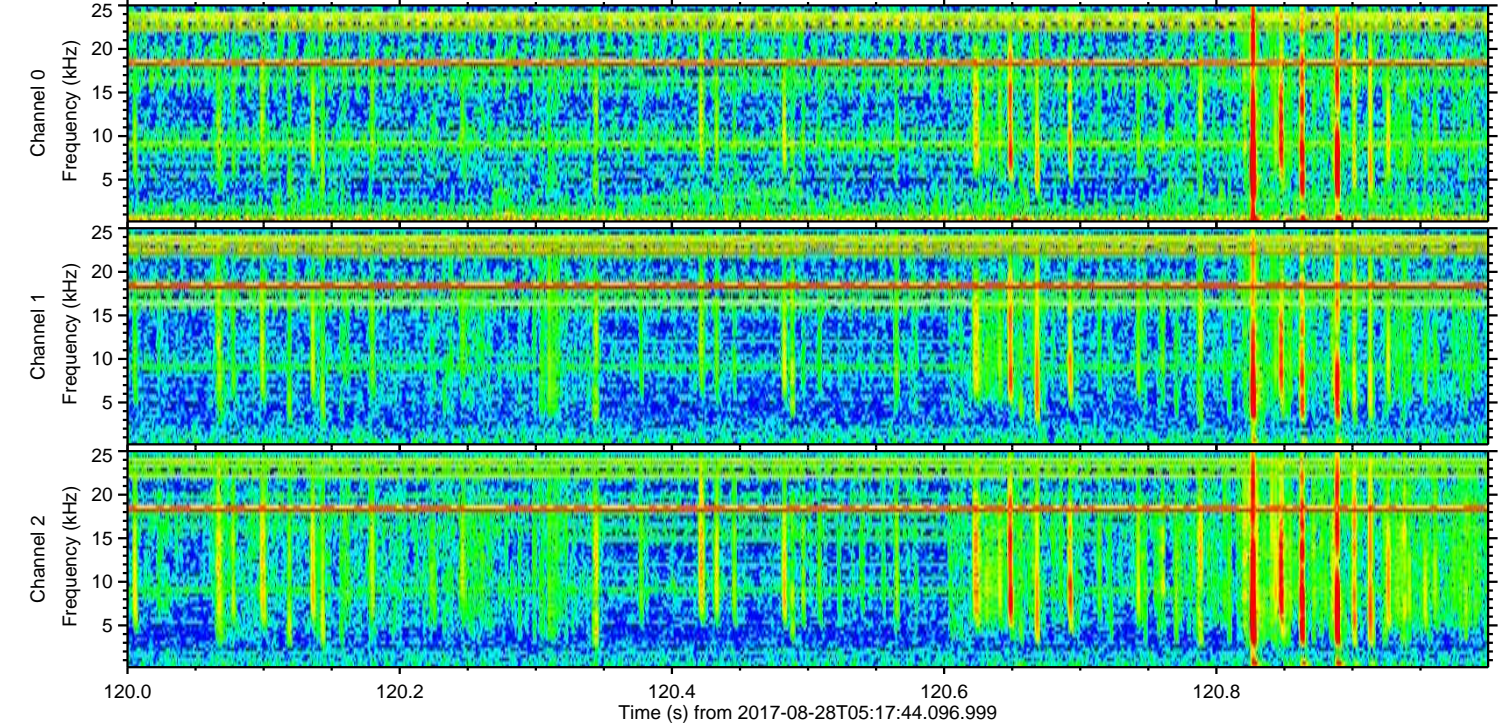
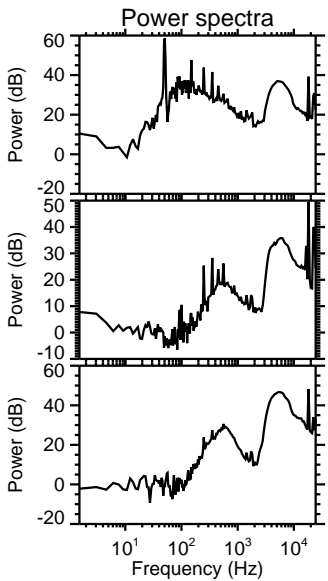
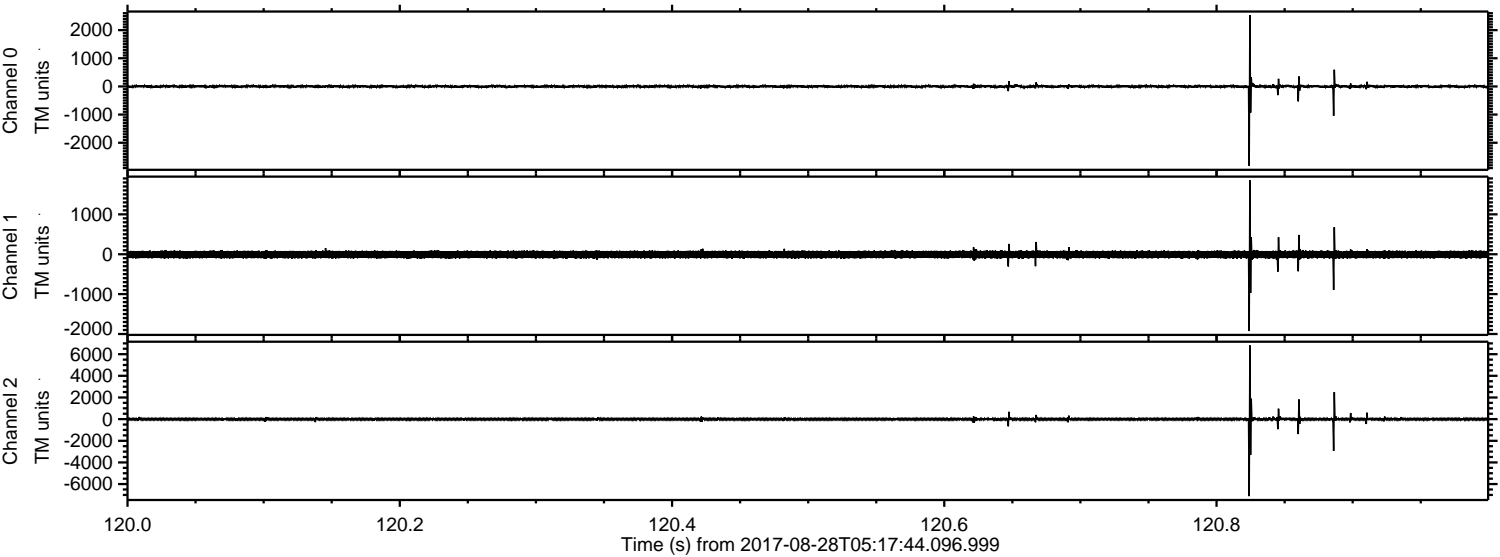



ELMAVAN 3D WAVEFORMS (Measured data sampled at 50 kHz) 50999 packets of 144 samples from 2017-08-28T05:17:44.096.999. Part 119/147

Processed Mon Aug 28 07:25:20 2017 by ELM ver.2012-10-06 from 001\_\_elm20170828\_051743\_\_dat00.bin

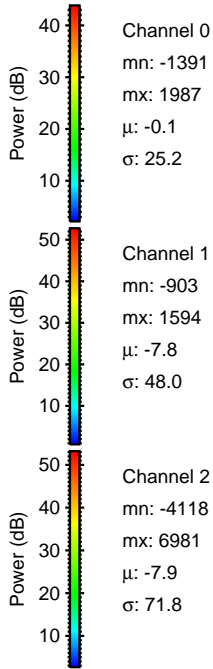
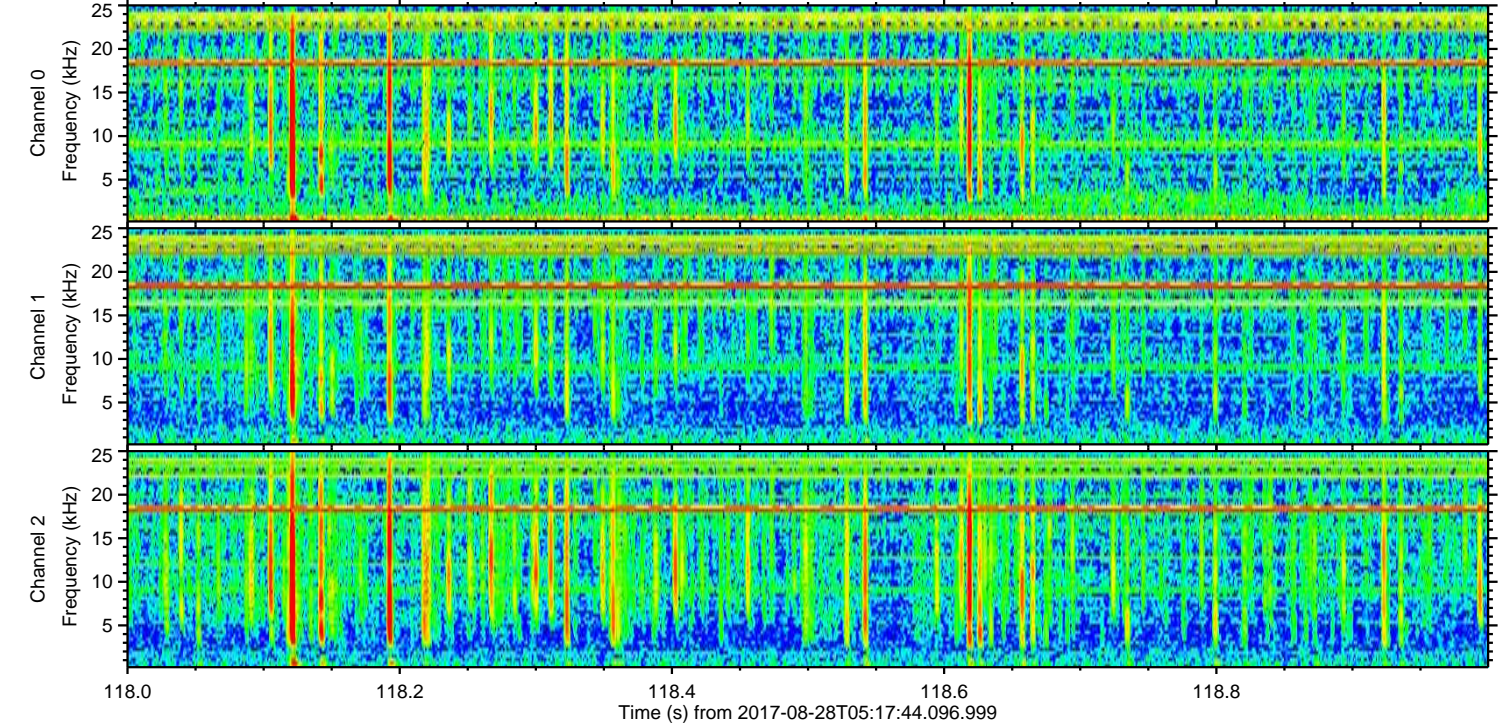
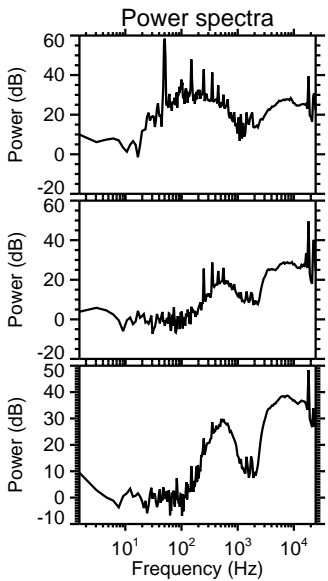
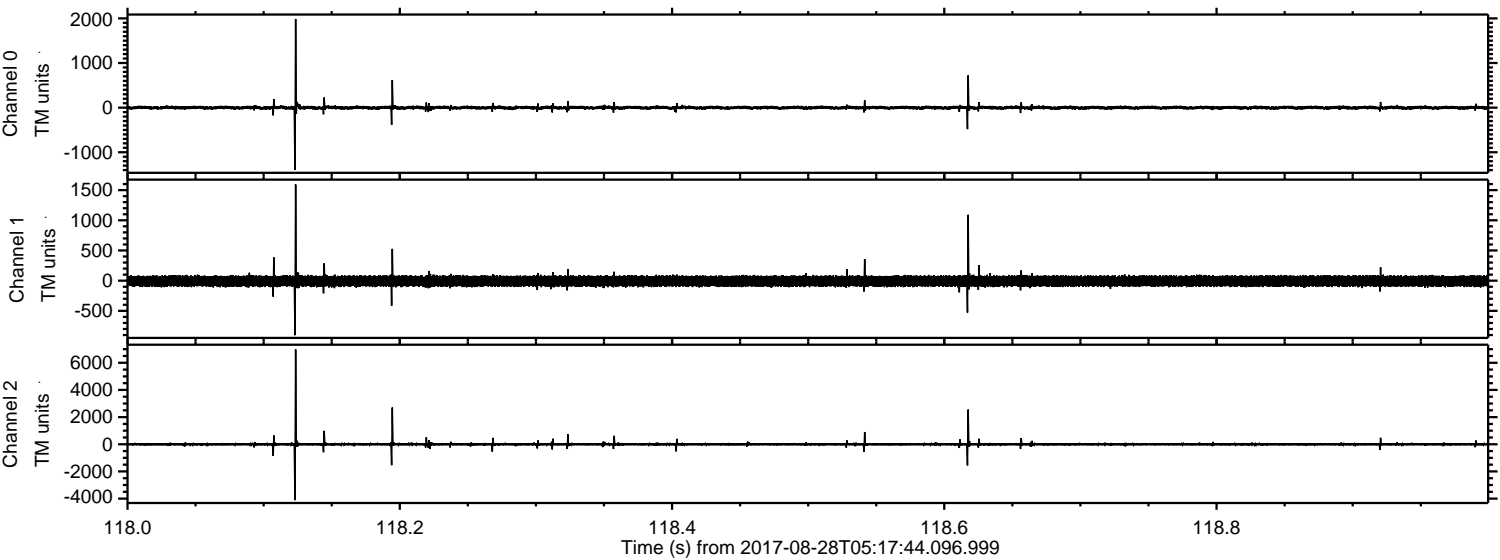



Processed Mon Aug 28 07:25:21 2017 by ELM ver.2012-10-06 from 001\_\_elm20170828\_051743\_\_dat00.bin

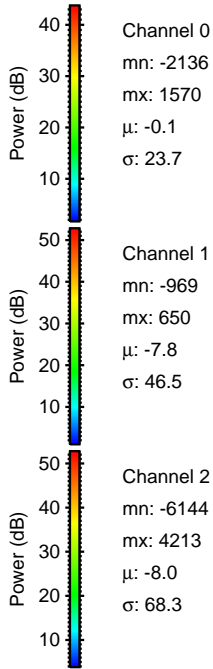
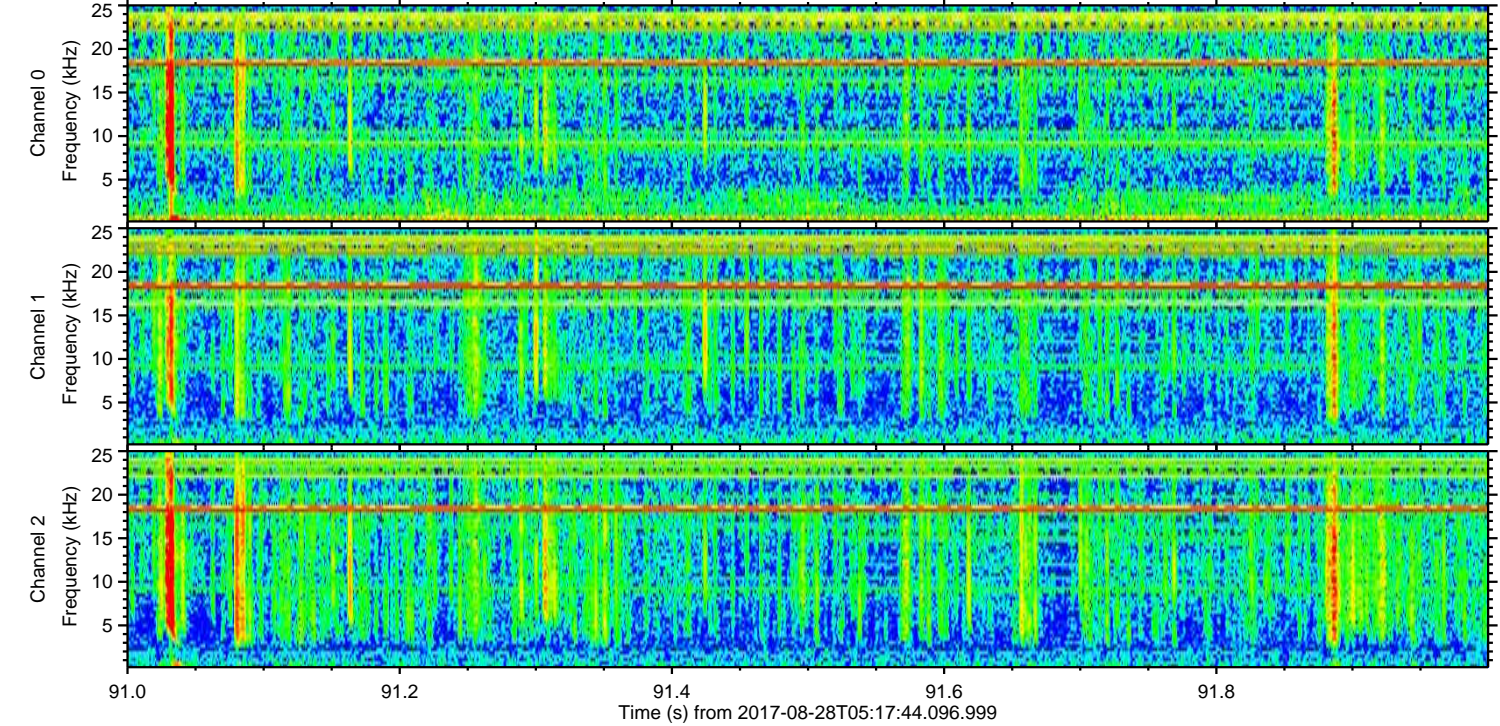
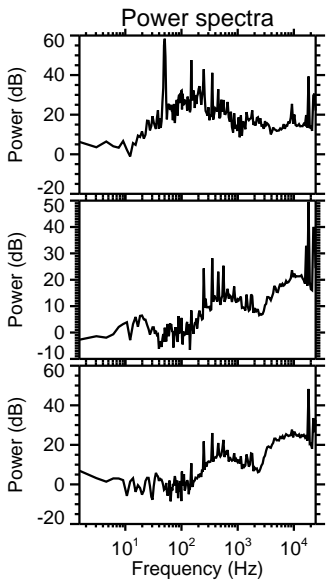
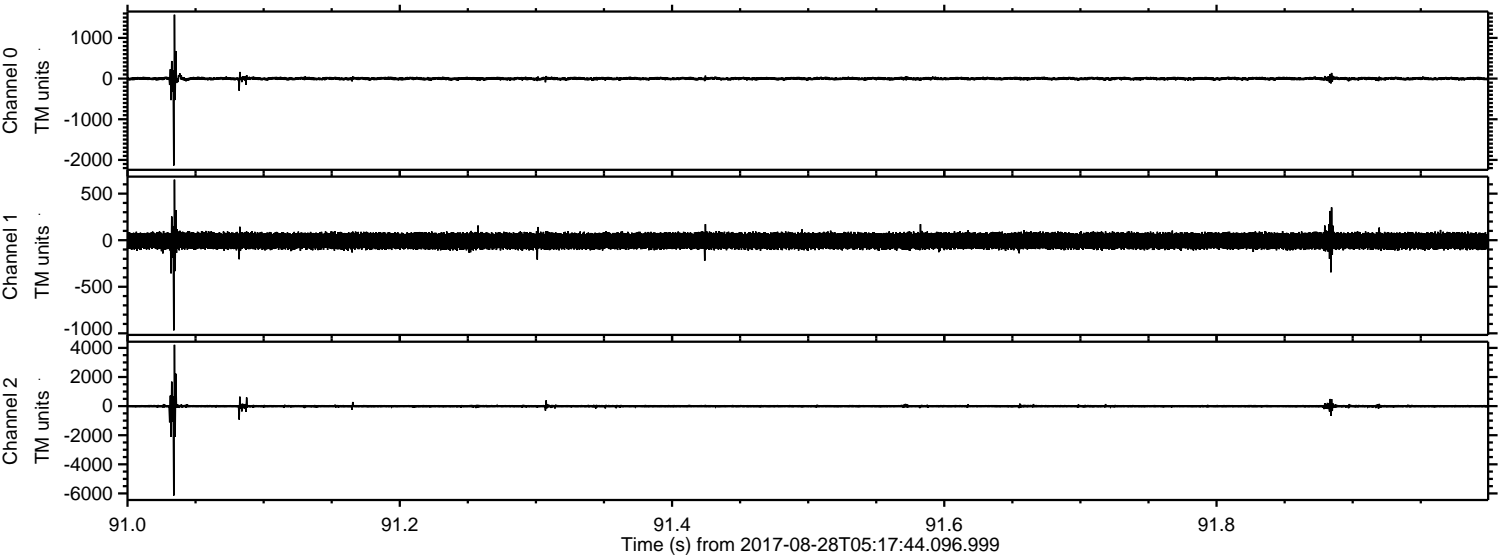



ELMAVAN 3D WAVEFORMS (Measured data sampled at 50 kHz) 50999 packets of 144 samples from 2017-08-28T05:17:44.096.999. Part 4/147

Processed Mon Aug 28 07:25:22 2017 by ELM ver.2012-10-06 from 001\_\_elm20170828\_051743\_\_dat00.bin

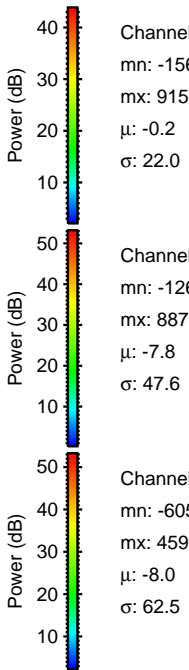
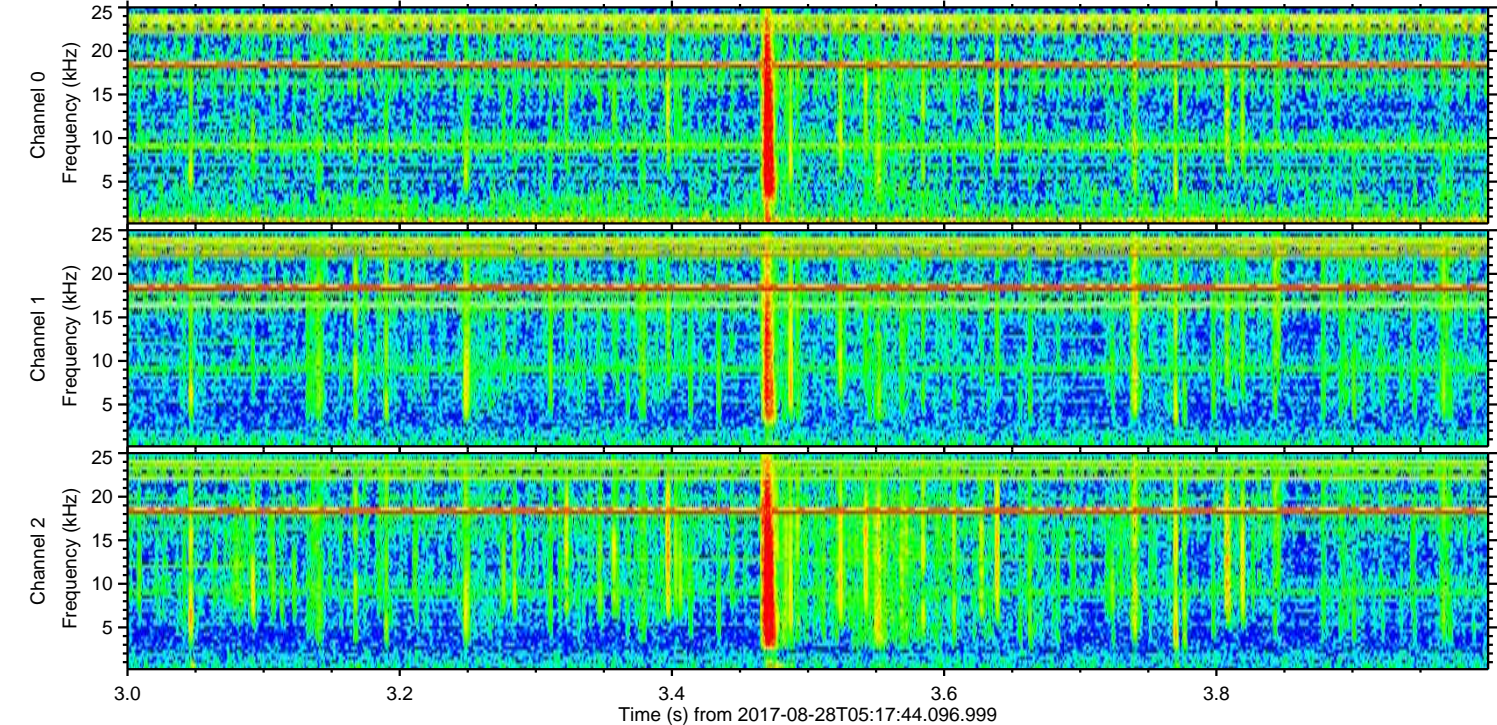
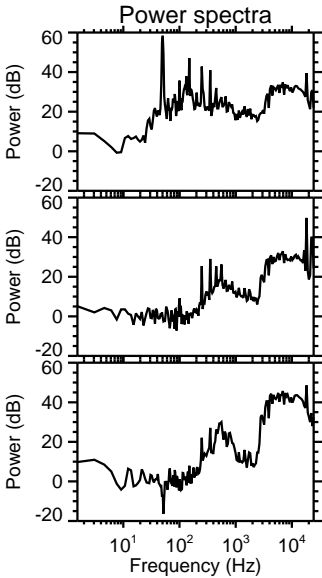
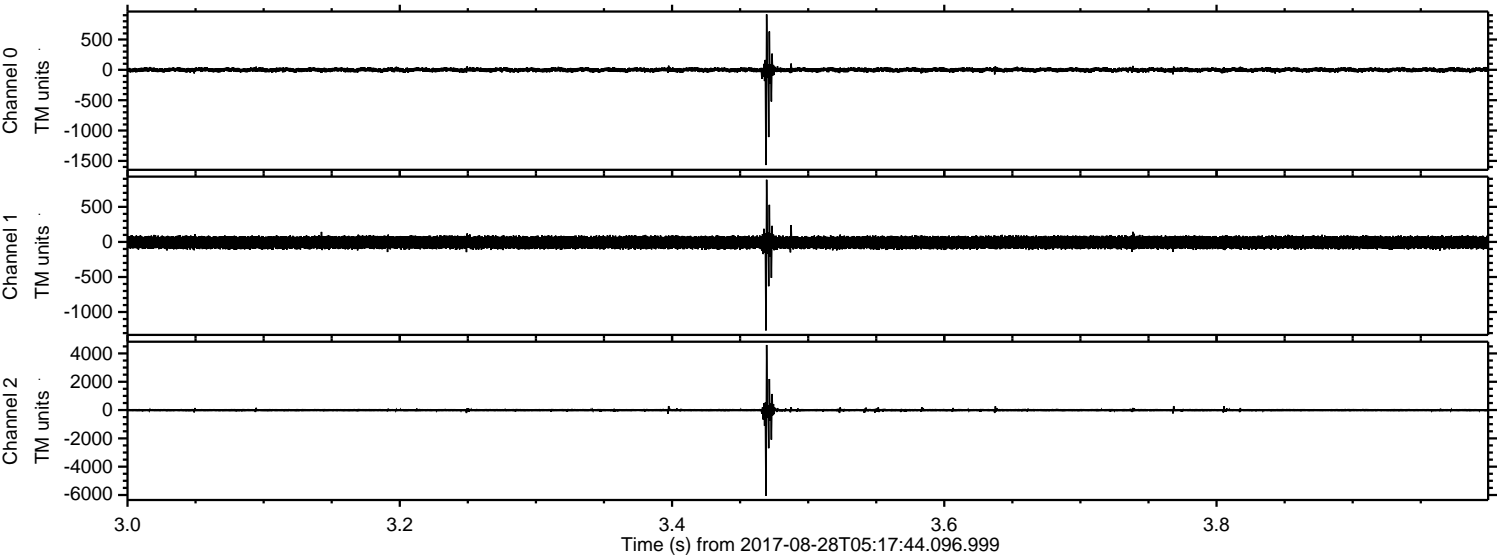



Processed Mon Aug 28 07:25:22 2017 by ELM ver.2012-10-06 from 001\_\_elm20170828\_051743\_\_dat00.bin

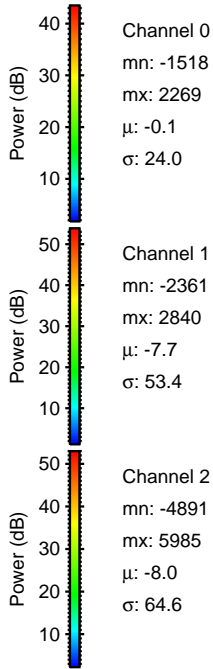
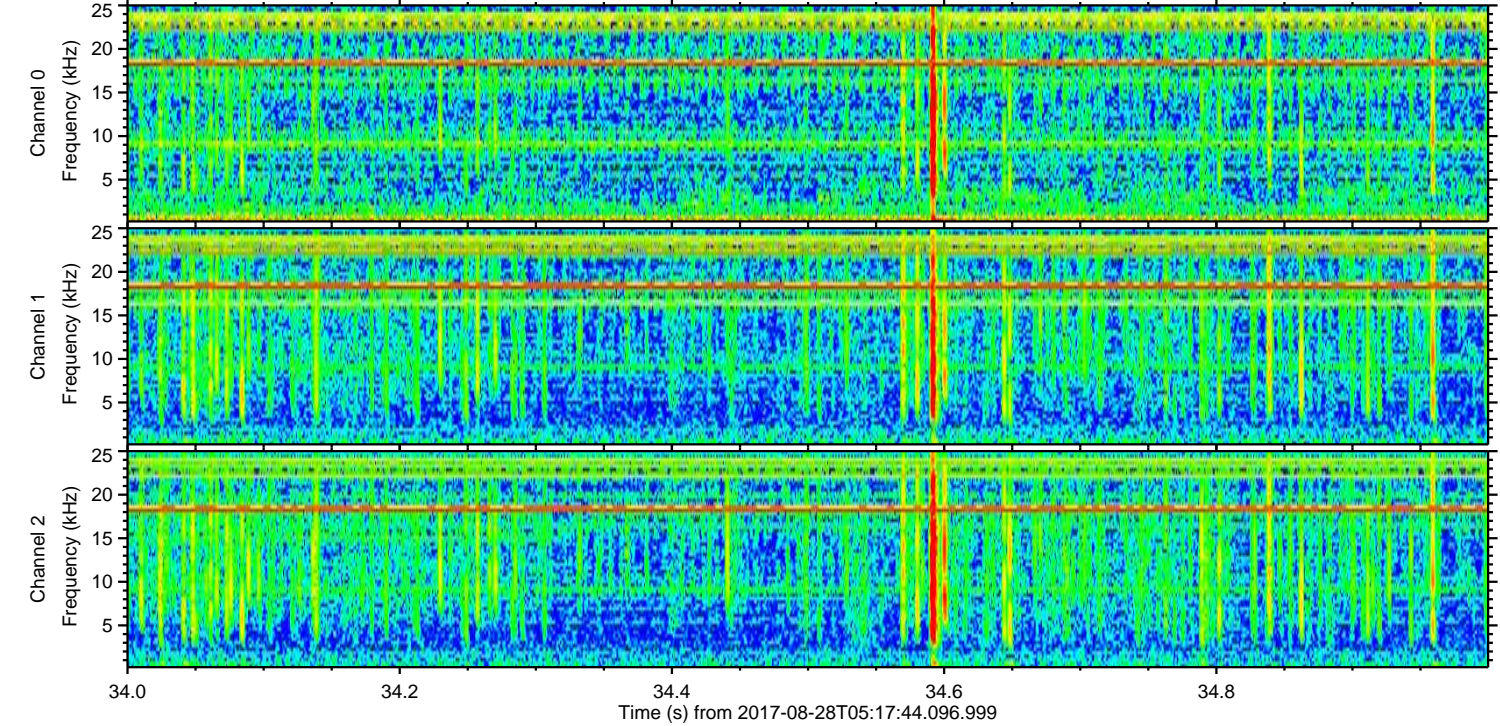
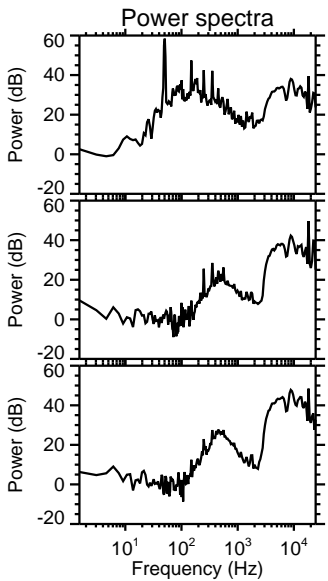
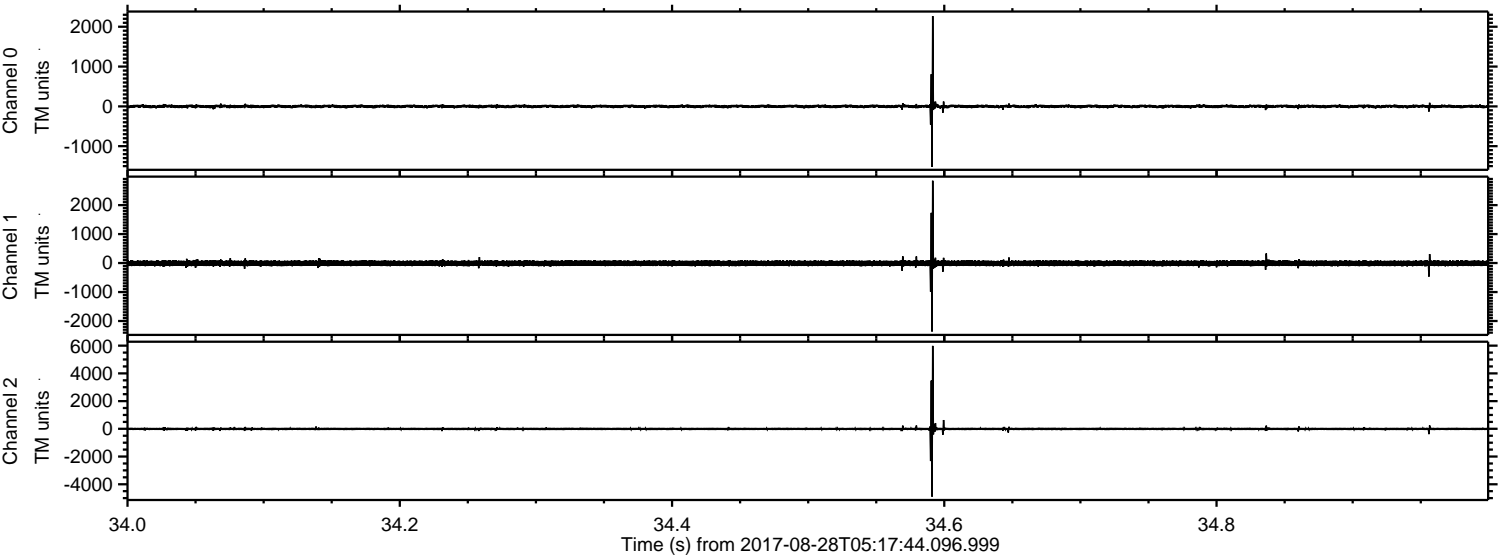

Channel 0  
mn: -1518  
mx: 2269  
 $\mu$ : -0.1  
 $\sigma$ : 24.0

Channel 1  
mn: -2361  
mx: 2840  
 $\mu$ : -7.7  
 $\sigma$ : 53.4

Channel 2  
mn: -4891  
mx: 5985  
 $\mu$ : -8.0  
 $\sigma$ : 64.6



Processed Mon Aug 28 07:25:23 2017 by ELM ver.2012-10-06 from 001\_\_elm20170828\_051743\_\_dat00.bin

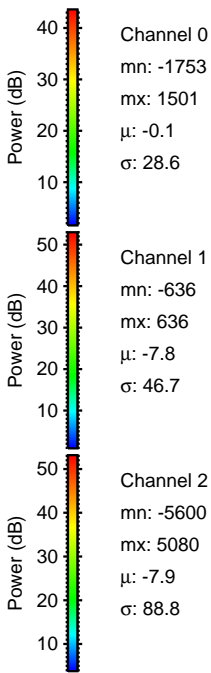
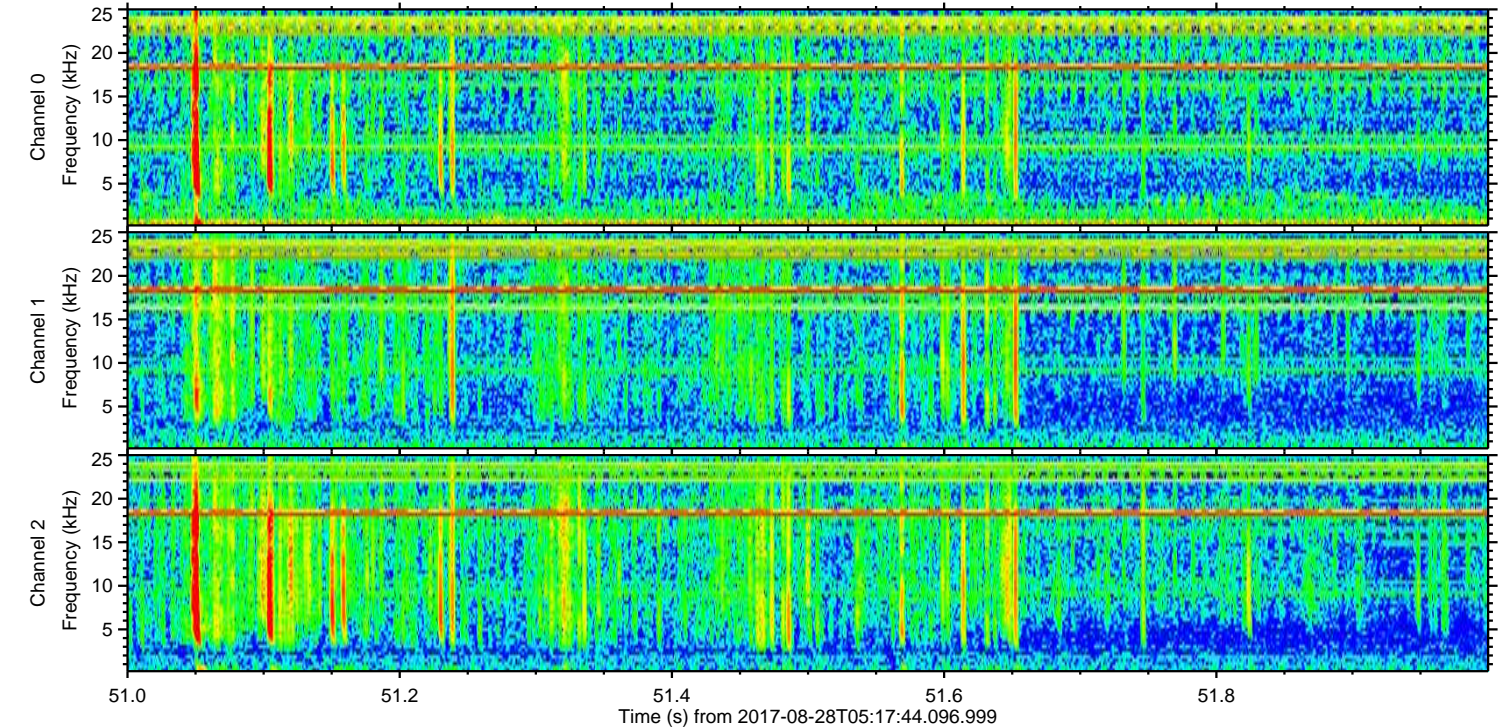
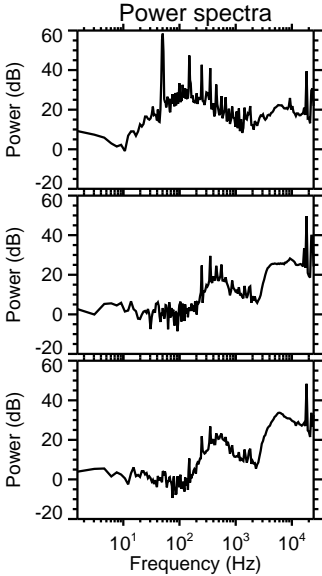
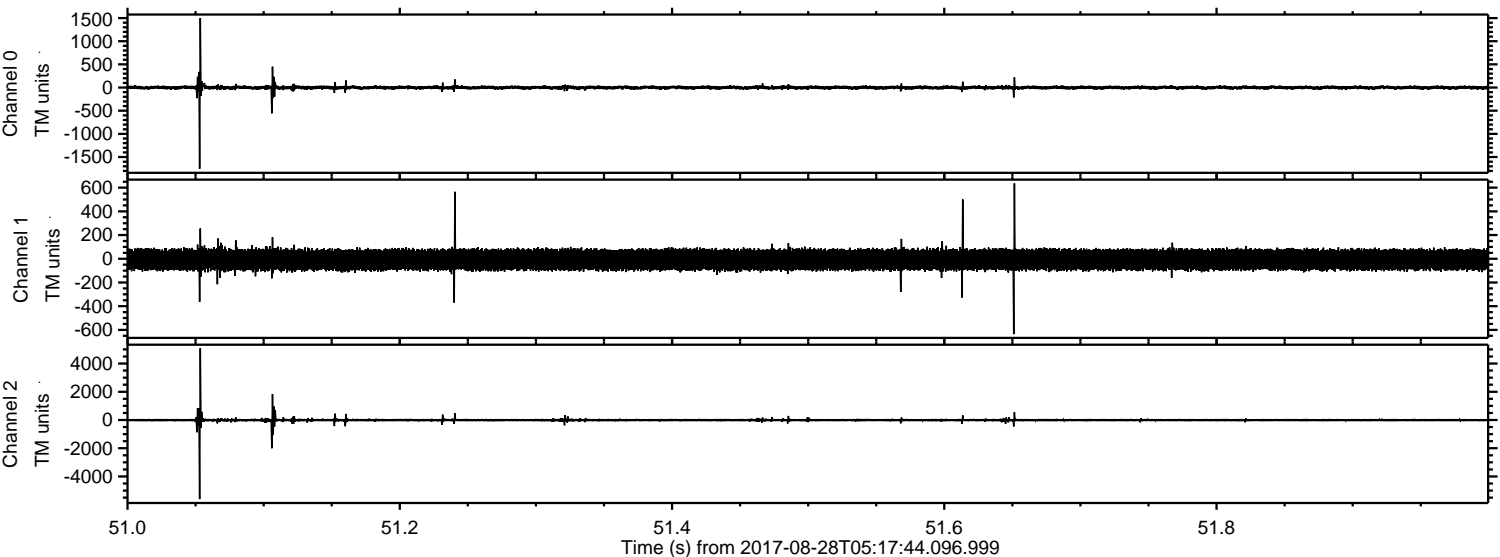



Processed Mon Aug 28 07:25:24 2017 by ELM ver.2012-10-06 from 001\_\_elm20170828\_051743\_\_dat00.bin

