

ELMAVAN 3D WAVEFORMS (Measured data sampled at 50 kHz) 51000 packets of 144 samples from 2017-08-28T03:57:40.620.000.

Processed Mon Aug 28 06:05:12 2017 by ELM ver.2012-10-06 from 001__elm20170828_035739__dat00.bin

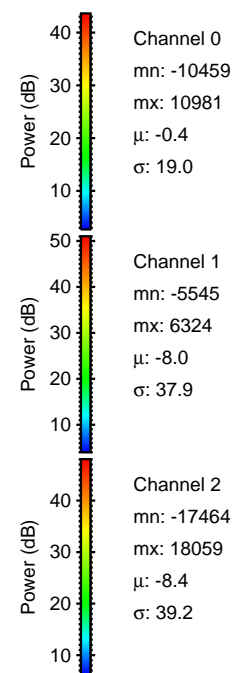
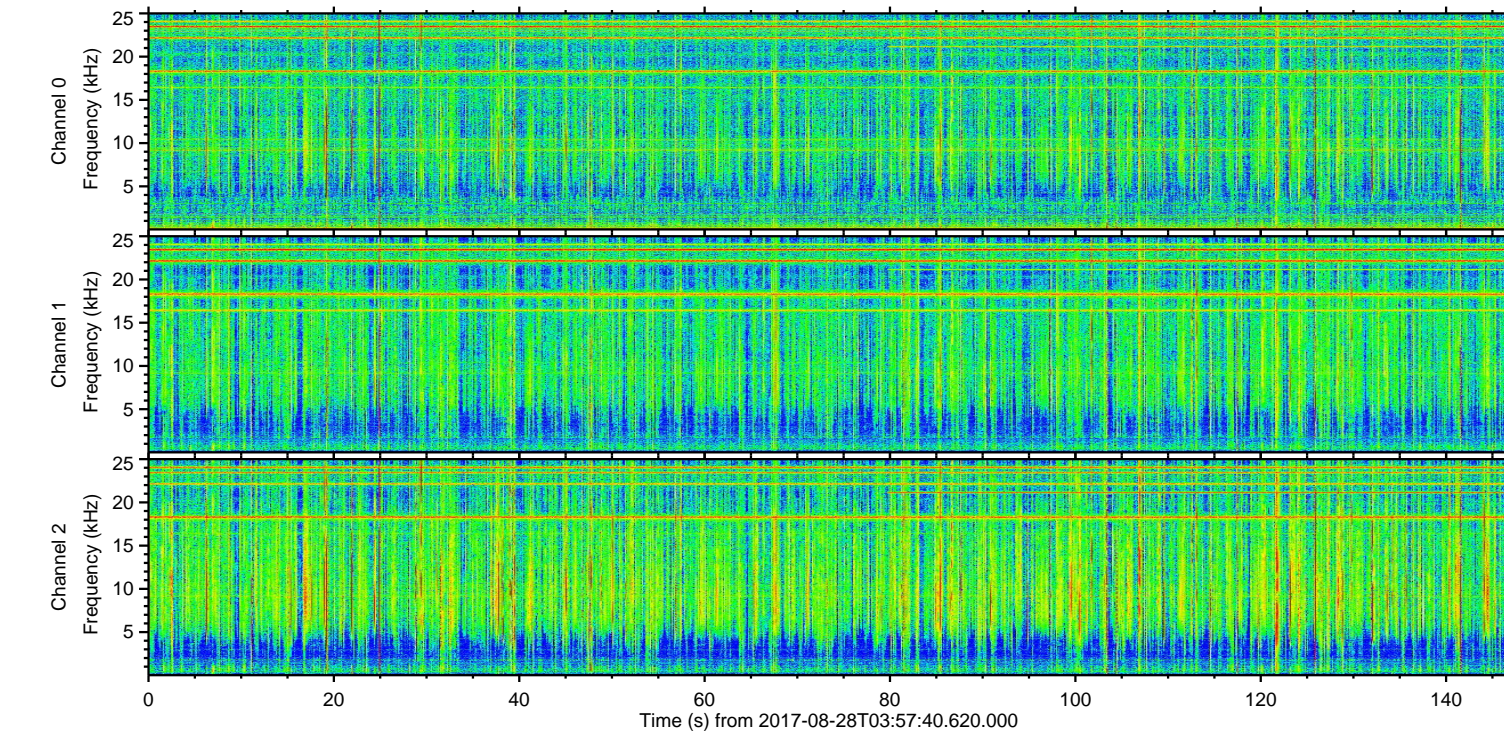
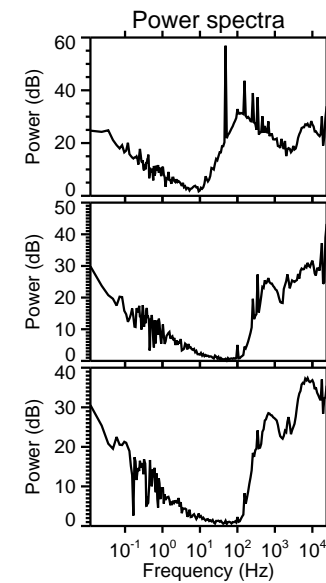
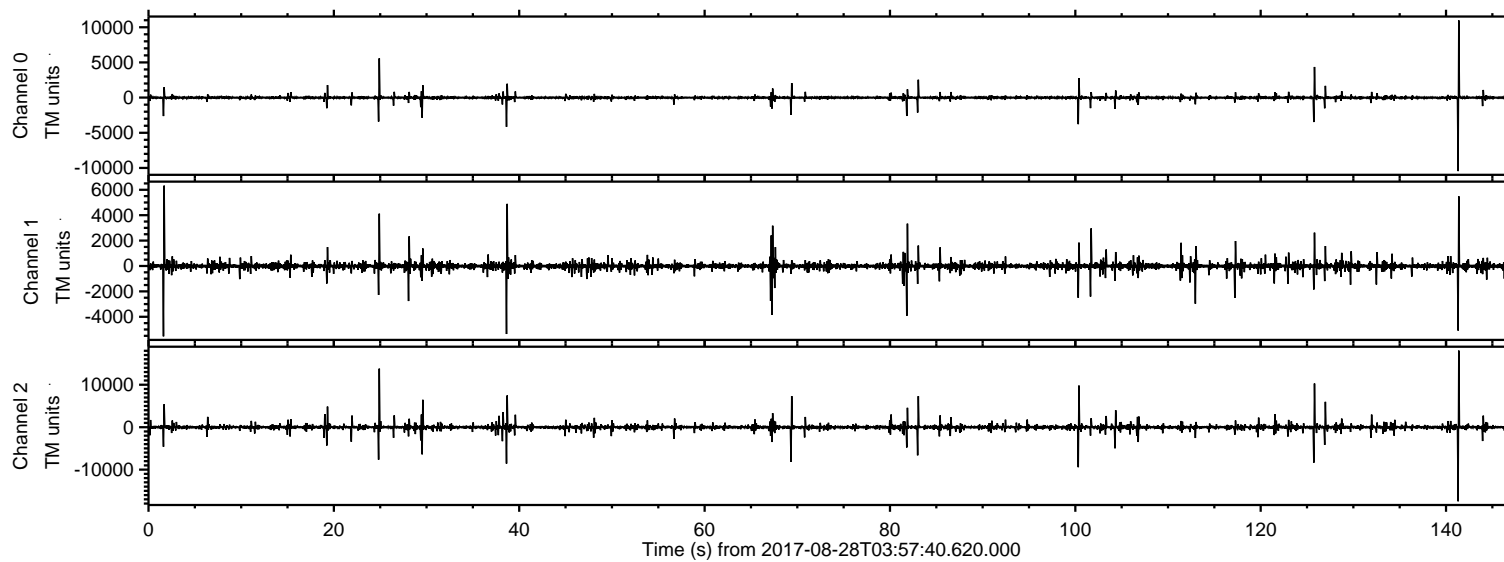

ELMAVAN 3D WAVEFORMS (Measured data sampled at 50 kHz) 51000 packets of 144 samples from 2017-08-28T03:57:40.620.000. Part 142/147

Processed Mon Aug 28 06:05:18 2017 by ELM ver.2012-10-06 from 001__elm20170828_035739__dat00.bin

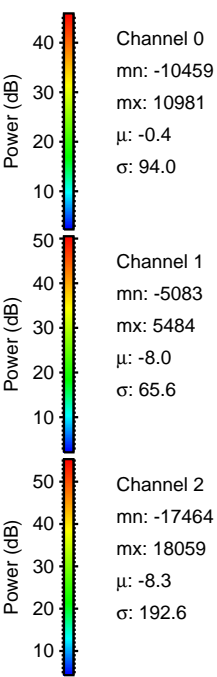
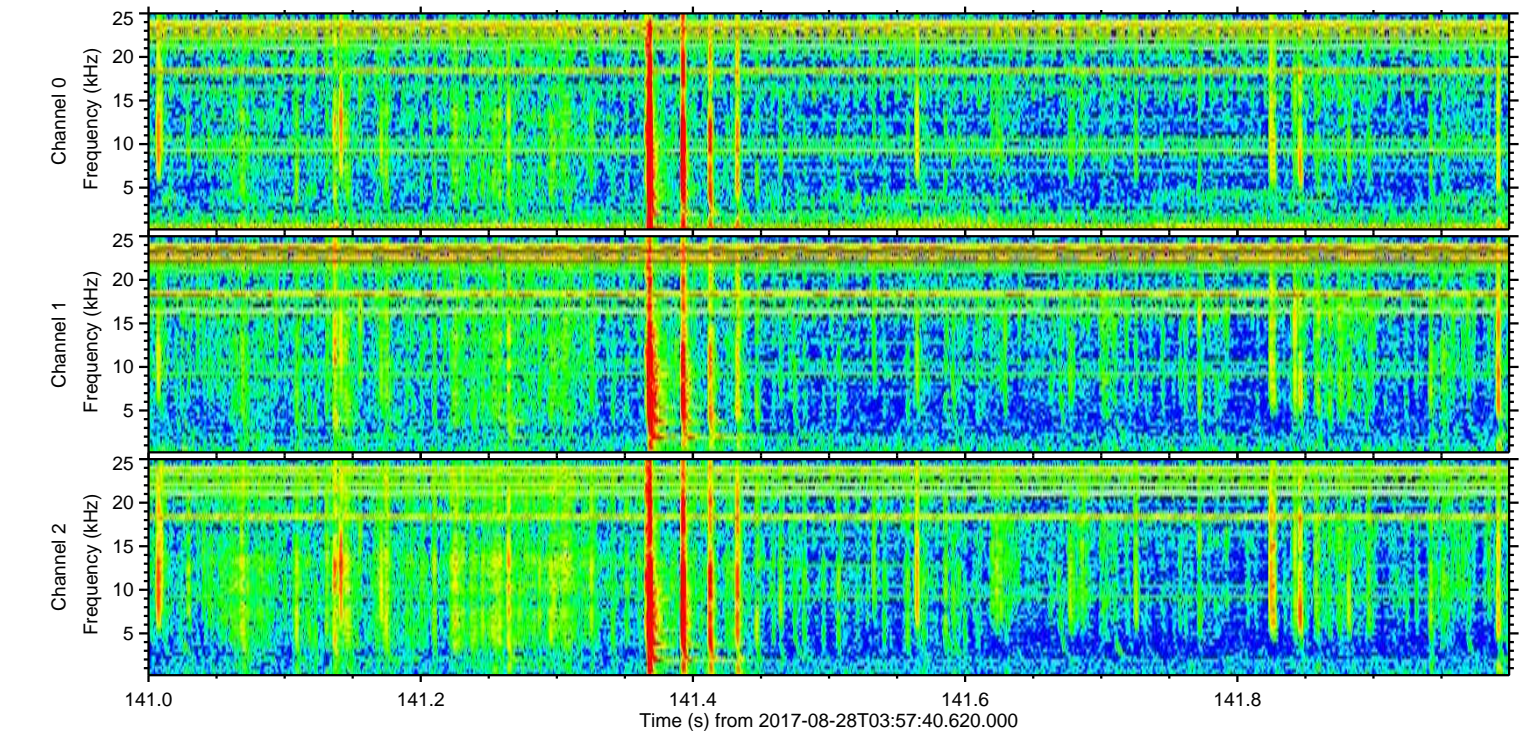
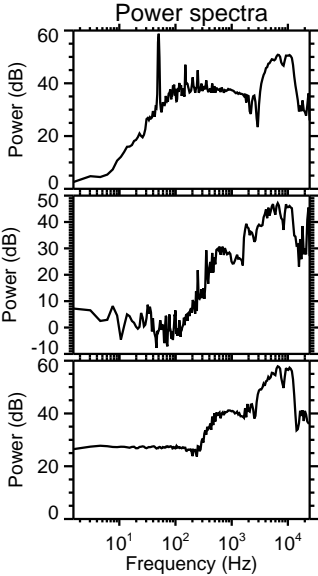
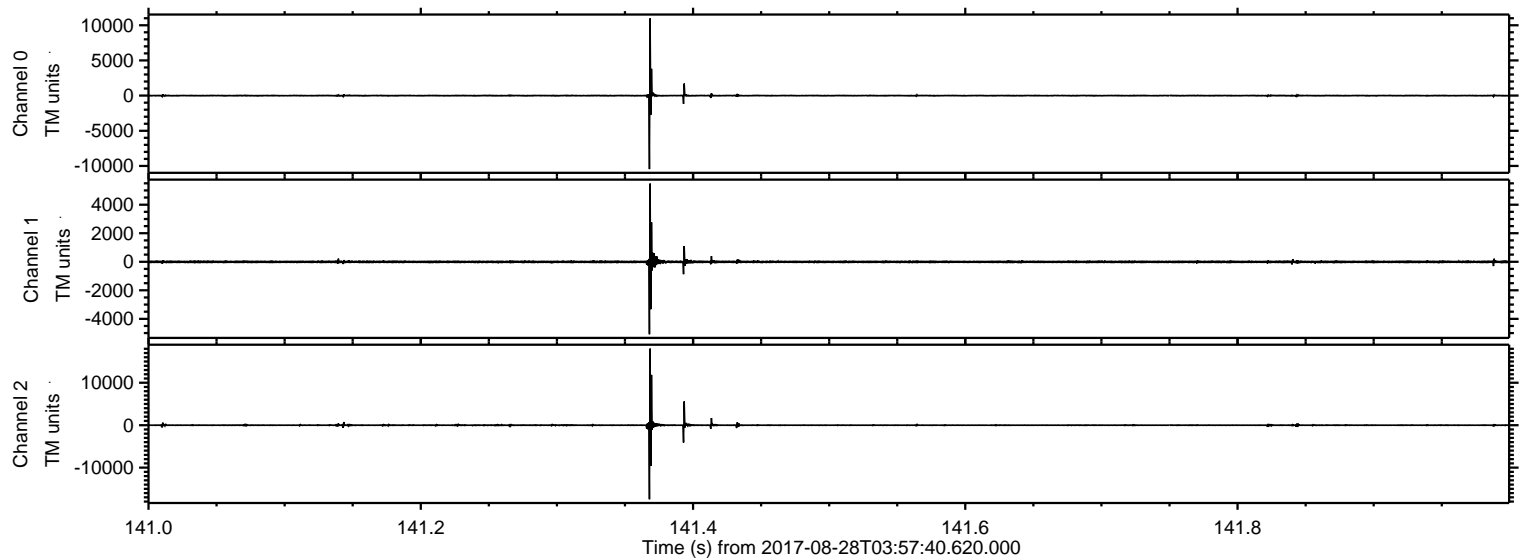

Channel 0
mn: -10459
mx: 10981
 μ : -0.4
 σ : 94.0

Channel 1
mn: -5083
mx: 5484
 μ : -8.0
 σ : 65.6

Channel 2
mn: -17464
mx: 18059
 μ : -8.3
 σ : 192.6

ELMAVAN 3D WAVEFORMS (Measured data sampled at 50 kHz) 51000 packets of 144 samples from 2017-08-28T03:57:40.620.000. Part 25/147

Processed Mon Aug 28 06:05:19 2017 by ELM ver.2012-10-06 from 001__elm20170828_035739__dat00.bin

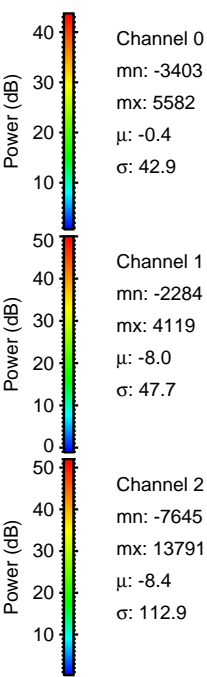
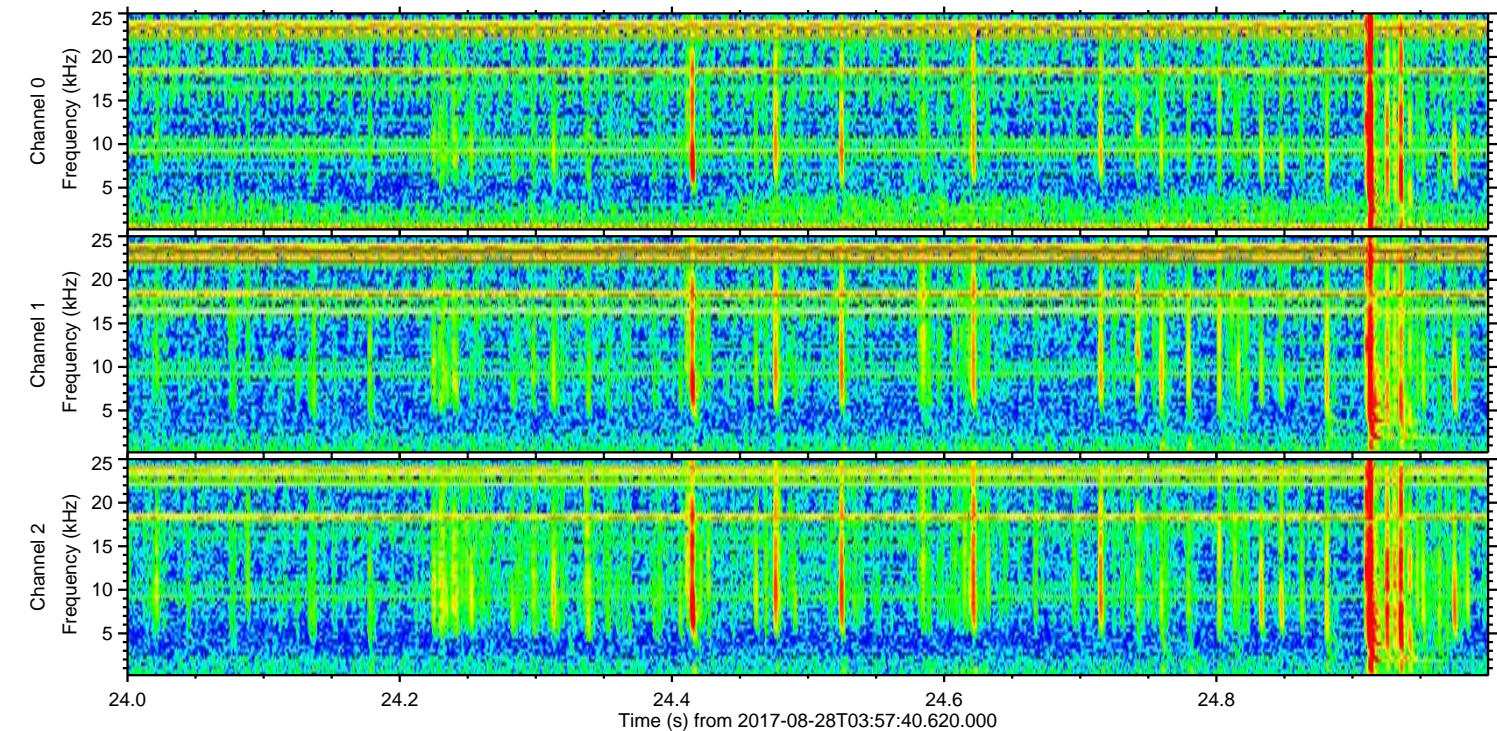
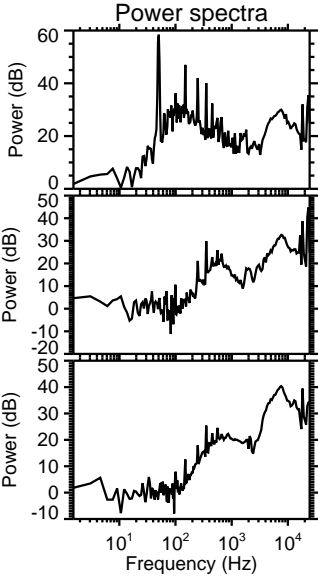
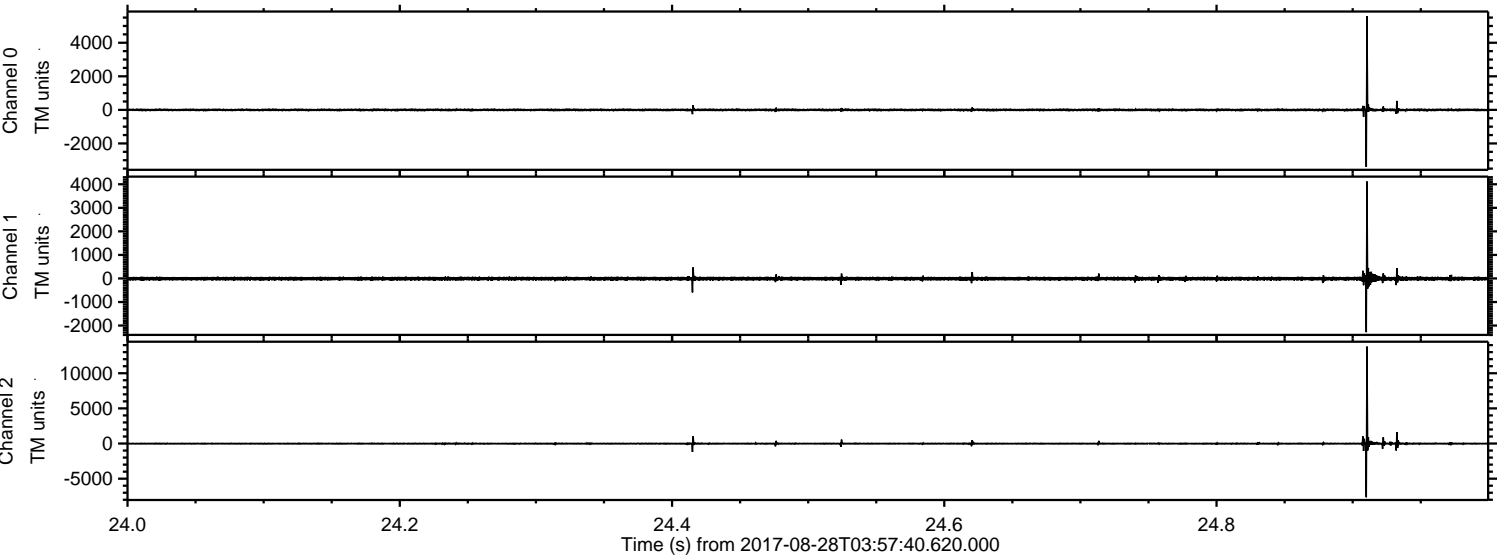

ELMAVAN 3D WAVEFORMS (Measured data sampled at 50 kHz) 51000 packets of 144 samples from 2017-08-28T03:57:40.620.000. Part 126/147

Processed Mon Aug 28 06:05:20 2017 by ELM ver.2012-10-06 from 001__elm20170828_035739__dat00.bin

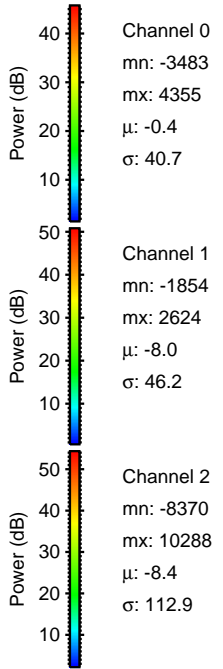
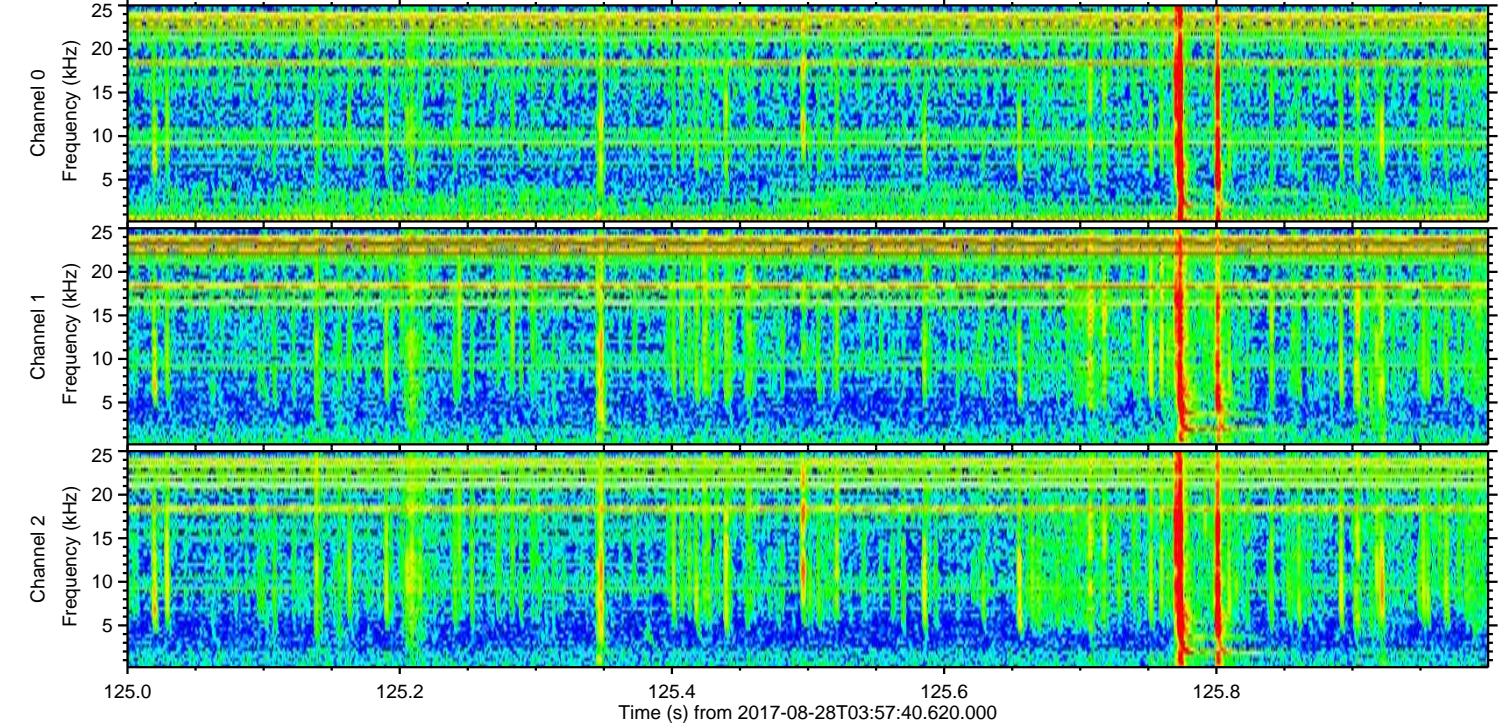
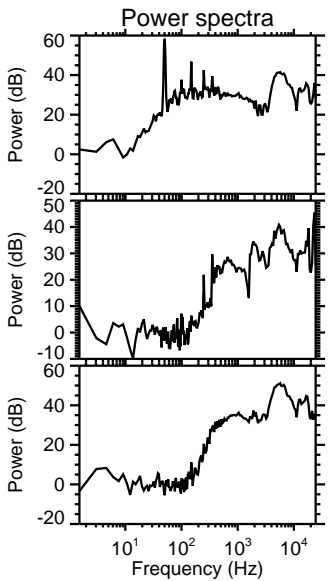
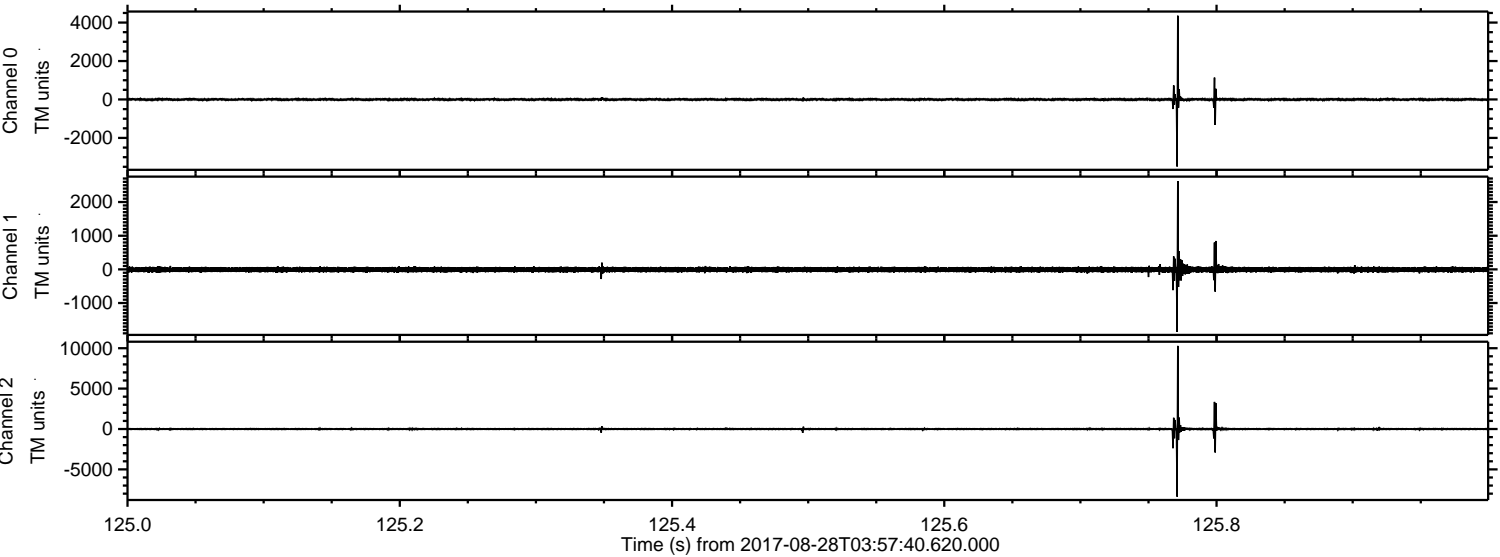

Channel 0
mn: -3483
mx: 4355
 μ : -0.4
 σ : 40.7

Channel 1
mn: -1854
mx: 2624
 μ : -8.0
 σ : 46.2

Channel 2
mn: -8370
mx: 10288
 μ : -8.4
 σ : 112.9

ELMAVAN 3D WAVEFORMS (Measured data sampled at 50 kHz) 51000 packets of 144 samples from 2017-08-28T03:57:40.620.000. Part 101/147

Processed Mon Aug 28 06:05:21 2017 by ELM ver.2012-10-06 from 001__elm20170828_035739__dat00.bin

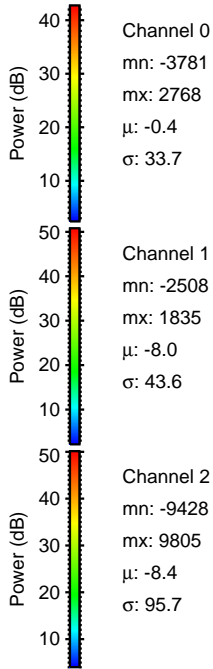
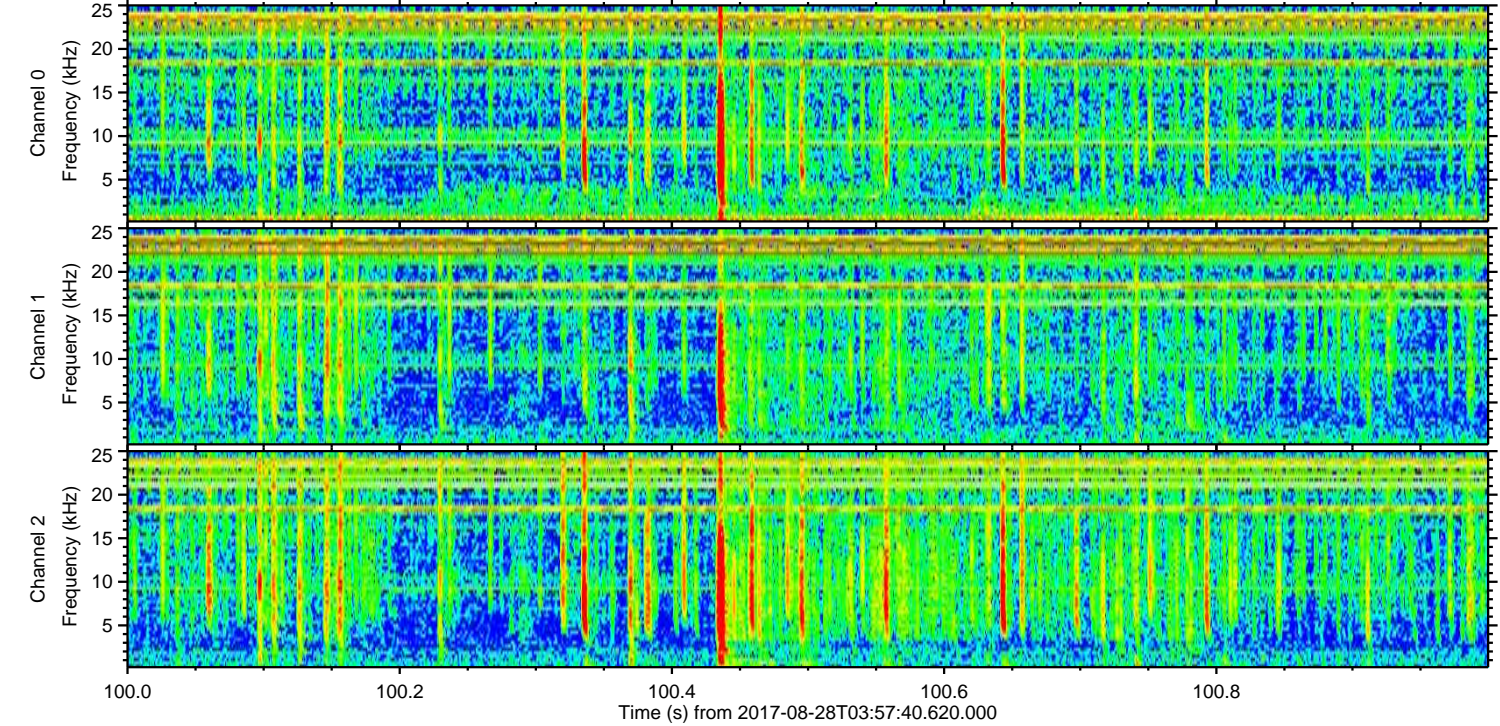
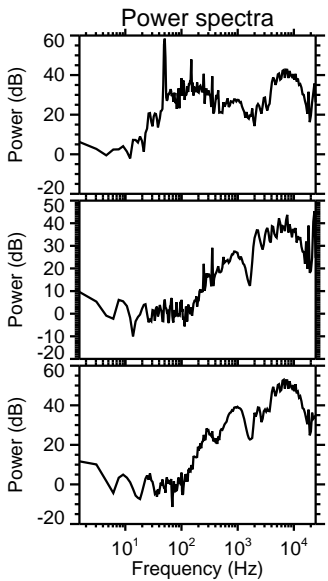
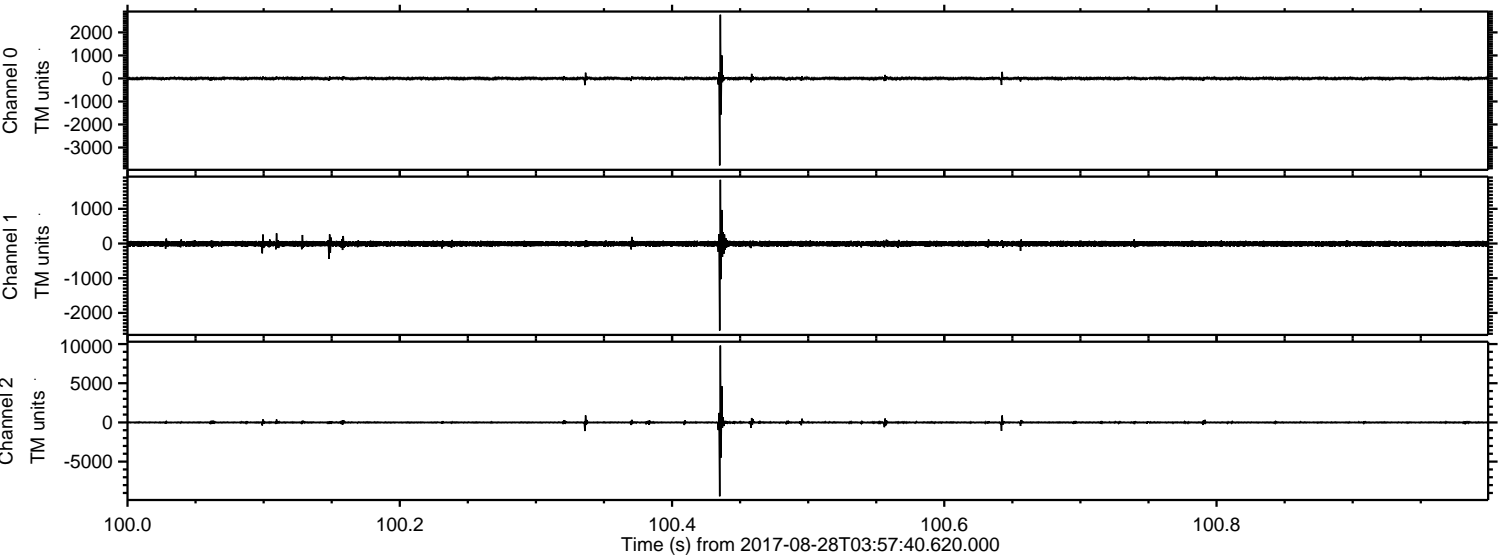

Processed Mon Aug 28 06:05:21 2017 by ELM ver.2012-10-06 from 001__elm20170828_035739__dat00.bin

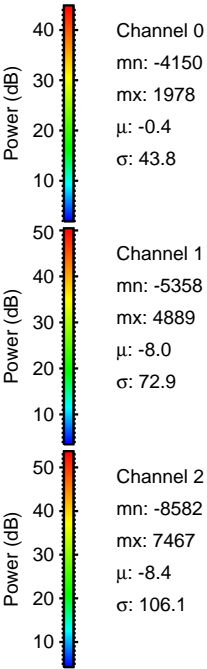
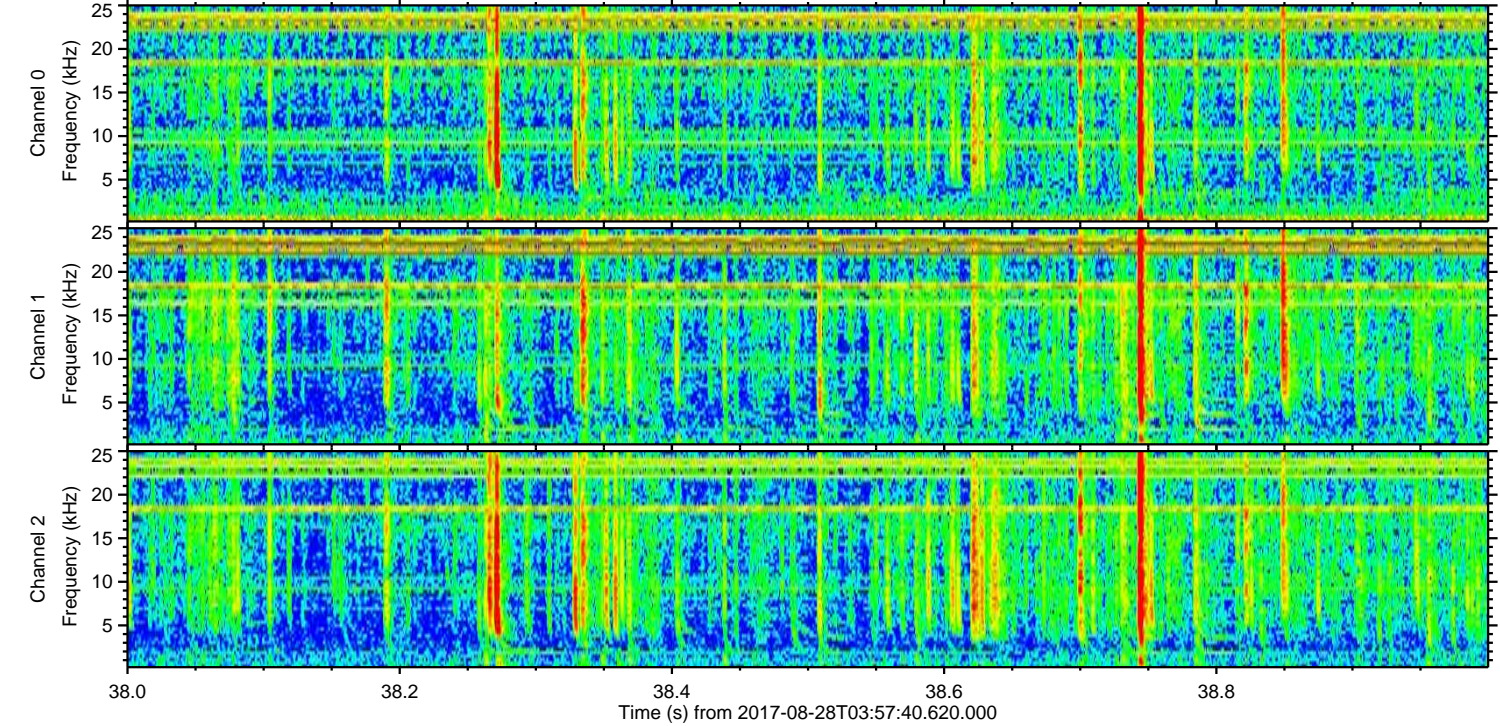
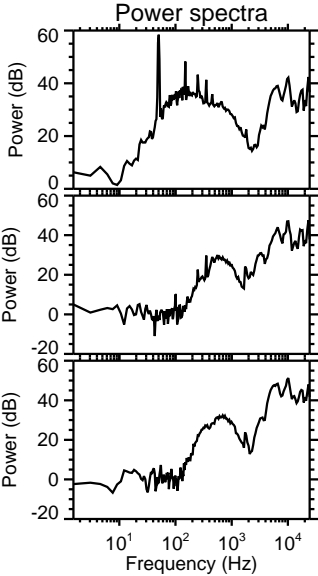
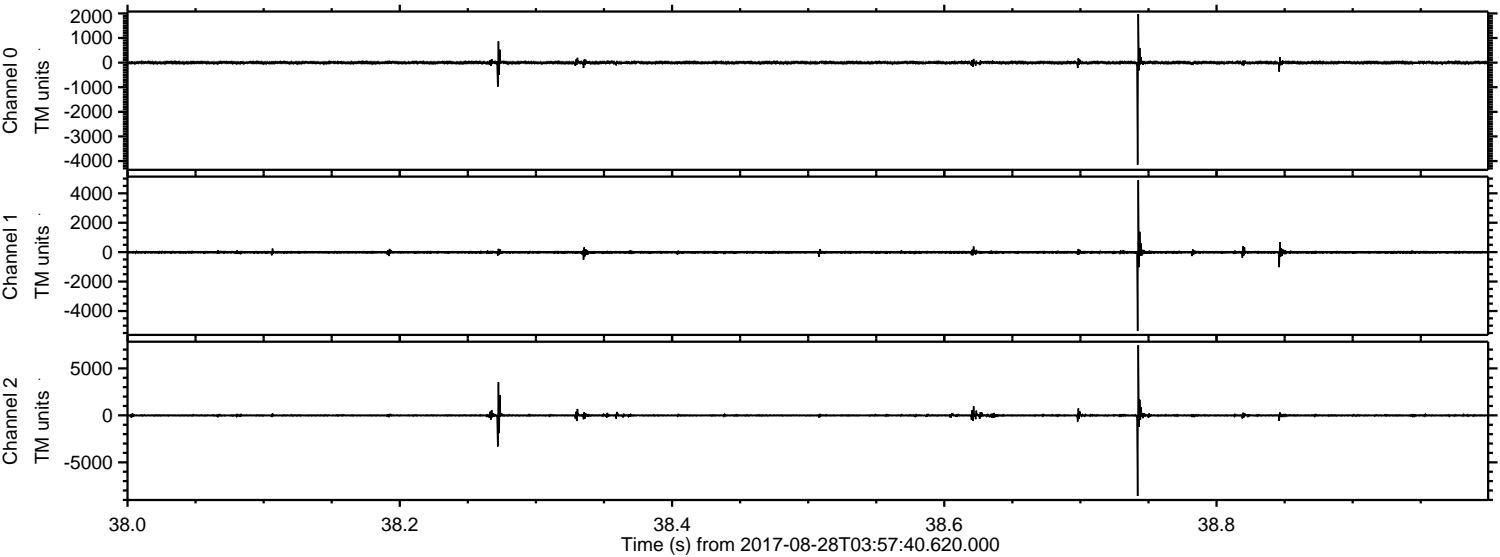

Channel 0
mn: -4150
mx: 1978
 μ : -0.4
 σ : 43.8

Channel 1
mn: -5358
mx: 4889
 μ : -8.0
 σ : 72.9

Channel 2
mn: -8582
mx: 7467
 μ : -8.4
 σ : 106.1

Processed Mon Aug 28 06:05:22 2017 by ELM ver.2012-10-06 from 001__elm20170828_035739__dat00.bin

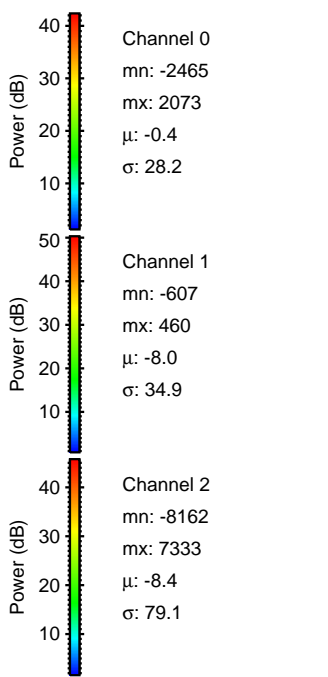
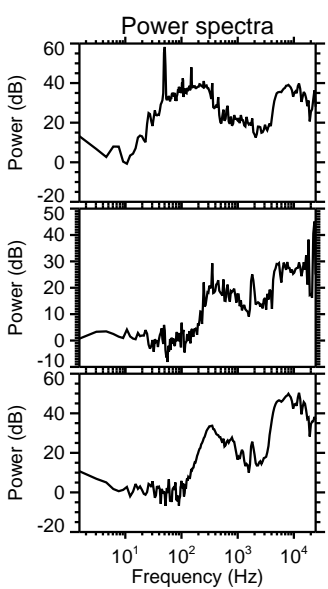
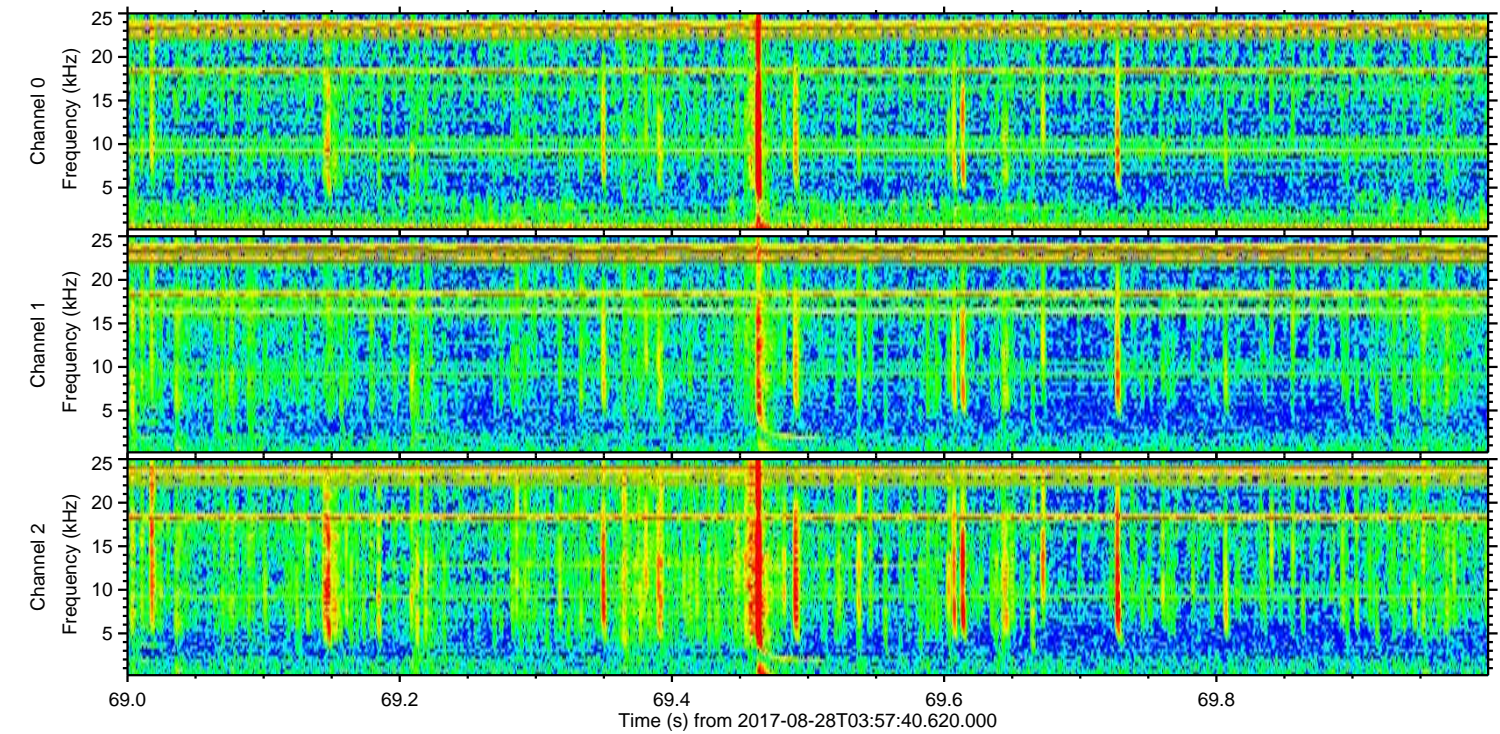
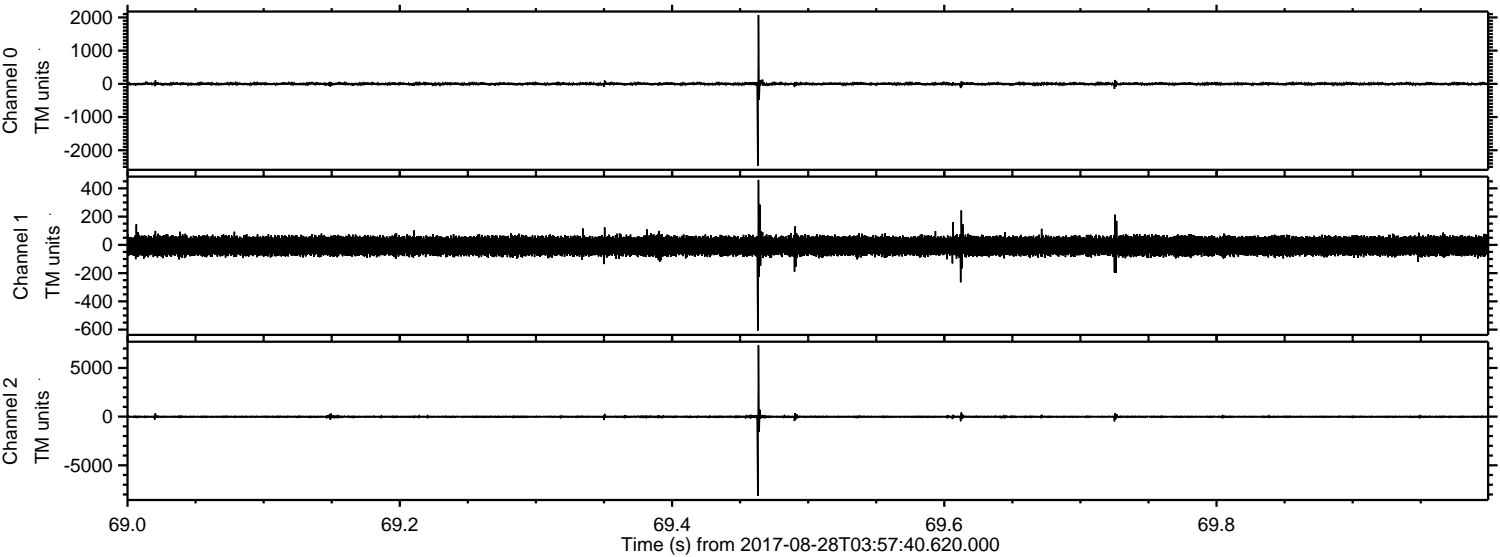

Processed Mon Aug 28 06:05:22 2017 by ELM ver.2012-10-06 from 001__elm20170828_035739__dat00.bin

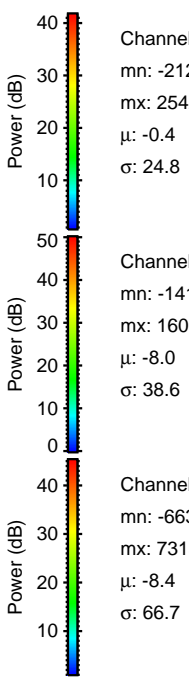
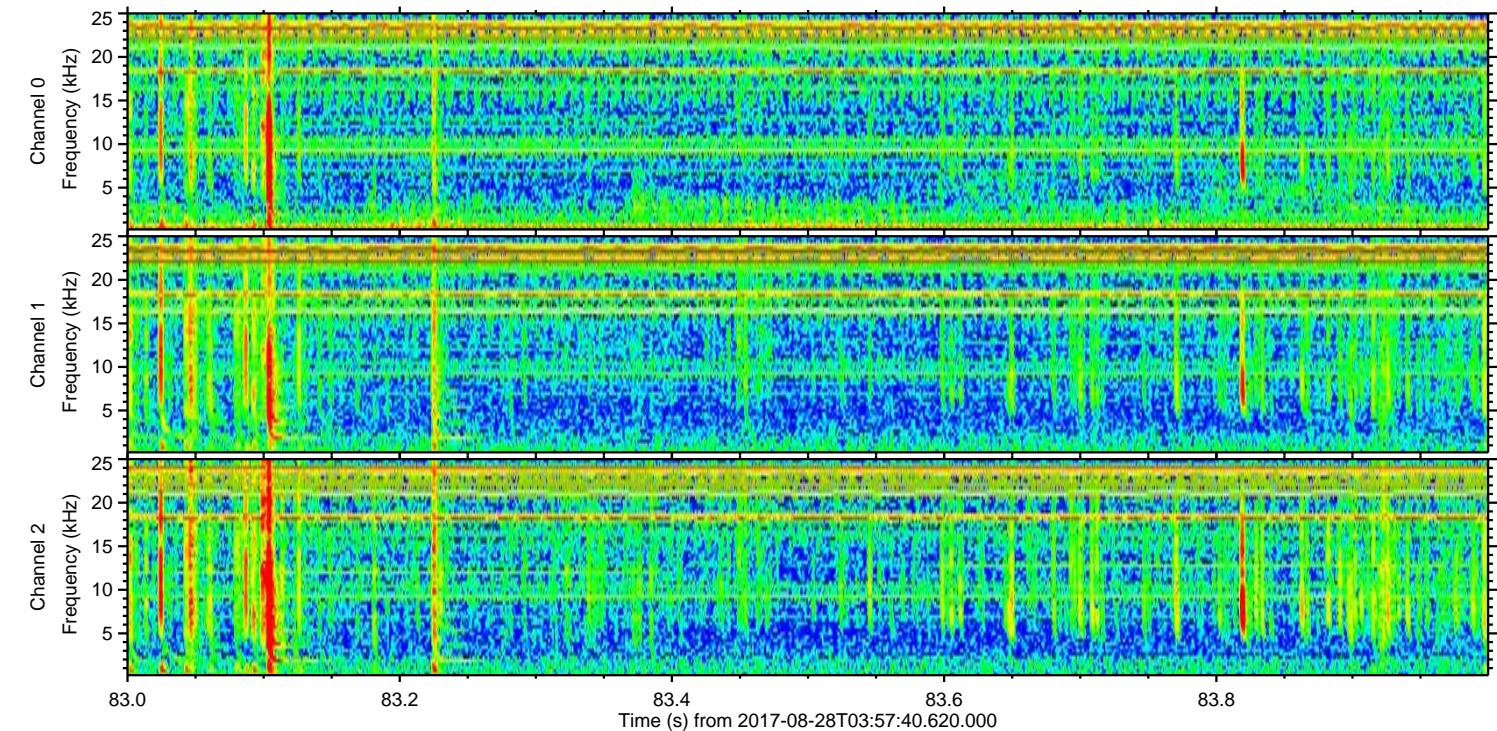
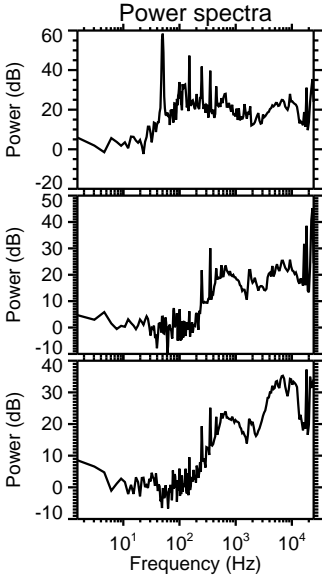
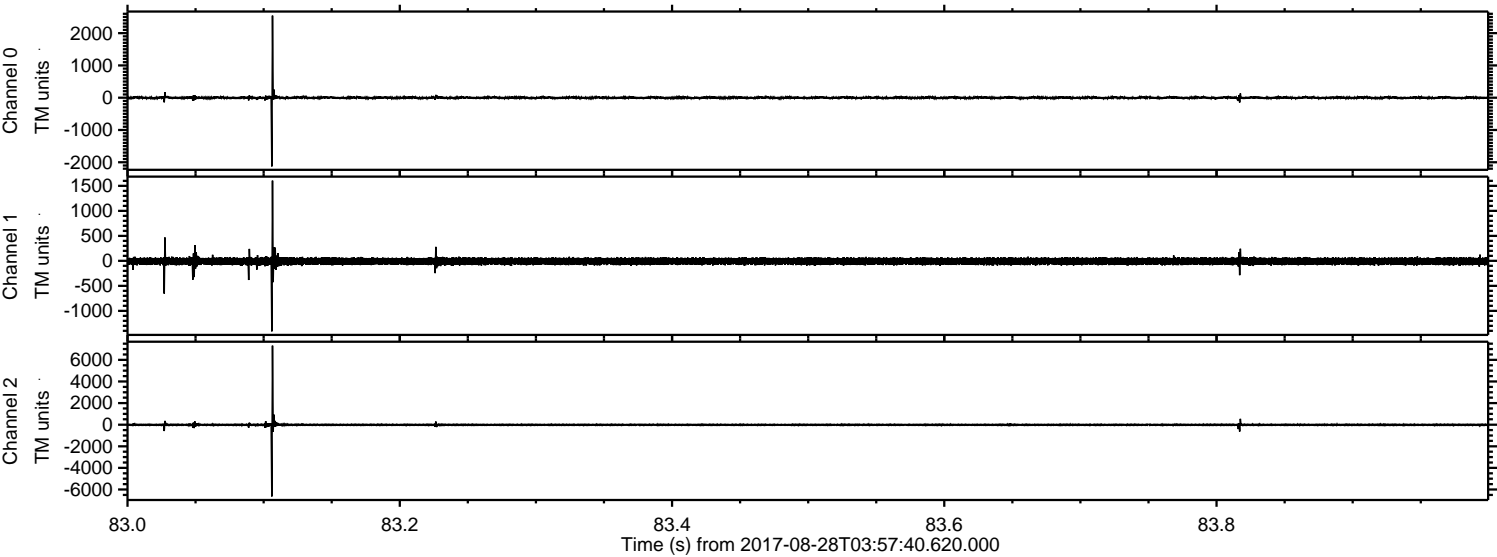

Channel 0
mn: -2128
mx: 2542
 μ : -0.4
 σ : 24.8

Channel 1
mn: -1411
mx: 1605
 μ : -8.0
 σ : 38.6

Channel 2
mn: -6639
mx: 7315
 μ : -8.4
 σ : 66.7

Processed Mon Aug 28 06:05:23 2017 by ELM ver.2012-10-06 from 001__elm20170828_035739__dat00.bin

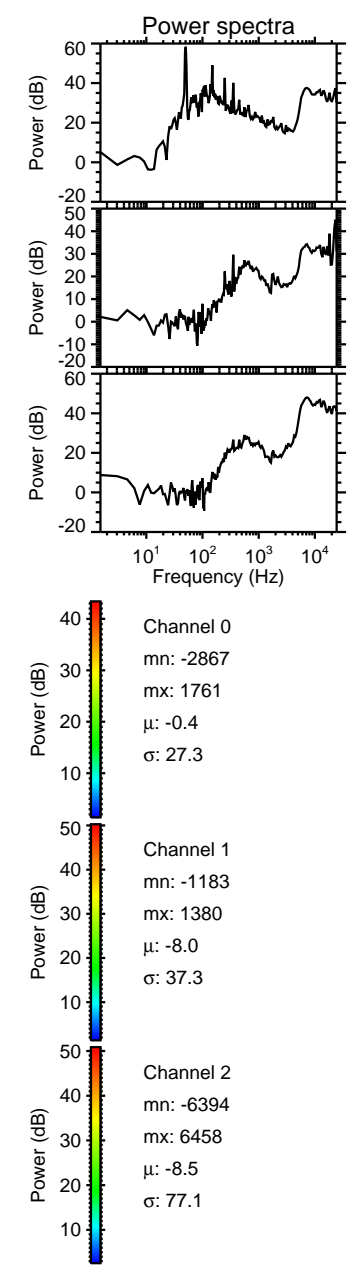
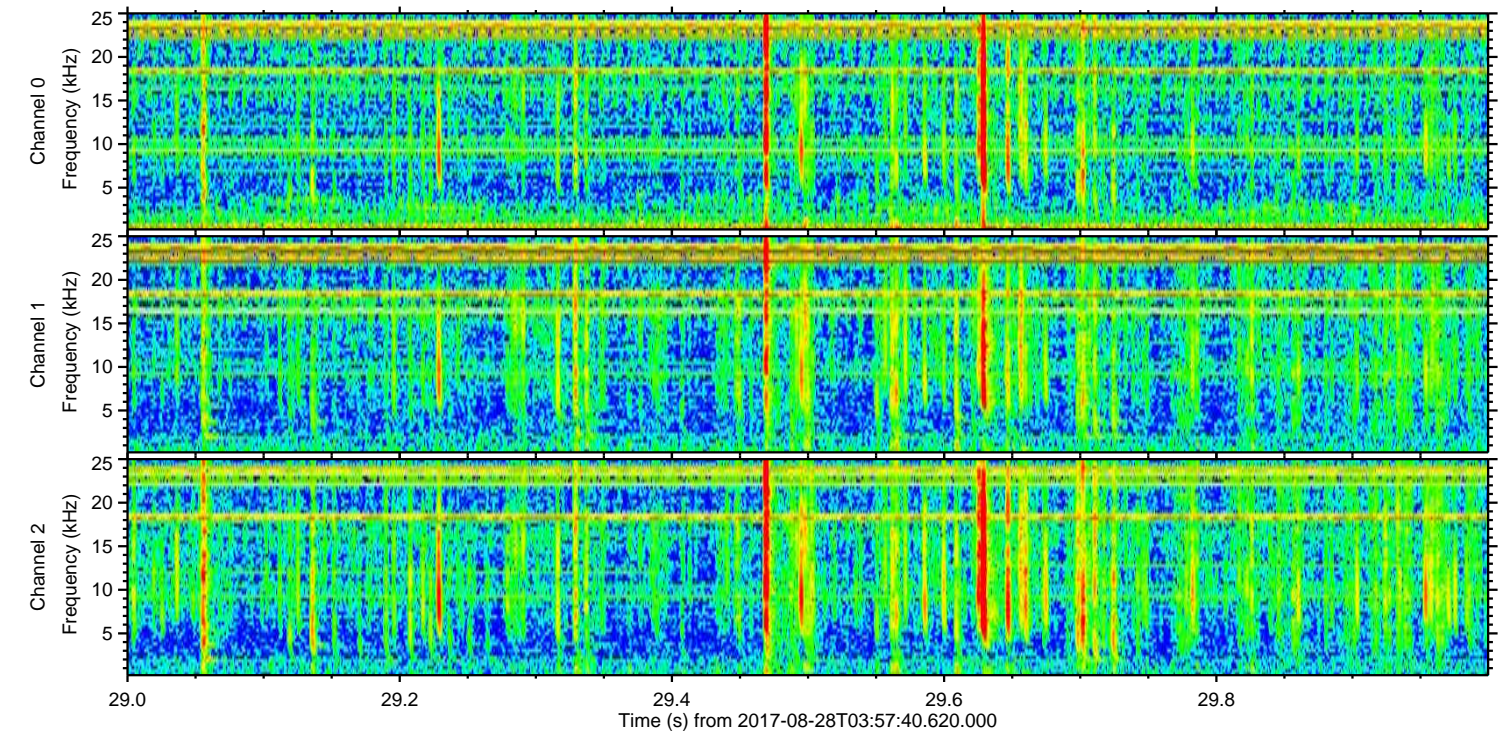
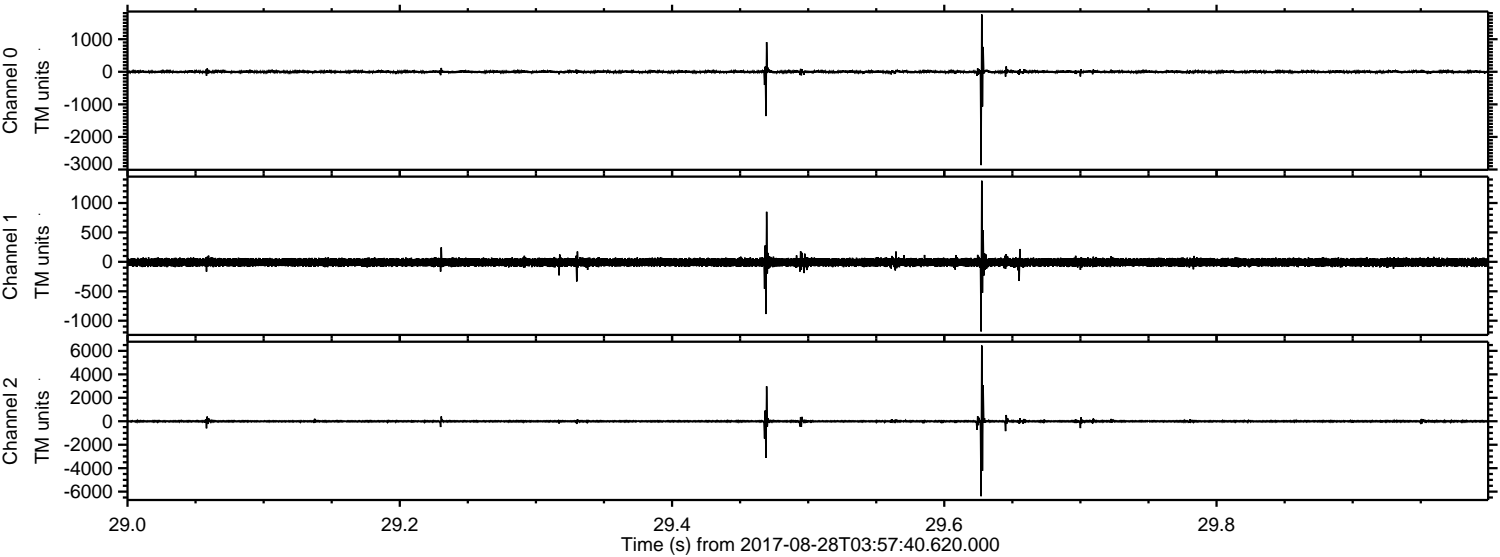

Processed Mon Aug 28 06:05:24 2017 by ELM ver.2012-10-06 from 001__elm20170828_035739__dat00.bin

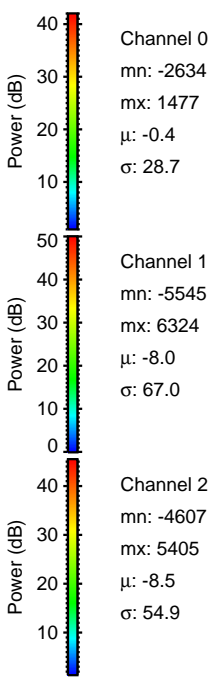
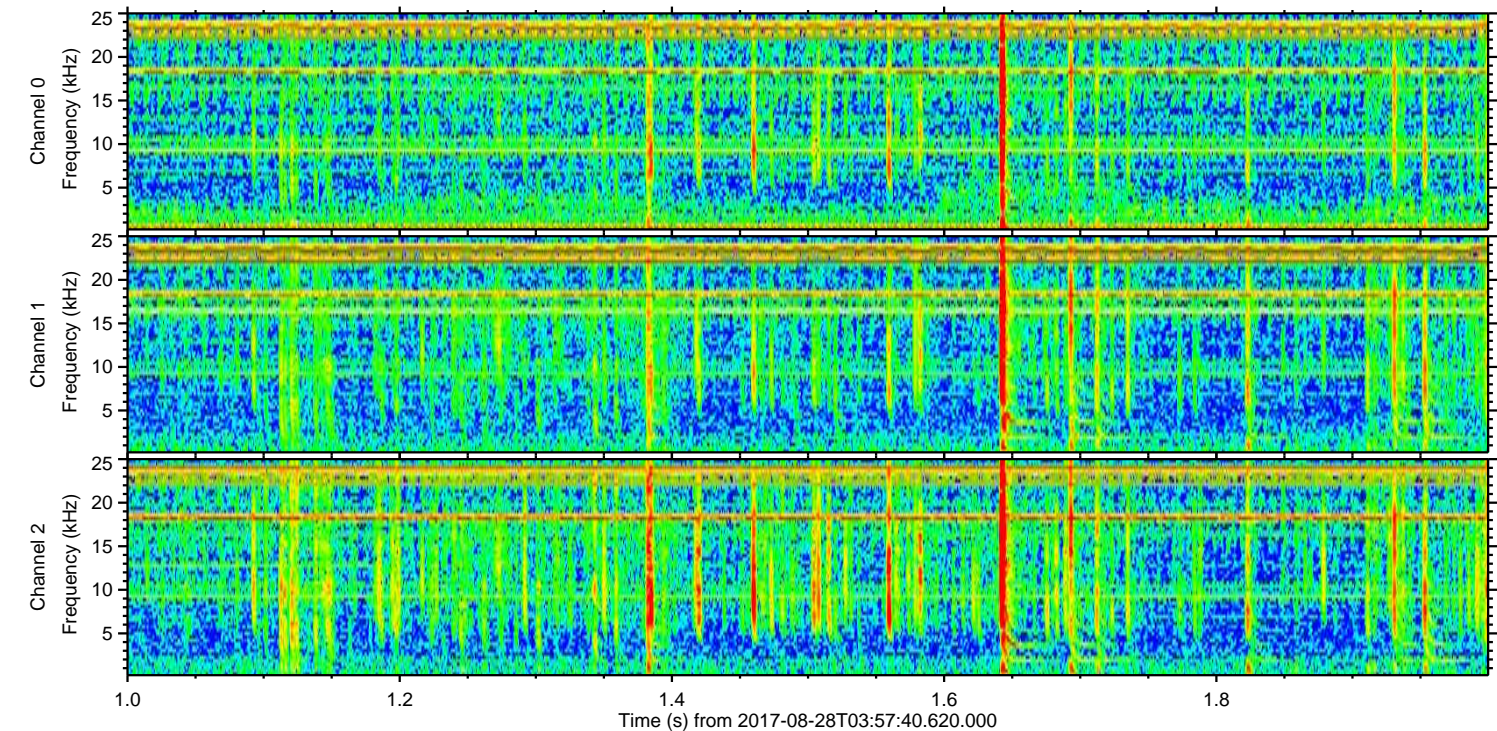
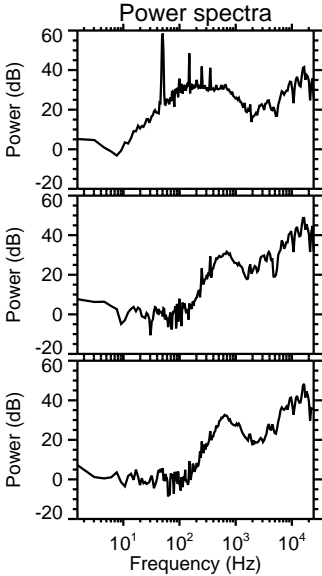
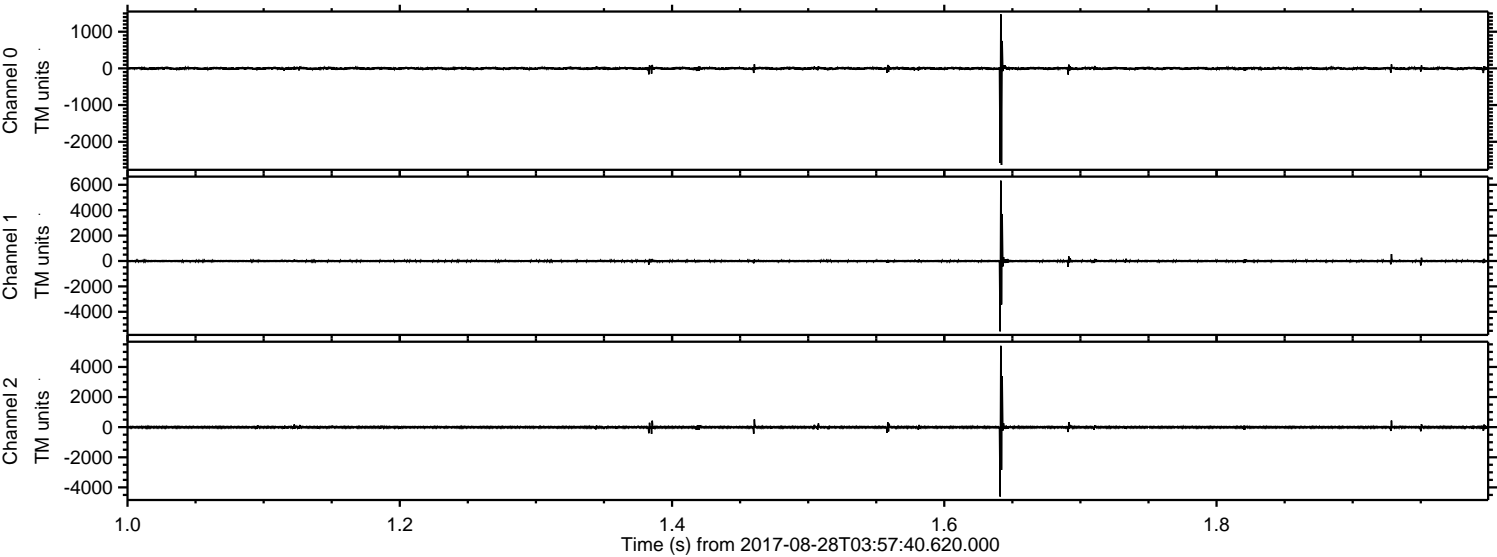

Processed Mon Aug 28 06:05:24 2017 by ELM ver.2012-10-06 from 001__elm20170828_035739__dat00.bin

