

ELMAVAN 3D WAVEFORMS (Measured data sampled at 50 kHz) 51000 packets of 144 samples from 2017-08-28T03:52:40.382.999.

Processed Mon Aug 28 05:59:55 2017 by ELM ver.2012-10-06 from 001__elm20170828_035239__dat00.bin

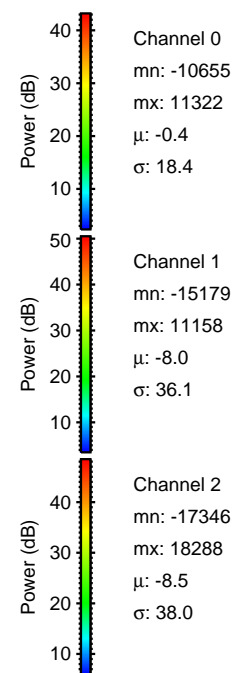

Processed Mon Aug 28 06:00:01 2017 by ELM ver.2012-10-06 from 001__elm20170828_035239__dat00.bin

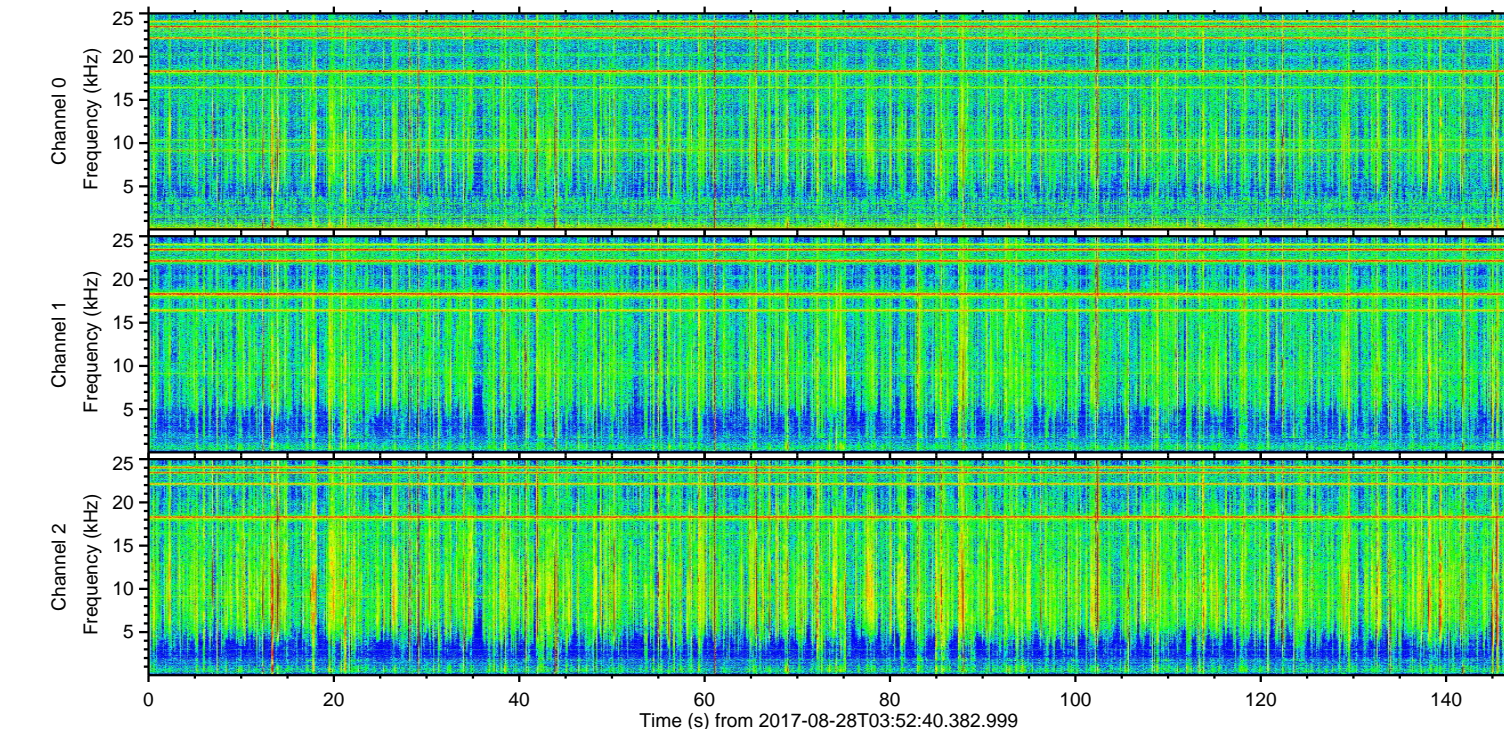
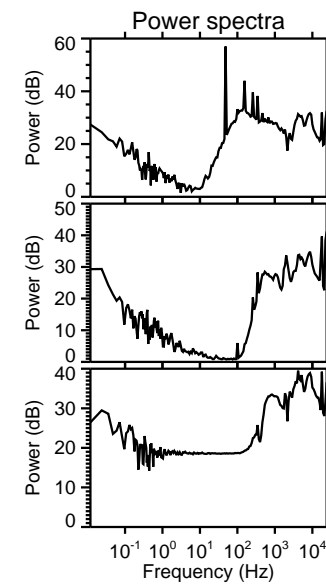
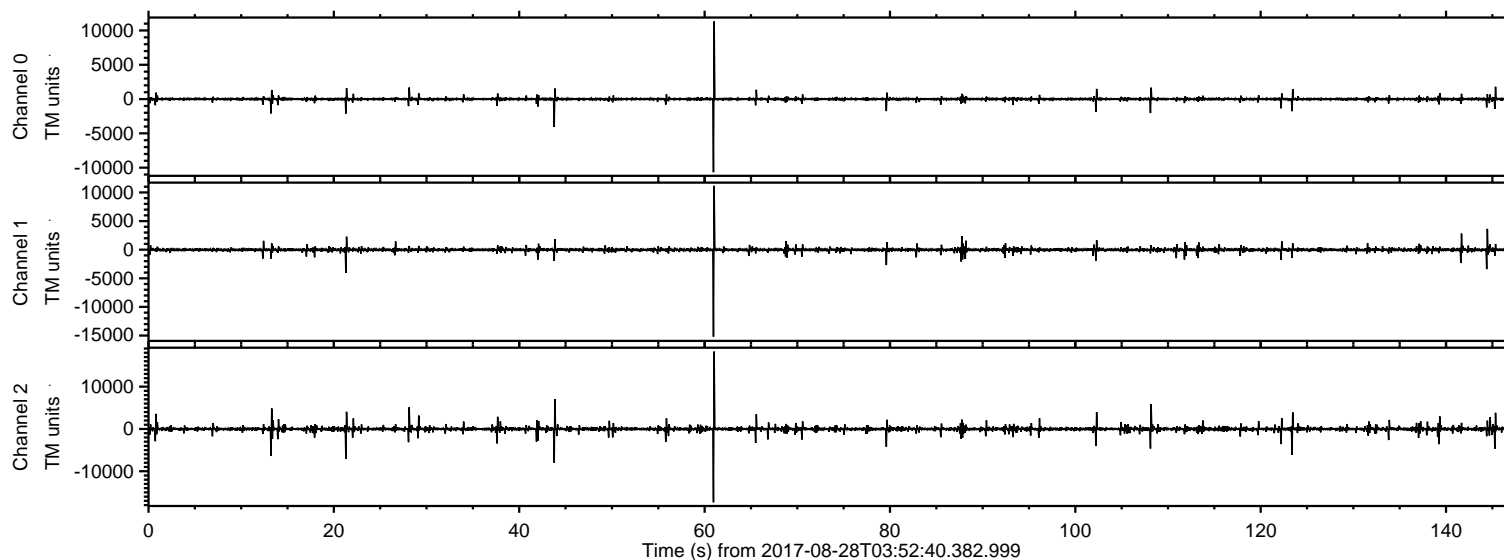
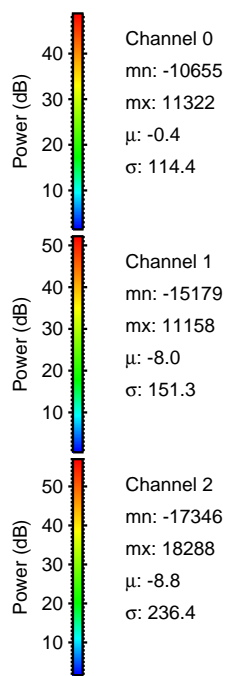
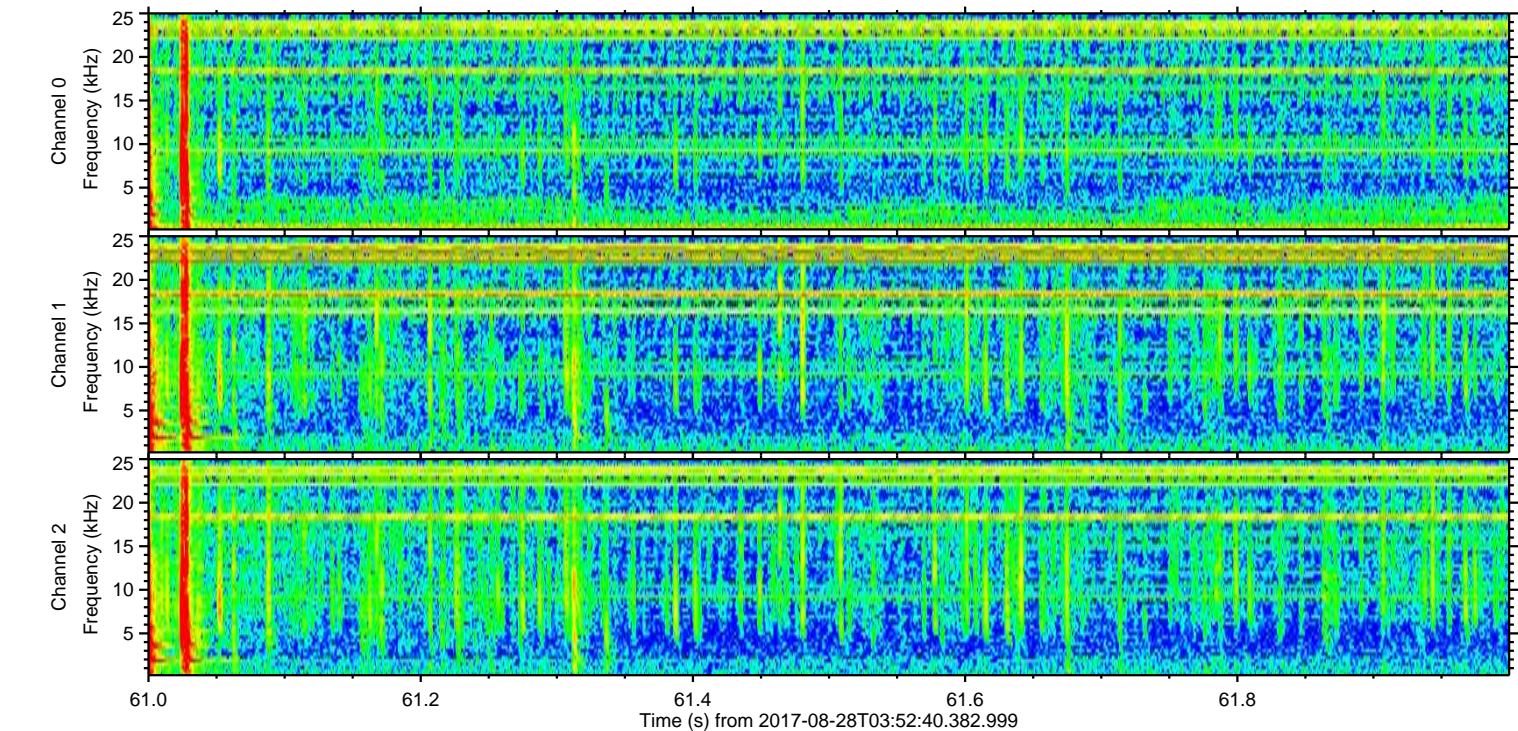
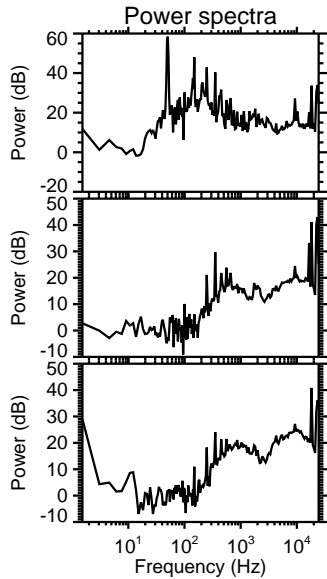
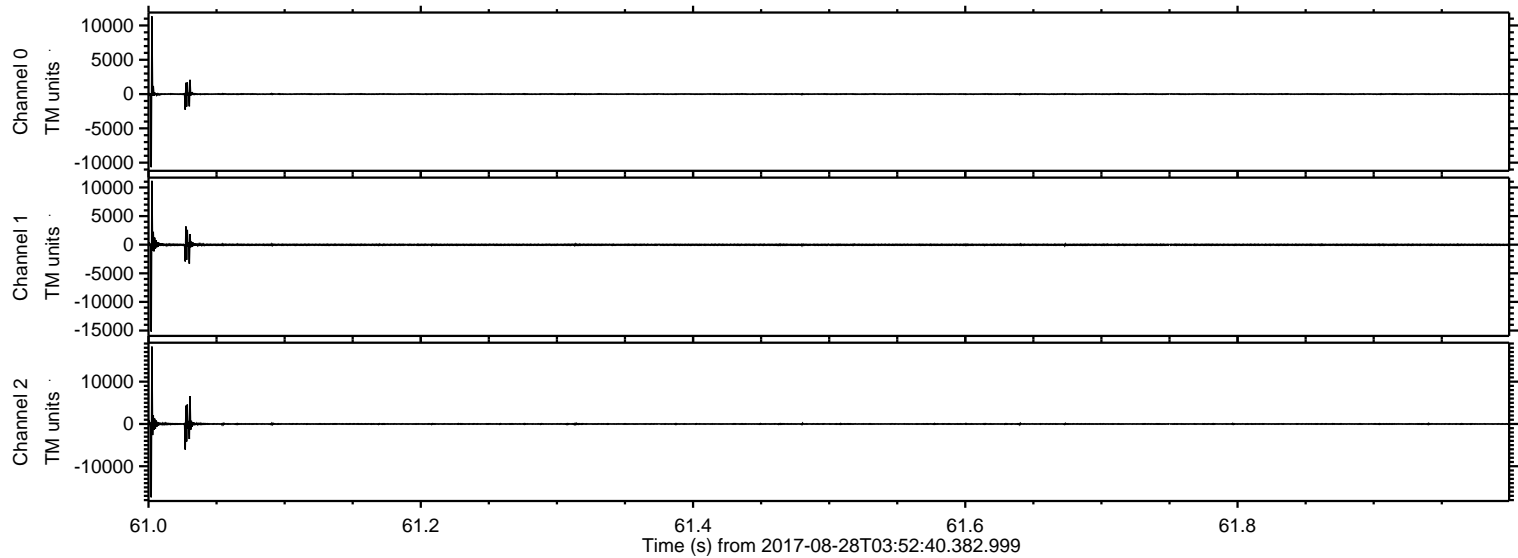

Processed Mon Aug 28 06:00:01 2017 by ELM ver.2012-10-06 from 001__elm20170828_035239__dat00.bin

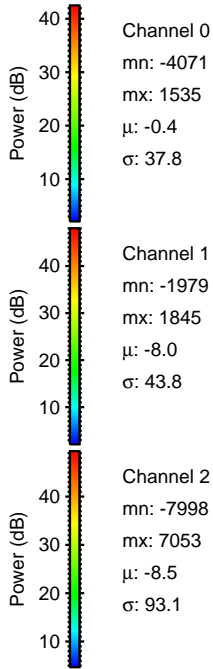
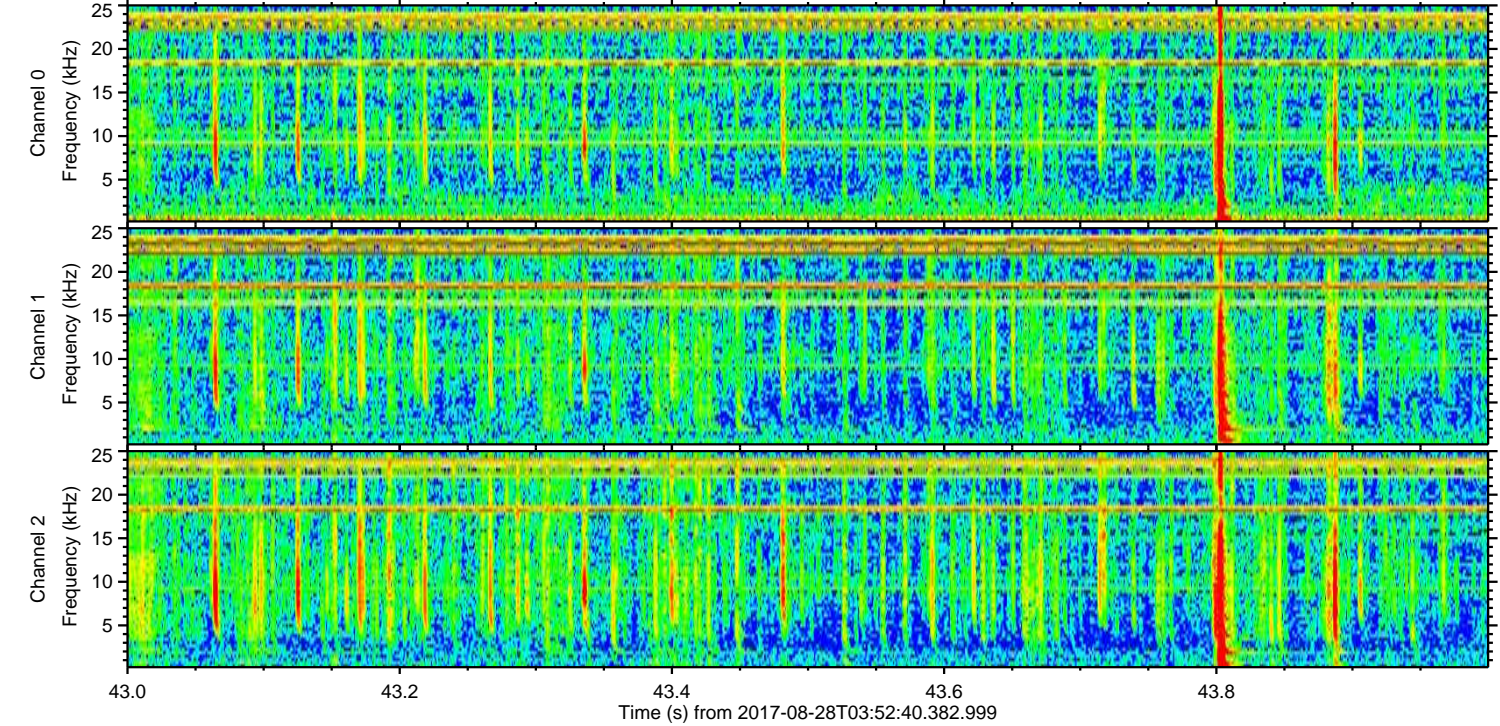
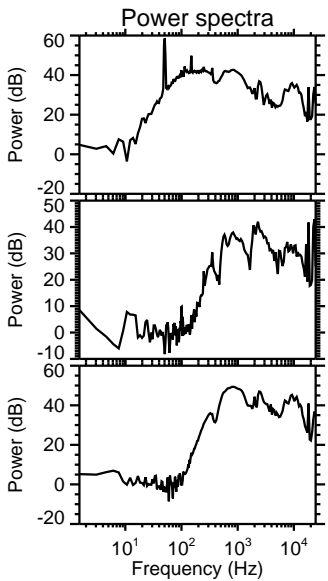
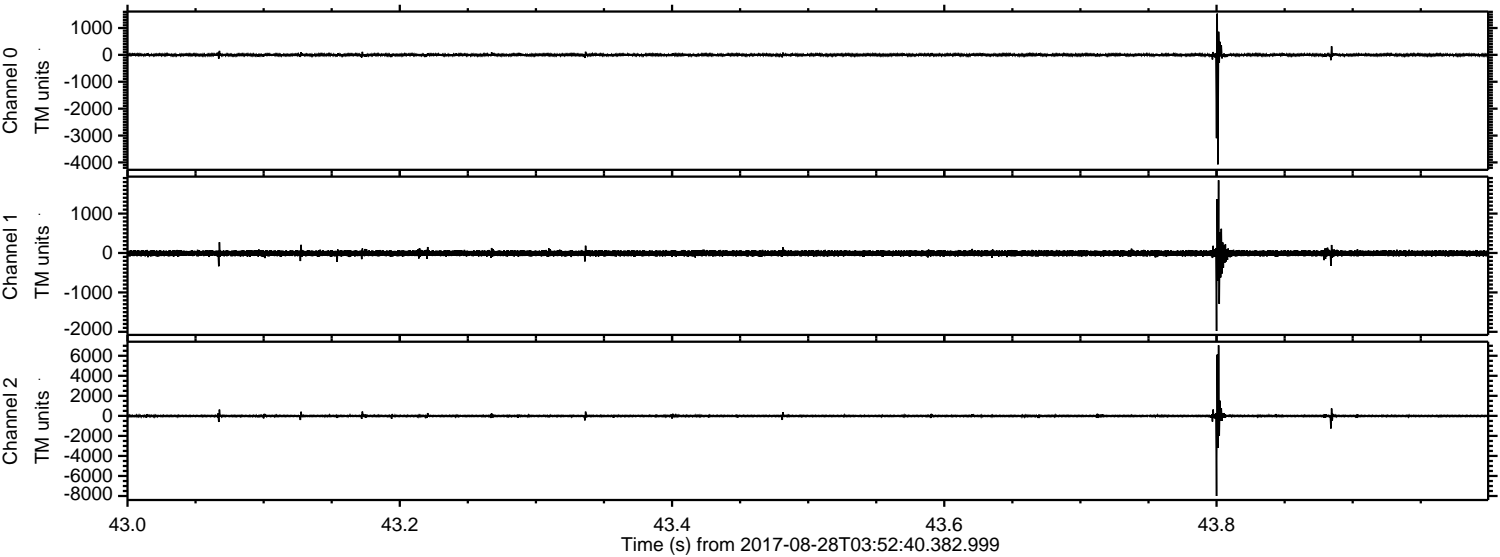

Processed Mon Aug 28 06:00:02 2017 by ELM ver.2012-10-06 from 001__elm20170828_035239__dat00.bin

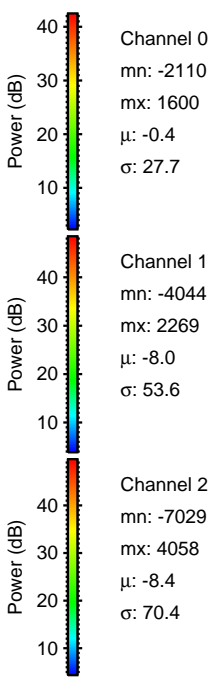
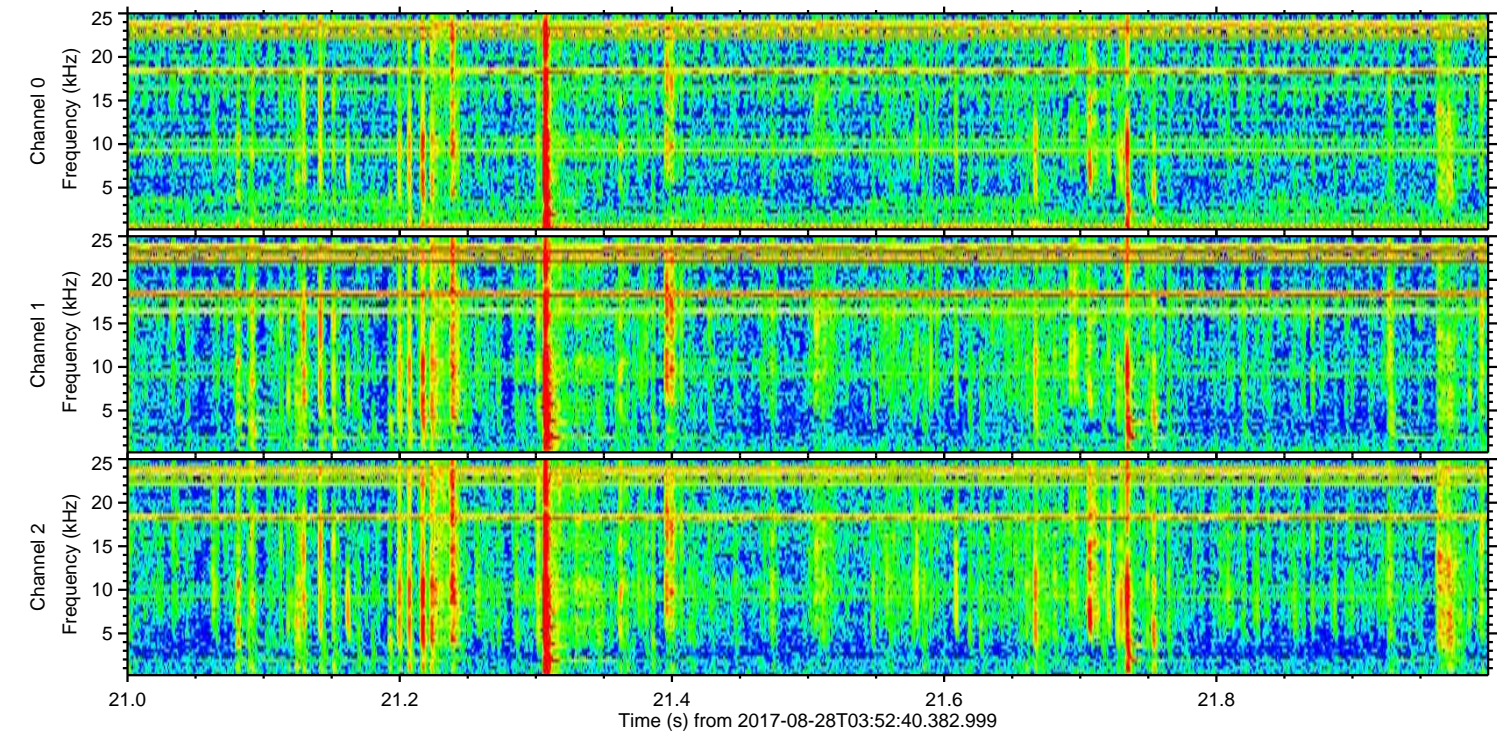
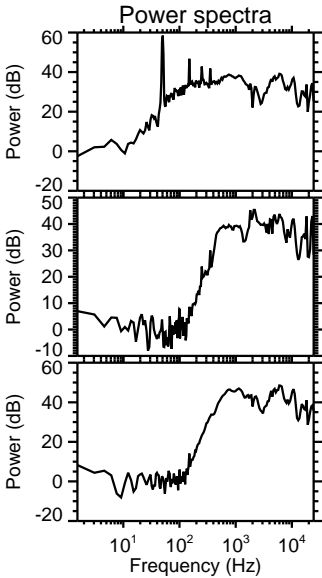
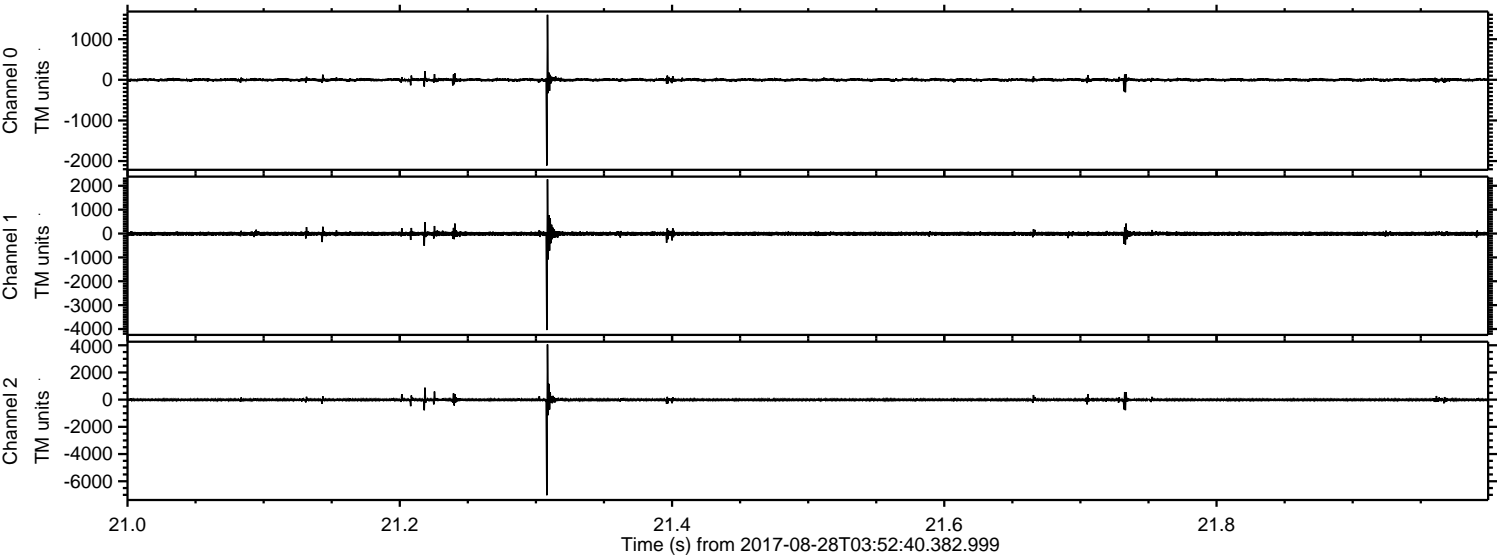

Processed Mon Aug 28 06:00:02 2017 by ELM ver.2012-10-06 from 001__elm20170828_035239__dat00.bin

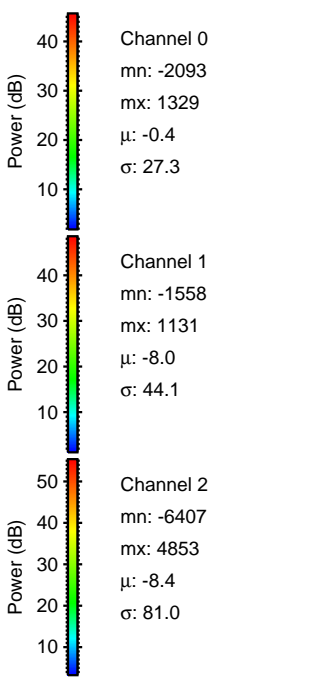
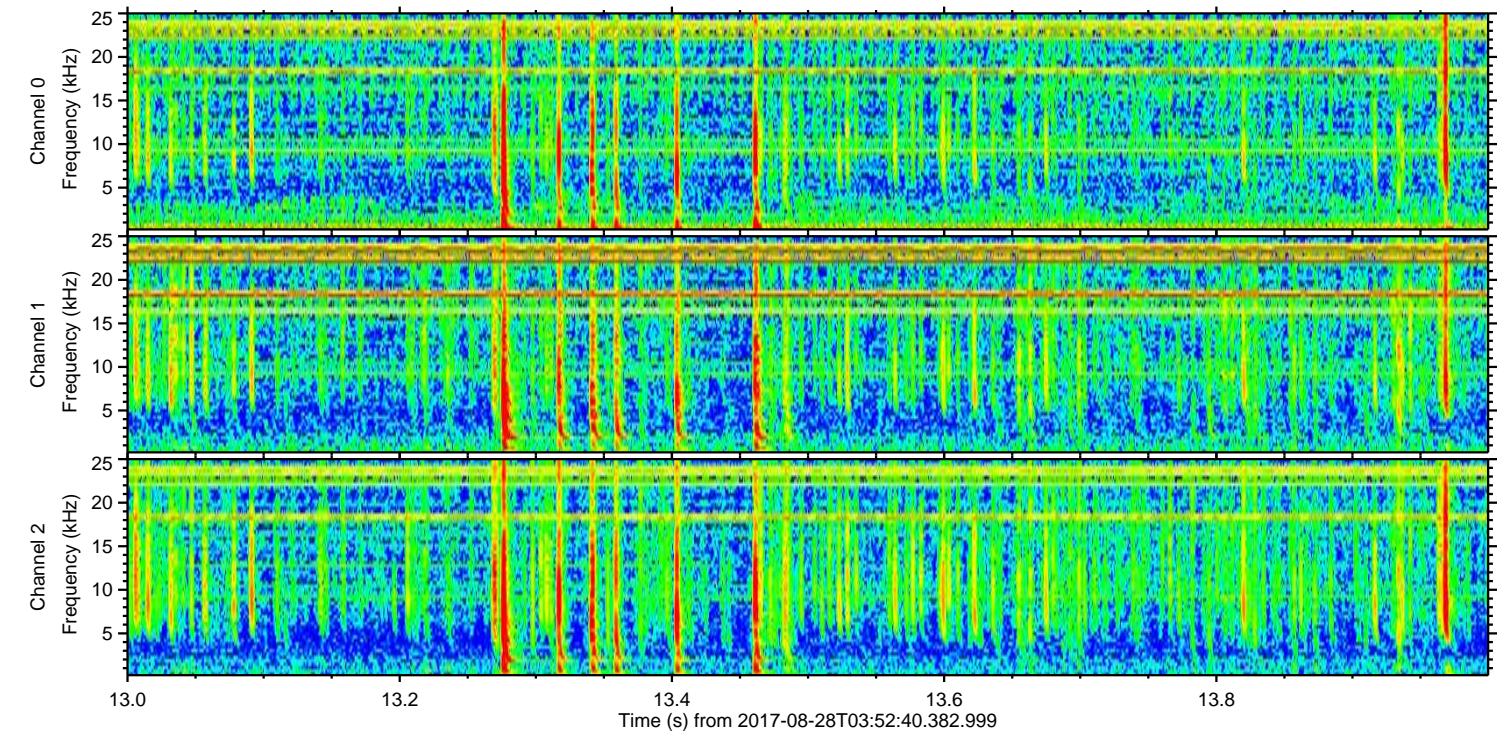
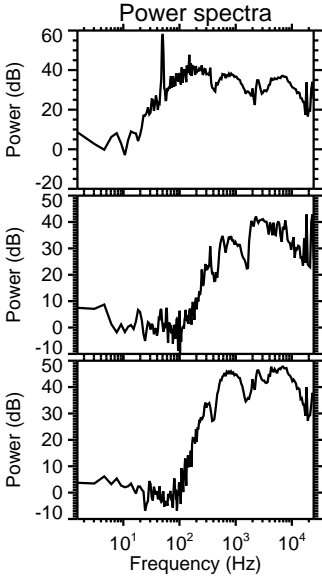
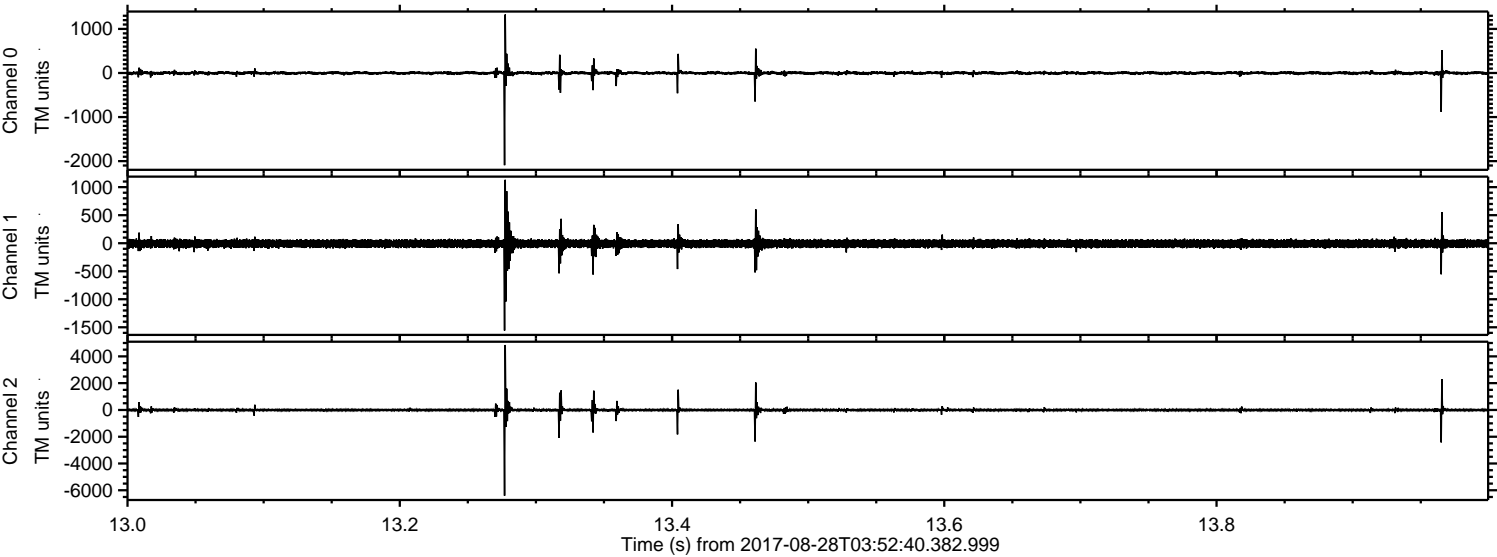

ELMAVAN 3D WAVEFORMS (Measured data sampled at 50 kHz) 51000 packets of 144 samples from 2017-08-28T03:52:40.382.999. Part 124/147

Processed Mon Aug 28 06:00:03 2017 by ELM ver.2012-10-06 from 001__elm20170828_035239__dat00.bin

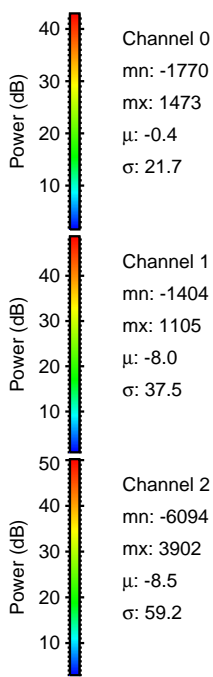
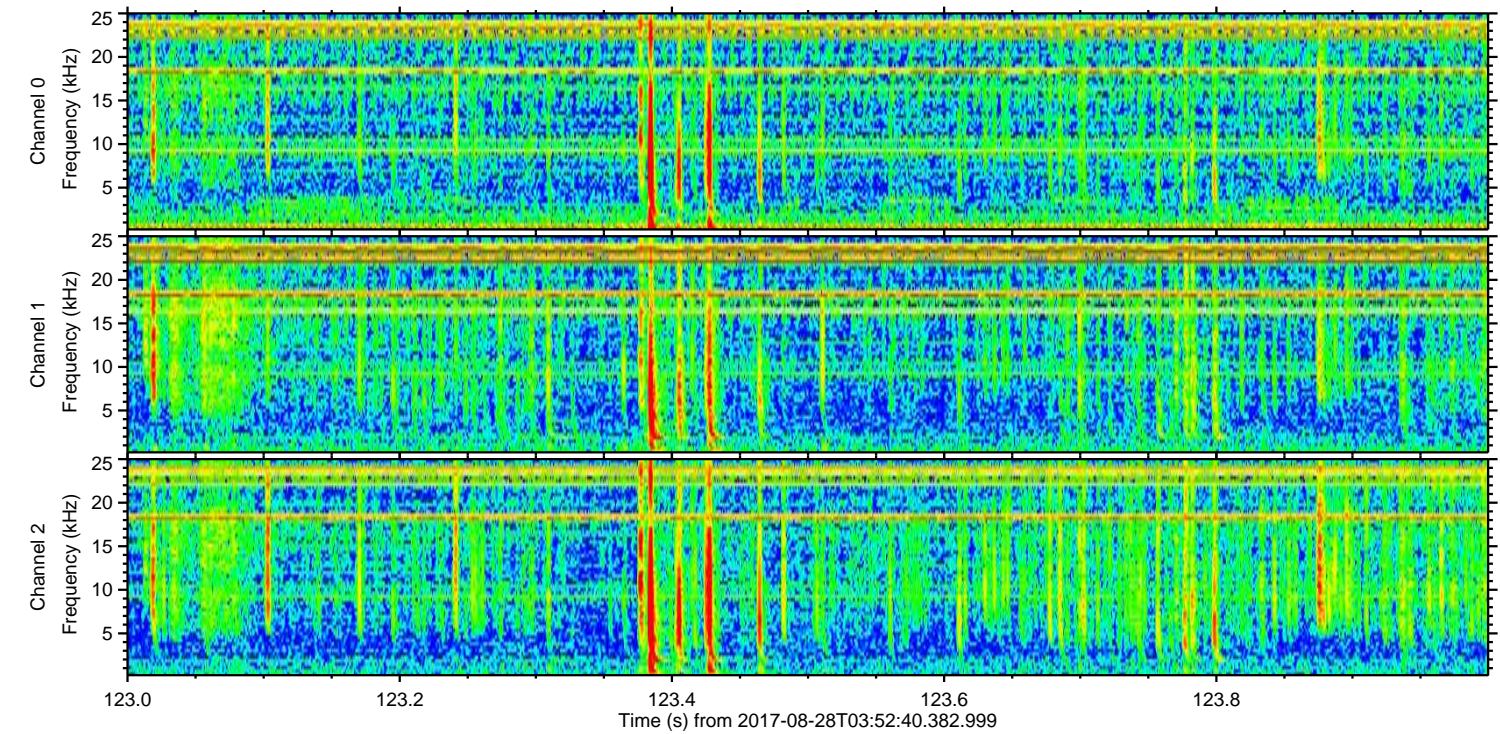
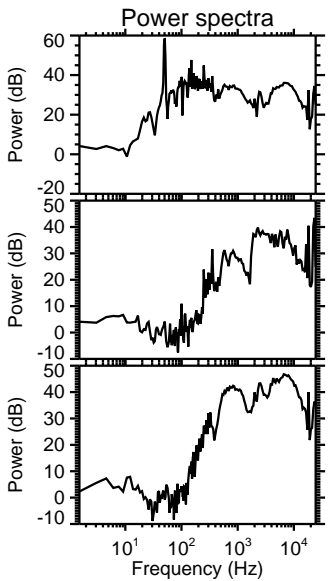
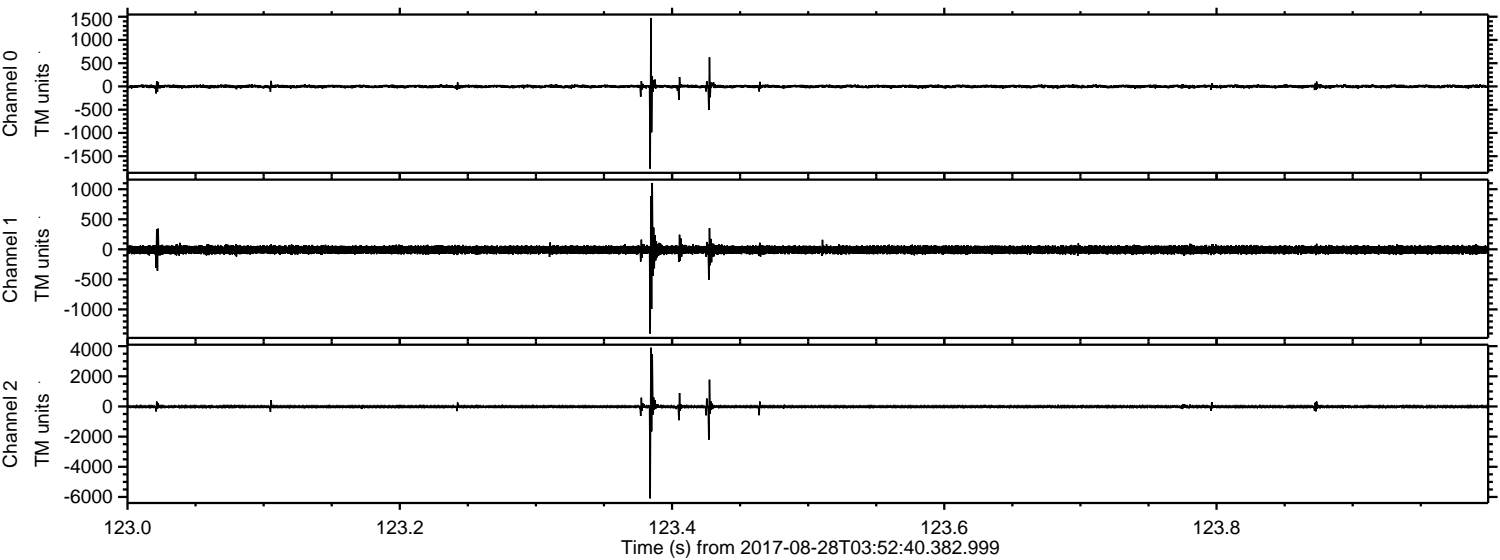

ELMAVAN 3D WAVEFORMS (Measured data sampled at 50 kHz) 51000 packets of 144 samples from 2017-08-28T03:52:40.382.999. Part 109/147

Processed Mon Aug 28 06:00:04 2017 by ELM ver.2012-10-06 from 001__elm20170828_035239__dat00.bin

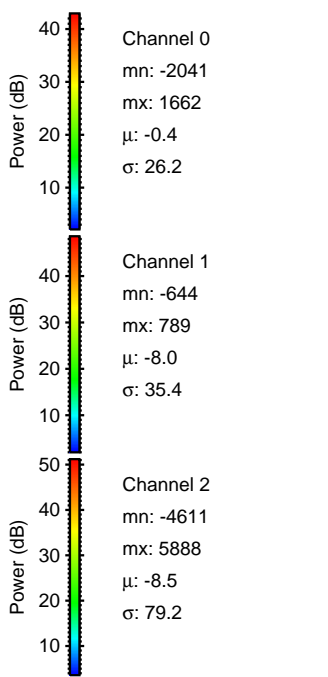
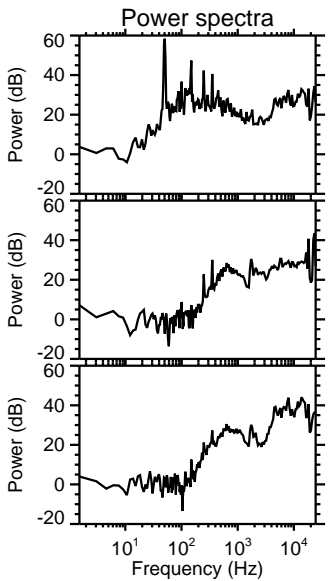
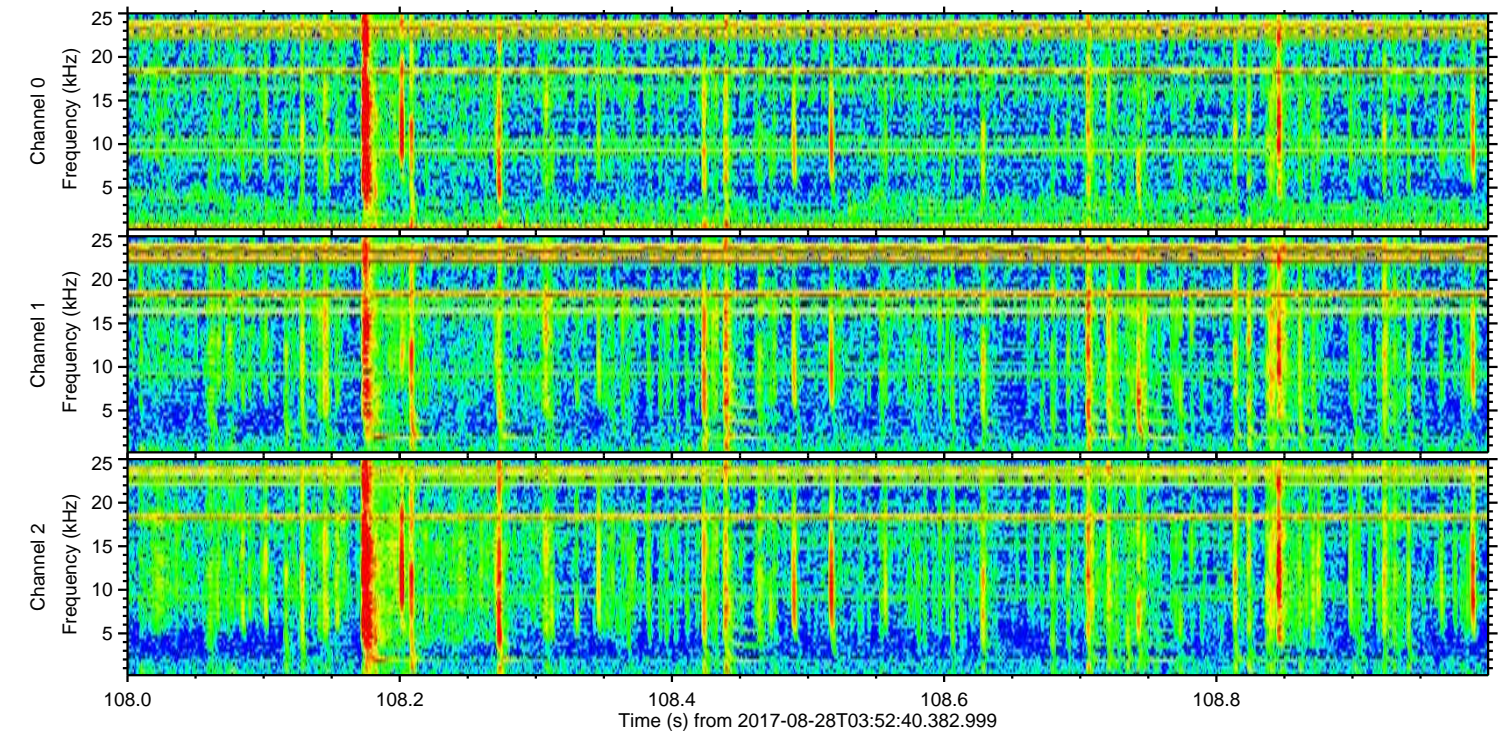
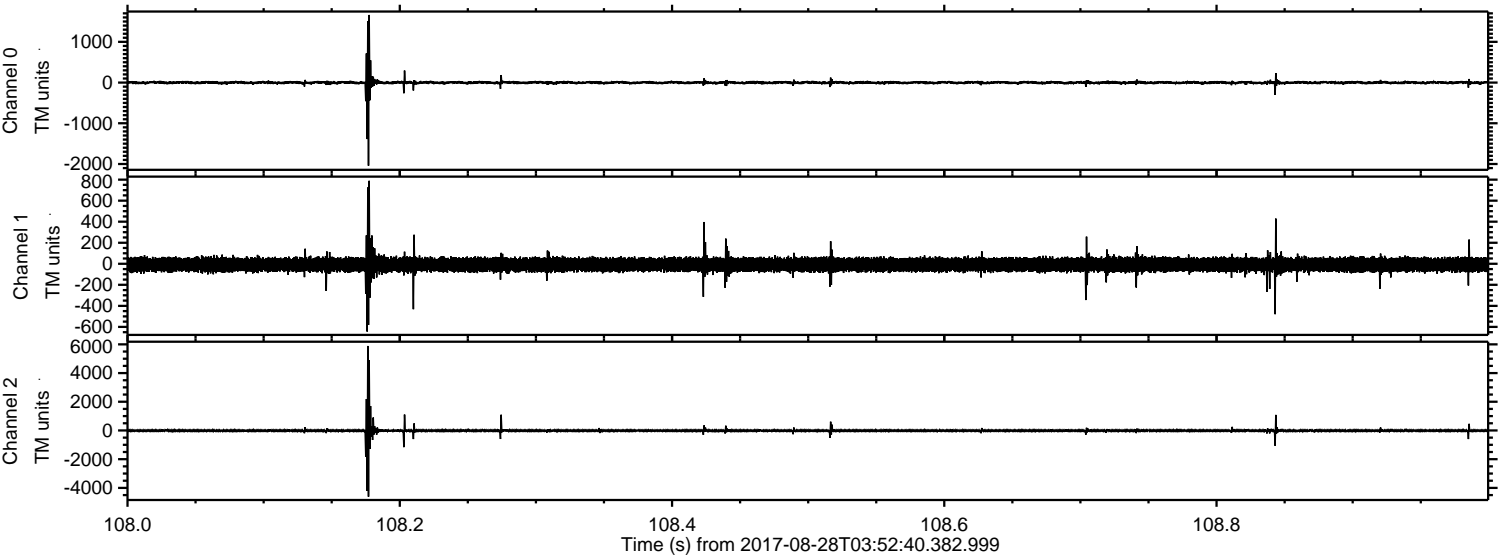

Processed Mon Aug 28 06:00:04 2017 by ELM ver.2012-10-06 from 001__elm20170828_035239__dat00.bin

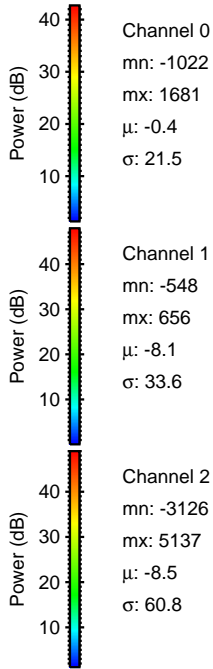
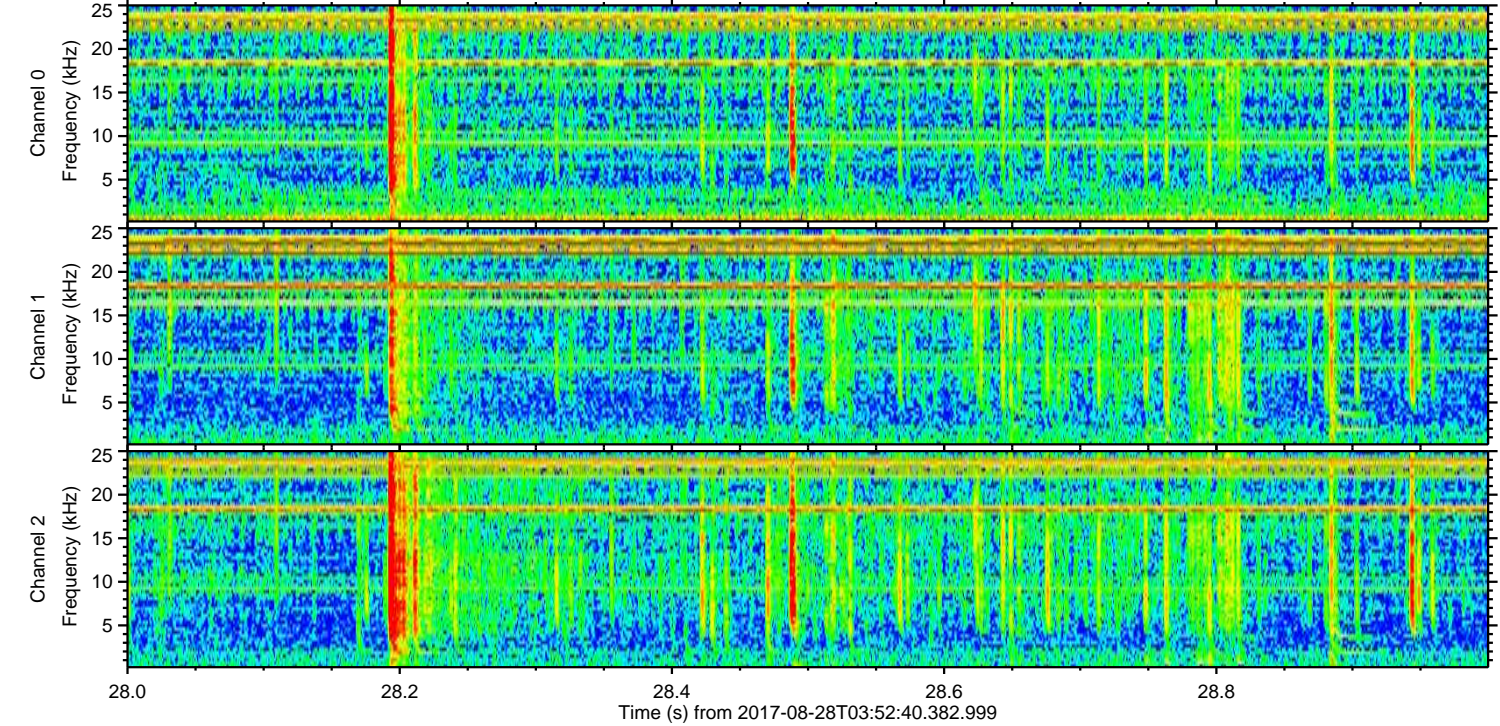
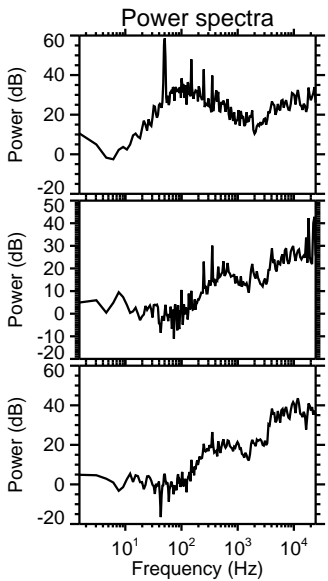
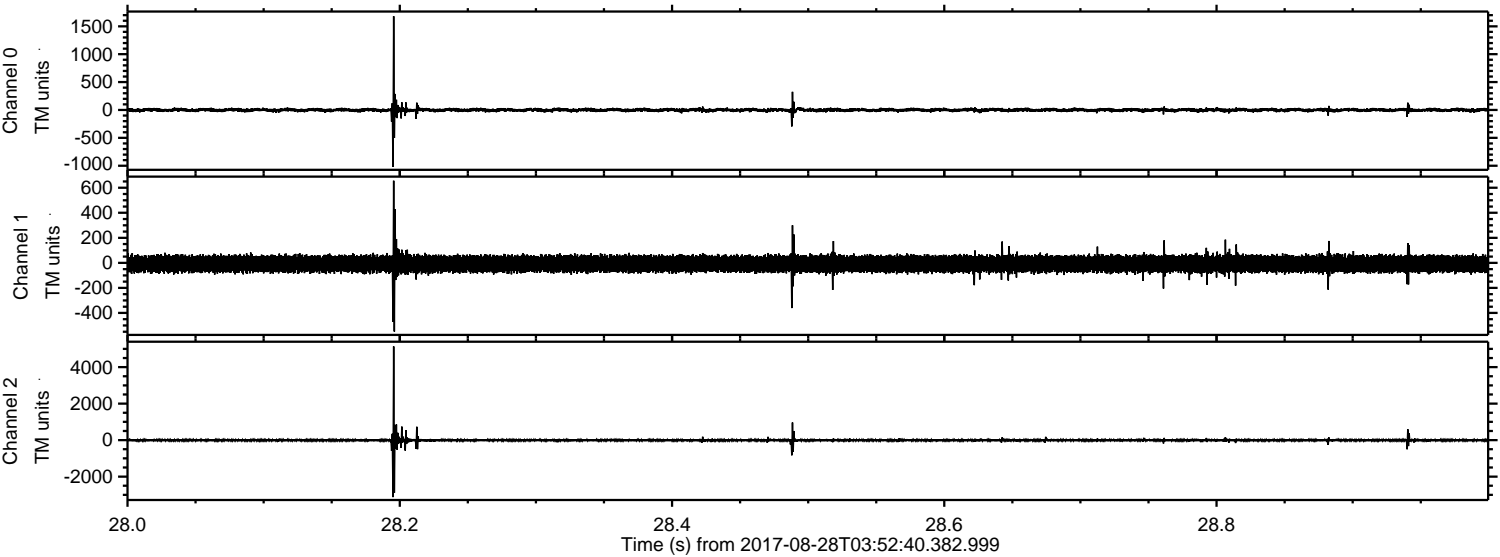

ELMAVAN 3D WAVEFORMS (Measured data sampled at 50 kHz) 51000 packets of 144 samples from 2017-08-28T03:52:40.382.999. Part 146/147

Processed Mon Aug 28 06:00:05 2017 by ELM ver.2012-10-06 from 001__elm20170828_035239__dat00.bin

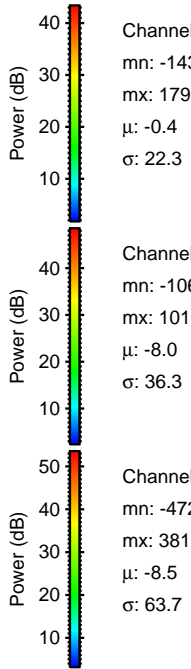
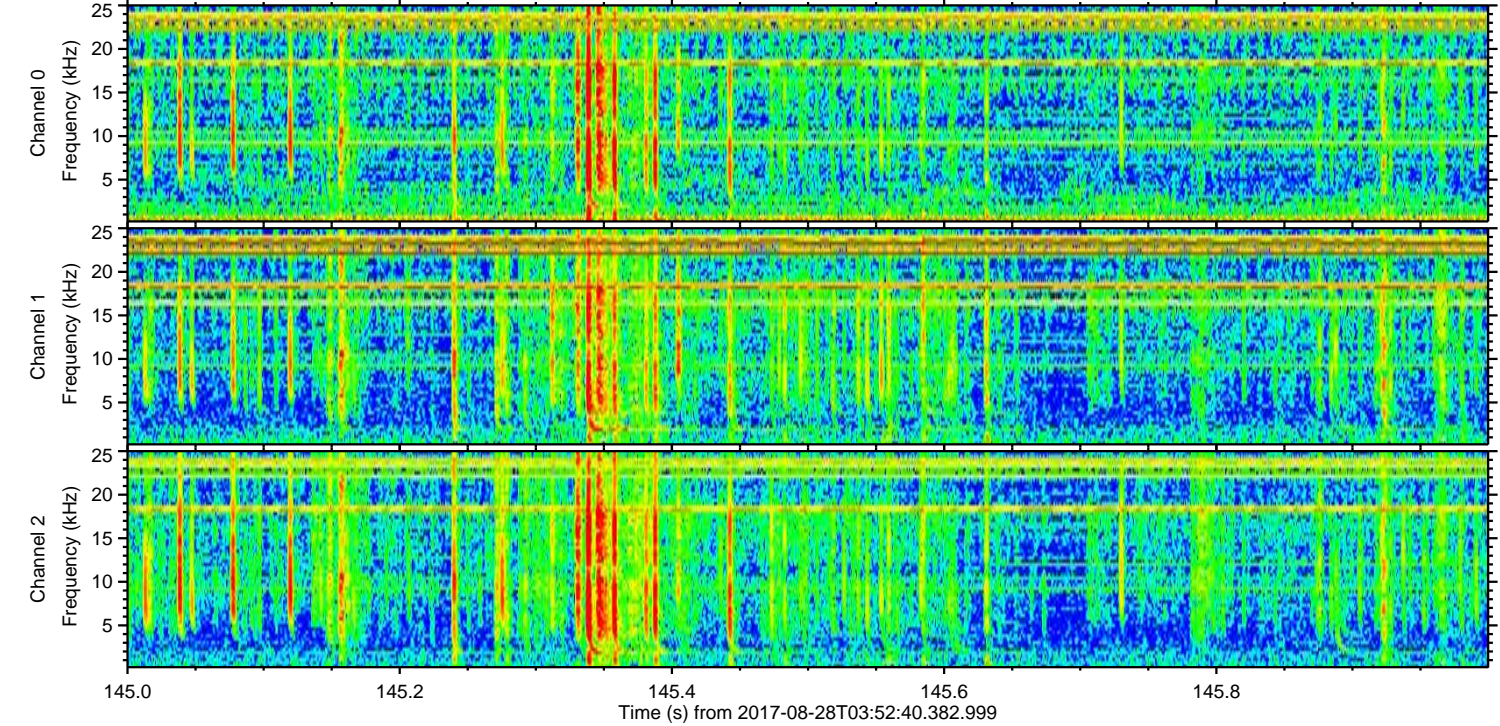
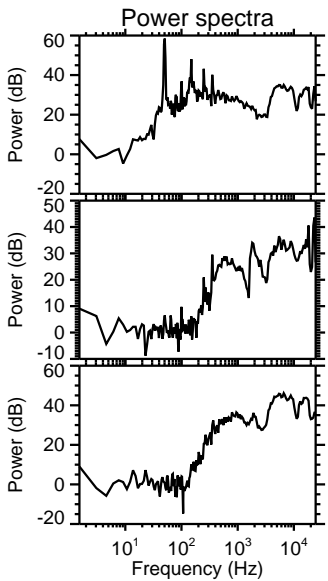
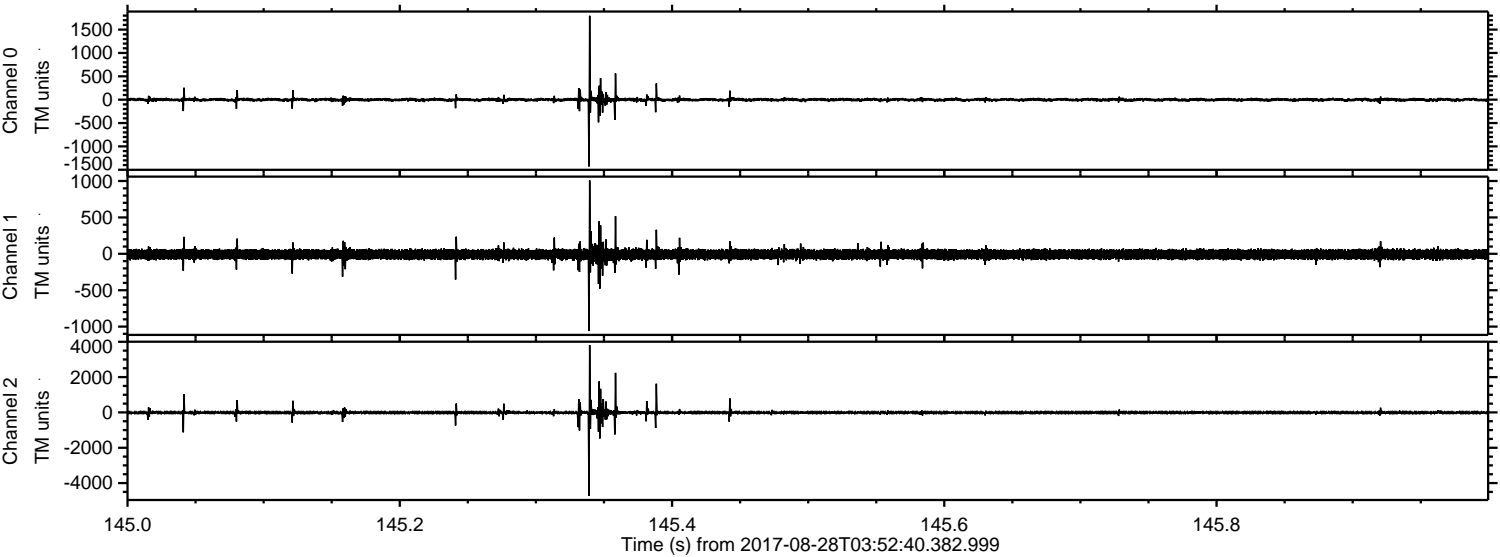

Channel 0
mn: -1430
mx: 1797
 μ : -0.4
 σ : 22.3

Channel 1
mn: -1061
mx: 1010
 μ : -8.0
 σ : 36.3

Channel 2
mn: -4722
mx: 3813
 μ : -8.5
 σ : 63.7

Processed Mon Aug 28 06:00:06 2017 by ELM ver.2012-10-06 from 001__elm20170828_035239__dat00.bin

