

ELMAVAN 3D WAVEFORMS (Measured data sampled at 50 kHz) 51000 packets of 144 samples from 2017-08-28T00:37:31.926.999.

Processed Mon Aug 28 02:45:22 2017 by ELM ver.2012-10-06 from 001__elm20170828_003730__dat00.bin

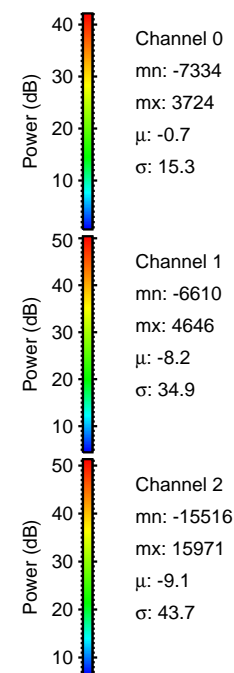
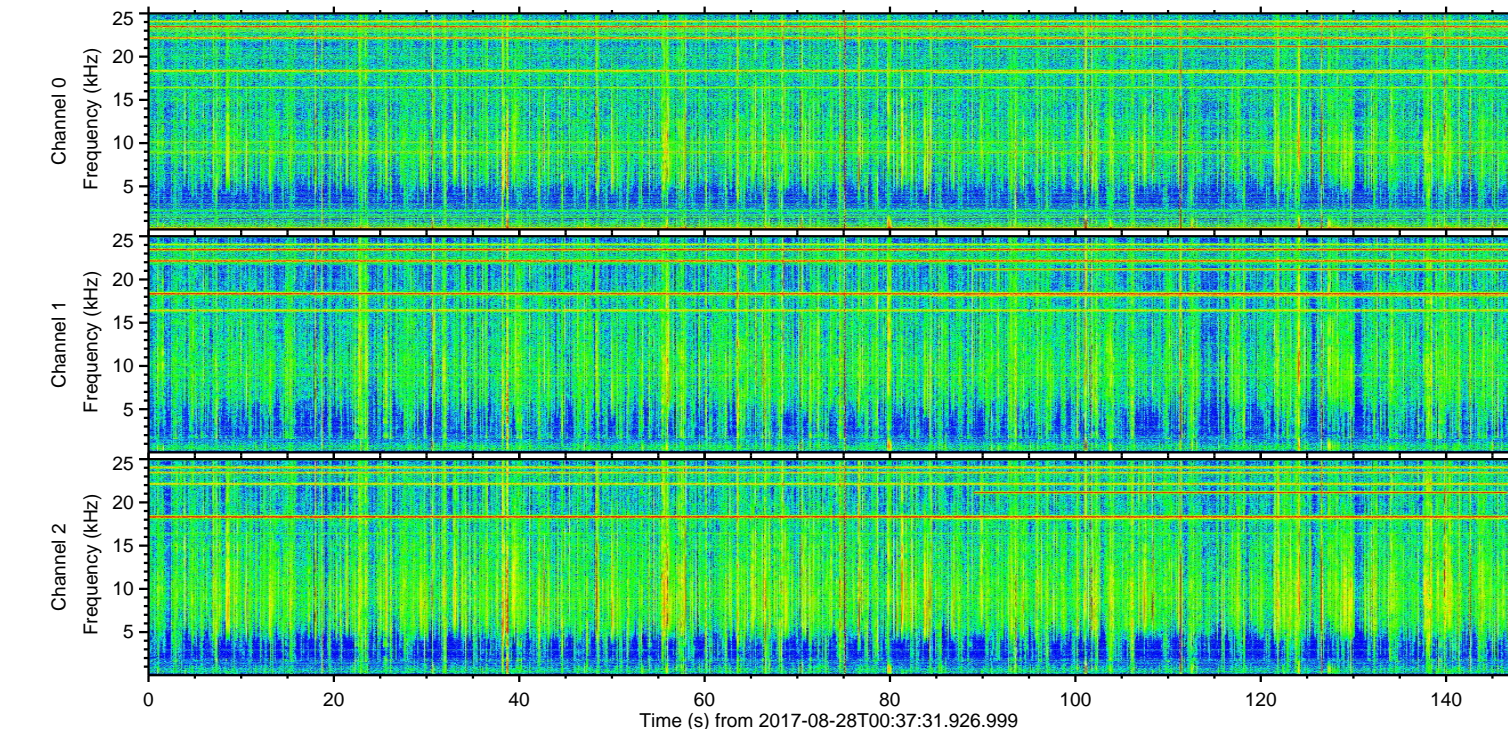
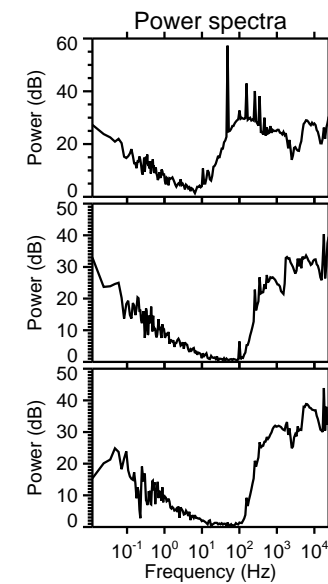
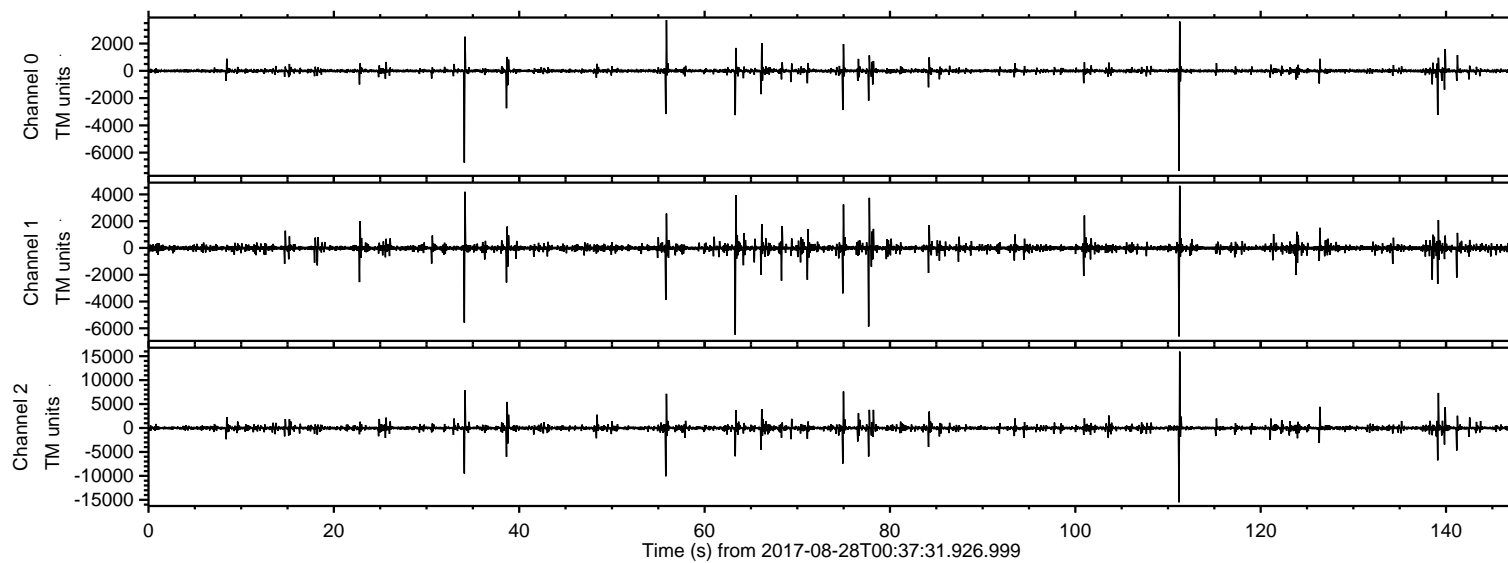

ELMAVAN 3D WAVEFORMS (Measured data sampled at 50 kHz) 51000 packets of 144 samples from 2017-08-28T00:37:31.926.999. Part 112/147

Processed Mon Aug 28 02:45:29 2017 by ELM ver.2012-10-06 from 001__elm20170828_003730__dat00.bin

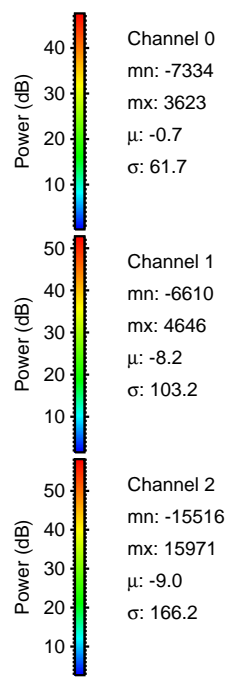
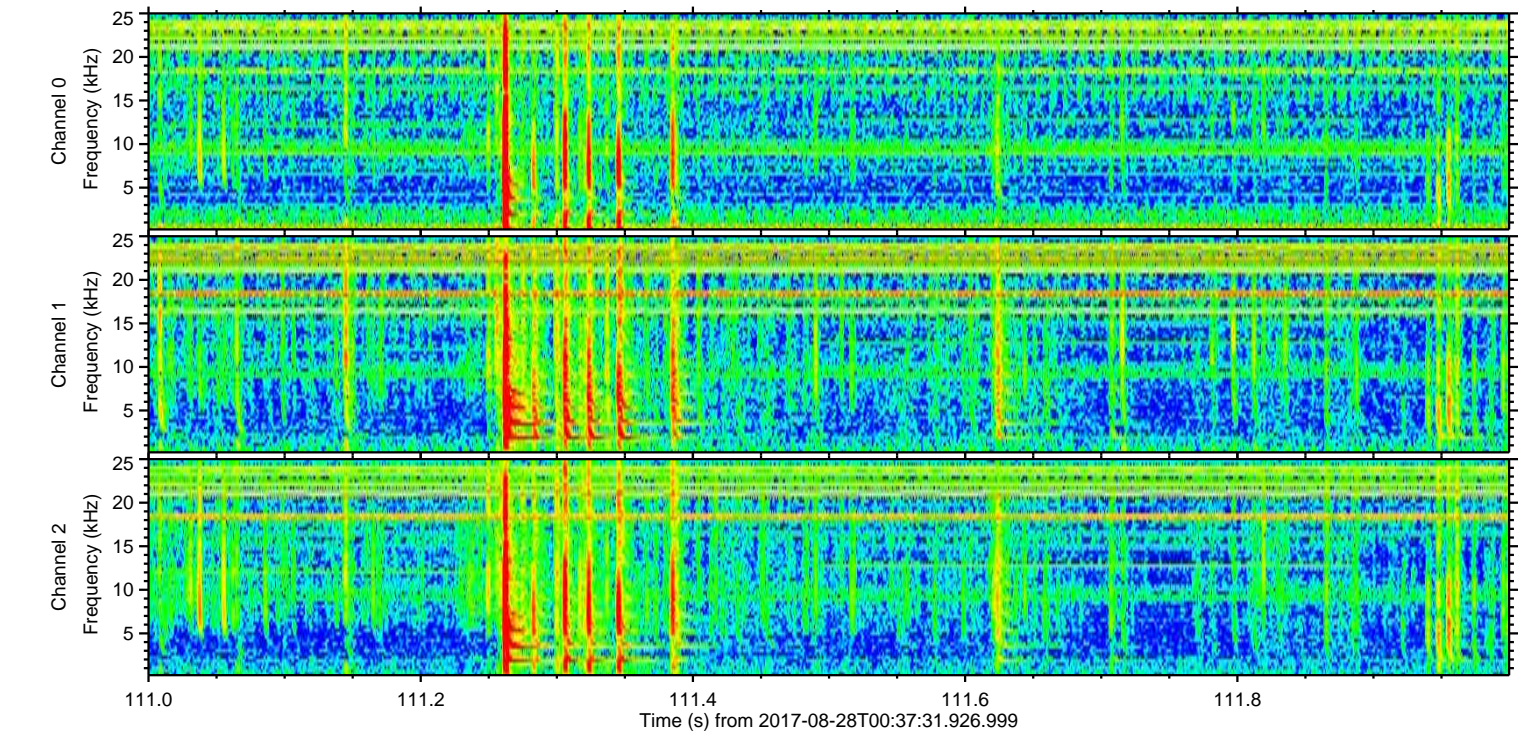
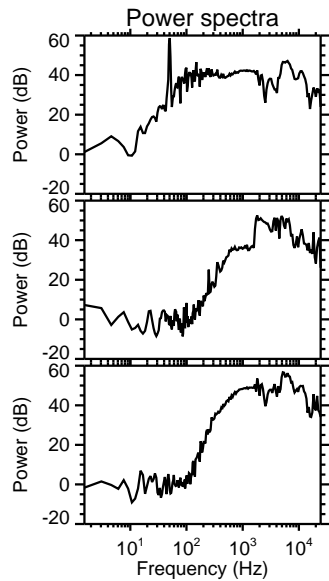
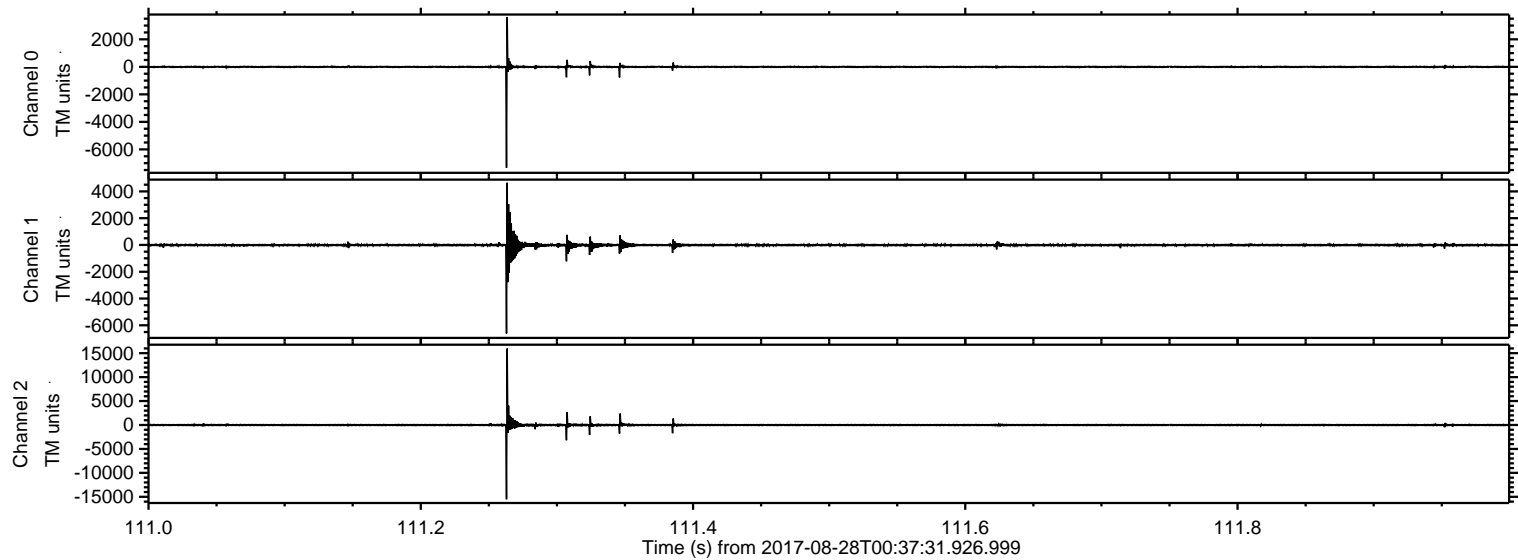

Channel 0
mn: -7334
mx: 3623
 μ : -0.7
 σ : 61.7

Channel 1
mn: -6610
mx: 4646
 μ : -8.2
 σ : 103.2

Channel 2
mn: -15516
mx: 15971
 μ : -9.0
 σ : 166.2

Processed Mon Aug 28 02:45:29 2017 by ELM ver.2012-10-06 from 001__elm20170828_003730__dat00.bin

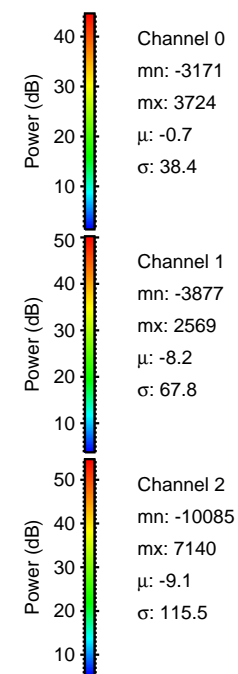
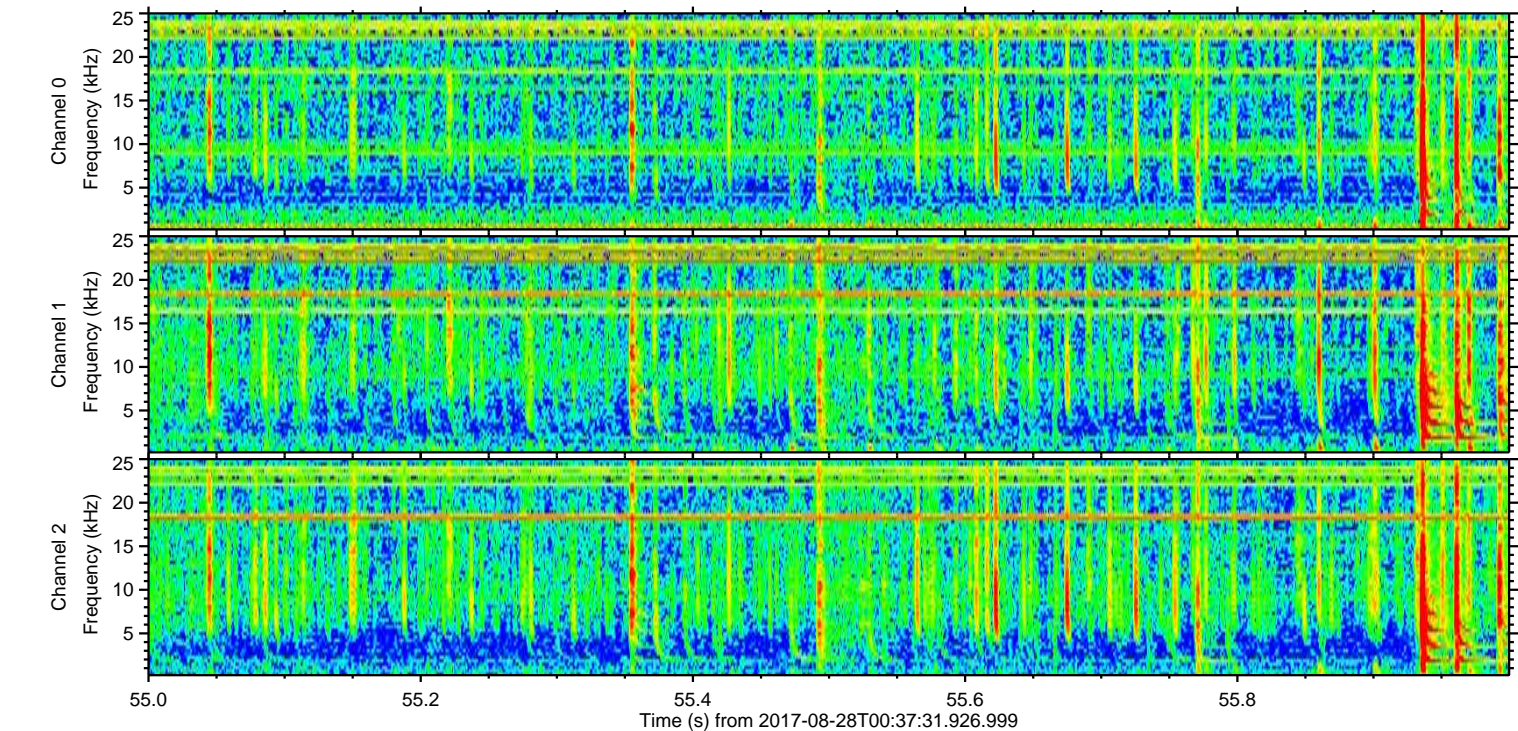
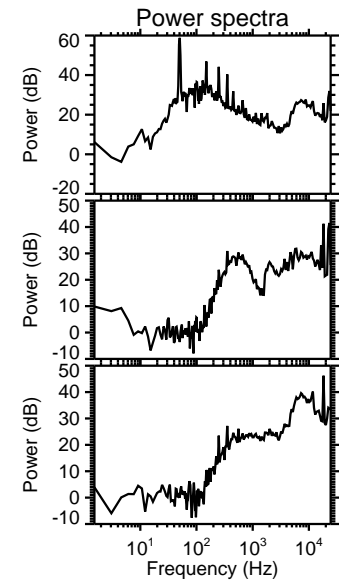
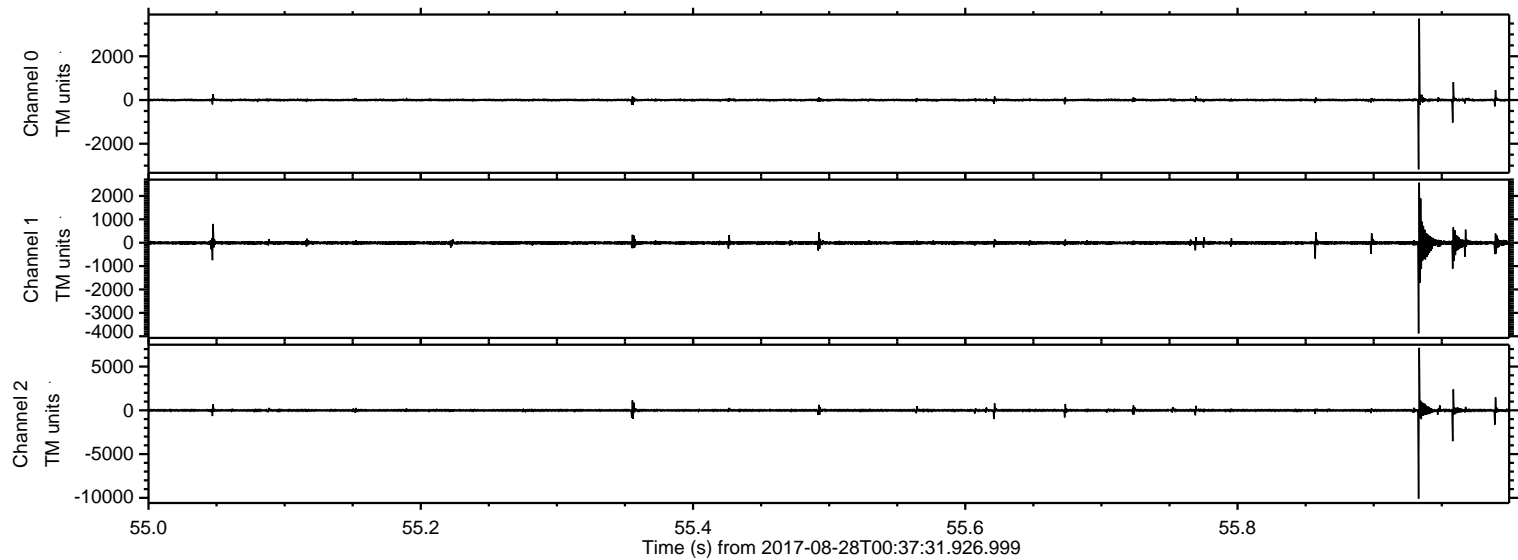

Processed Mon Aug 28 02:45:30 2017 by ELM ver.2012-10-06 from 001__elm20170828_003730__dat00.bin

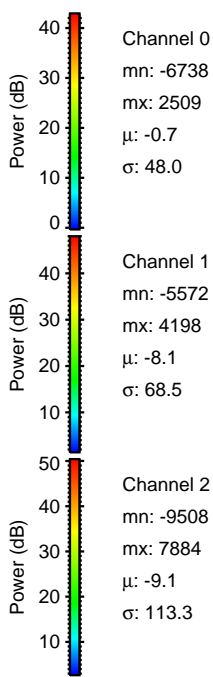
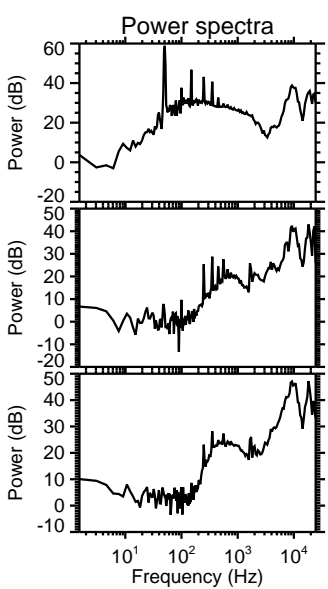
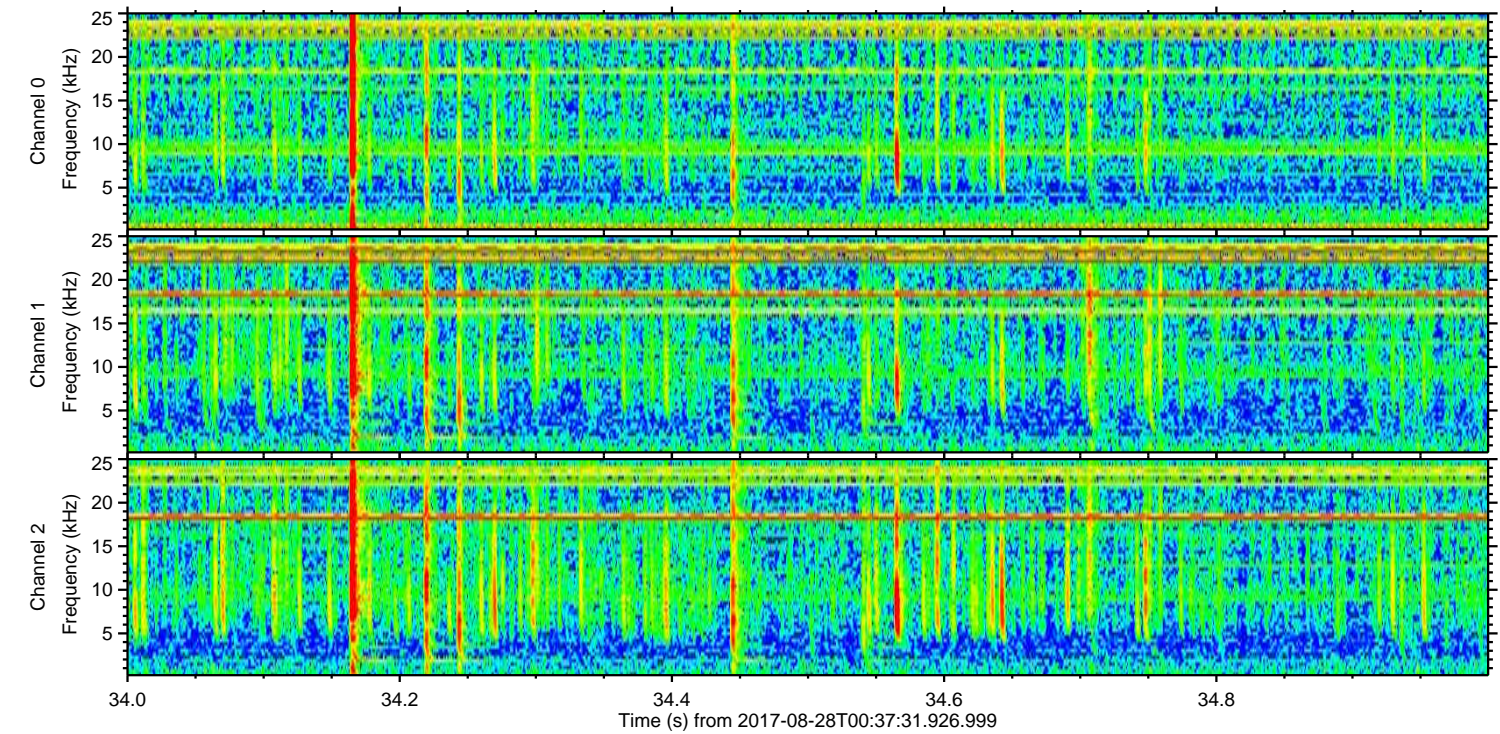
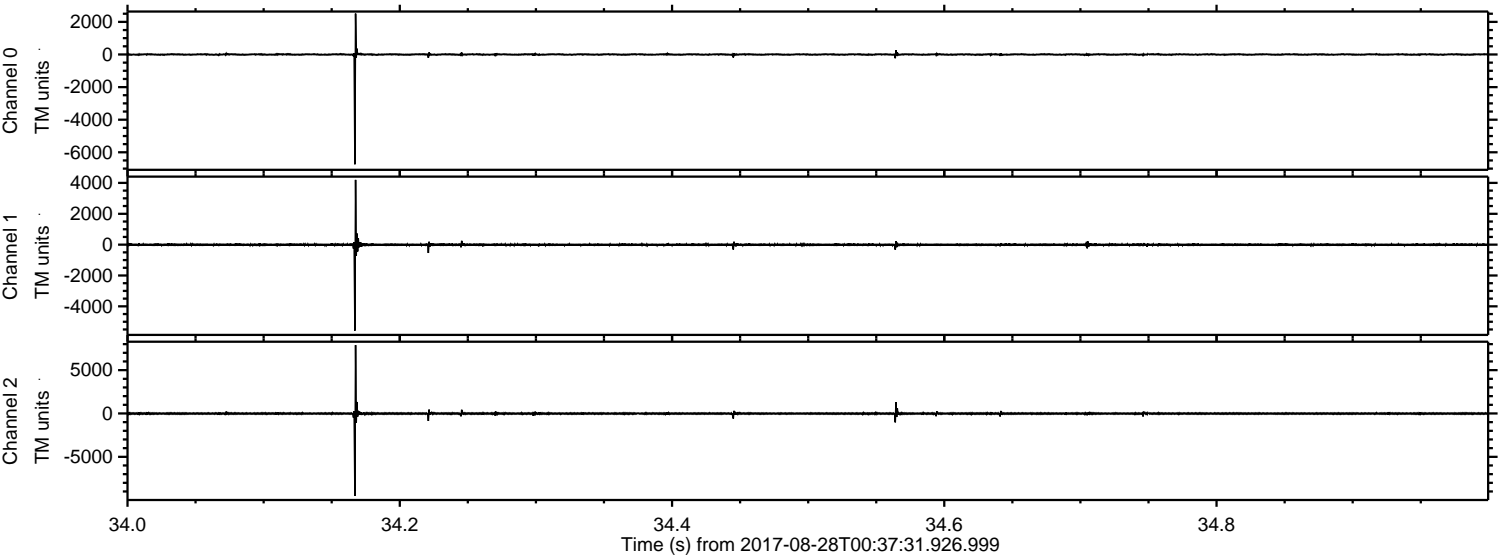

Processed Mon Aug 28 02:45:31 2017 by ELM ver.2012-10-06 from 001__elm20170828_003730__dat00.bin

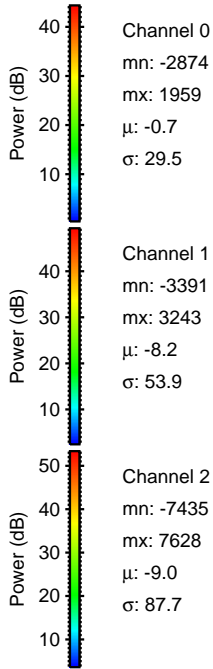
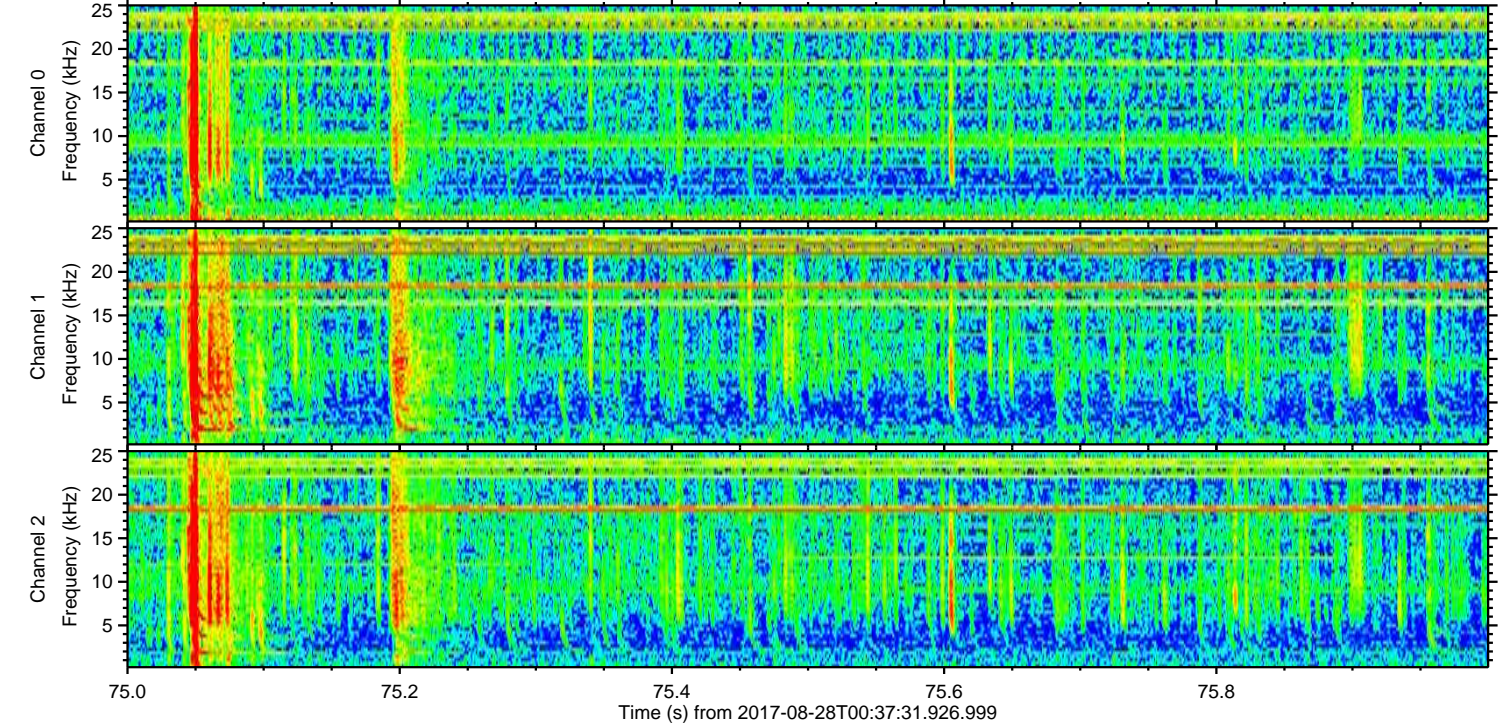
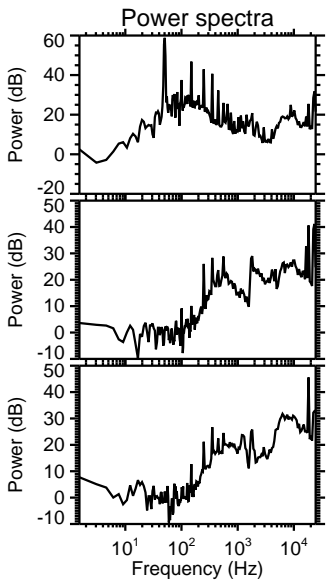
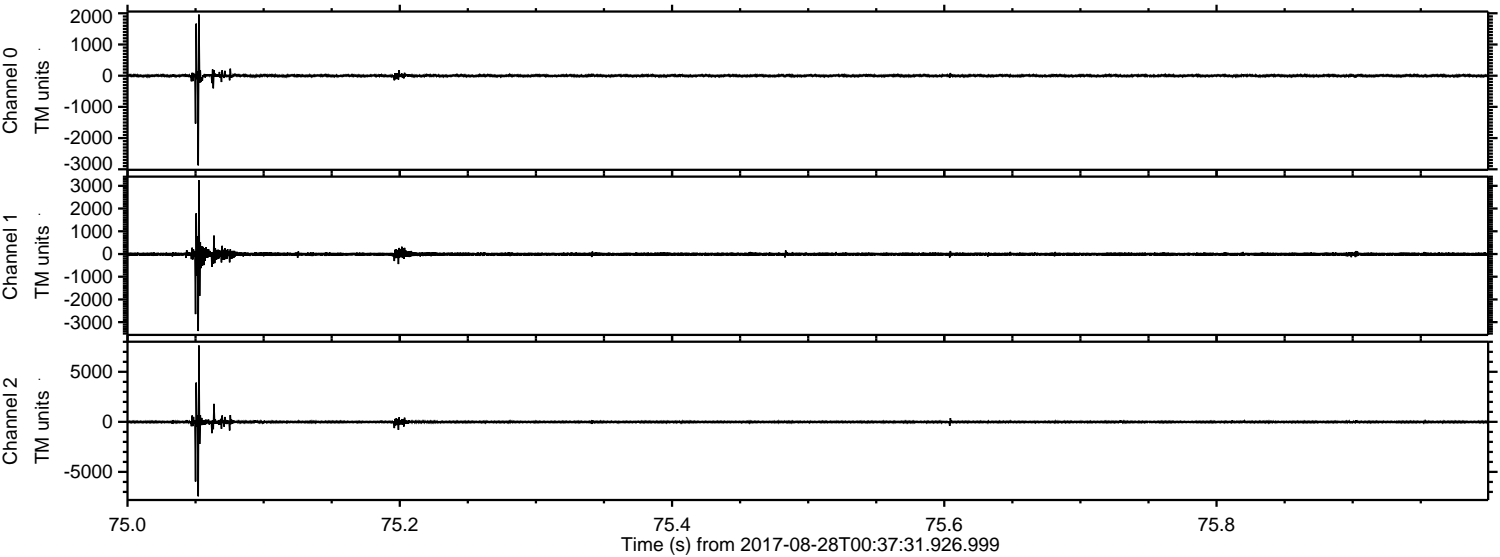

ELMAVAN 3D WAVEFORMS (Measured data sampled at 50 kHz) 51000 packets of 144 samples from 2017-08-28T00:37:31.926.999. Part 140/147

Processed Mon Aug 28 02:45:31 2017 by ELM ver.2012-10-06 from 001__elm20170828_003730__dat00.bin

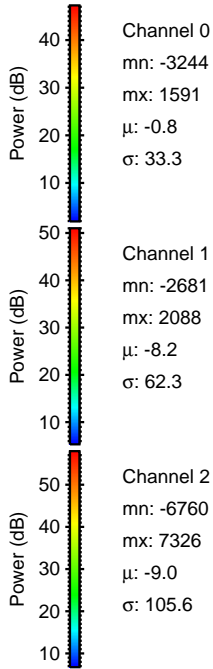
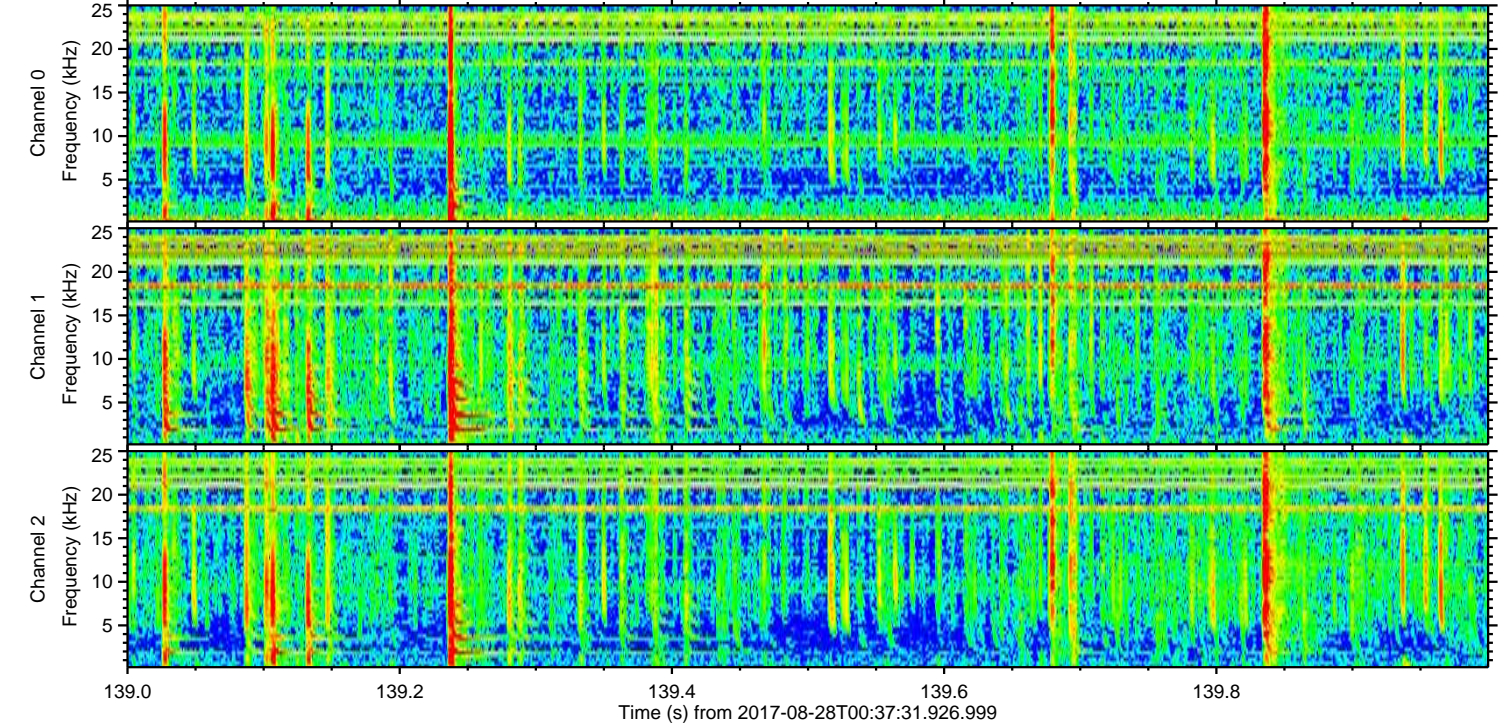
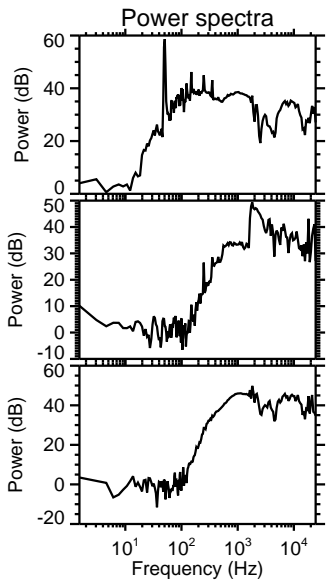
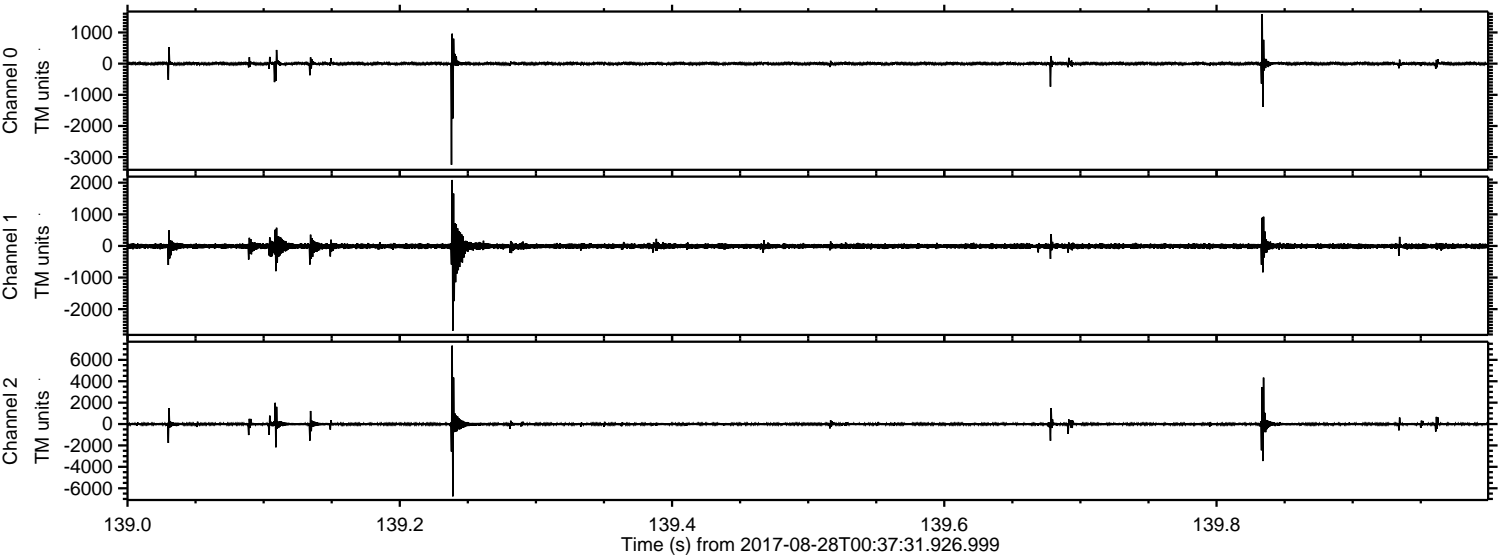

Channel 0
mn: -3244
mx: 1591
 μ : -0.8
 σ : 33.3

Channel 1
mn: -2681
mx: 2088
 μ : -8.2
 σ : 62.3

Channel 2
mn: -6760
mx: 7326
 μ : -9.0
 σ : 105.6

Processed Mon Aug 28 02:45:32 2017 by ELM ver.2012-10-06 from 001__elm20170828_003730__dat00.bin

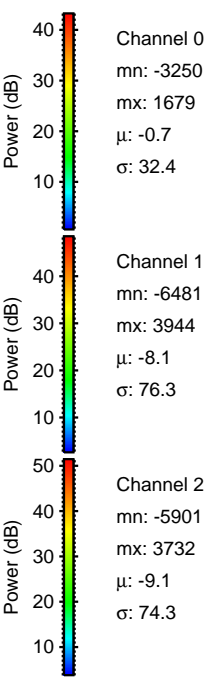
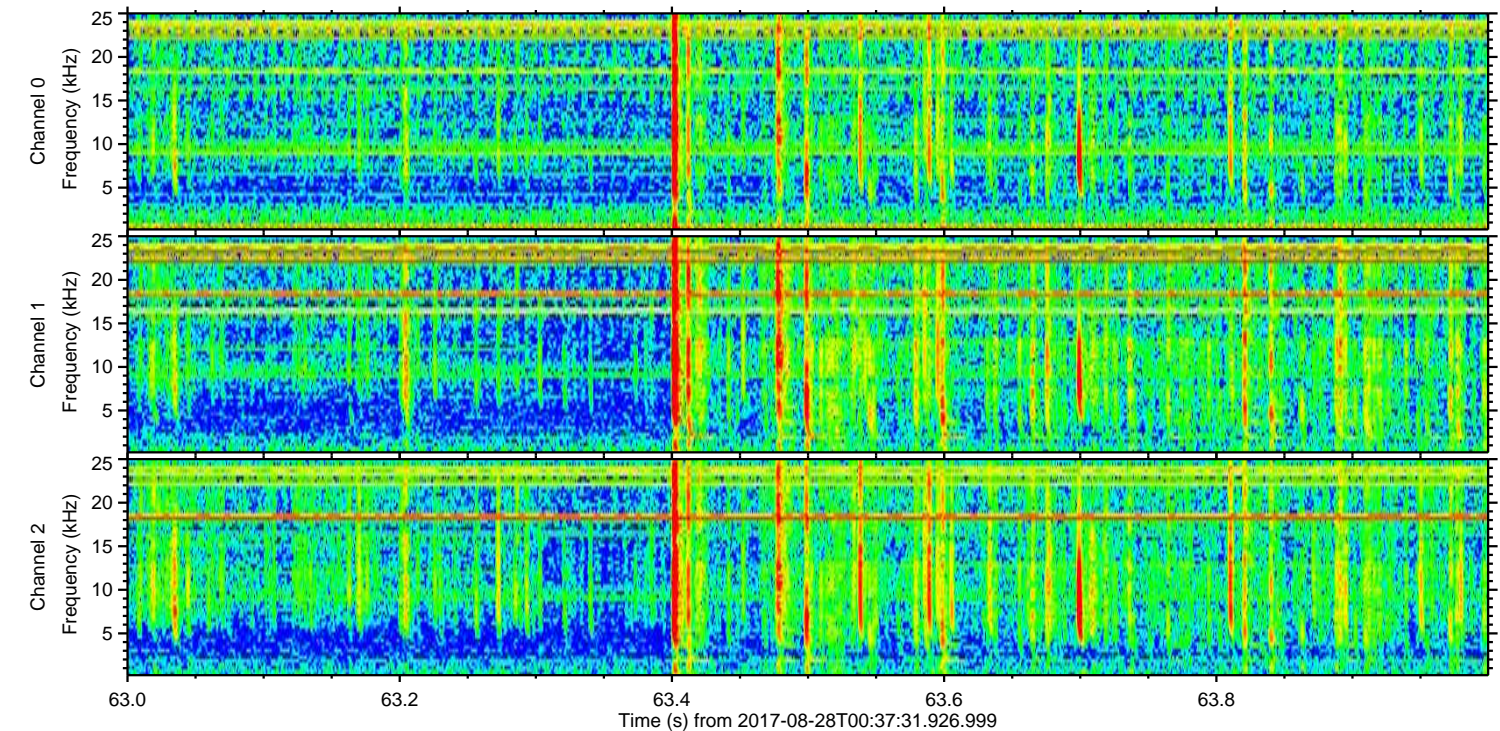
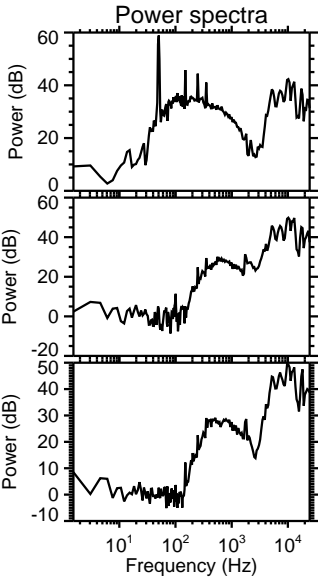
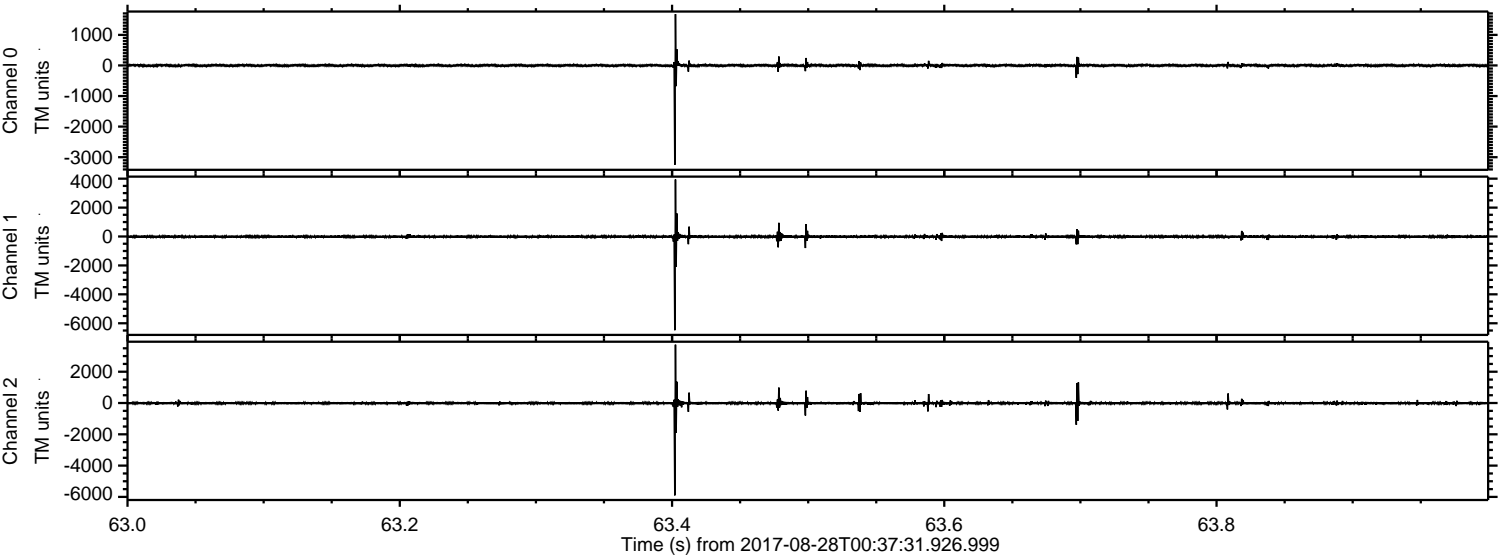

ELMAVAN 3D WAVEFORMS (Measured data sampled at 50 kHz) 51000 packets of 144 samples from 2017-08-28T00:37:31.926.999. Part 39/147

Processed Mon Aug 28 02:45:33 2017 by ELM ver.2012-10-06 from 001__elm20170828_003730__dat00.bin

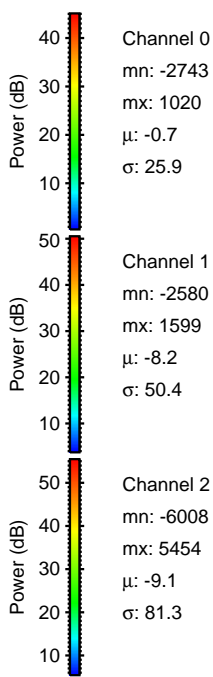
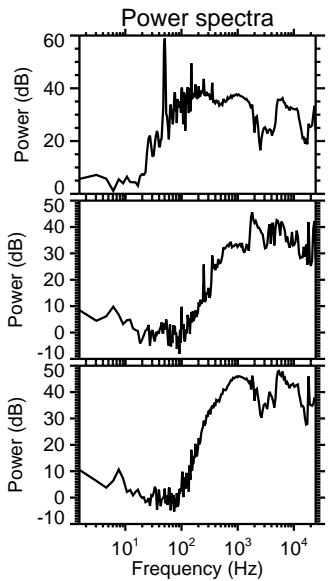
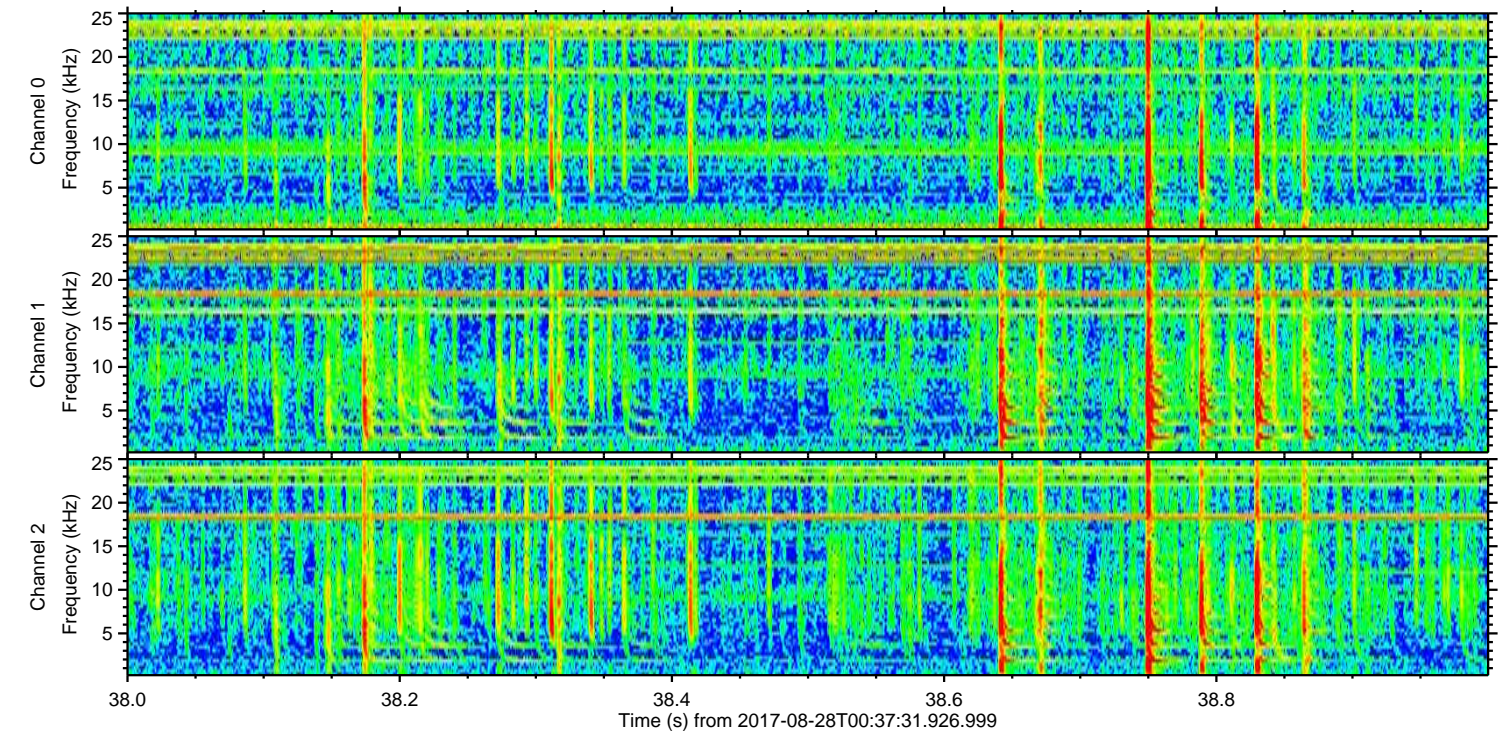
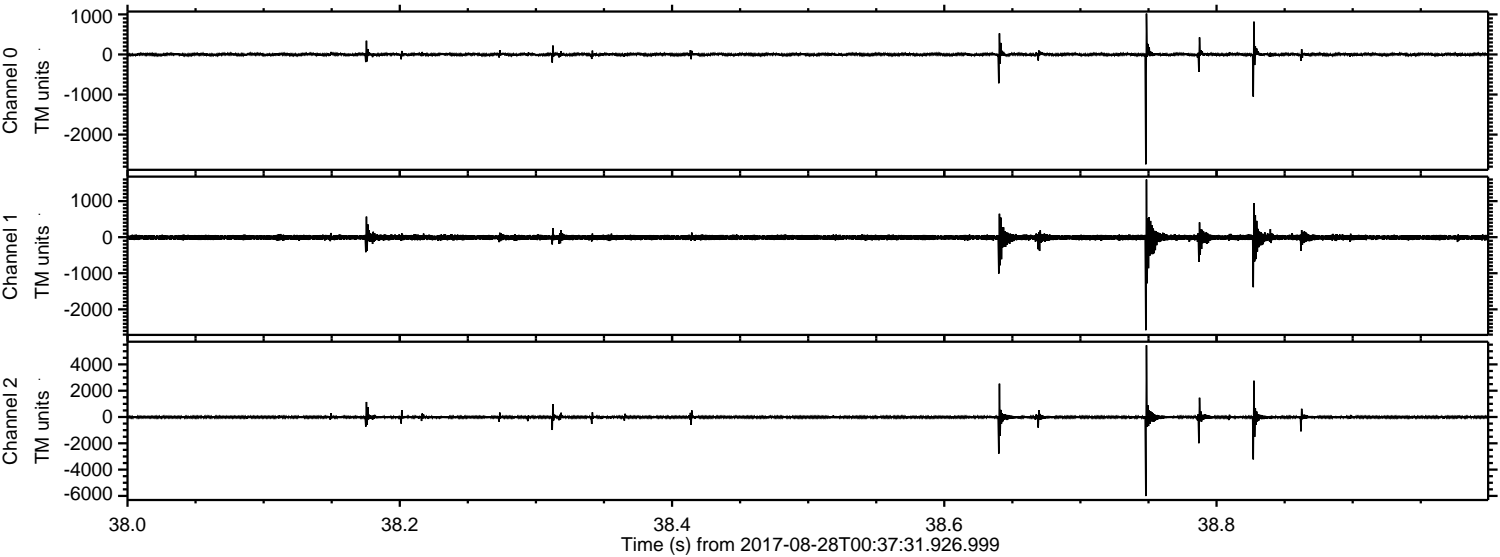

Channel 0

mn: -2743

mx: 1020

μ : -0.7

σ : 25.9

Channel 1

mn: -2580

mx: 1599

μ : -8.2

σ : 50.4

Channel 2

mn: -6008

mx: 5454

μ : -9.1

σ : 81.3

Processed Mon Aug 28 02:45:33 2017 by ELM ver.2012-10-06 from 001__elm20170828_003730__dat00.bin

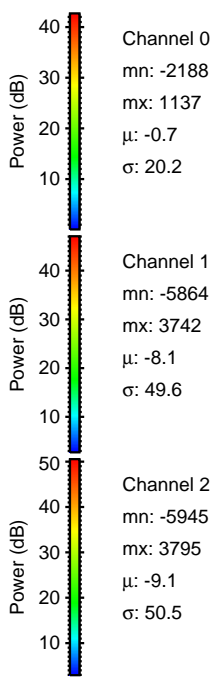
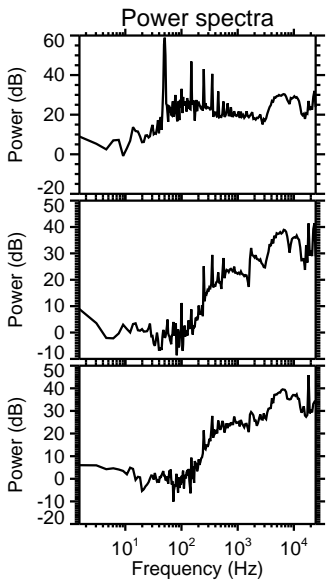
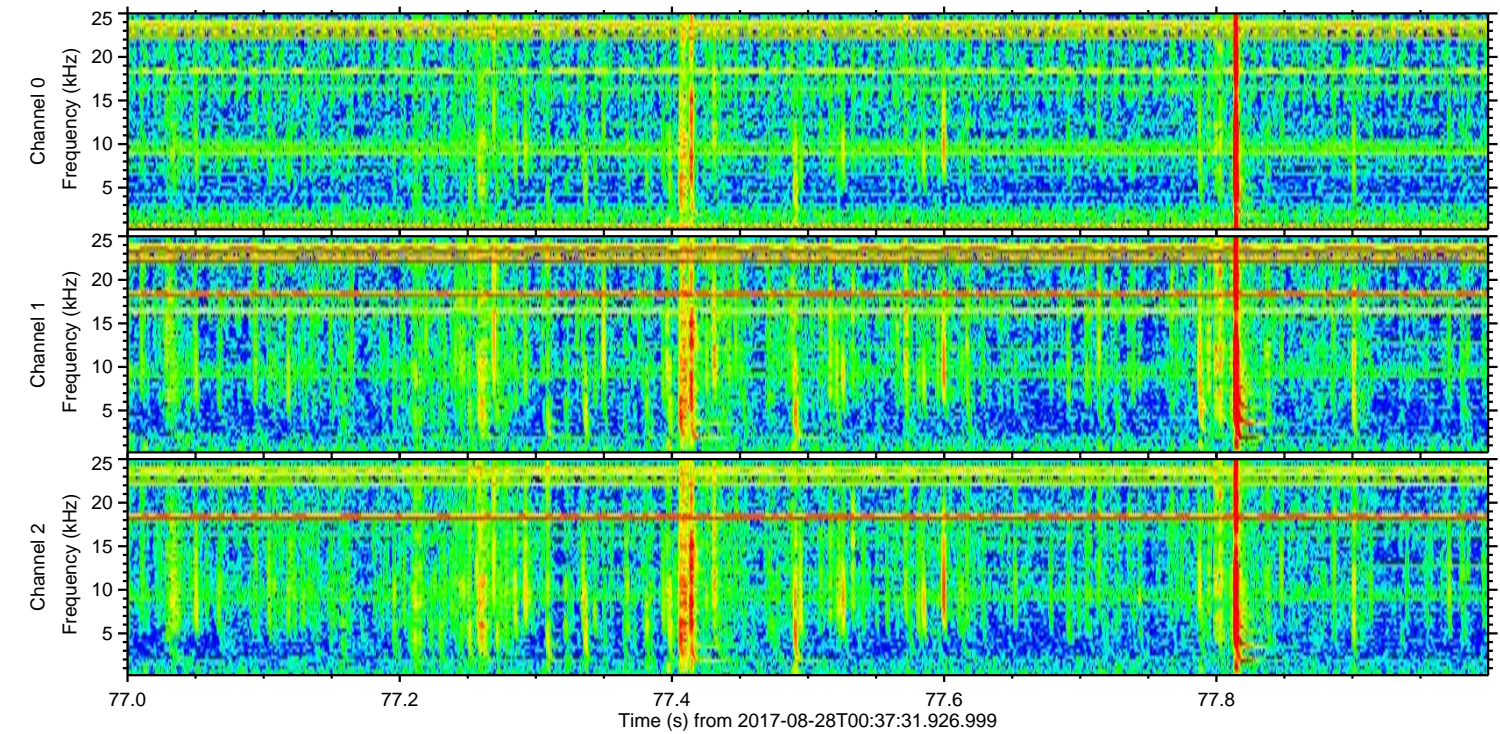
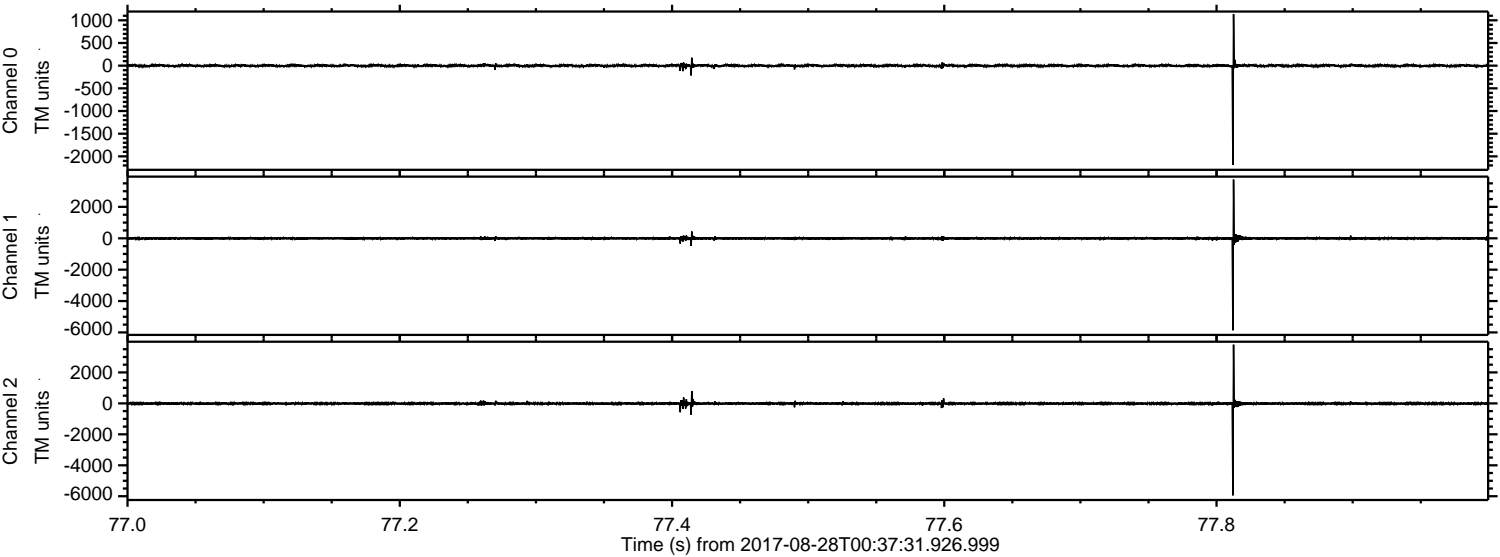

Channel 0
mn: -2188
mx: 1137
 μ : -0.7
 σ : 20.2

Channel 1
mn: -5864
mx: 3742
 μ : -8.1
 σ : 49.6

Channel 2
mn: -5945
mx: 3795
 μ : -9.1
 σ : 50.5

ELMAVAN 3D WAVEFORMS (Measured data sampled at 50 kHz) 51000 packets of 144 samples from 2017-08-28T00:37:31.926.999. Part 142/147

Processed Mon Aug 28 02:45:34 2017 by ELM ver.2012-10-06 from 001__elm20170828_003730__dat00.bin

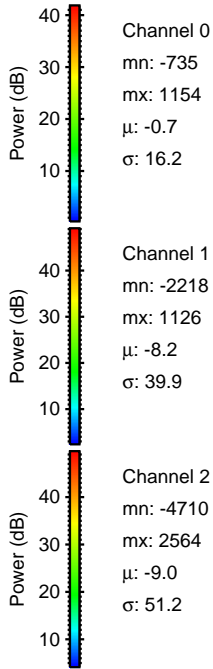
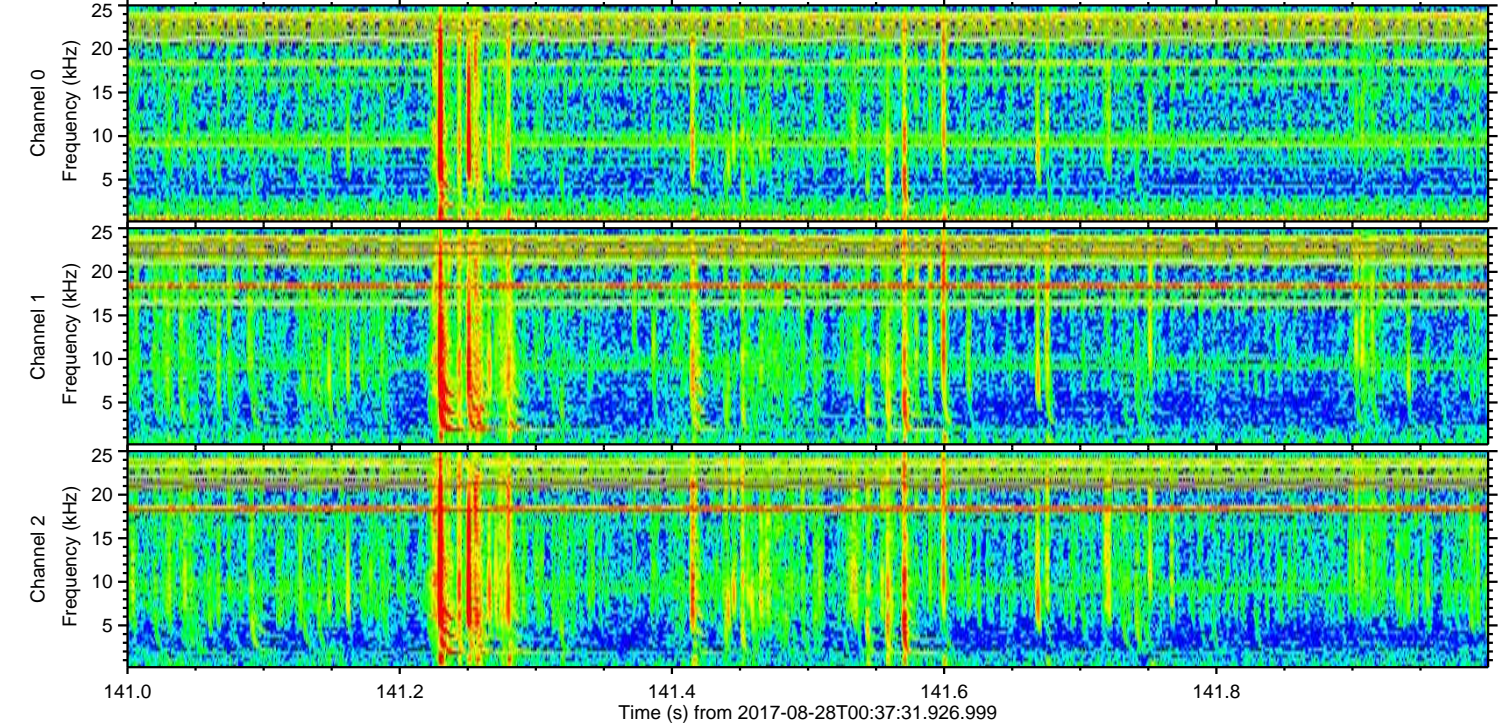
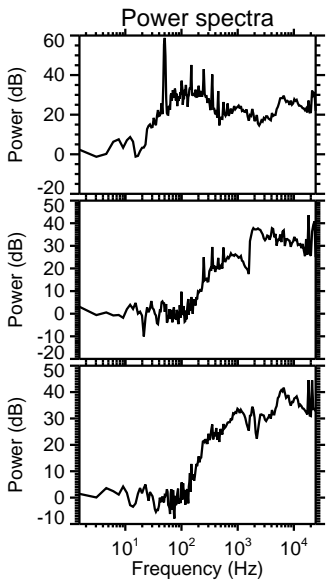
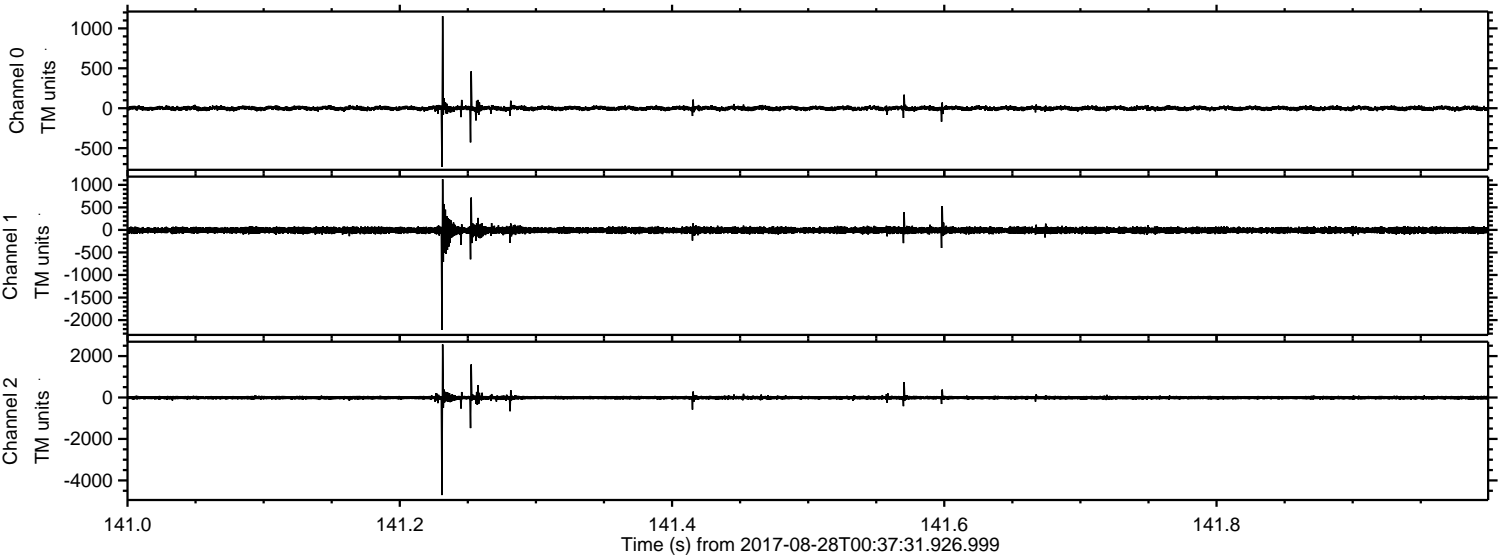

Channel 0
mn: -735
mx: 1154
 μ : -0.7
 σ : 16.2

Channel 1
mn: -2218
mx: 1126
 μ : -8.2
 σ : 39.9

Channel 2
mn: -4710
mx: 2564
 μ : -9.0
 σ : 51.2

ELMAVAN 3D WAVEFORMS (Measured data sampled at 50 kHz) 51000 packets of 144 samples from 2017-08-28T00:37:31.926.999. Part 115/147

