

ELMAVAN 3D WAVEFORMS (Measured data sampled at 50 kHz) 51000 packets of 144 samples from 2017-08-27T18:22:15.537.000.

Processed Sun Aug 27 20:30:20 2017 by ELM ver.2012-10-06 from 001__elm20170827_182214__dat00.bin

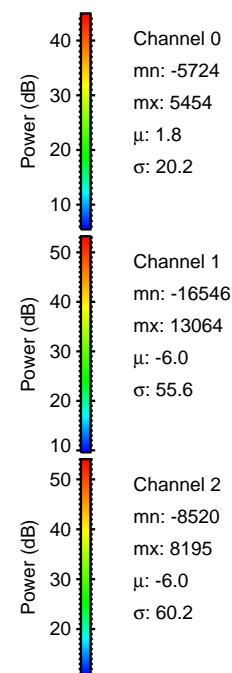

Processed Sun Aug 27 20:30:25 2017 by ELM ver.2012-10-06 from 001__elm20170827_182214__dat00.bin

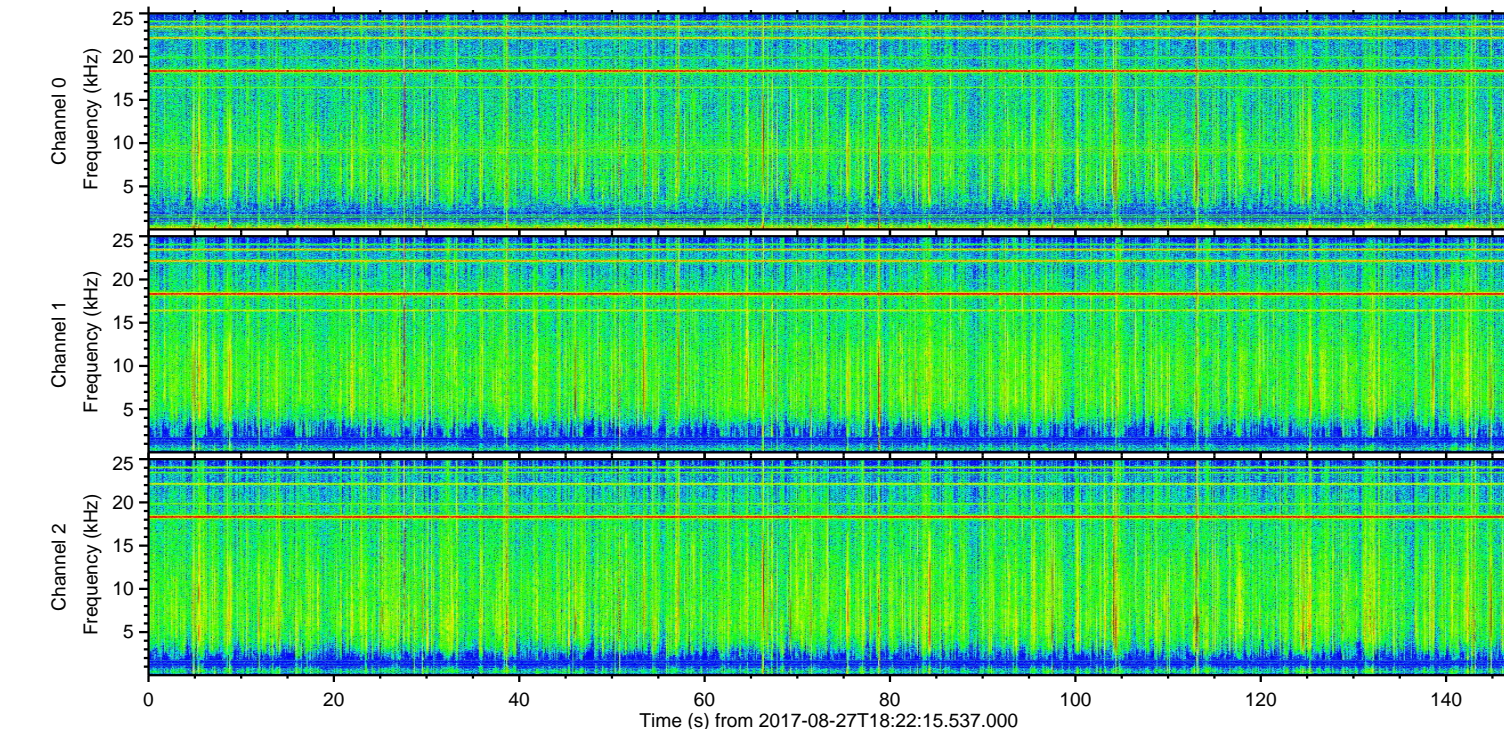
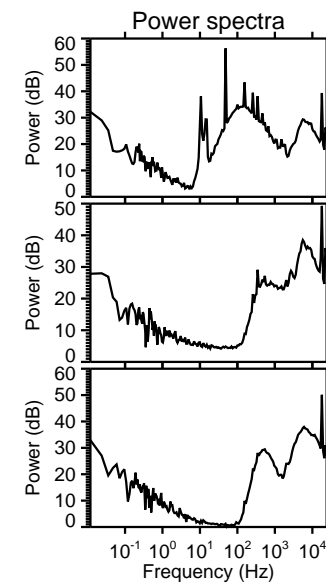
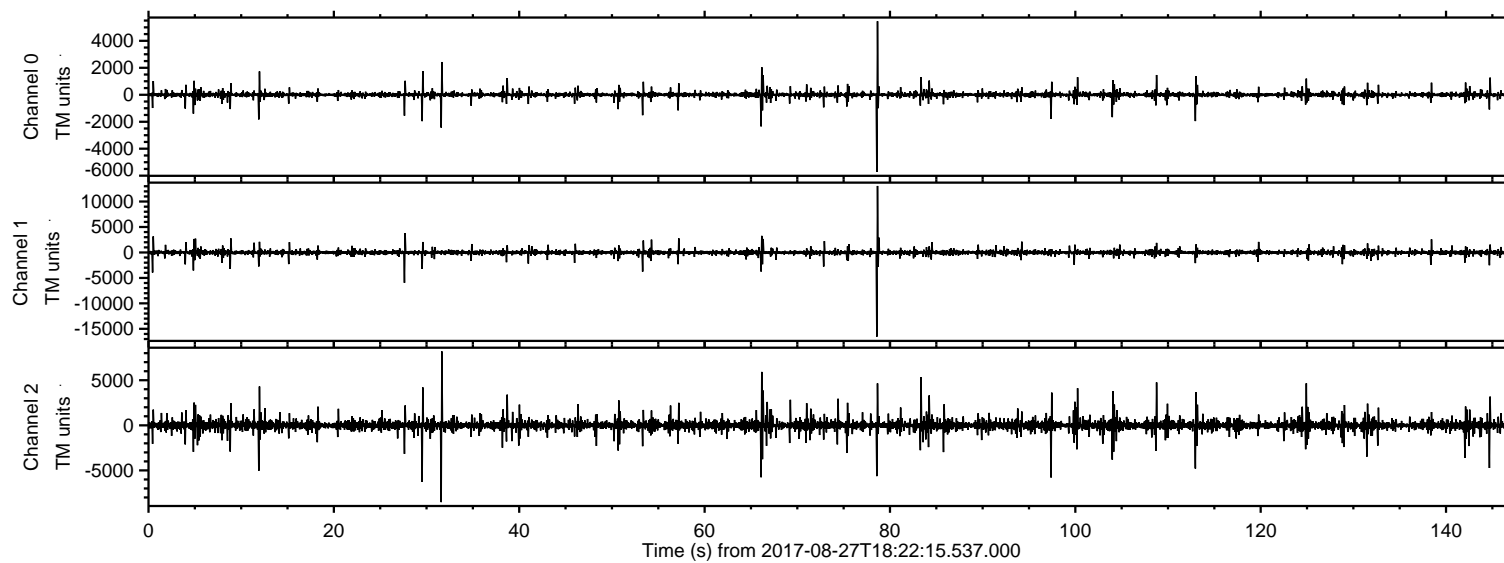
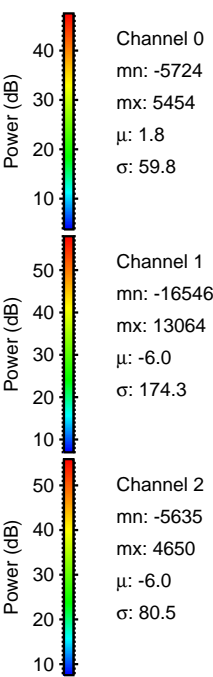
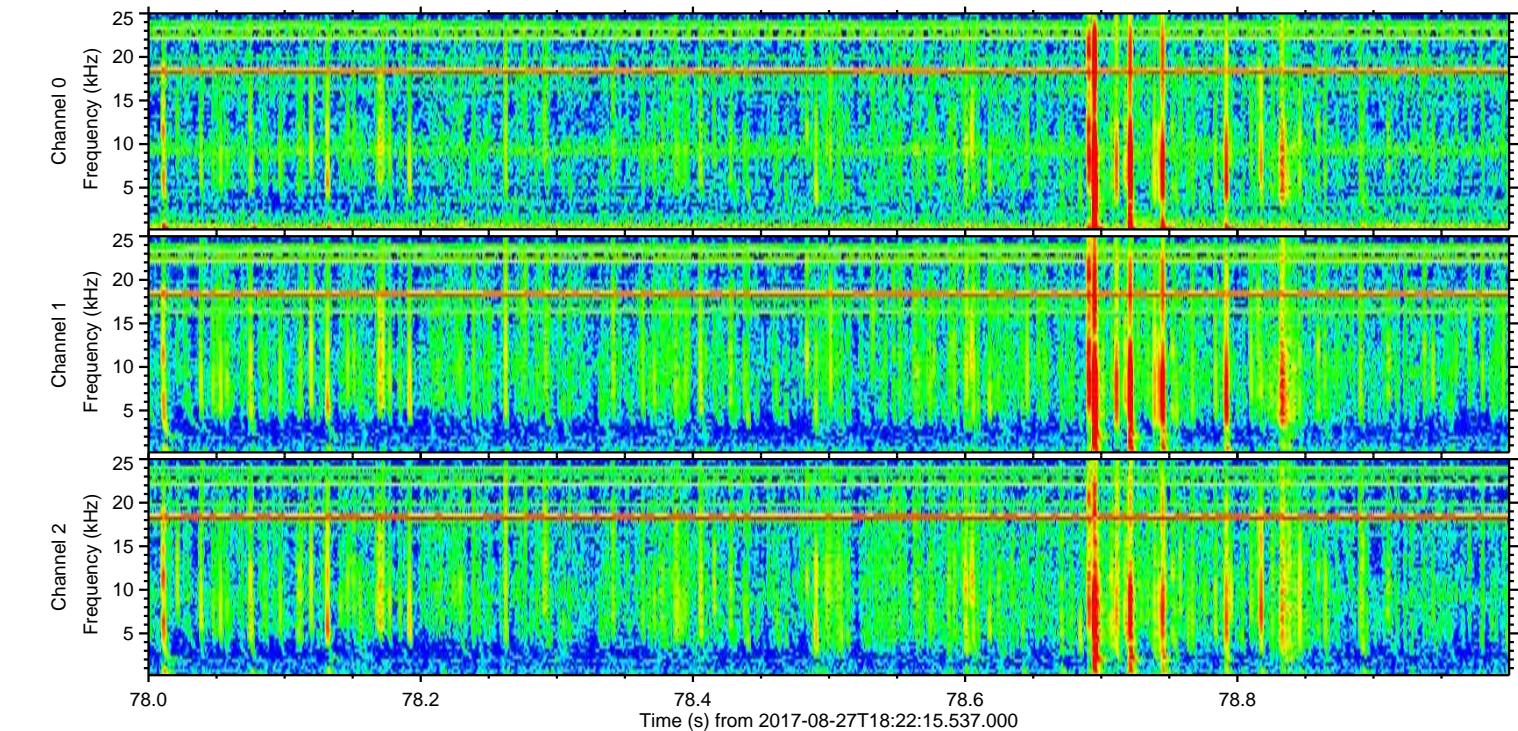
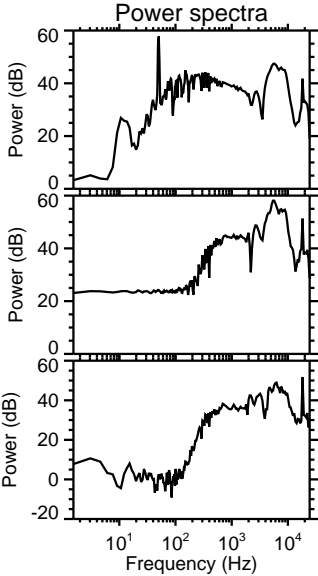
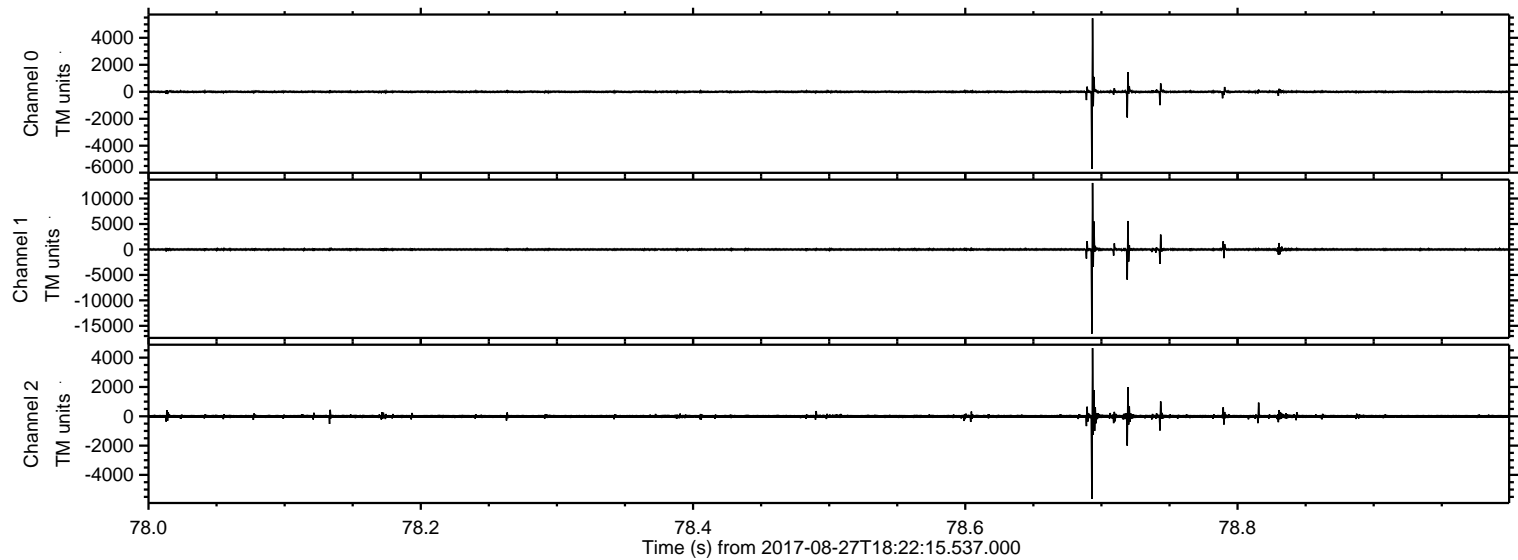

Processed Sun Aug 27 20:30:26 2017 by ELM ver.2012-10-06 from 001__elm20170827_182214__dat00.bin

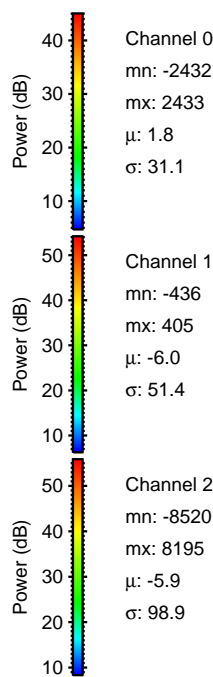
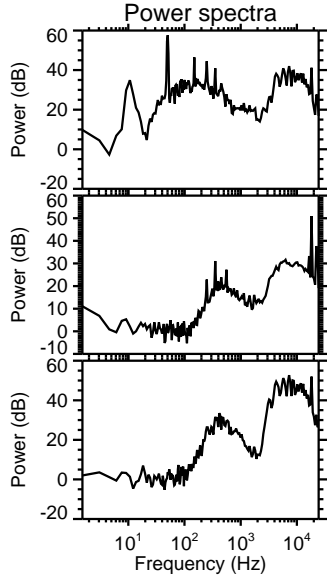
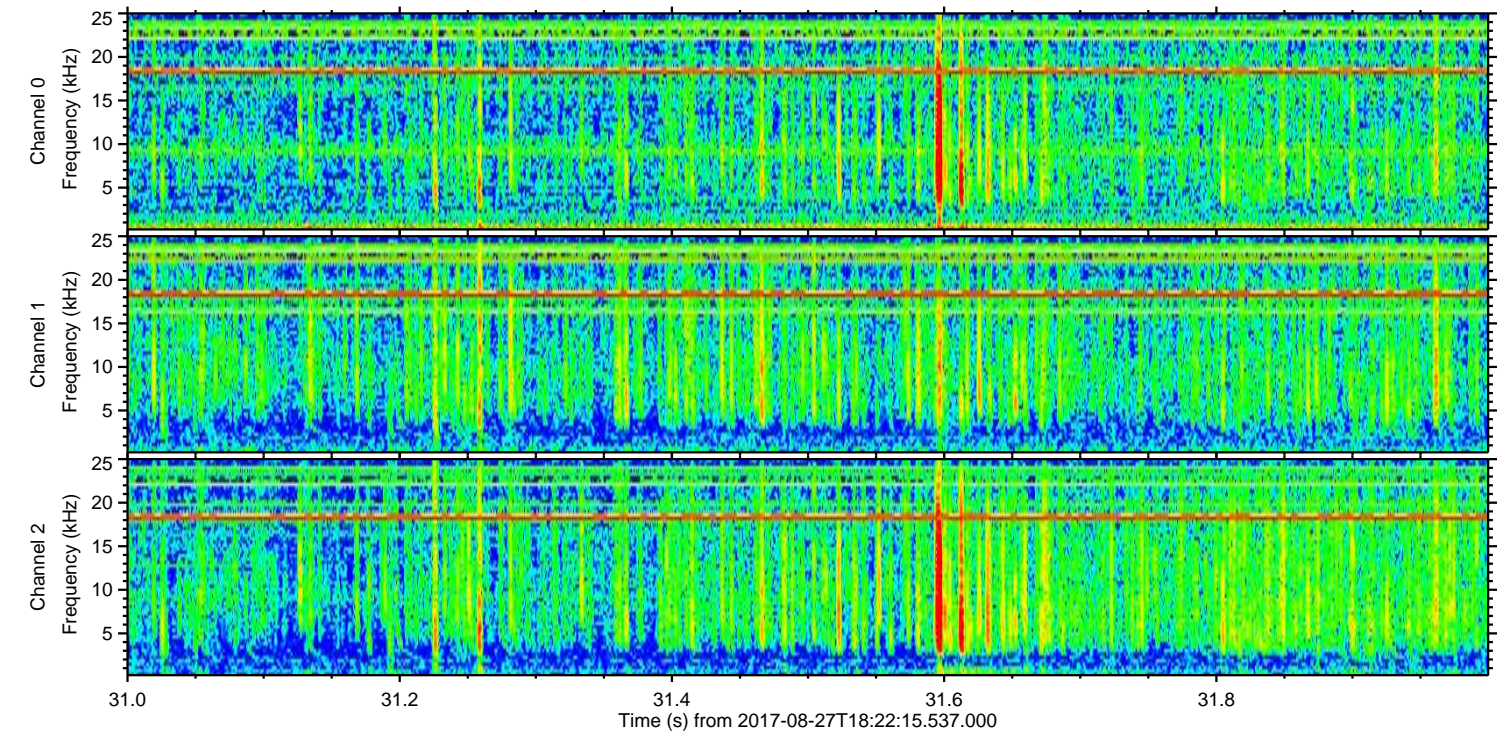
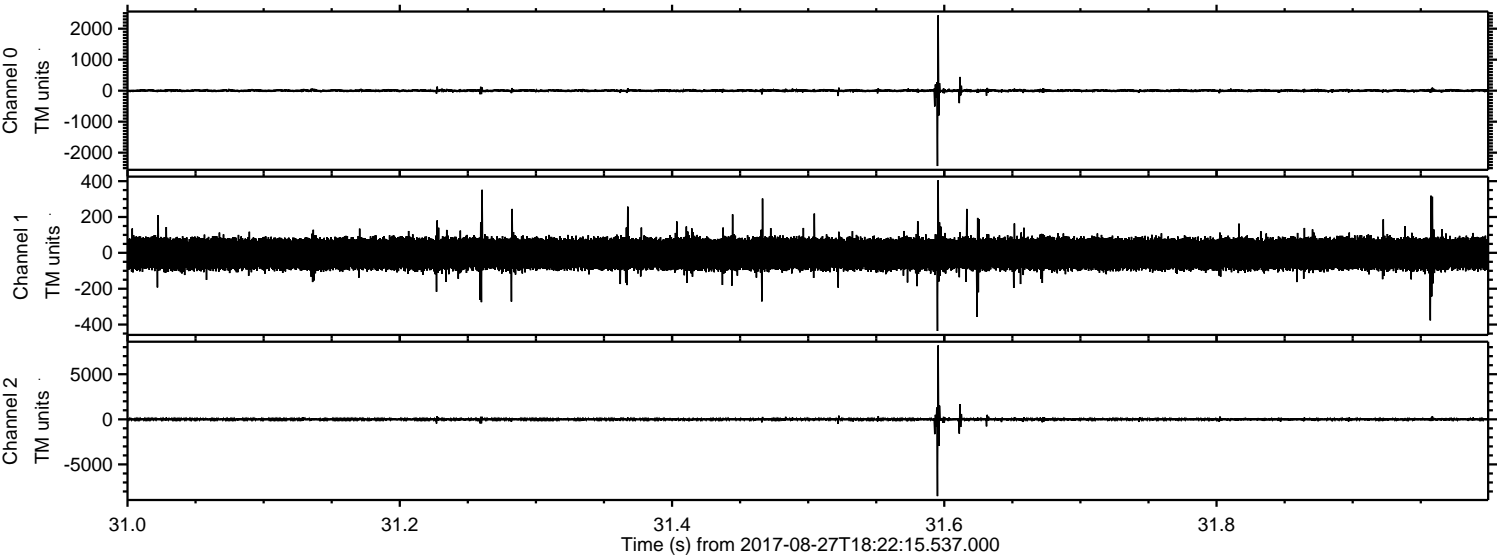

Channel 0
mn: -2432
mx: 2433
 μ : 1.8
 σ : 31.1

Channel 1
mn: -436
mx: 405
 μ : -6.0
 σ : 51.4

Channel 2
mn: -8520
mx: 8195
 μ : -5.9
 σ : 98.9

Processed Sun Aug 27 20:30:27 2017 by ELM ver.2012-10-06 from 001__elm20170827_182214__dat00.bin

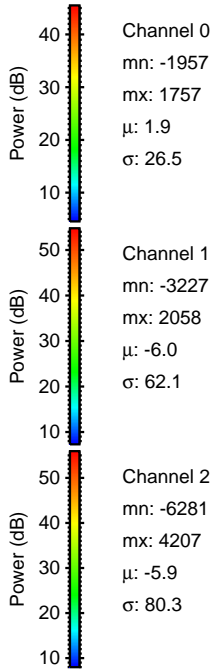
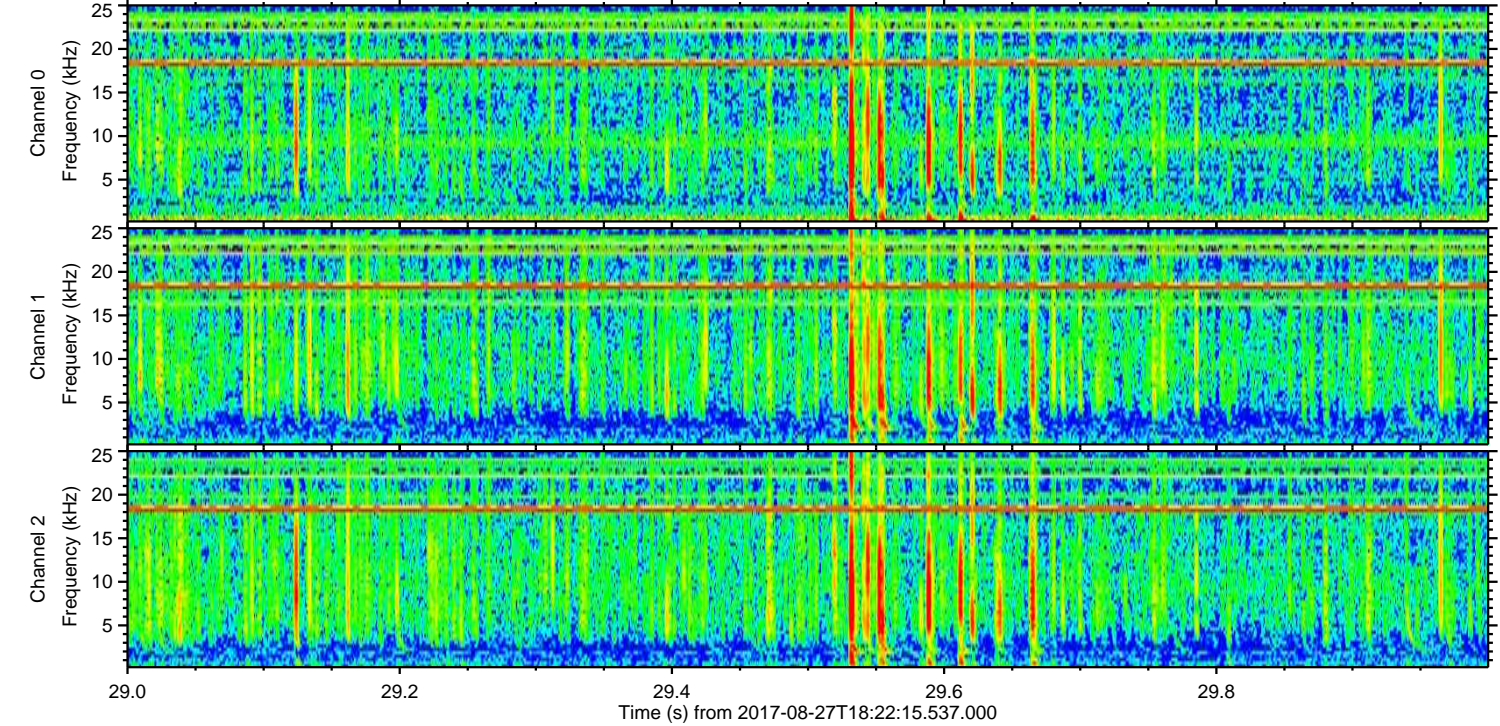
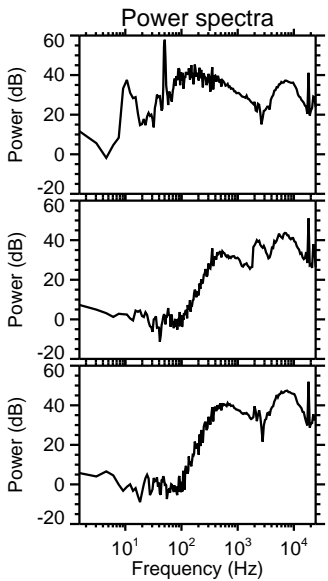
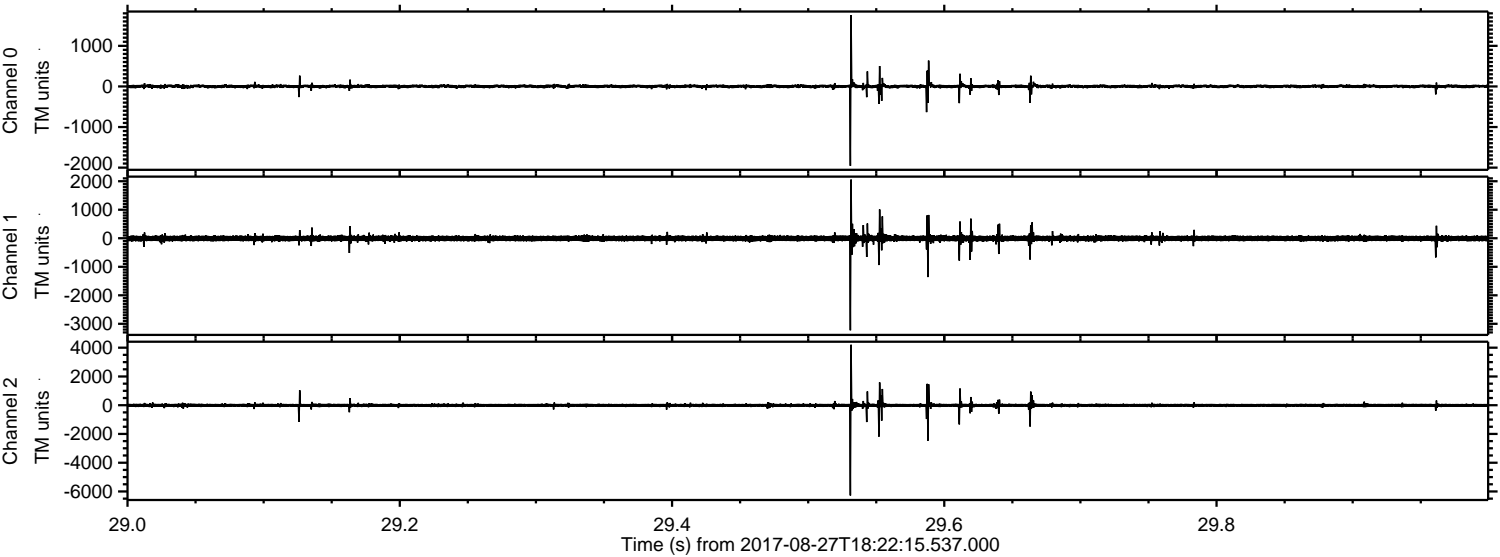

Processed Sun Aug 27 20:30:27 2017 by ELM ver.2012-10-06 from 001__elm20170827_182214__dat00.bin

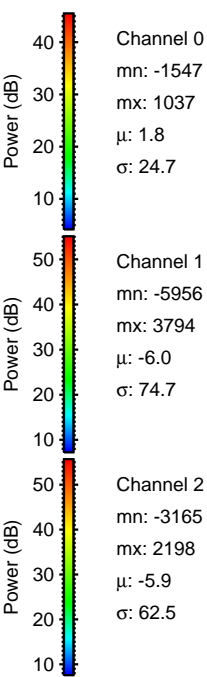
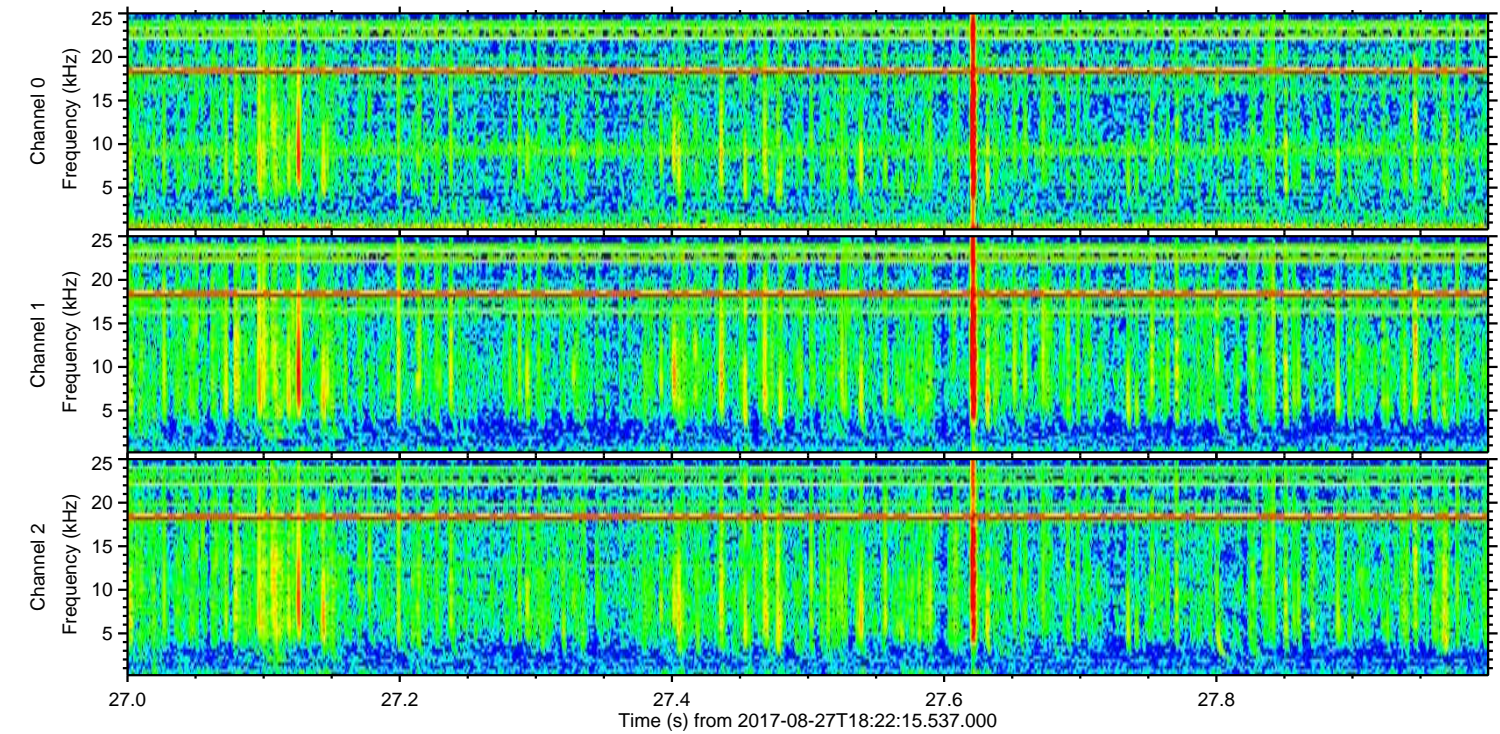
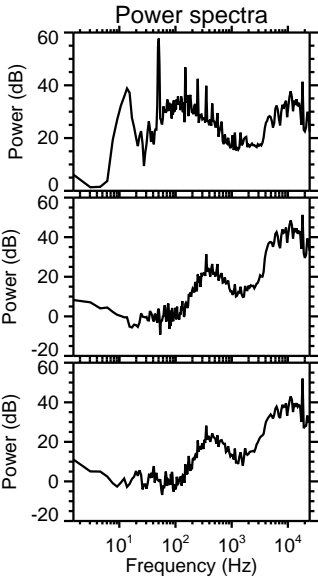
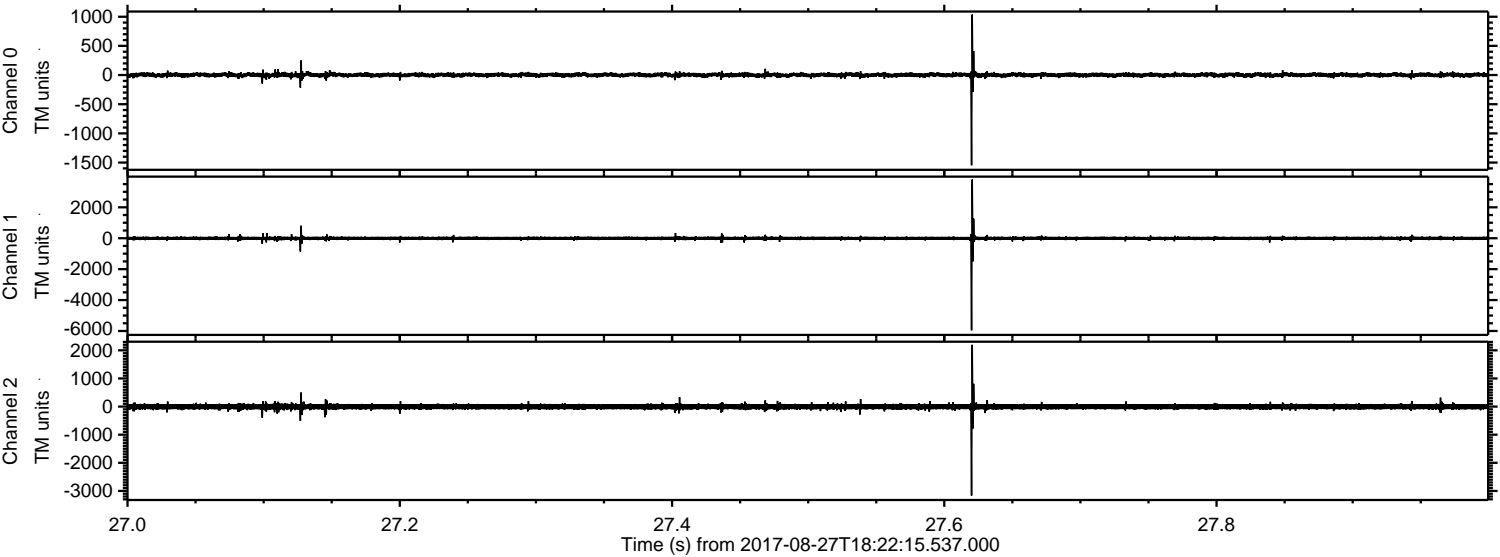

Processed Sun Aug 27 20:30:28 2017 by ELM ver.2012-10-06 from 001__elm20170827_182214__dat00.bin

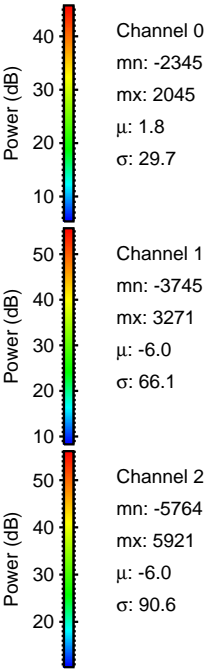
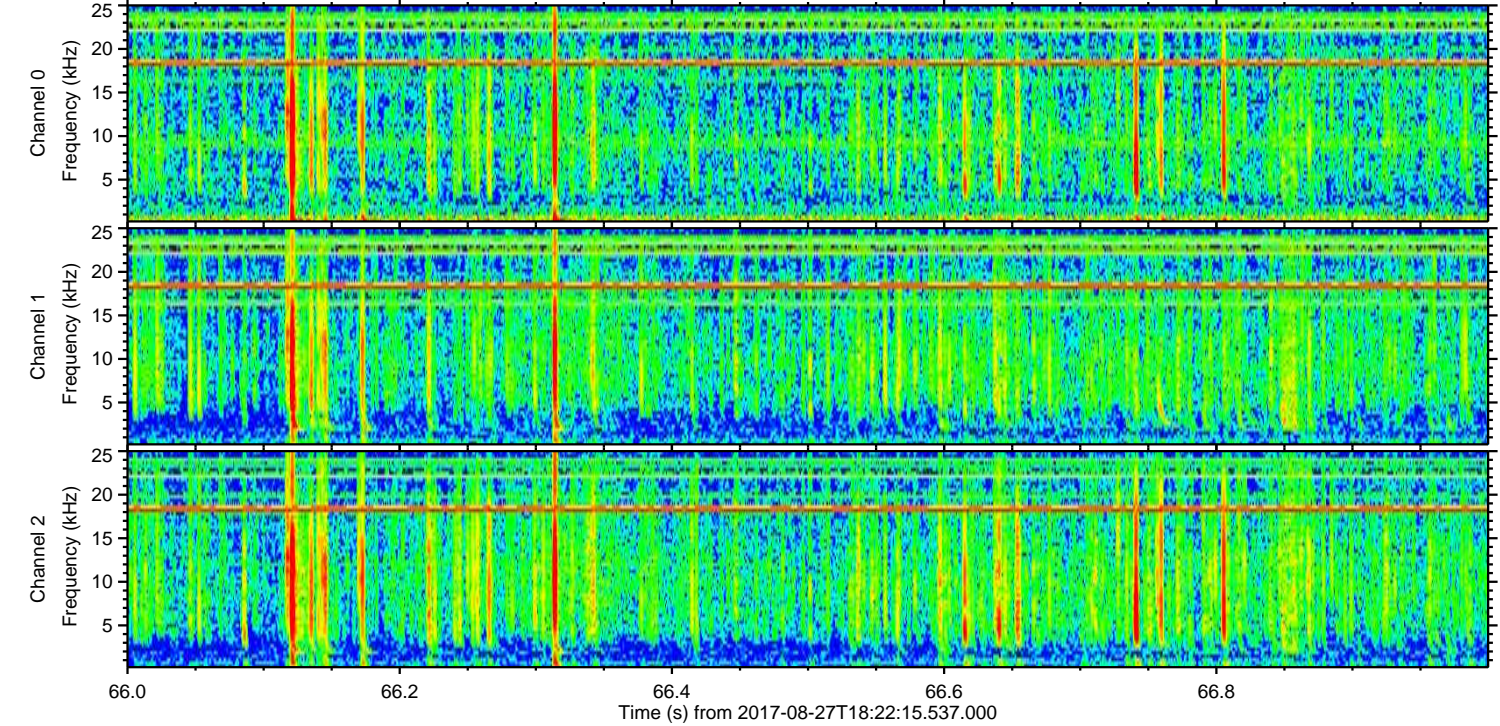
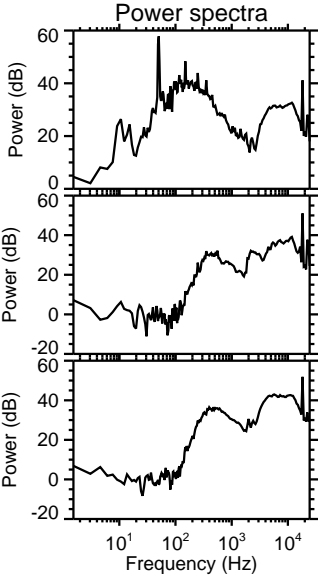
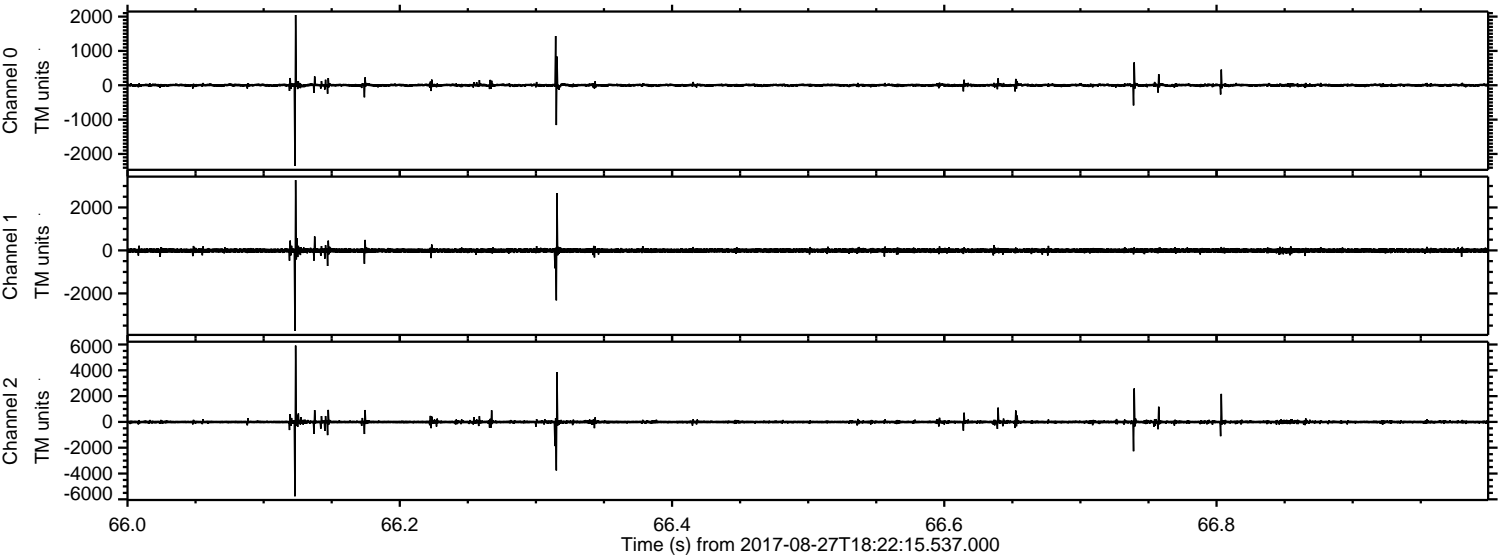

ELMAVAN 3D WAVEFORMS (Measured data sampled at 50 kHz) 51000 packets of 144 samples from 2017-08-27T18:22:15.537.000. Part 98/147

Processed Sun Aug 27 20:30:28 2017 by ELM ver.2012-10-06 from 001__elm20170827_182214__dat00.bin

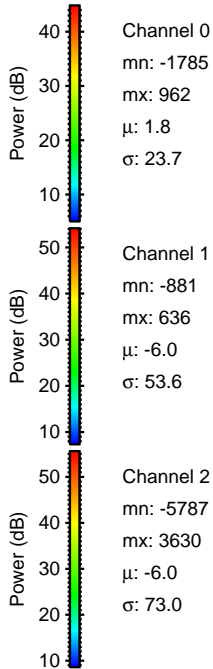
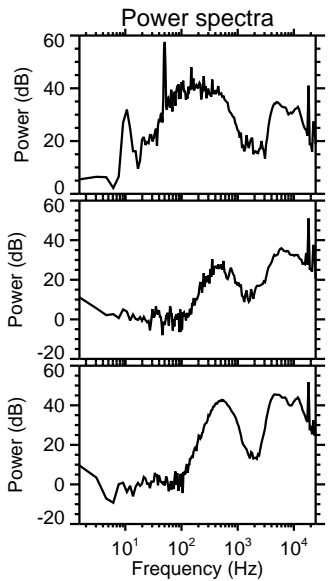
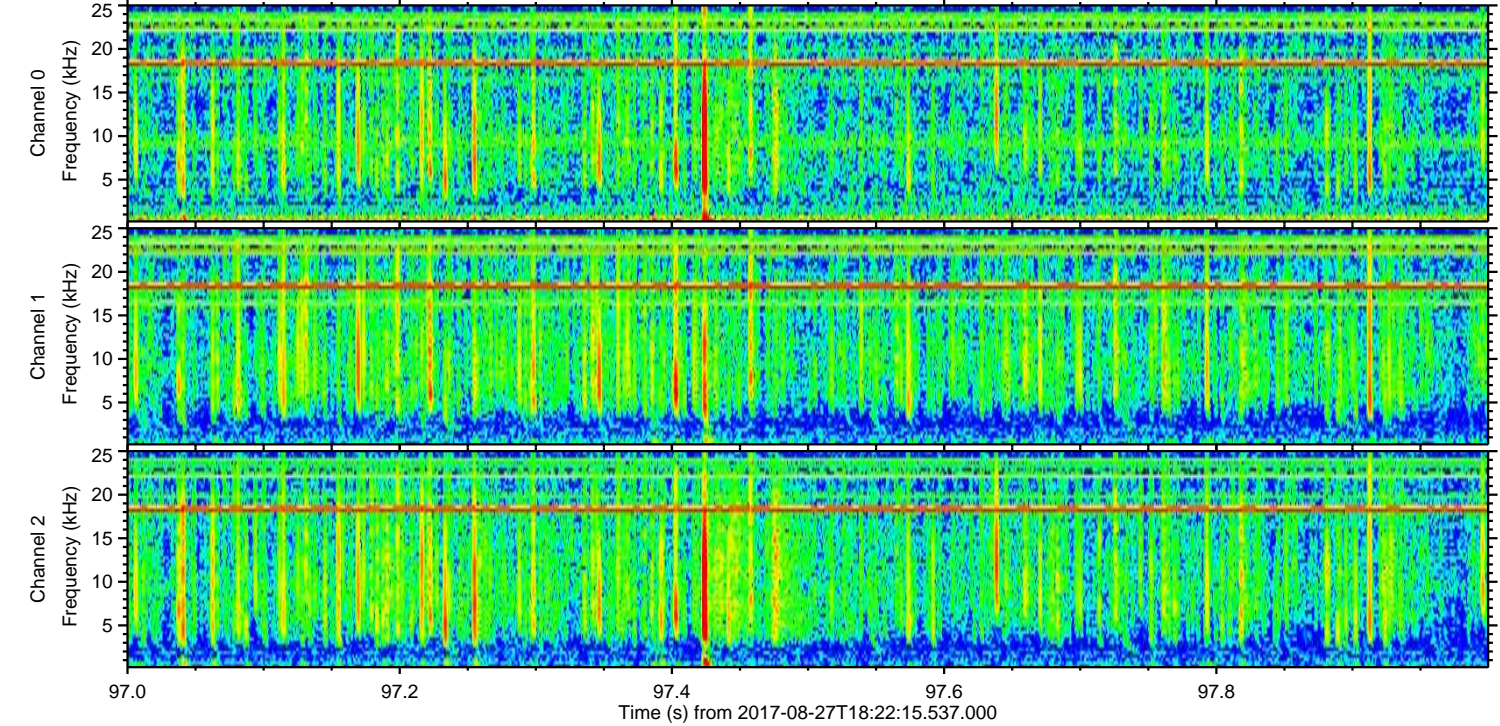
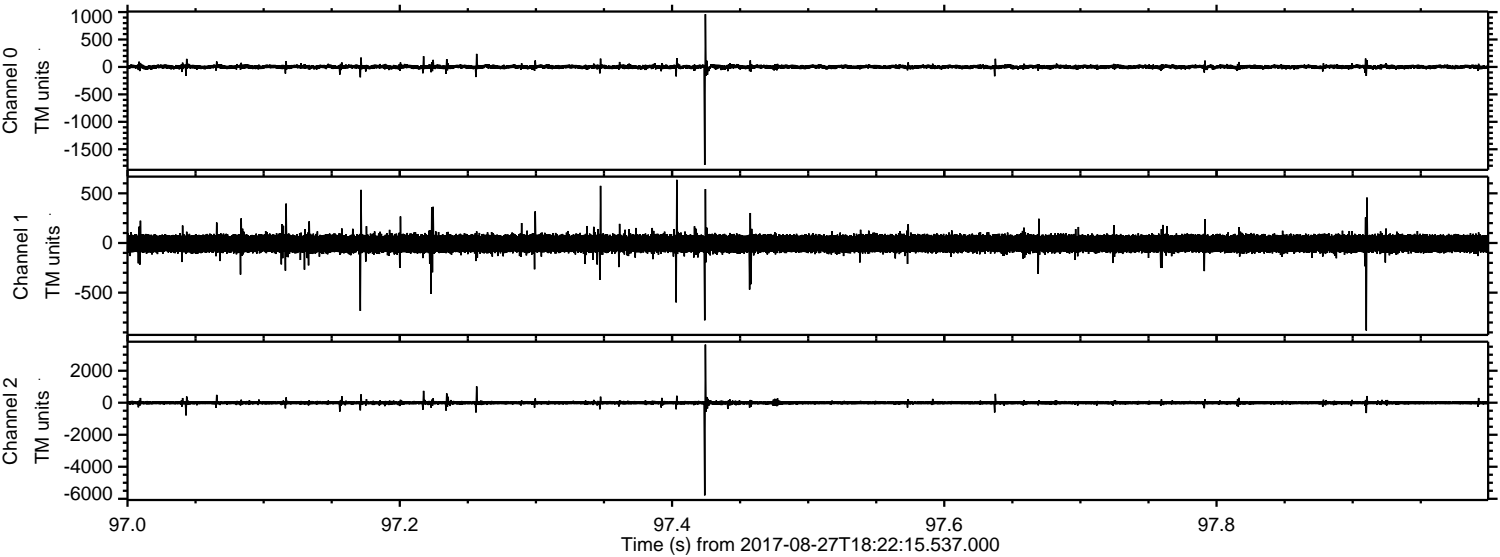

Processed Sun Aug 27 20:30:29 2017 by ELM ver.2012-10-06 from 001__elm20170827_182214__dat00.bin

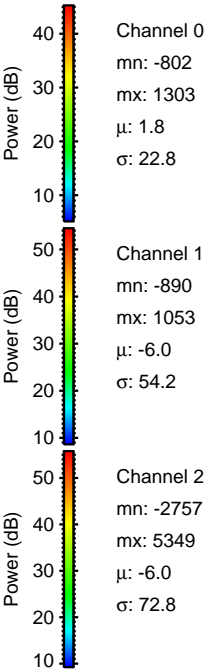
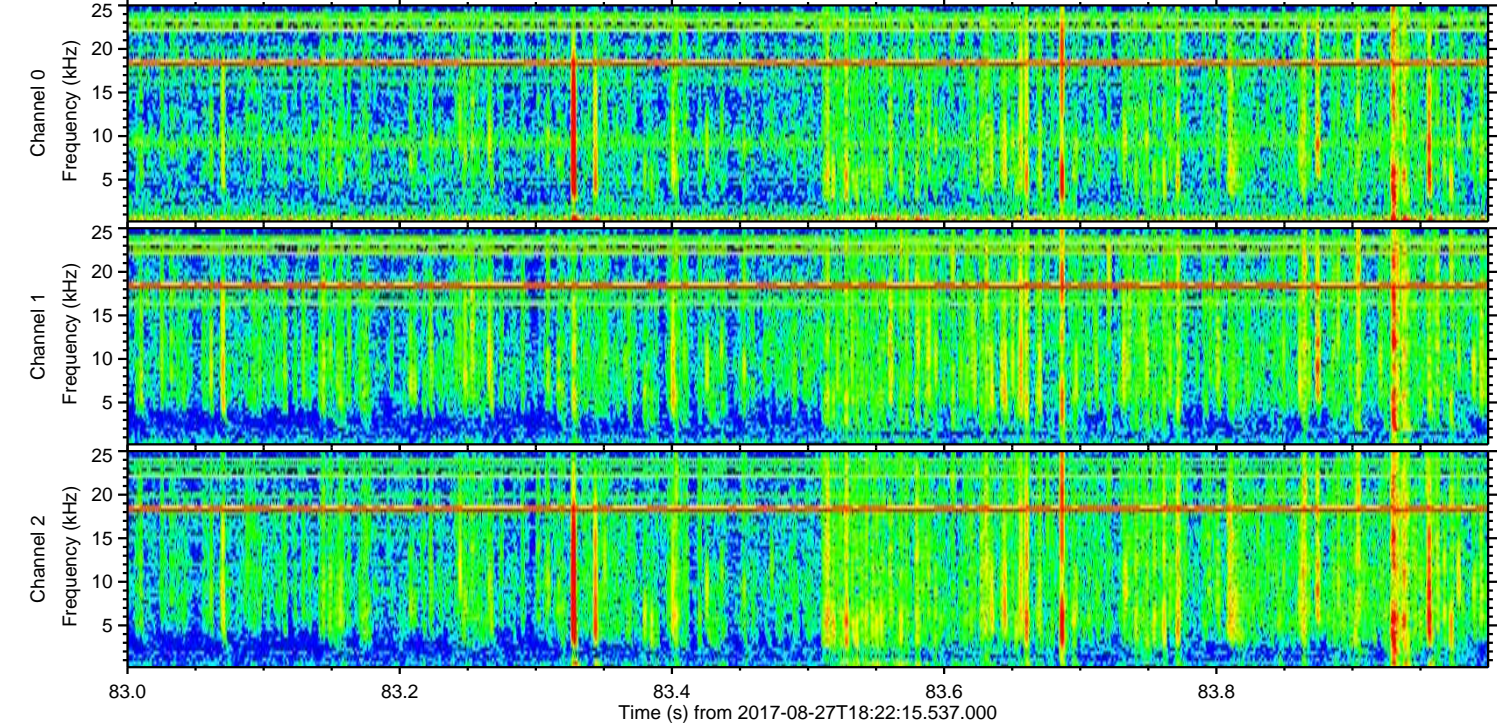
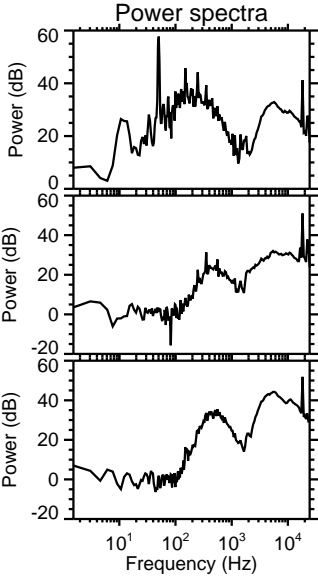
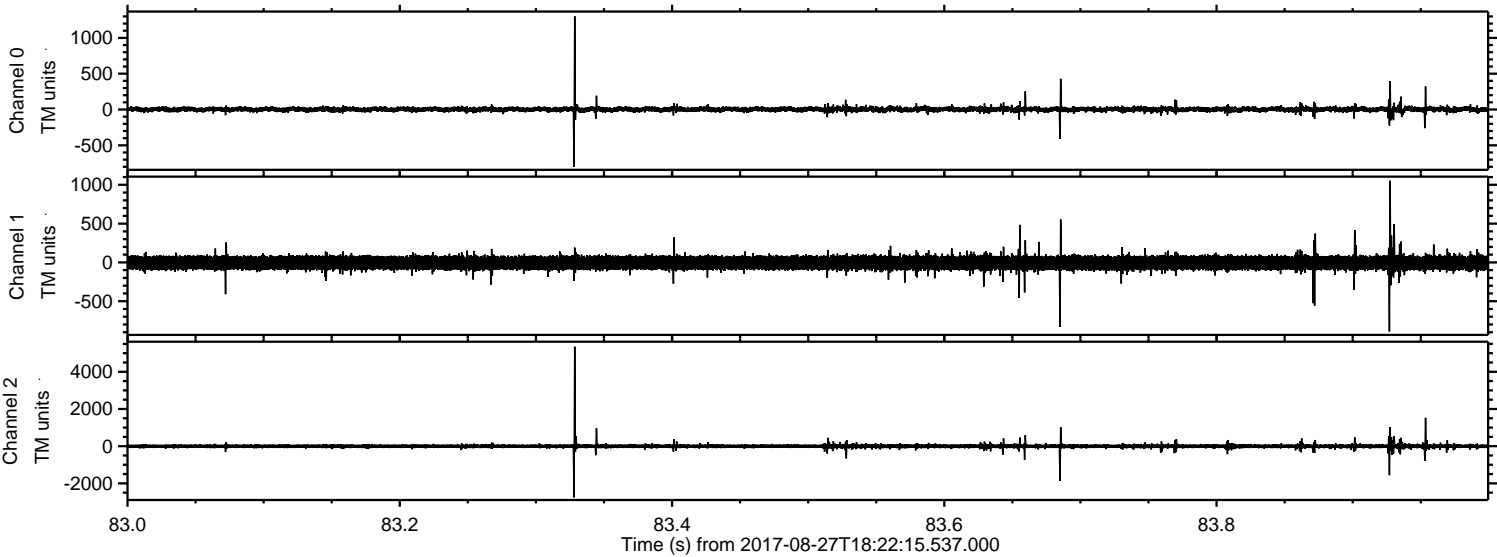

Processed Sun Aug 27 20:30:30 2017 by ELM ver.2012-10-06 from 001__elm20170827_182214__dat00.bin

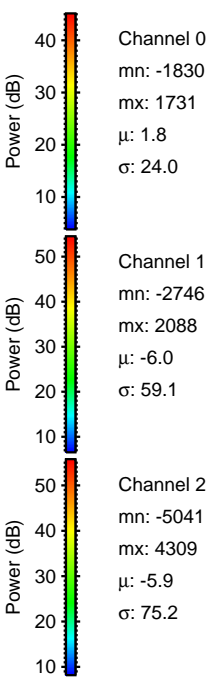
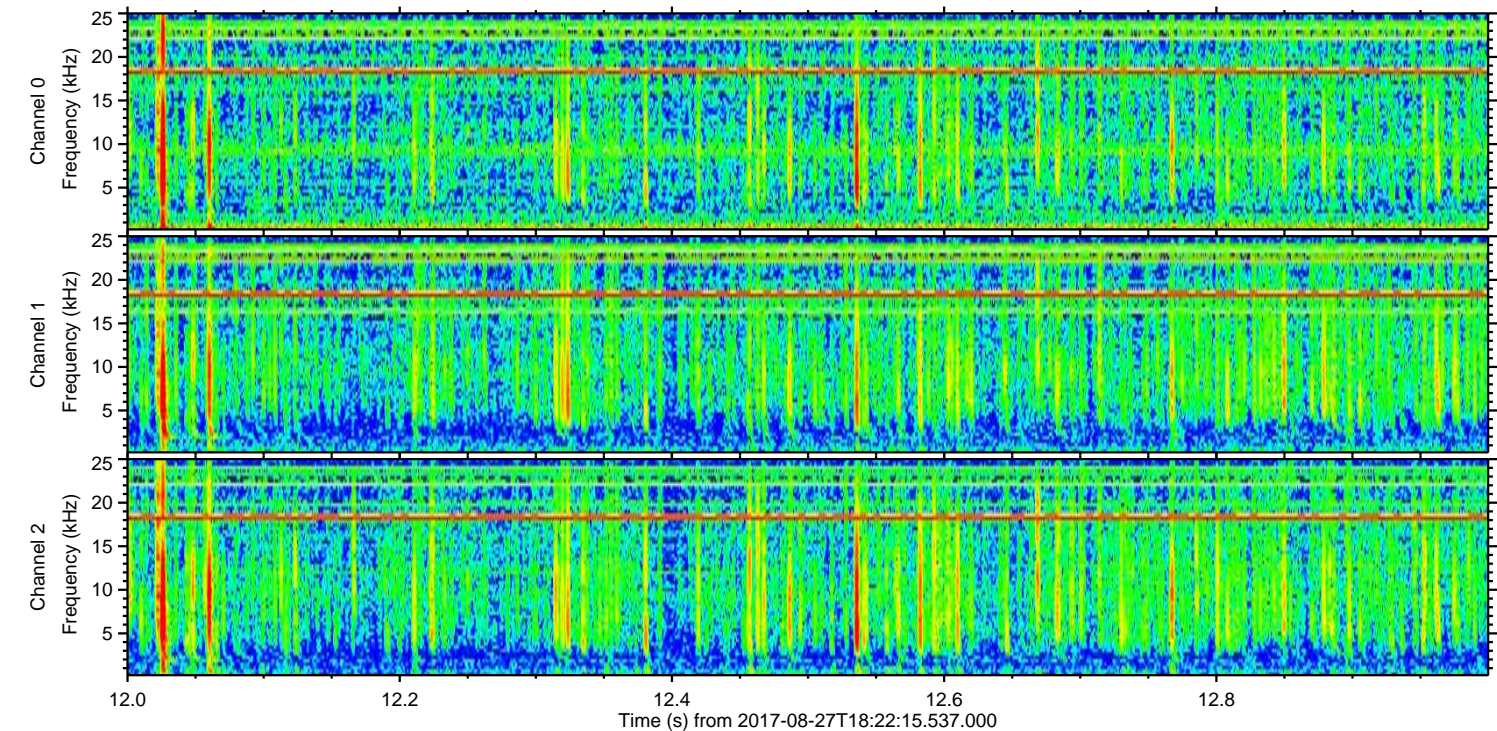
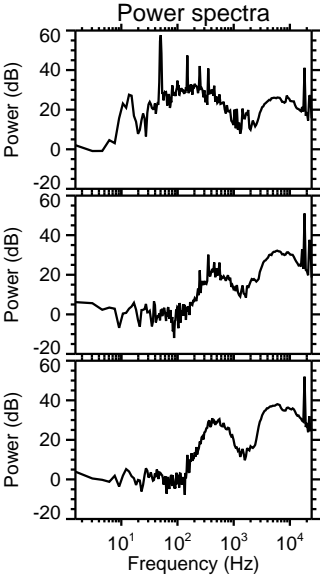
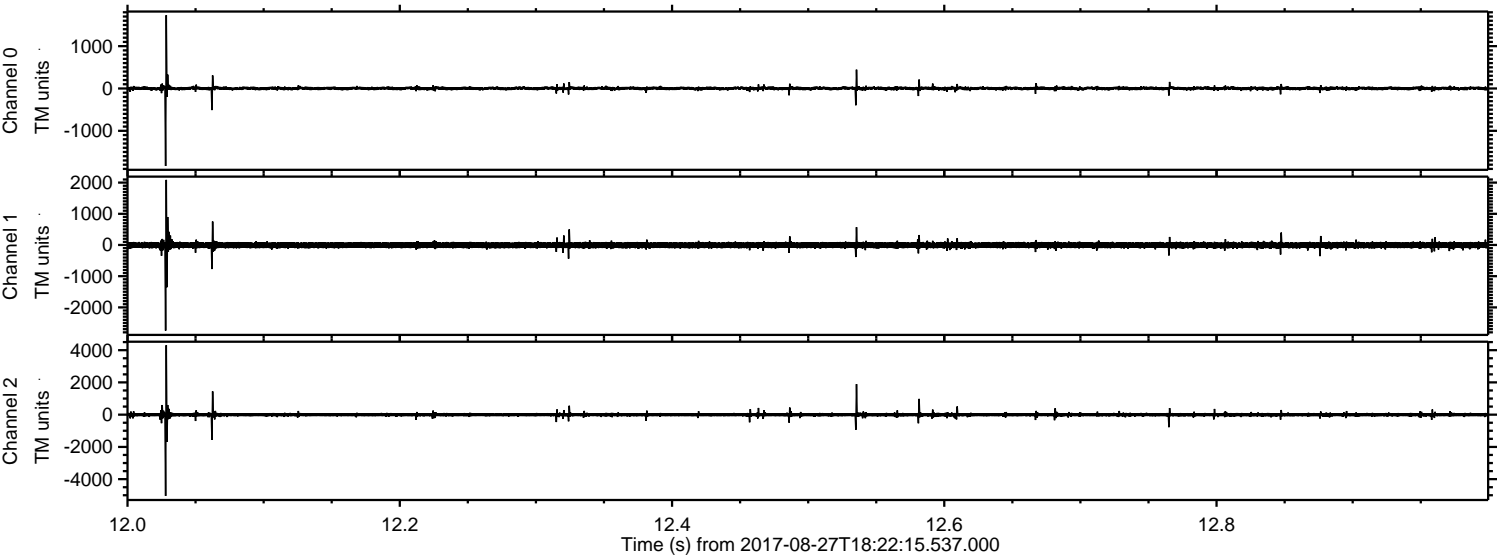

ELMAVAN 3D WAVEFORMS (Measured data sampled at 50 kHz) 51000 packets of 144 samples from 2017-08-27T18:22:15.537.000. Part 114/147

Processed Sun Aug 27 20:30:30 2017 by ELM ver.2012-10-06 from 001__elm20170827_182214__dat00.bin

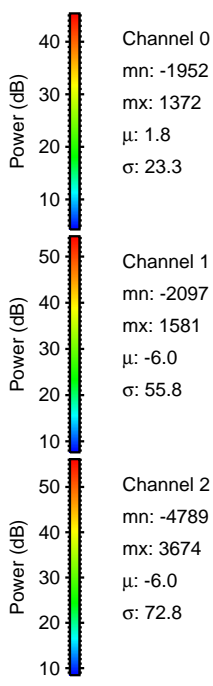
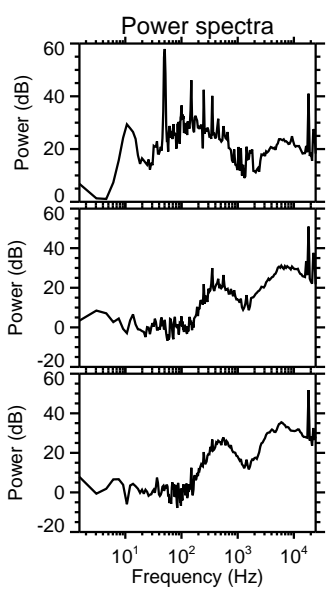
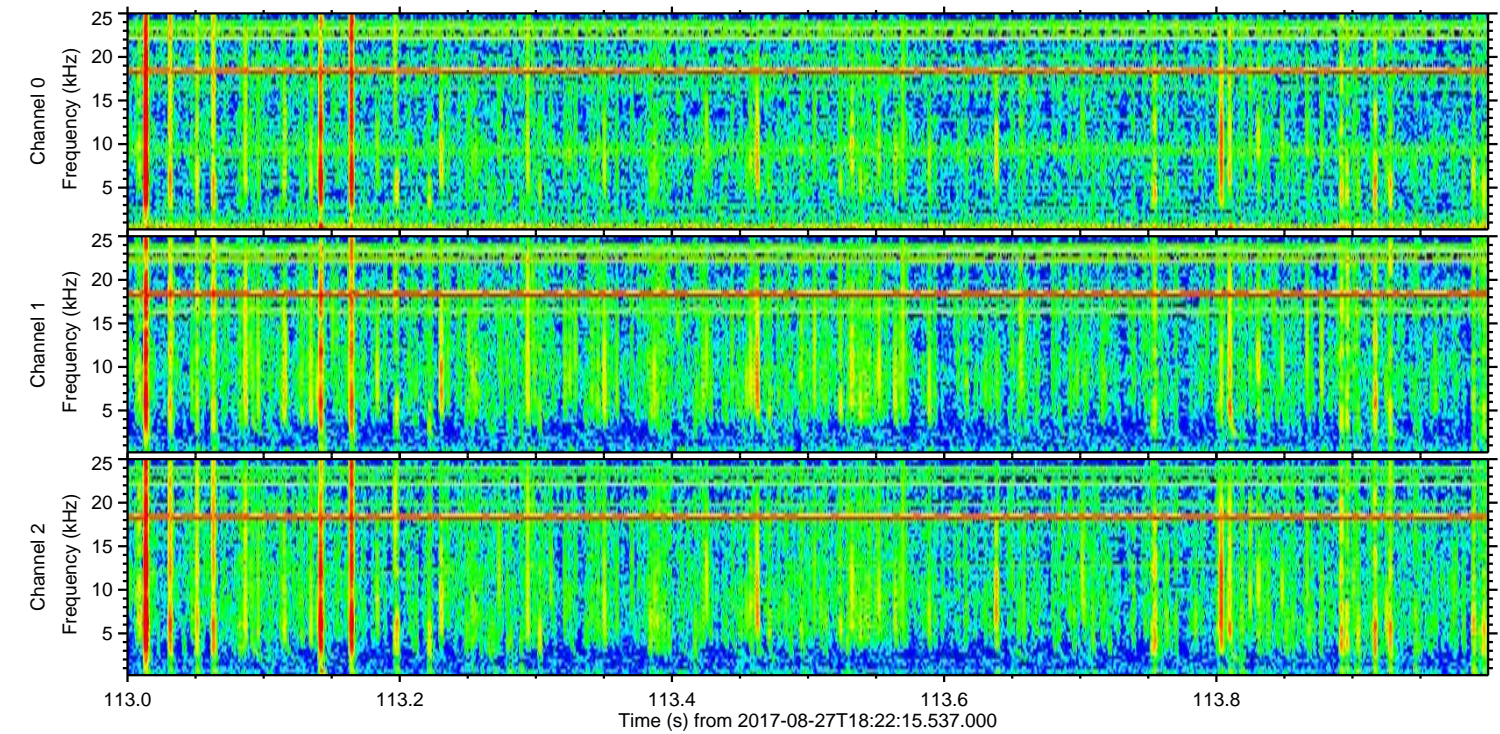
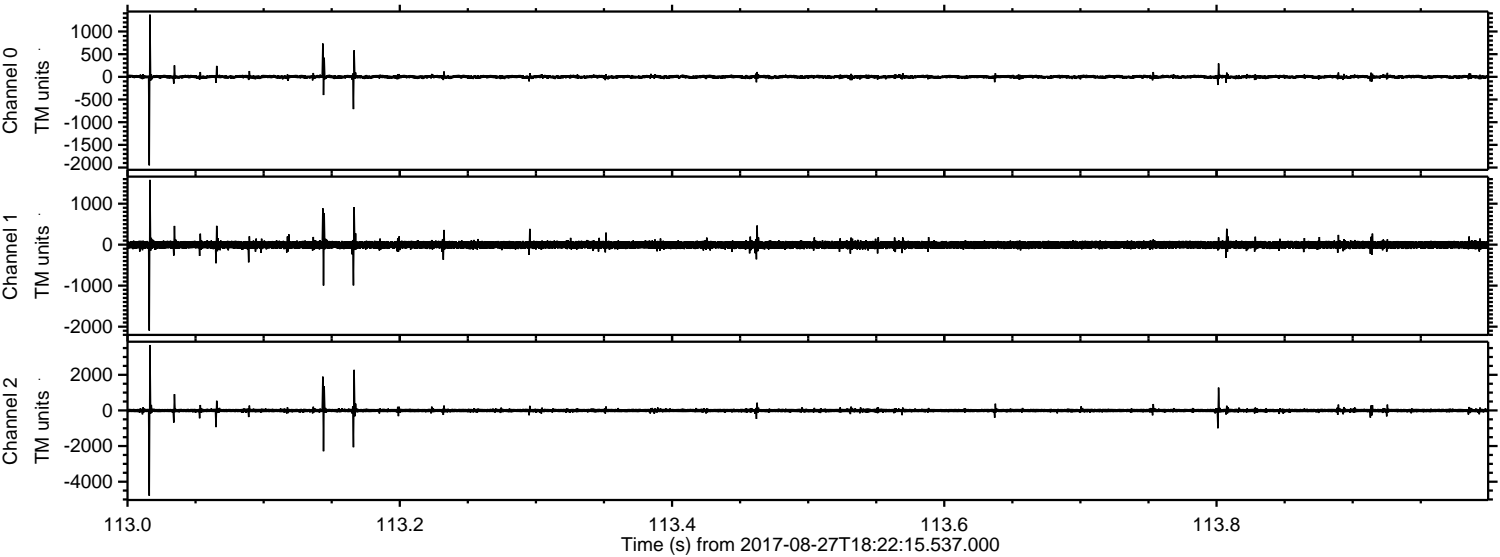

Channel 0
mn: -1952
mx: 1372
 μ : 1.8
 σ : 23.3

Channel 1
mn: -2097
mx: 1581
 μ : -6.0
 σ : 55.8

Channel 2
mn: -4789
mx: 3674
 μ : -6.0
 σ : 72.8

Processed Sun Aug 27 20:30:31 2017 by ELM ver.2012-10-06 from 001__elm20170827_182214__dat00.bin

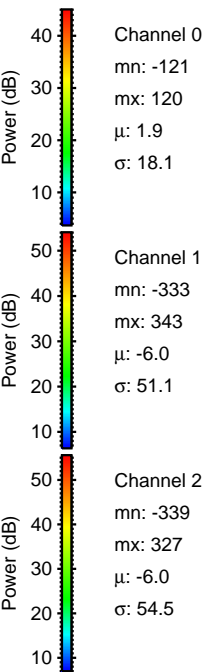
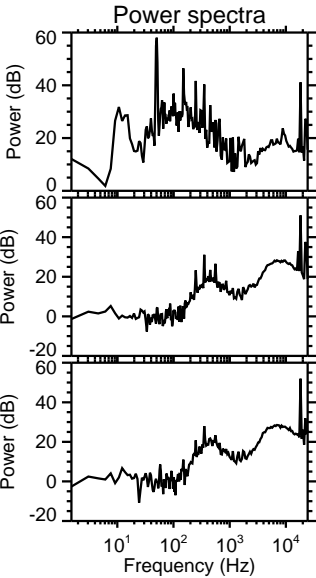
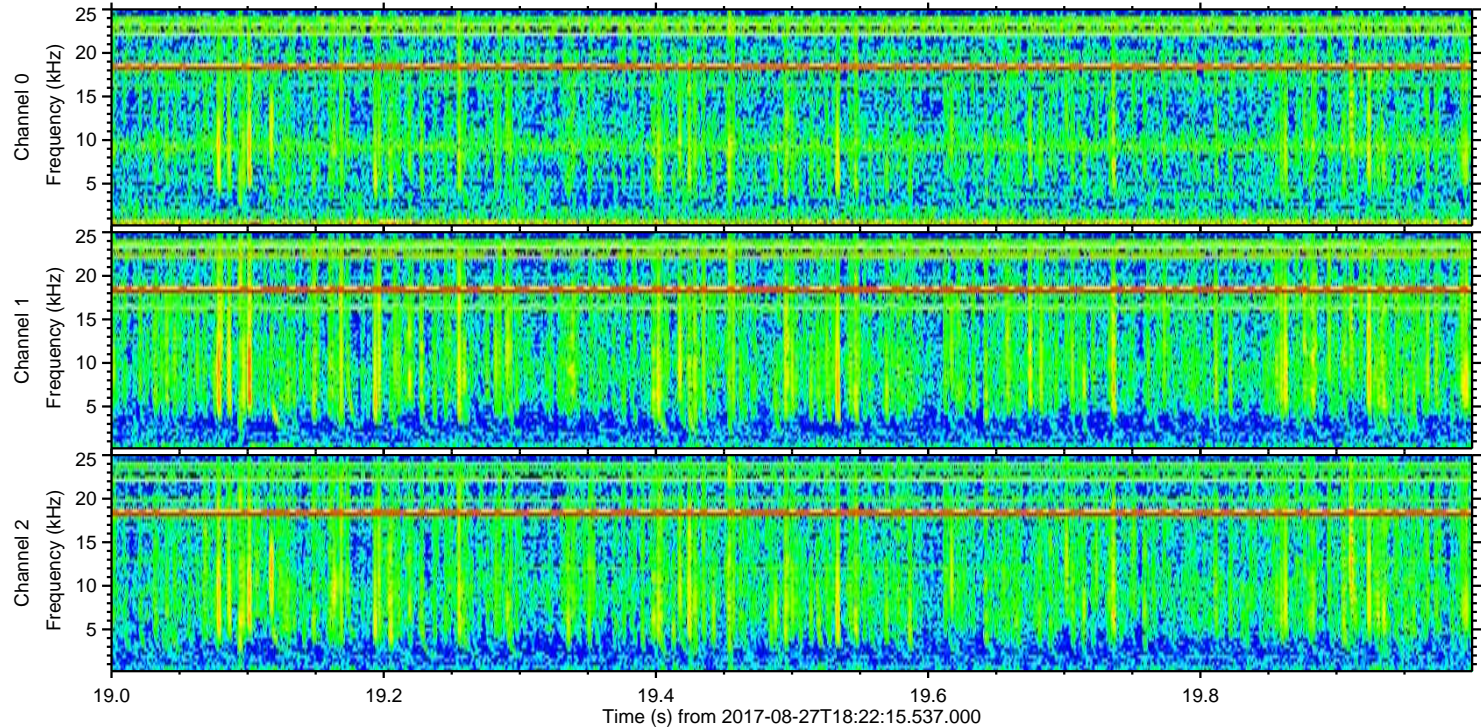
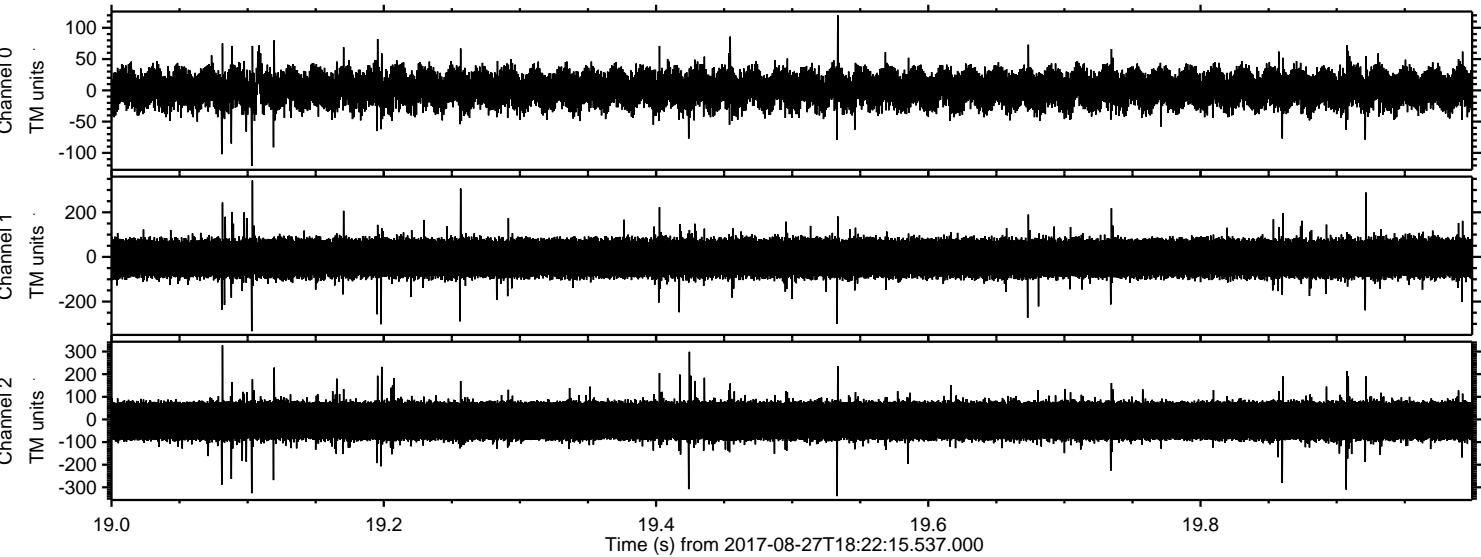

Channel 0
mn: -121
mx: 120
 μ : 1.9
 σ : 18.1

Channel 1
mn: -333
mx: 343
 μ : -6.0
 σ : 51.1

Channel 2
mn: -339
mx: 327
 μ : -6.0
 σ : 54.5