

# ELMAVAN 3D WAVEFORMS (Measured data sampled at 50 kHz) 51000 packets of 144 samples from 2017-08-26T20:11:17.637.000.

Processed Sat Aug 26 22:19:25 2017 by ELM ver.2012-10-06 from 001\_\_elm20170826\_201116\_\_dat00.bin

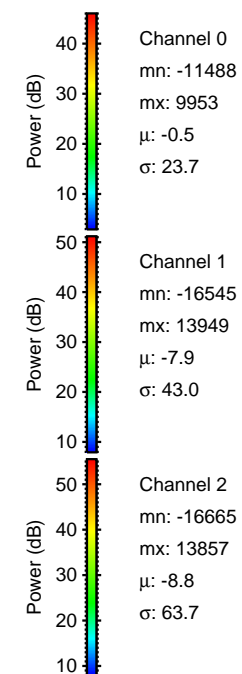

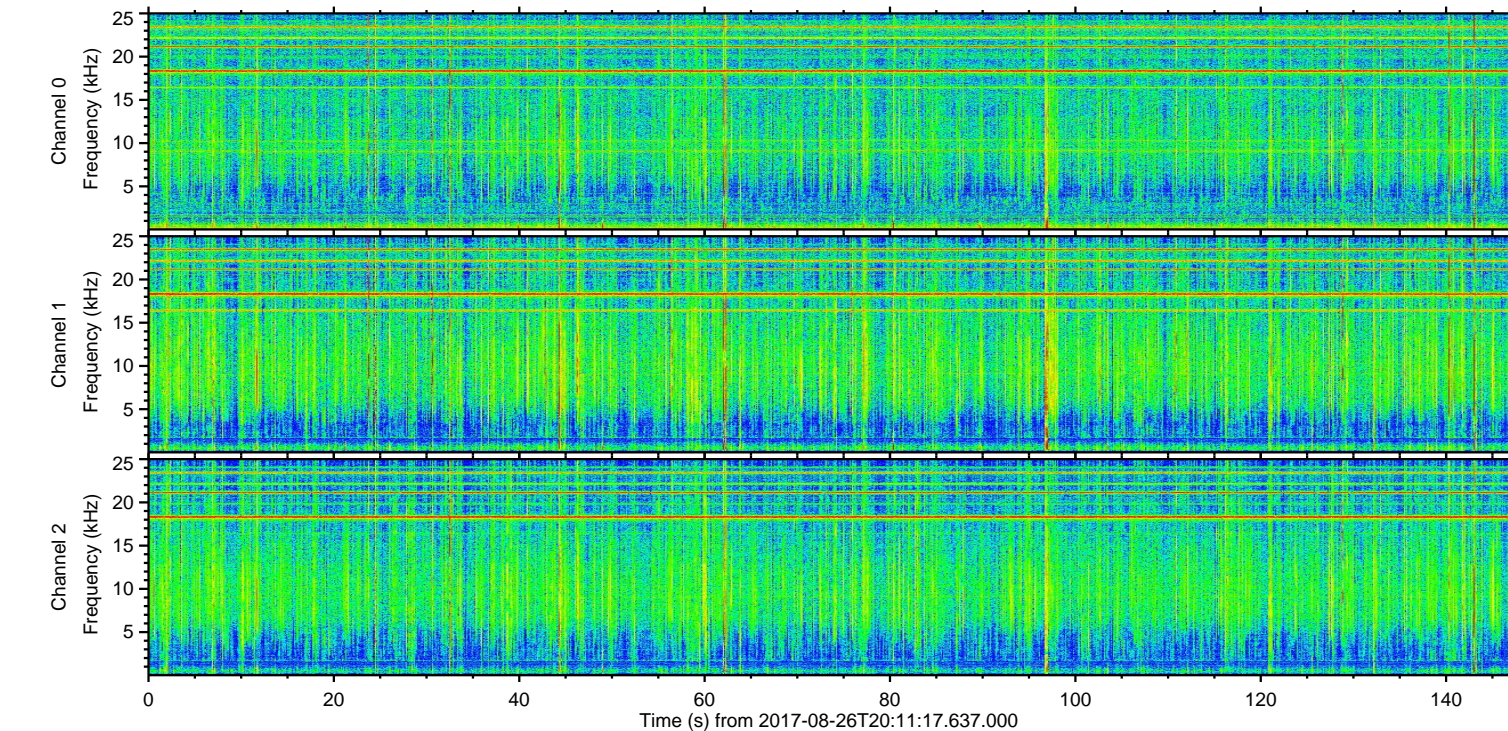
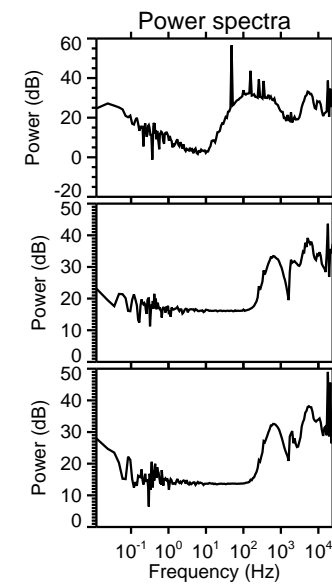
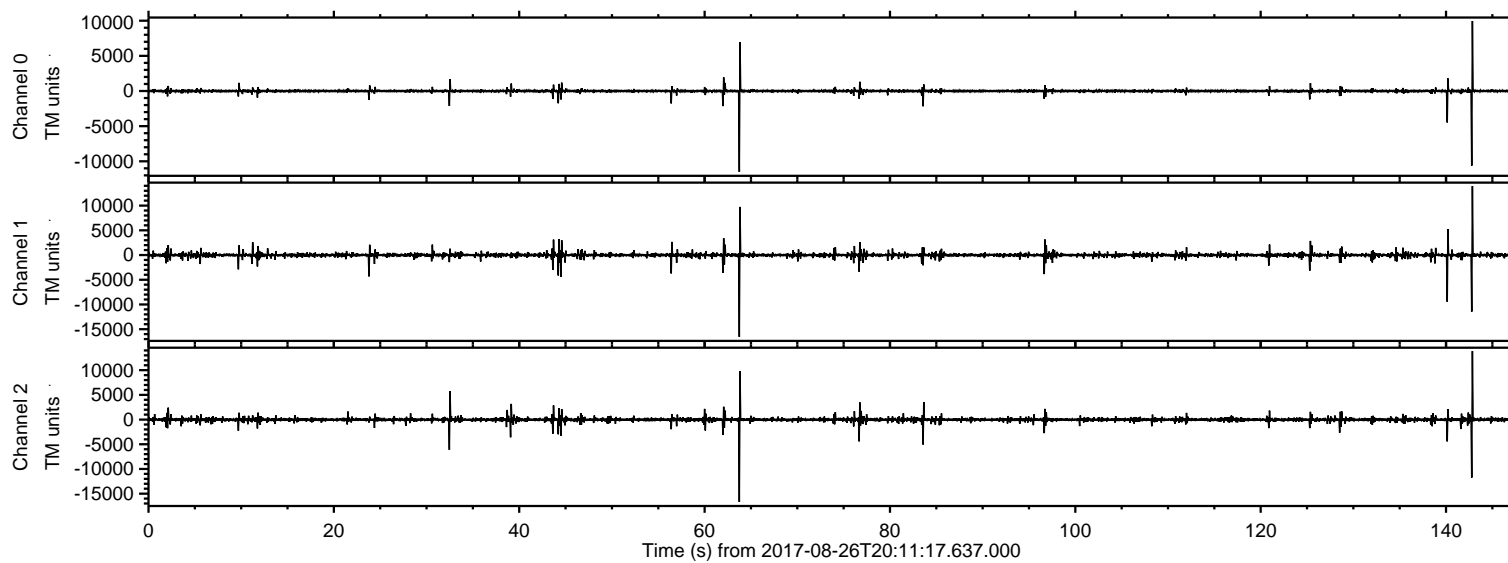

Processed Sat Aug 26 22:19:31 2017 by ELM ver.2012-10-06 from 001\_\_elm20170826\_201116\_\_dat00.bin

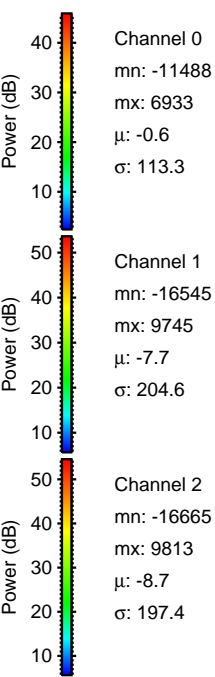
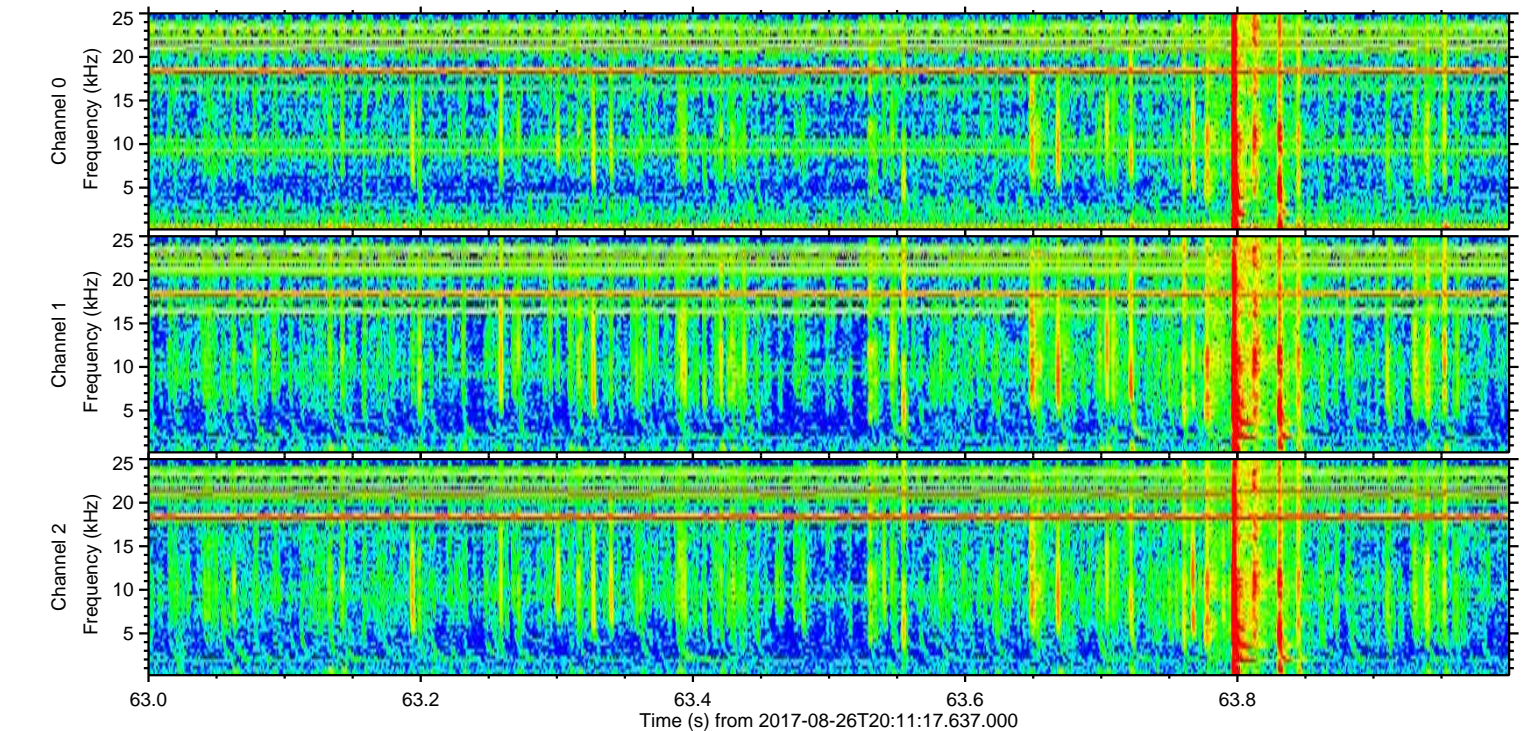
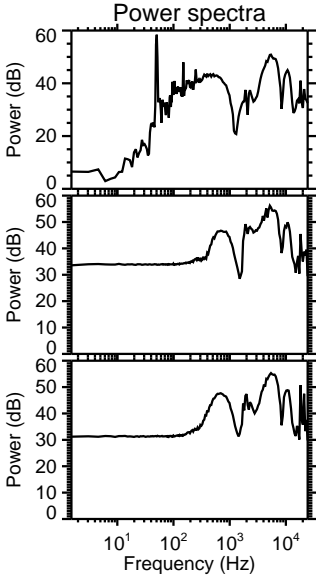
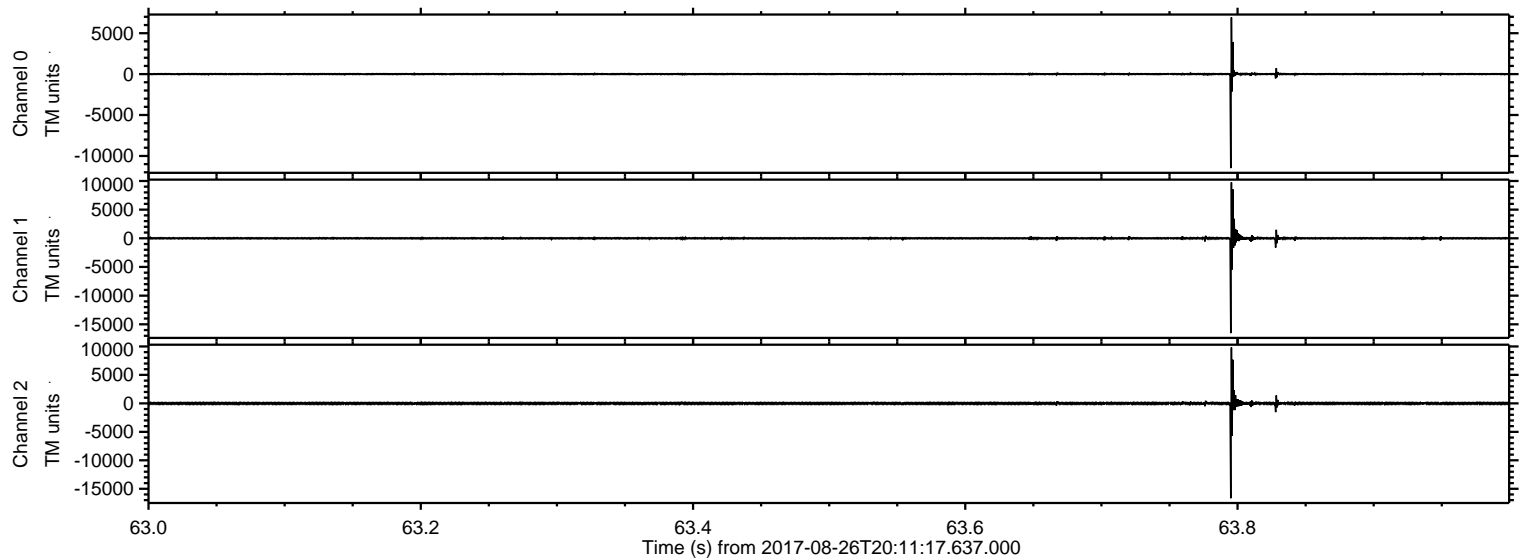



ELMAVAN 3D WAVEFORMS (Measured data sampled at 50 kHz) 51000 packets of 144 samples from 2017-08-26T20:11:17.637.000. Part 143/147

Processed Sat Aug 26 22:19:32 2017 by ELM ver.2012-10-06 from 001\_\_elm20170826\_201116\_\_dat00.bin

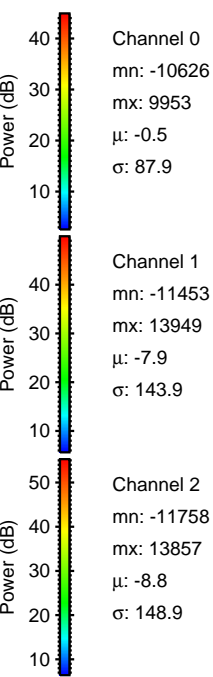
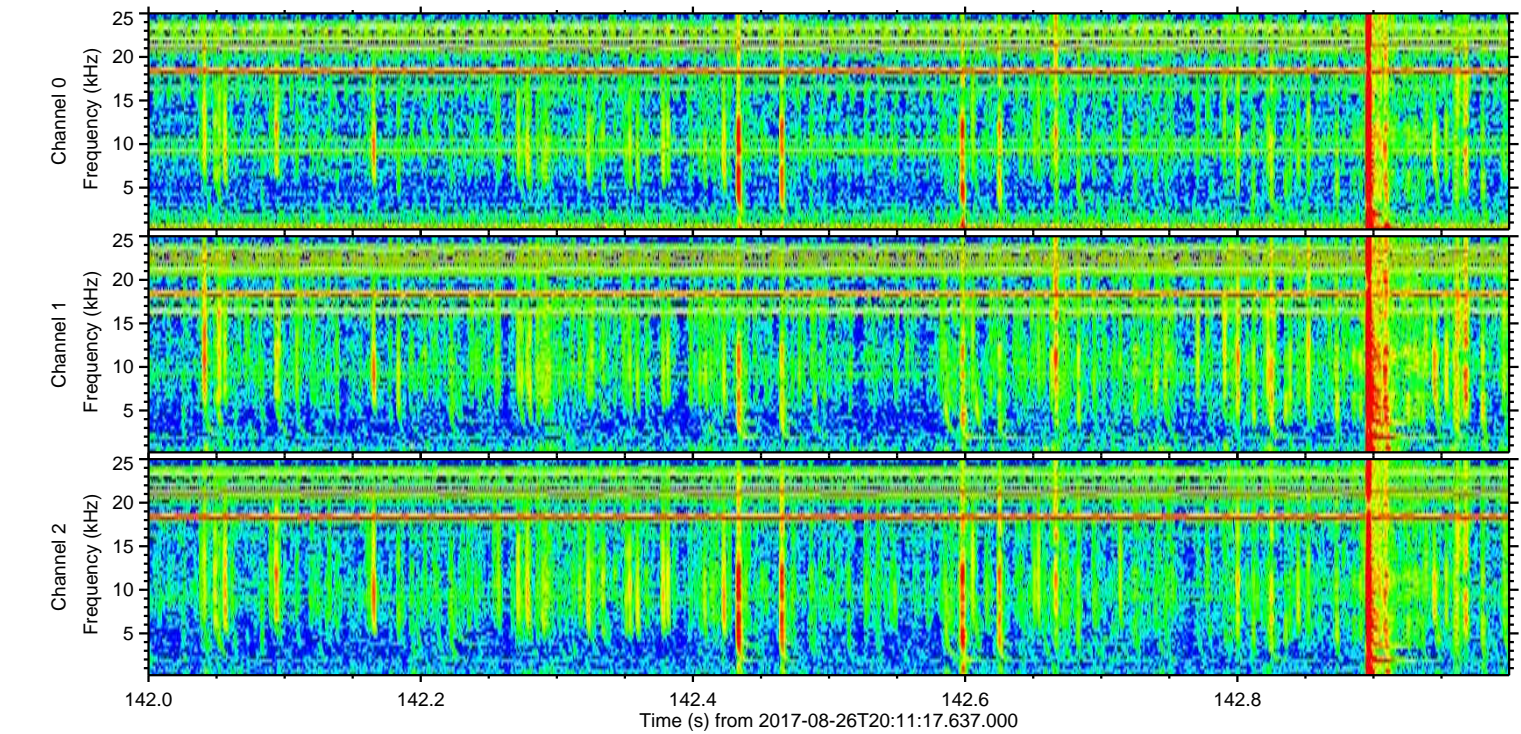
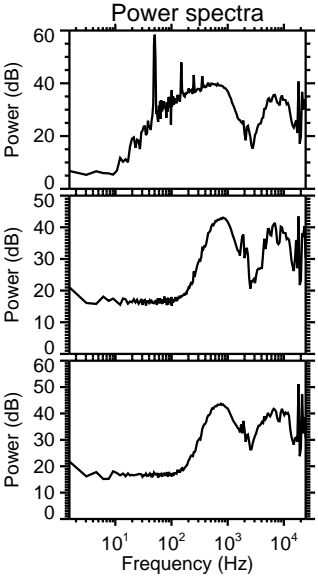
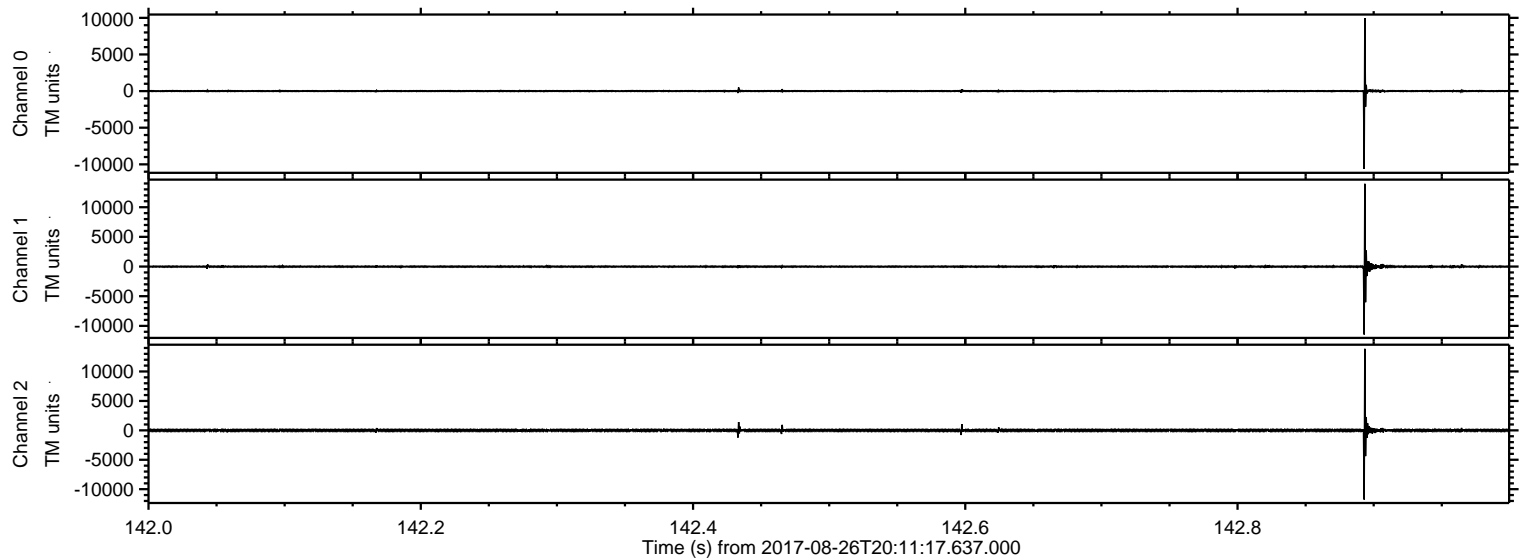



ELMAVAN 3D WAVEFORMS (Measured data sampled at 50 kHz) 51000 packets of 144 samples from 2017-08-26T20:11:17.637.000. Part 141/147

Processed Sat Aug 26 22:19:33 2017 by ELM ver.2012-10-06 from 001\_\_elm20170826\_201116\_\_dat00.bin

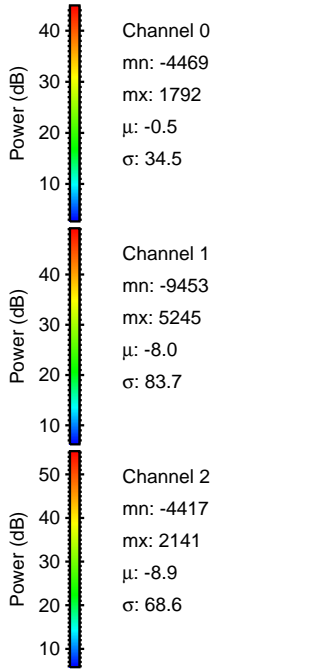
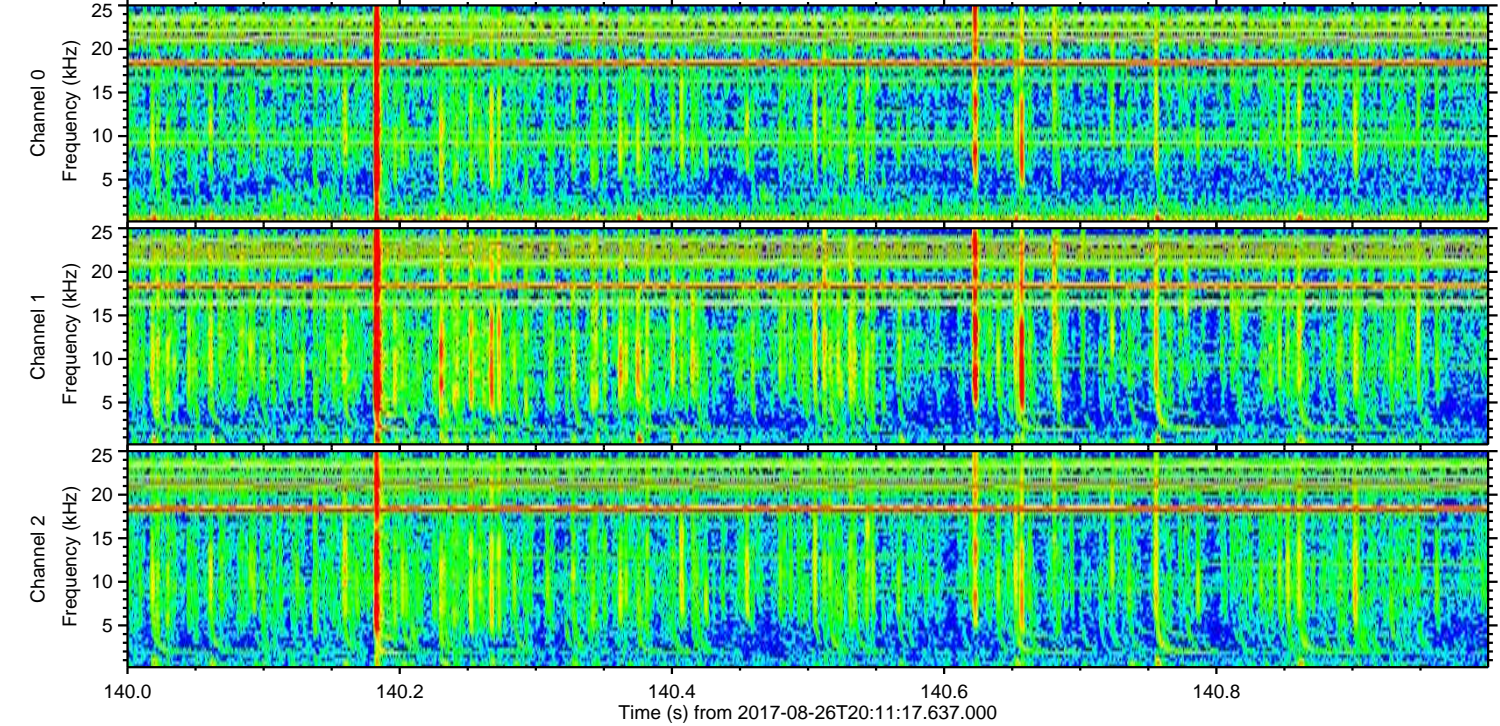
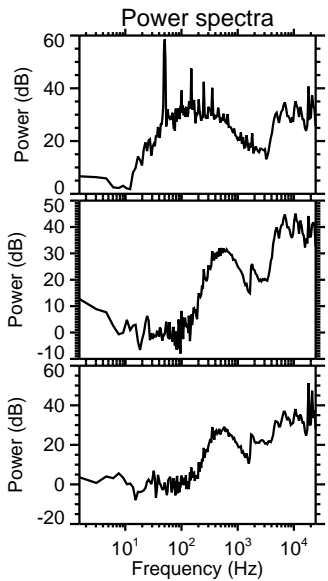
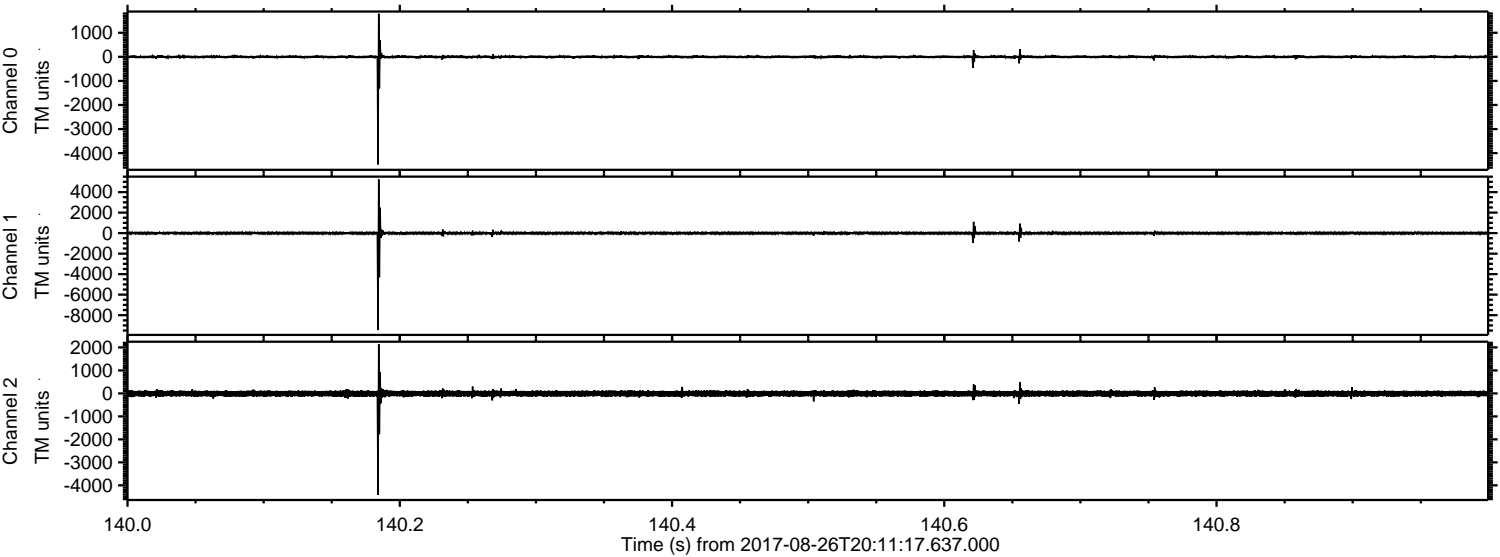



ELMAVAN 3D WAVEFORMS (Measured data sampled at 50 kHz) 51000 packets of 144 samples from 2017-08-26T20:11:17.637.000. Part 33/147

Processed Sat Aug 26 22:19:34 2017 by ELM ver.2012-10-06 from 001\_\_elm20170826\_201116\_\_dat00.bin

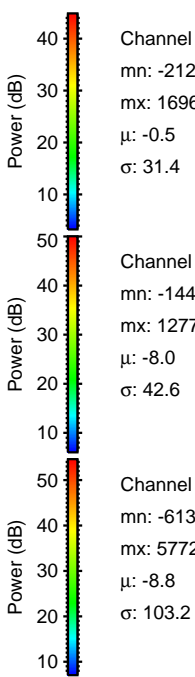
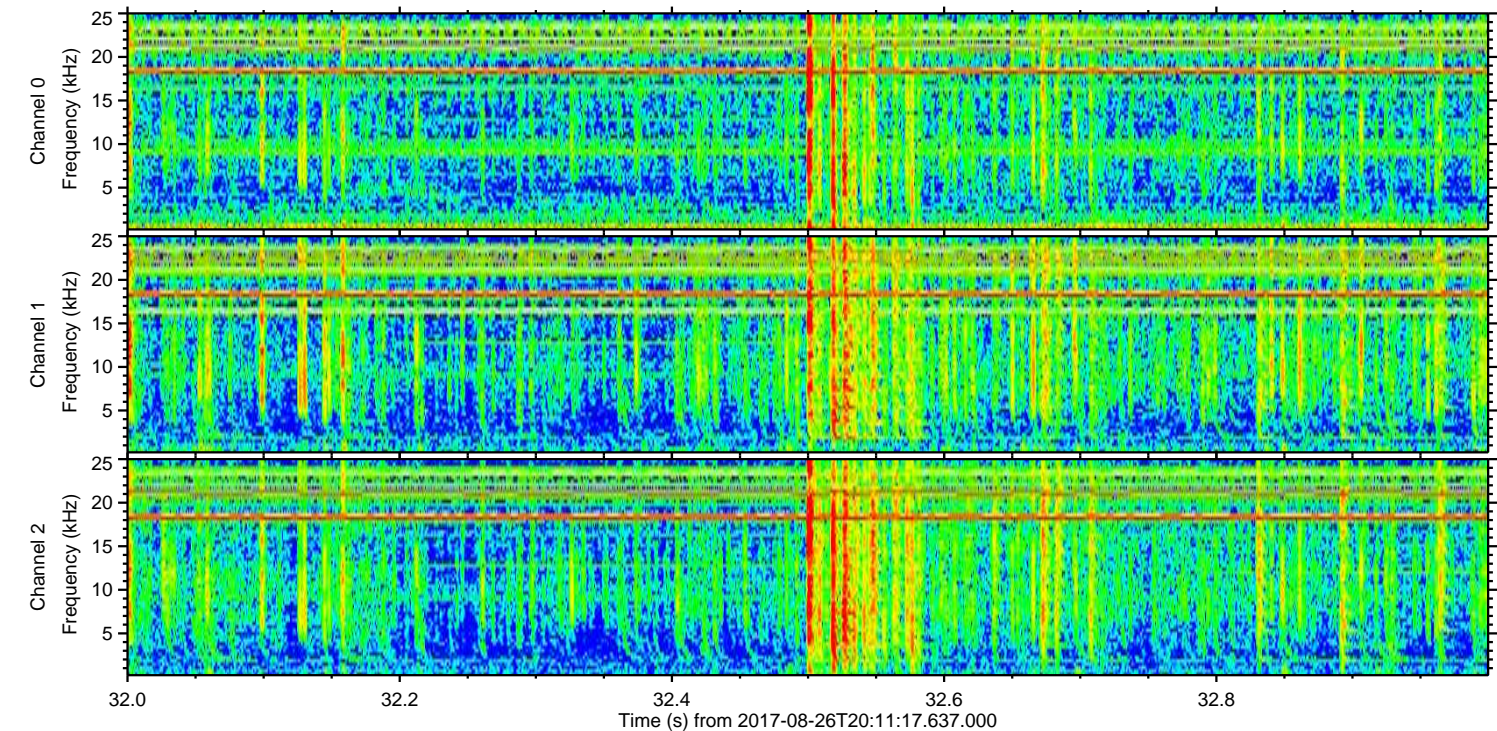
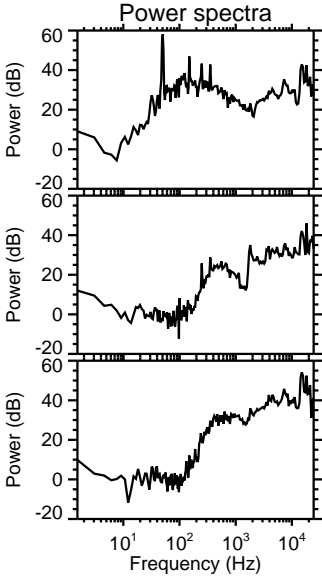
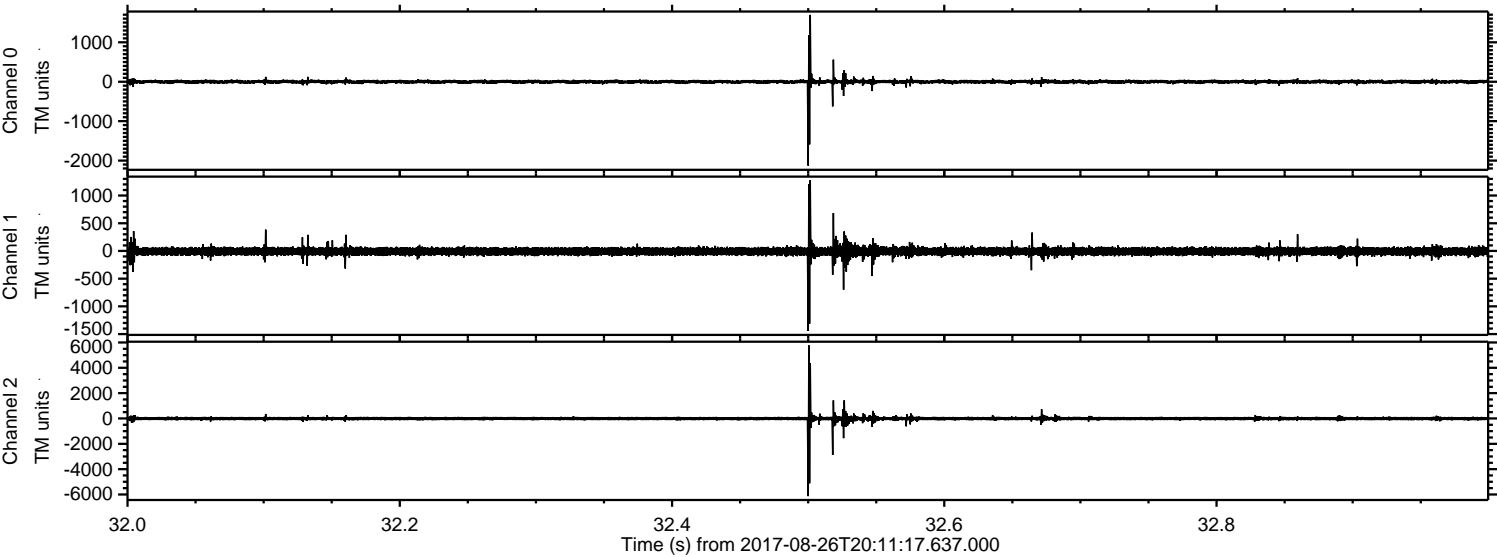



Processed Sat Aug 26 22:19:34 2017 by ELM ver.2012-10-06 from 001\_\_elm20170826\_201116\_\_dat00.bin

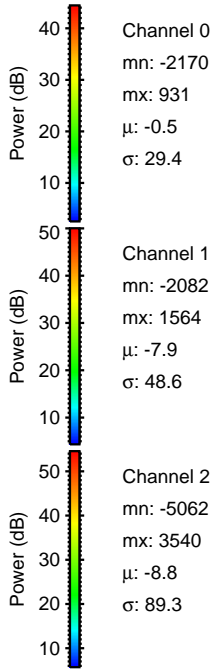
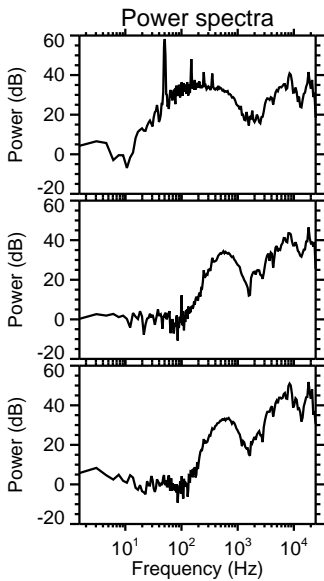
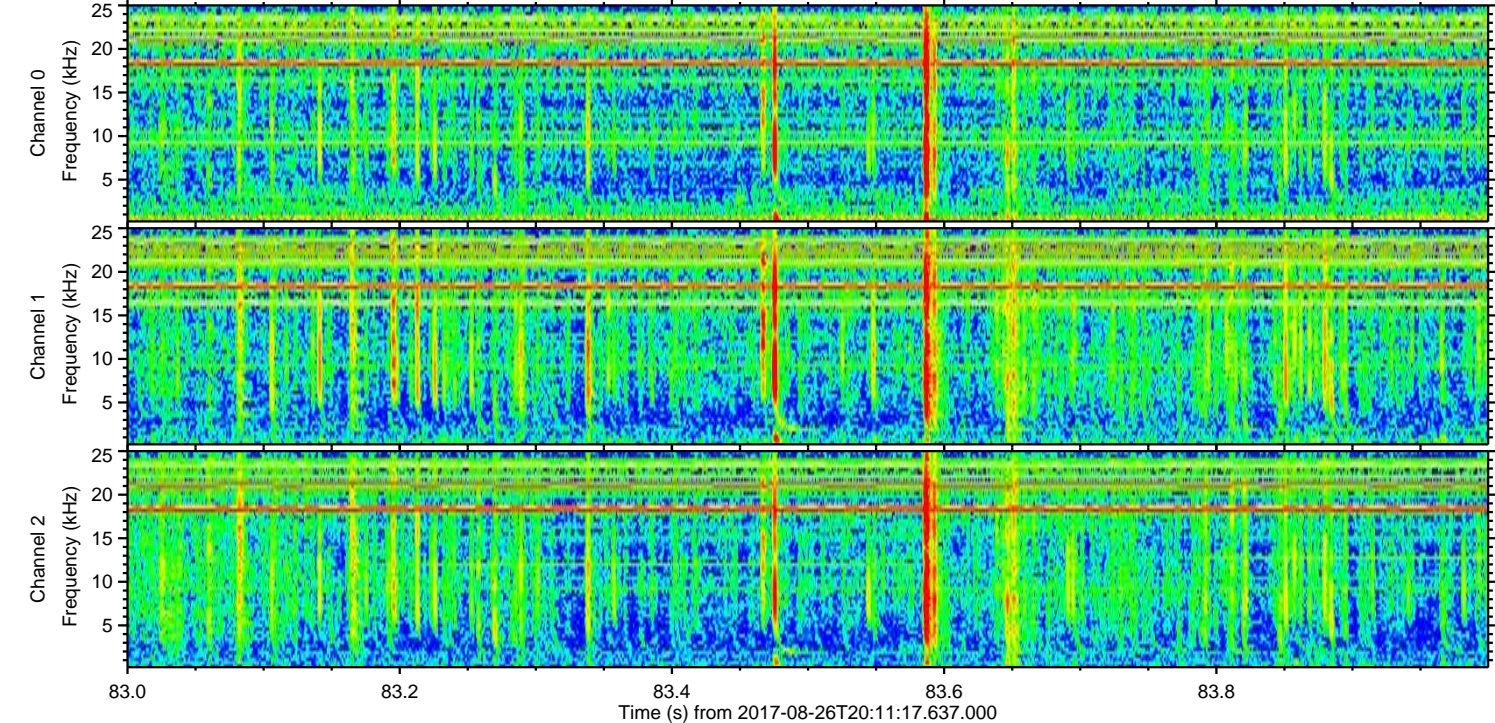
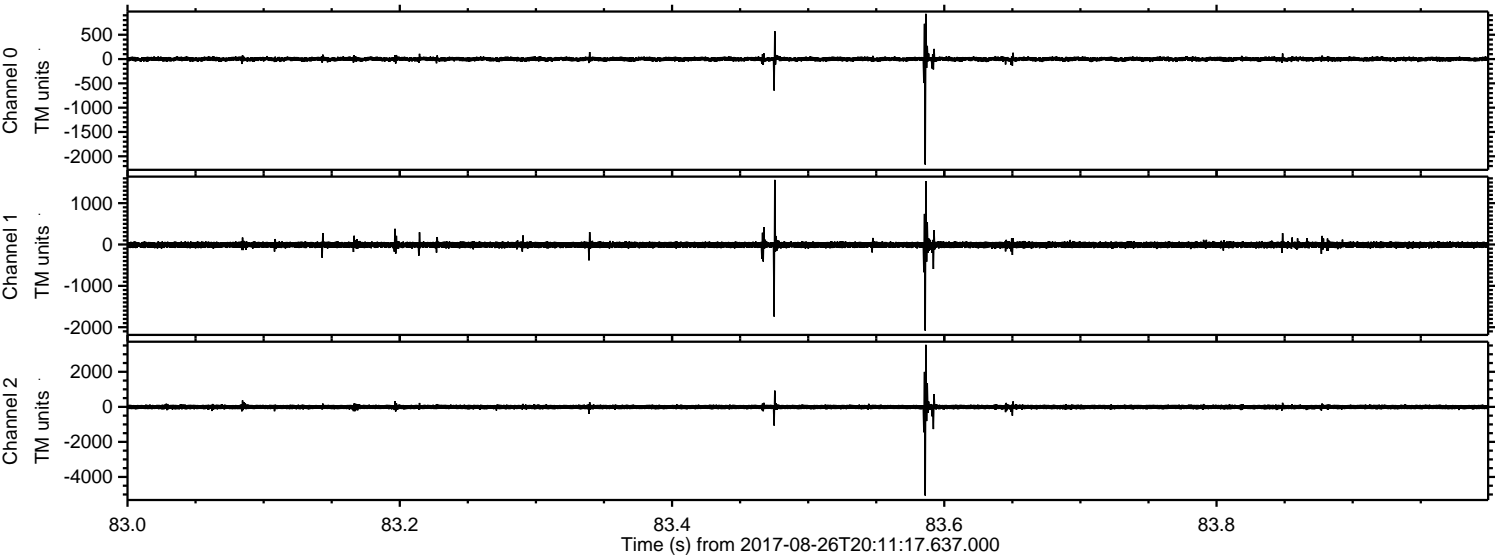



ELMAVAN 3D WAVEFORMS (Measured data sampled at 50 kHz) 51000 packets of 144 samples from 2017-08-26T20:11:17.637.000. Part 77/147

Processed Sat Aug 26 22:19:35 2017 by ELM ver.2012-10-06 from 001\_\_elm20170826\_201116\_\_dat00.bin

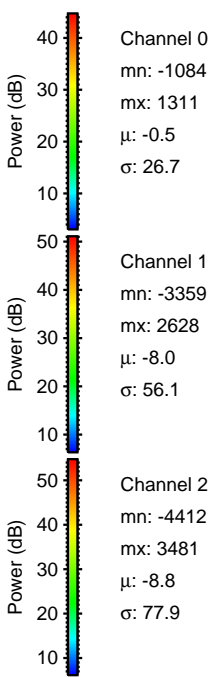
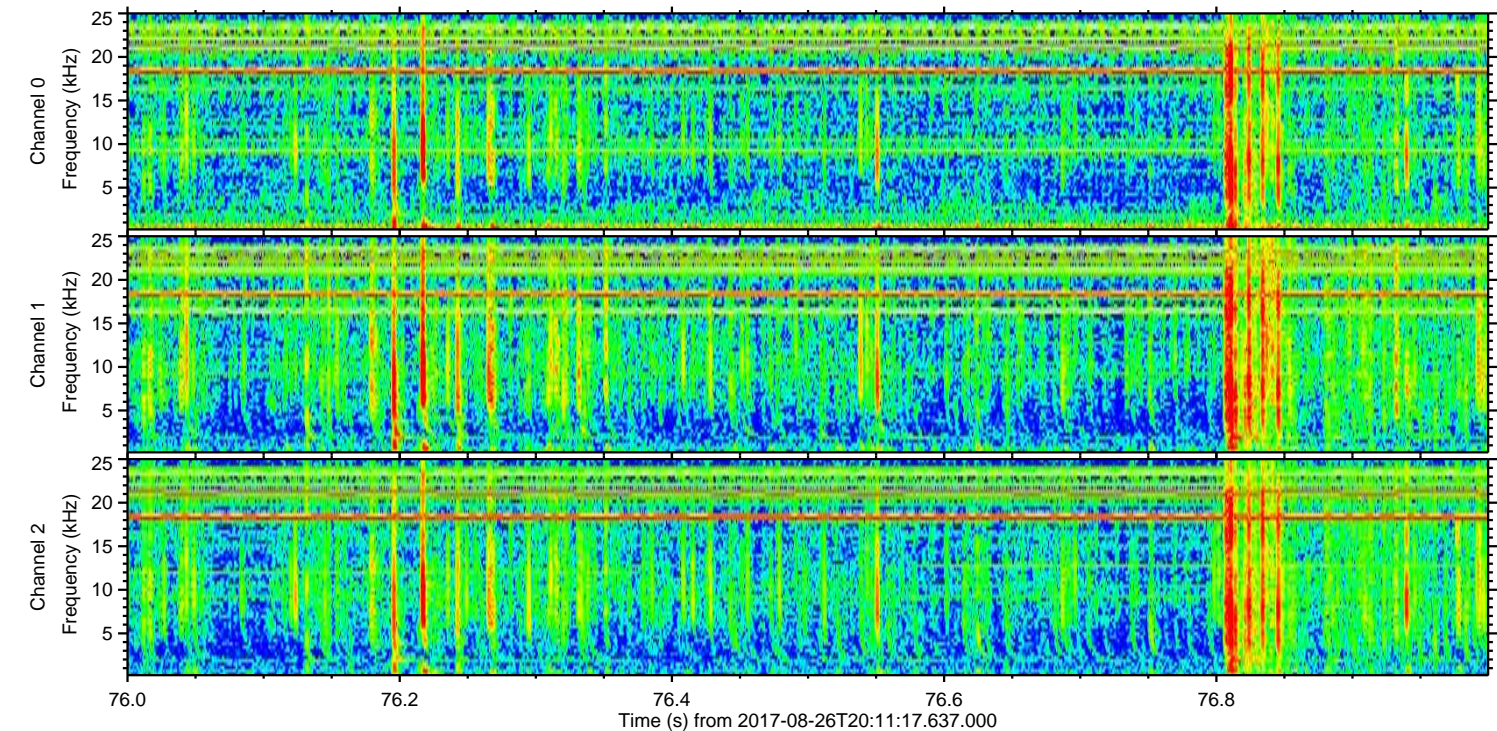
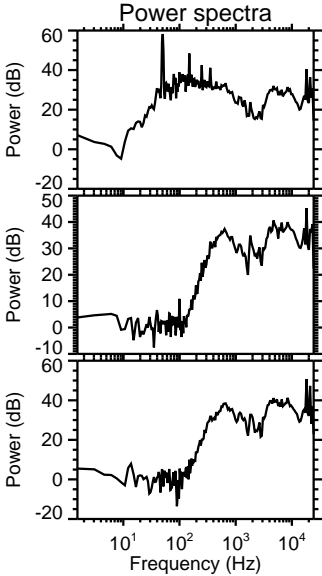
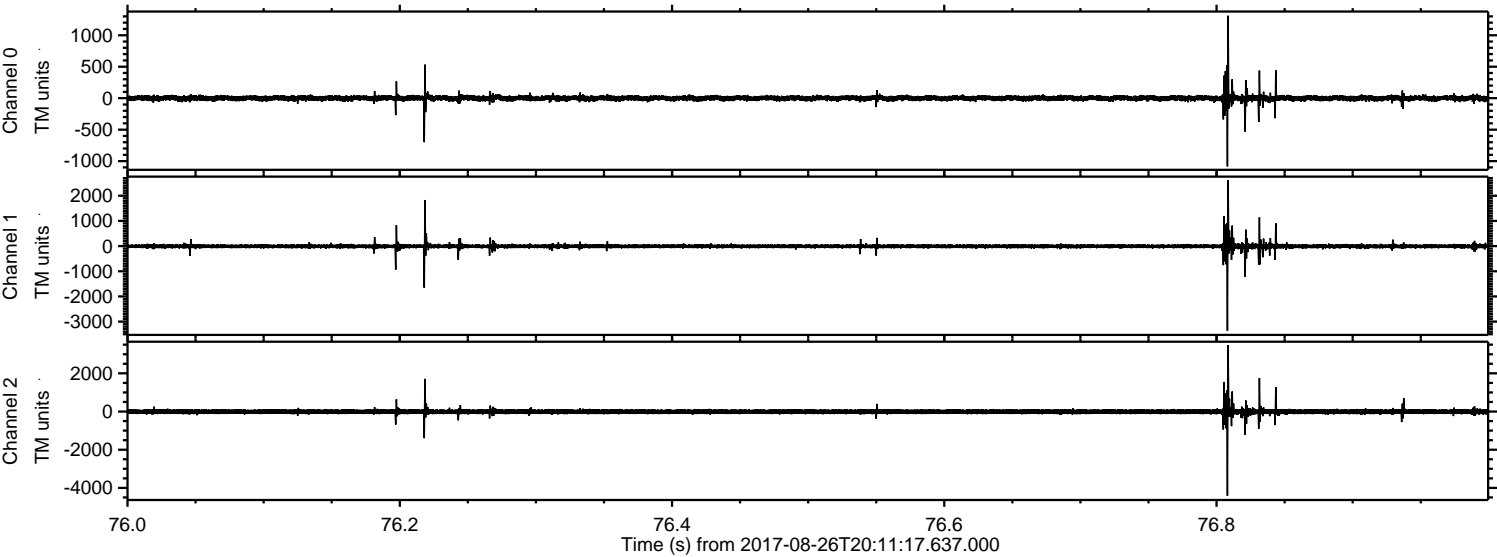

Channel 0  
mn: -1084  
mx: 1311  
 $\mu$ : -0.5  
 $\sigma$ : 26.7

Channel 1  
mn: -3359  
mx: 2628  
 $\mu$ : -8.0  
 $\sigma$ : 56.1

Channel 2  
mn: -4412  
mx: 3481  
 $\mu$ : -8.8  
 $\sigma$ : 77.9



Processed Sat Aug 26 22:19:36 2017 by ELM ver.2012-10-06 from 001\_\_elm20170826\_201116\_\_dat00.bin

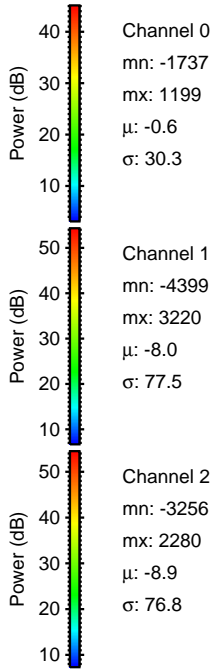
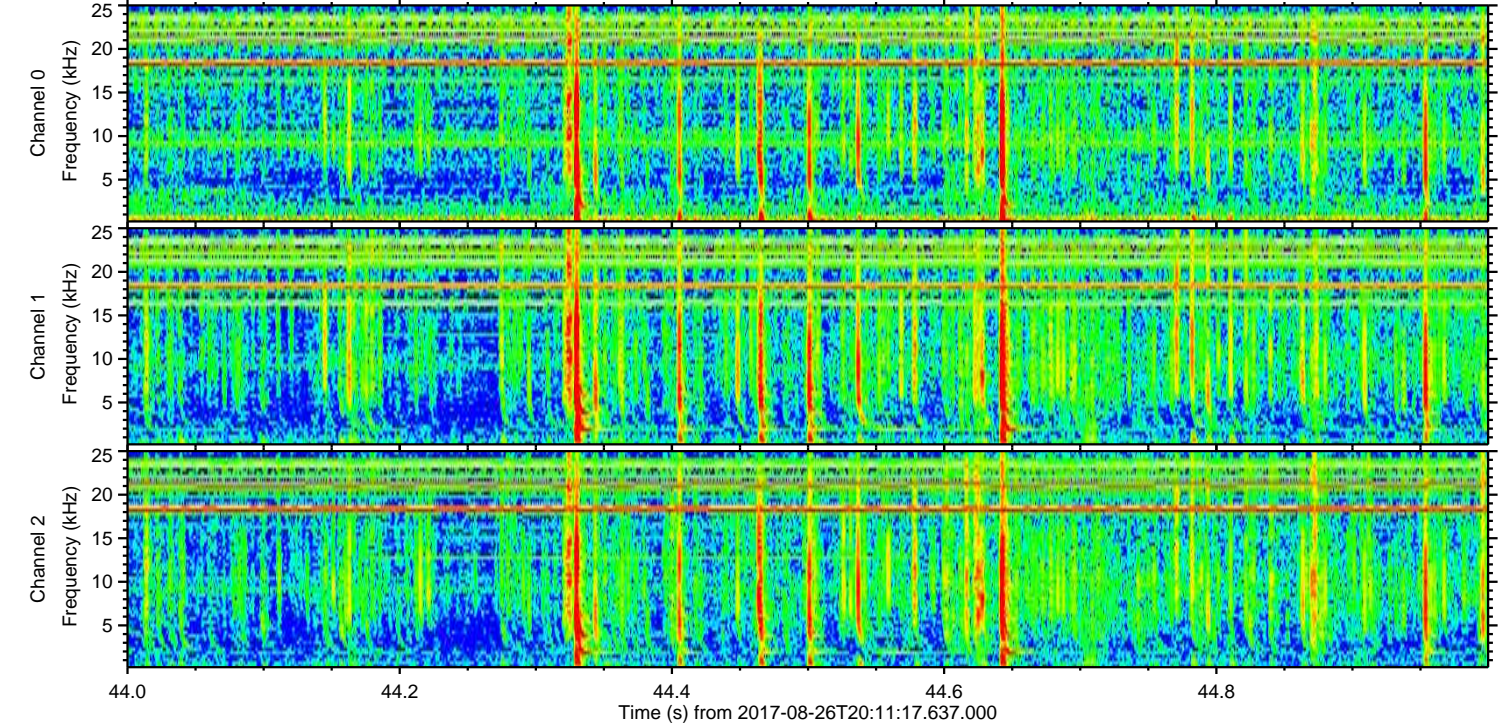
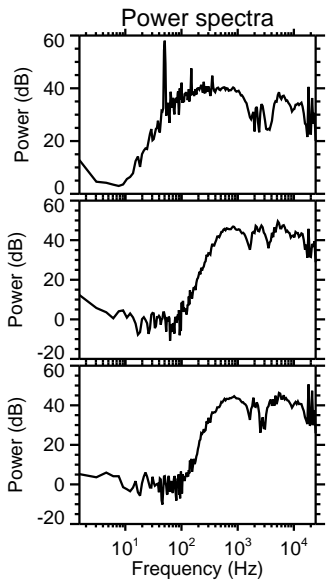
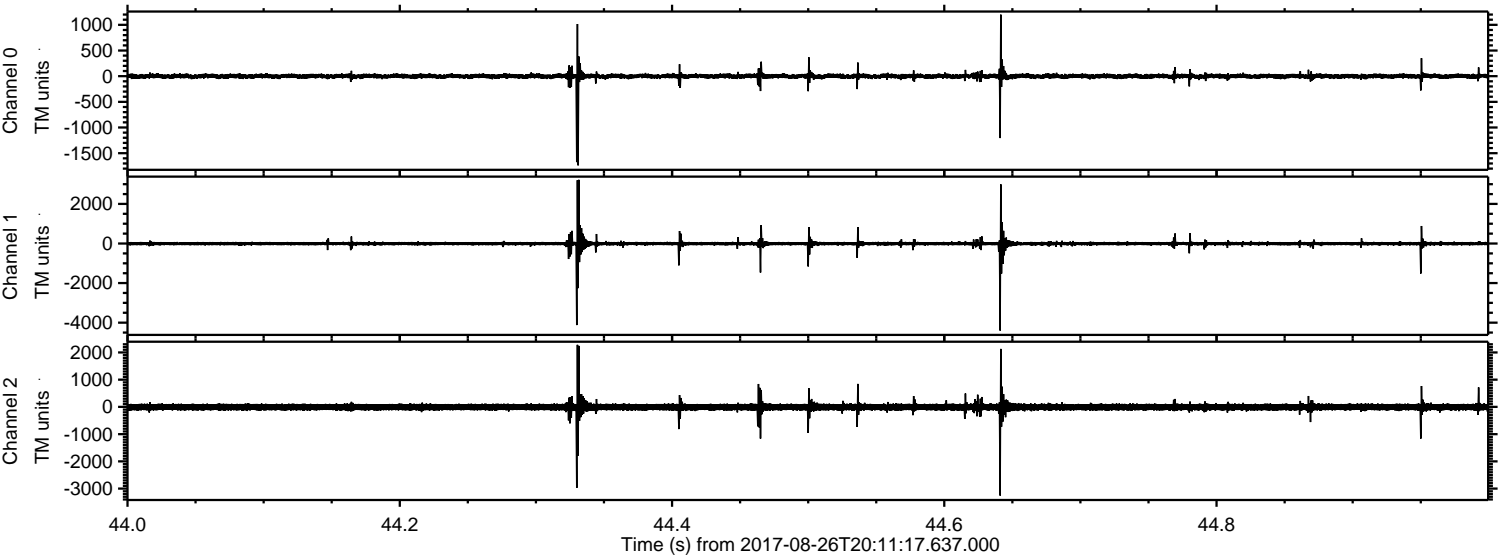



Processed Sat Aug 26 22:19:37 2017 by ELM ver.2012-10-06 from 001\_\_elm20170826\_201116\_\_dat00.bin

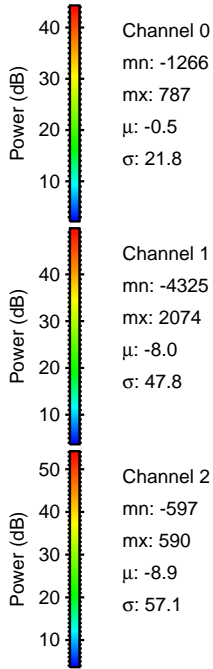
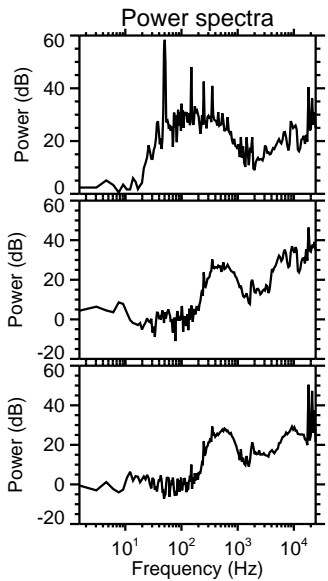
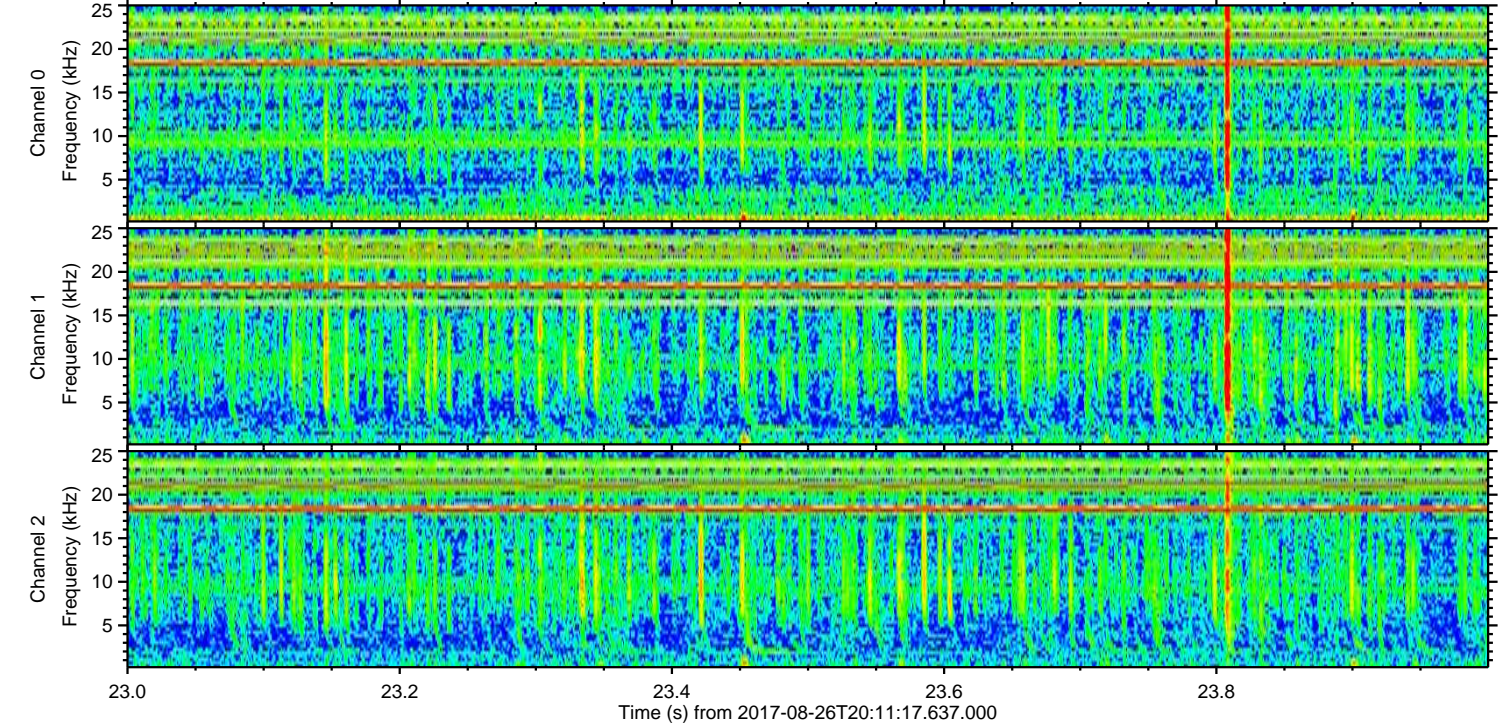
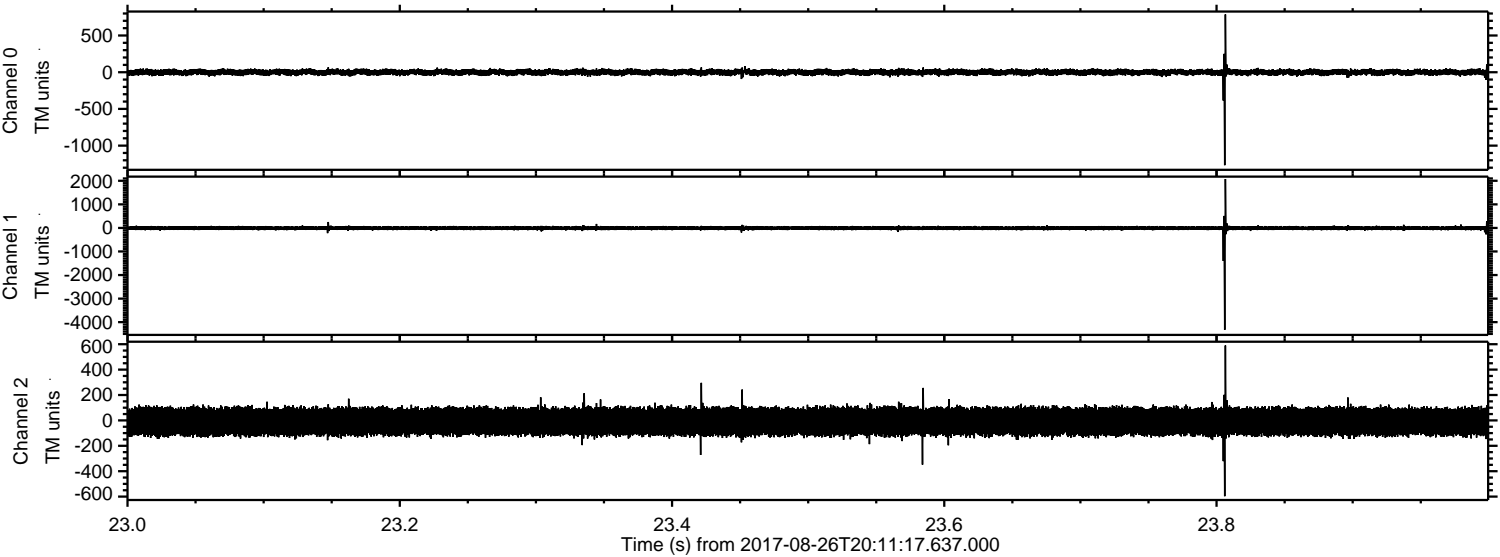

Channel 0  
mn: -1266  
mx: 787  
 $\mu$ : -0.5  
 $\sigma$ : 21.8

Channel 1  
mn: -4325  
mx: 2074  
 $\mu$ : -8.0  
 $\sigma$ : 47.8

Channel 2  
mn: -597  
mx: 590  
 $\mu$ : -8.9  
 $\sigma$ : 57.1



Processed Sat Aug 26 22:19:38 2017 by ELM ver.2012-10-06 from 001\_\_elm20170826\_201116\_\_dat00.bin

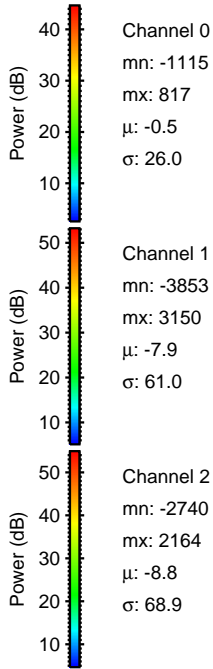
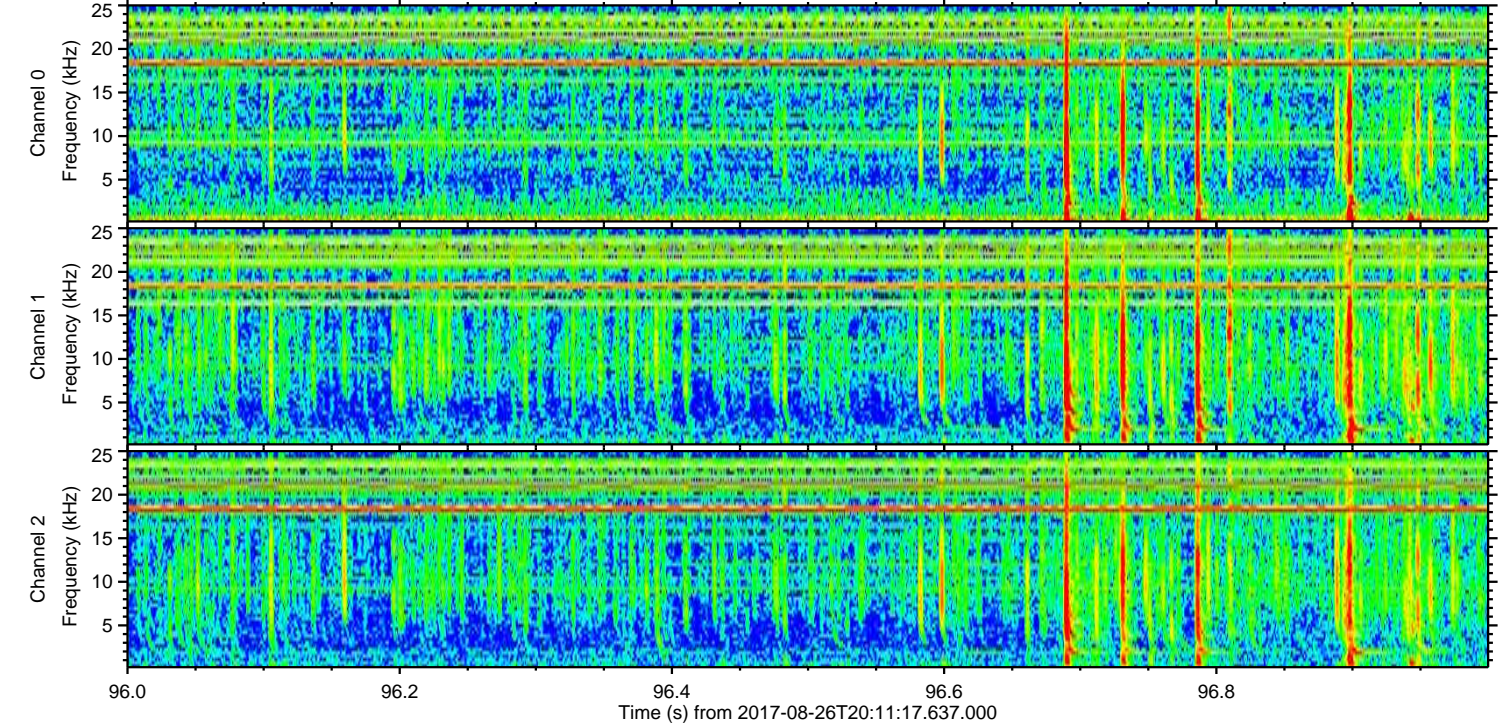
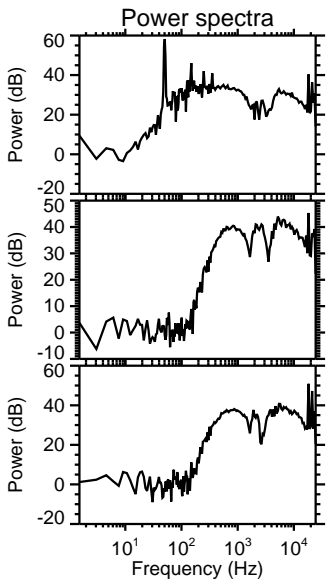
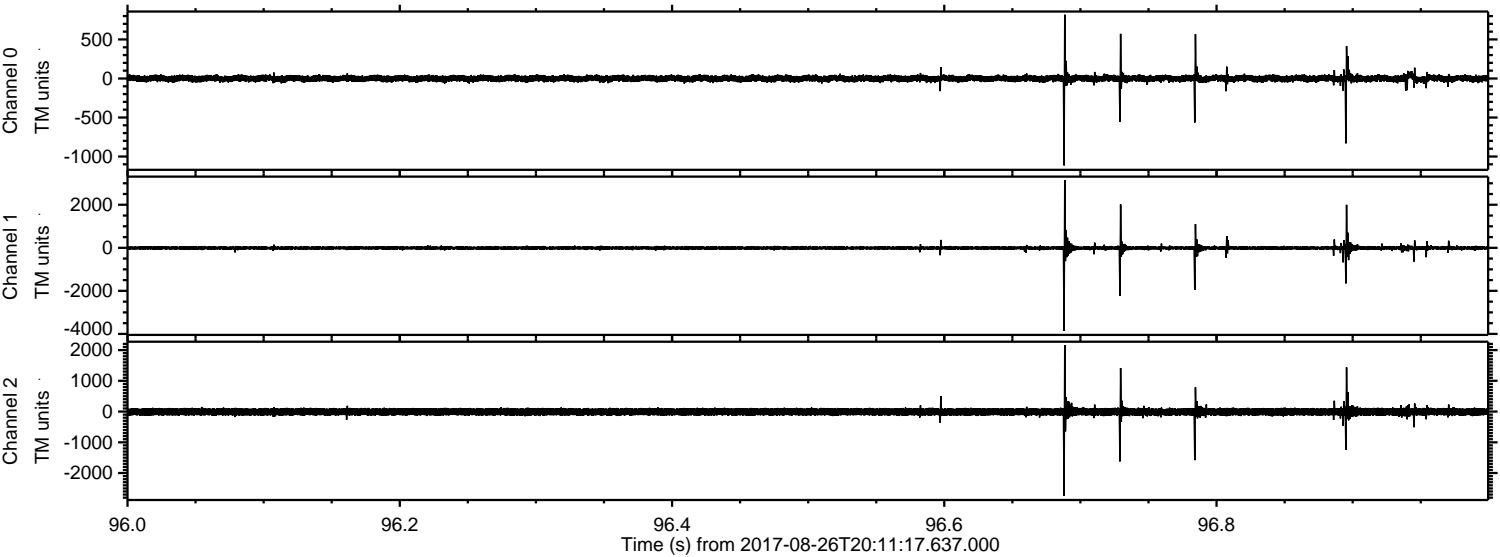



Processed Sat Aug 26 22:19:38 2017 by ELM ver.2012-10-06 from 001\_\_elm20170826\_201116\_\_dat00.bin

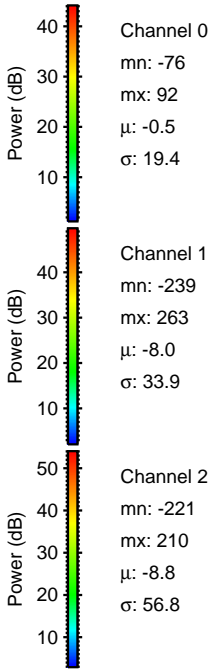
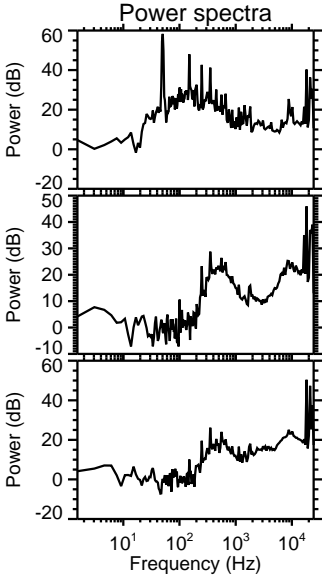
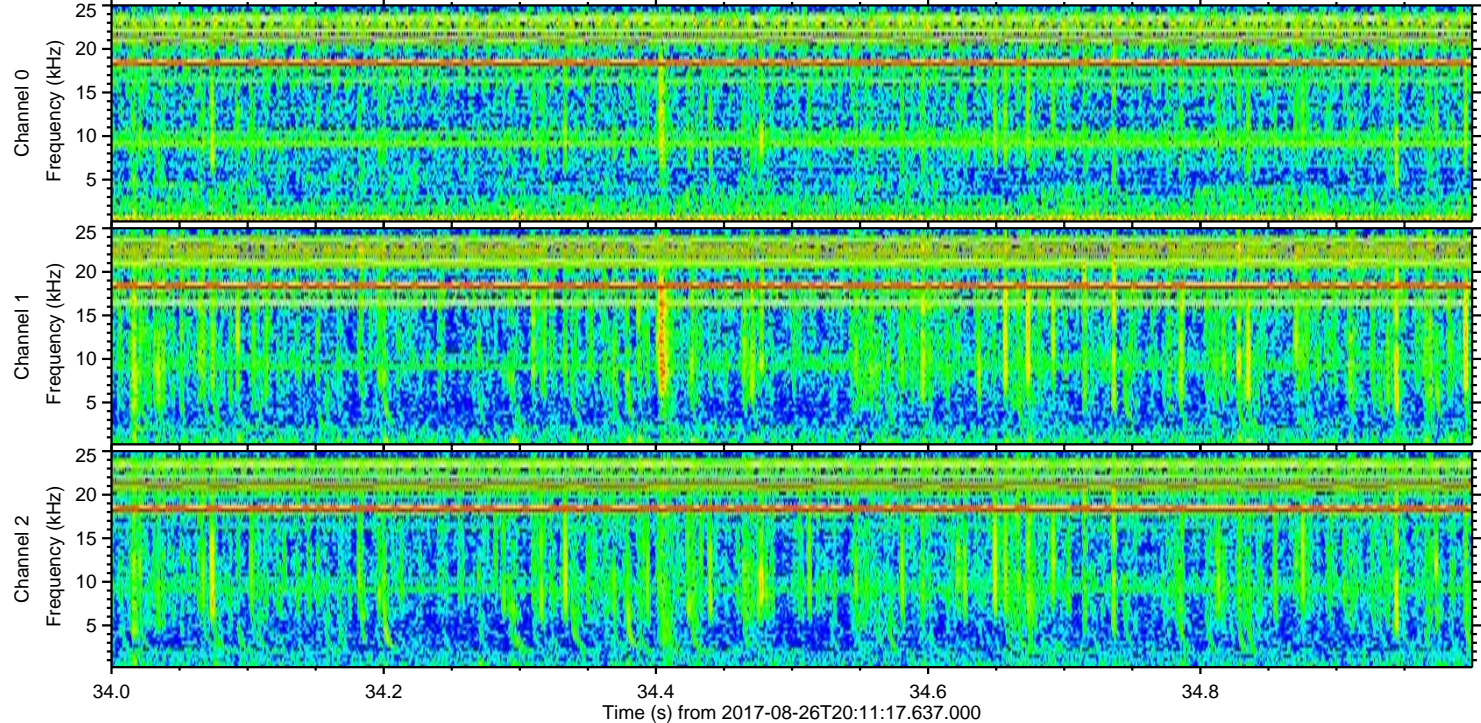
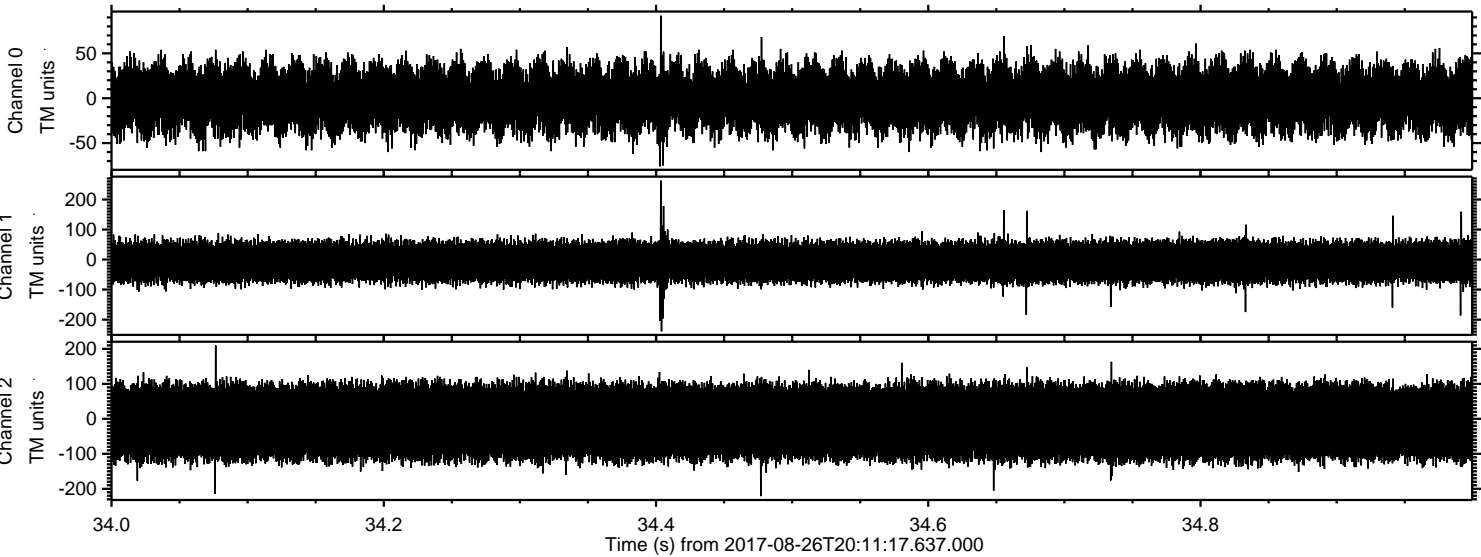

Channel 0  
mn: -76  
mx: 92  
 $\mu$ : -0.5  
 $\sigma$ : 19.4

Channel 1  
mn: -239  
mx: 263  
 $\mu$ : -8.0  
 $\sigma$ : 33.9

Channel 2  
mn: -221  
mx: 210  
 $\mu$ : -8.8  
 $\sigma$ : 56.8