

ELMAVAN 3D WAVEFORMS (Measured data sampled at 50 kHz) 51000 packets of 144 samples from 2017-08-26T17:51:11.670.999.

Processed Sat Aug 26 19:59:07 2017 by ELM ver.2012-10-06 from 001__elm20170826_175110__dat00.bin

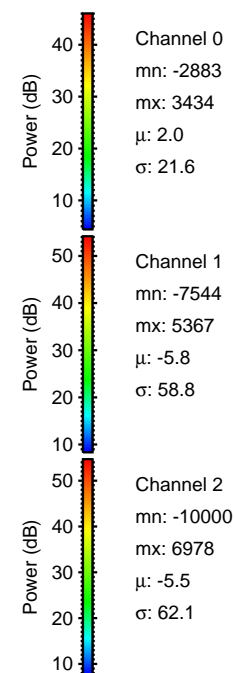
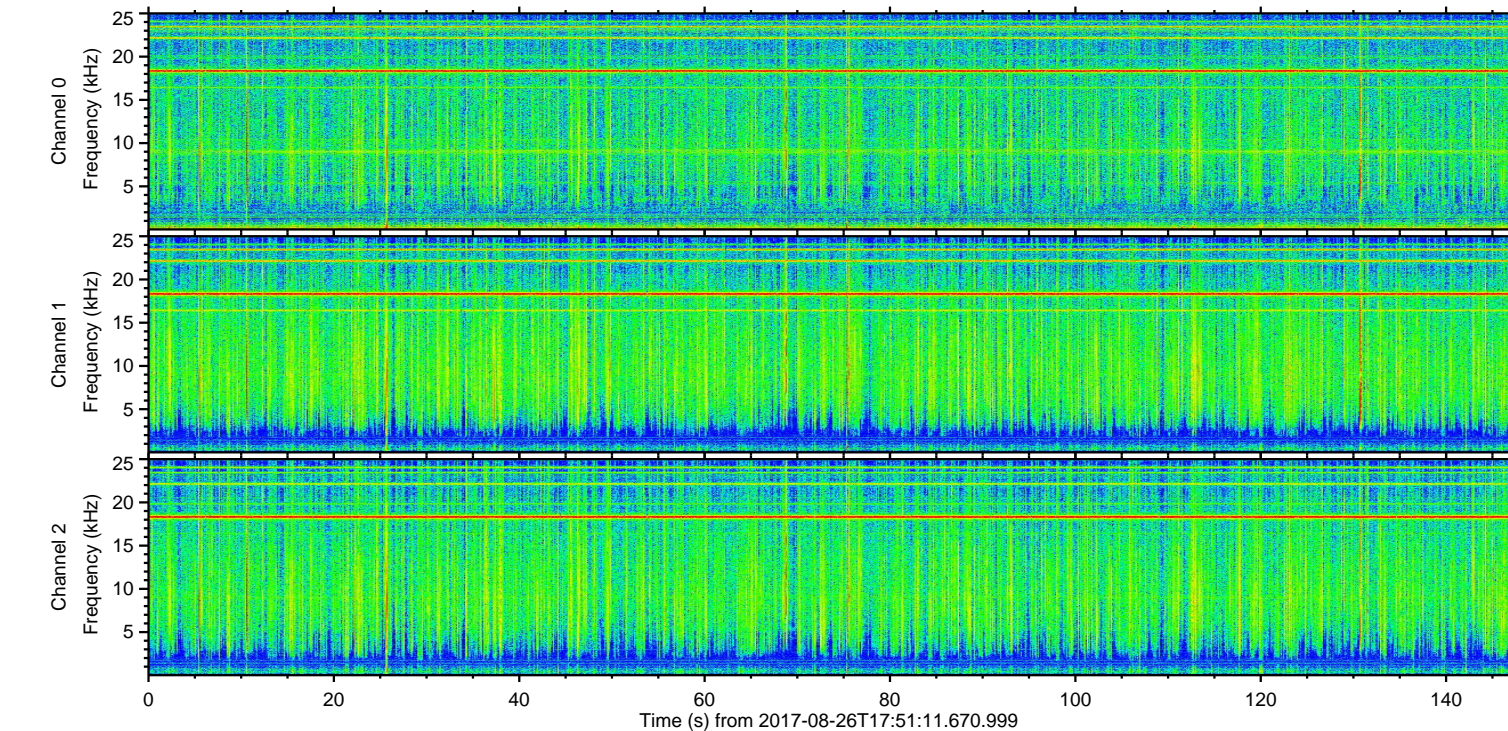
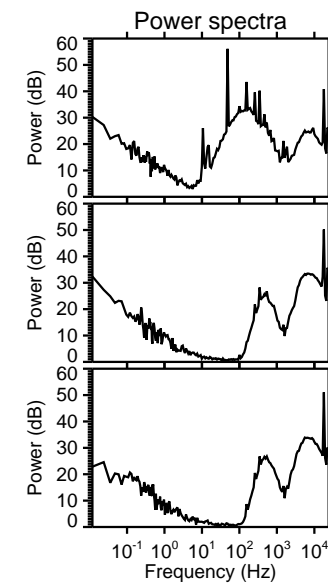
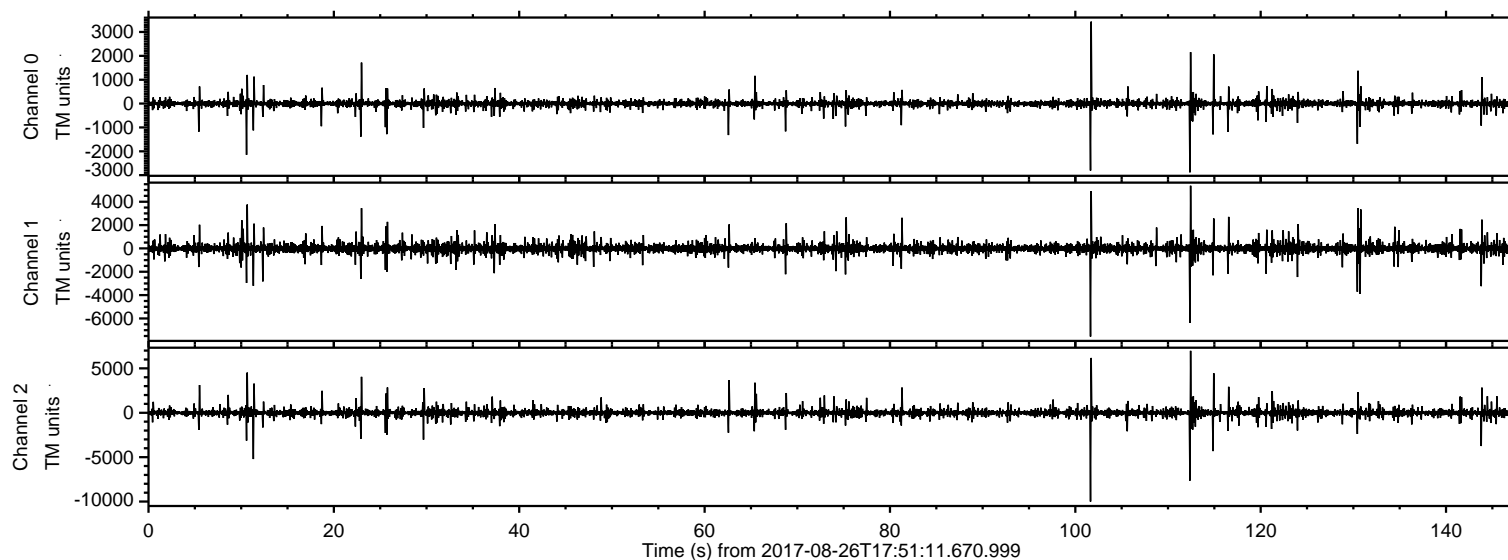

ELMAVAN 3D WAVEFORMS (Measured data sampled at 50 kHz) 51000 packets of 144 samples from 2017-08-26T17:51:11.670.999. Part 102/147

Processed Sat Aug 26 19:59:13 2017 by ELM ver.2012-10-06 from 001__elm20170826_175110__dat00.bin

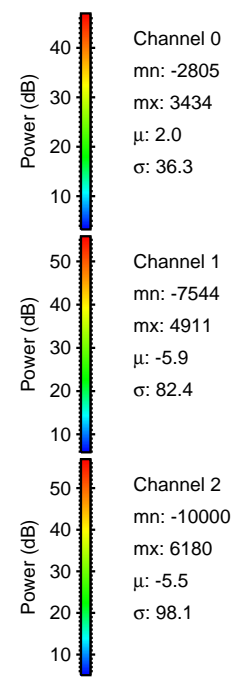
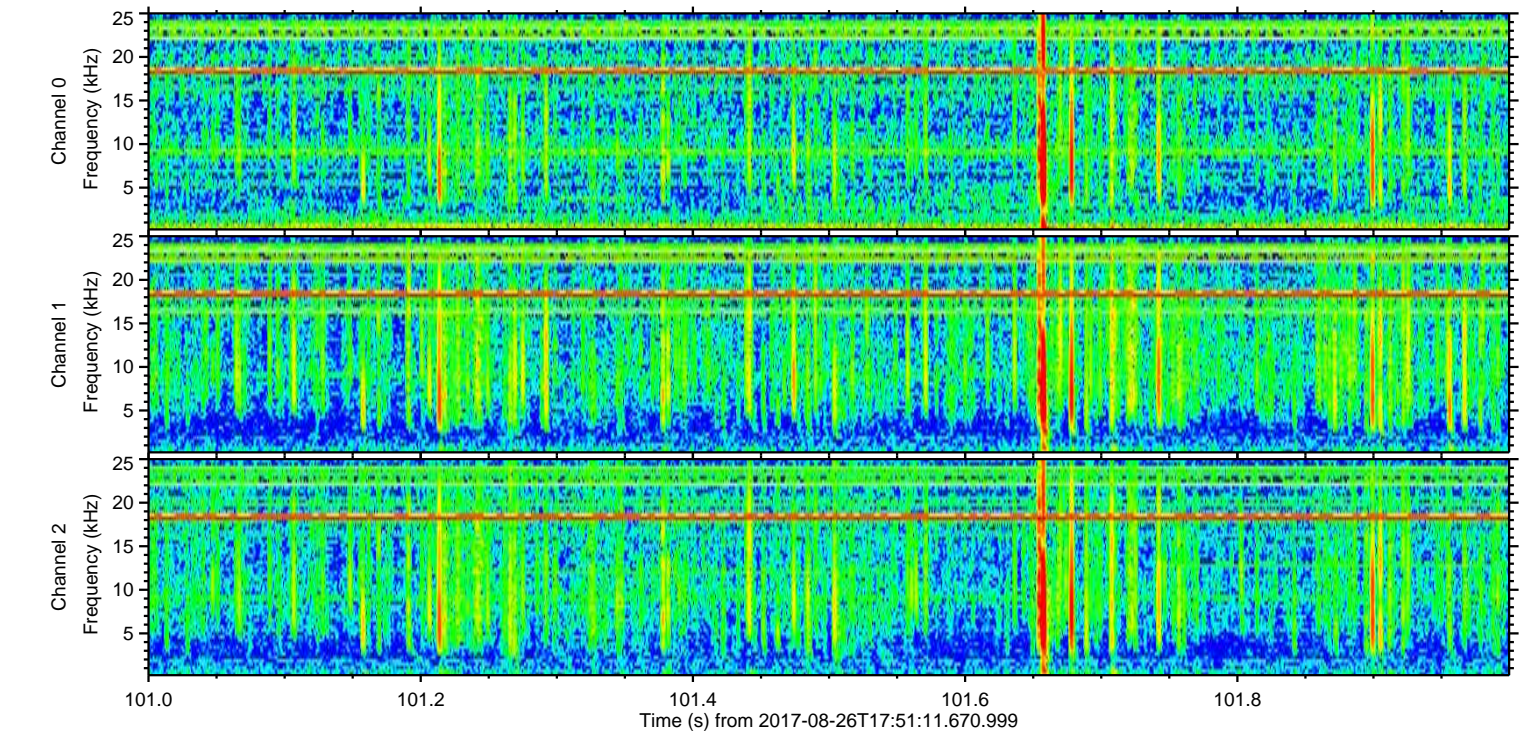
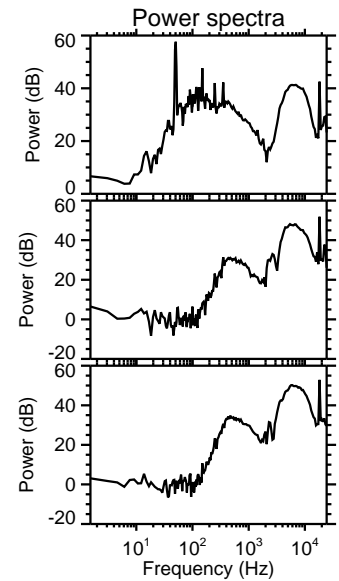
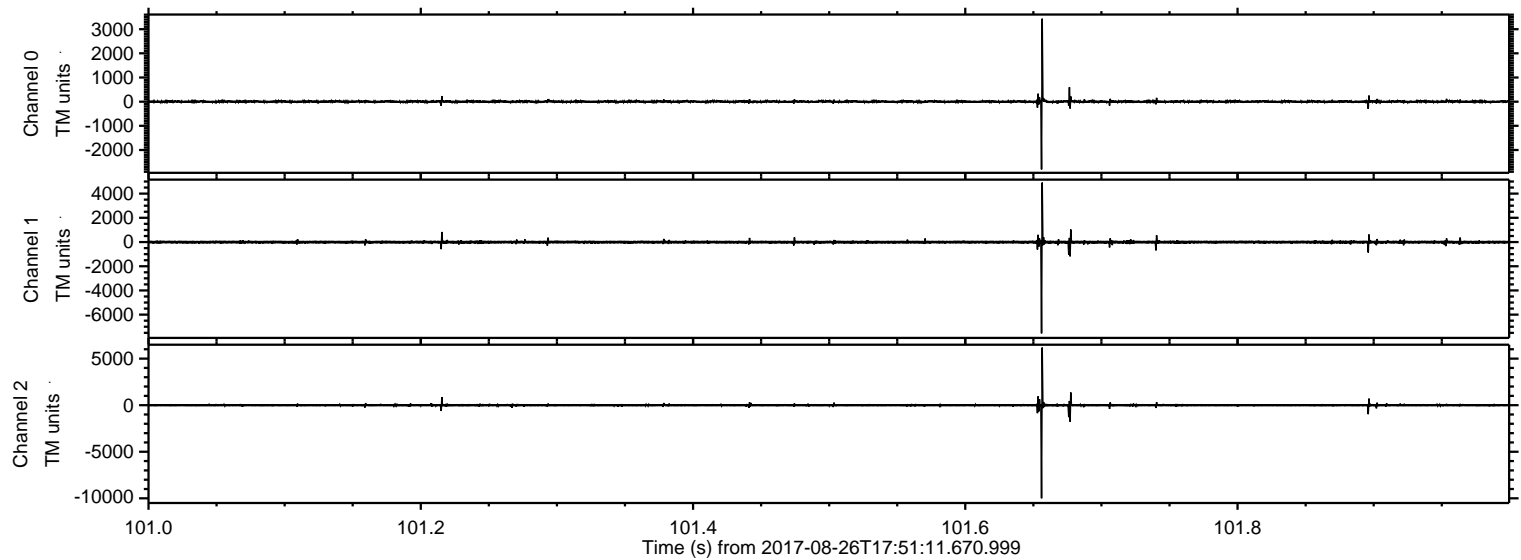

ELMAVAN 3D WAVEFORMS (Measured data sampled at 50 kHz) 51000 packets of 144 samples from 2017-08-26T17:51:11.670.999. Part 113/147

Processed Sat Aug 26 19:59:13 2017 by ELM ver.2012-10-06 from 001__elm20170826_175110__dat00.bin

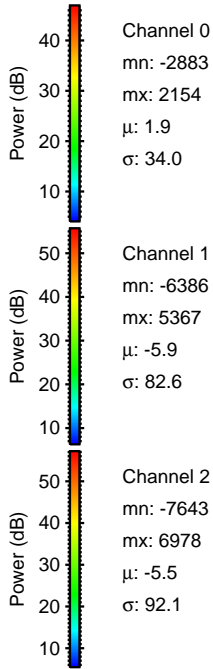
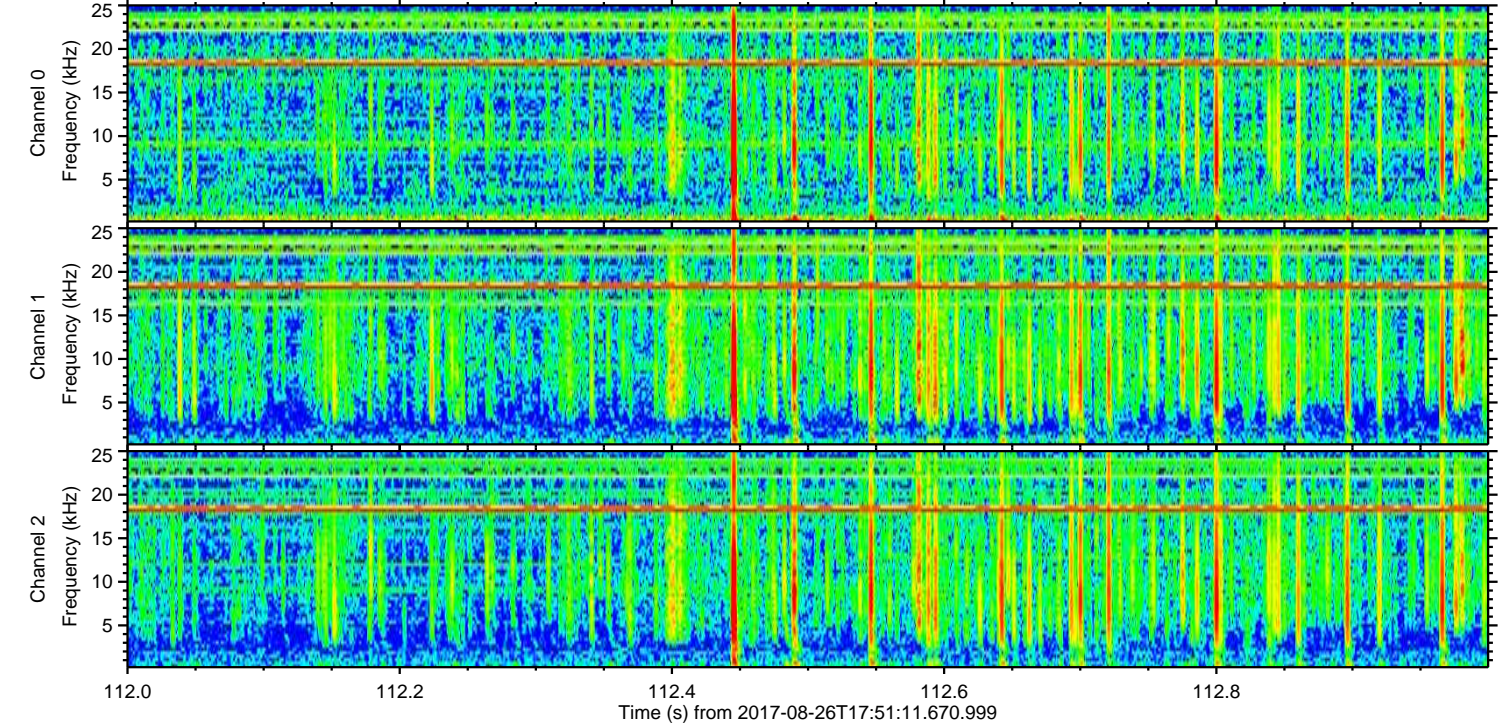
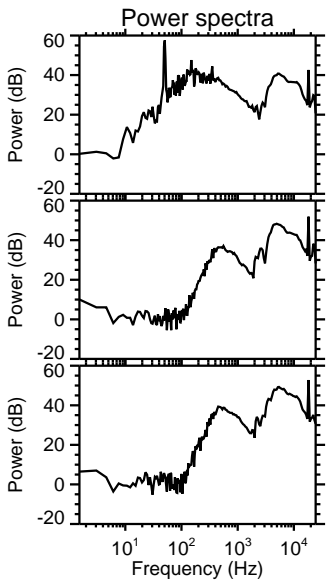
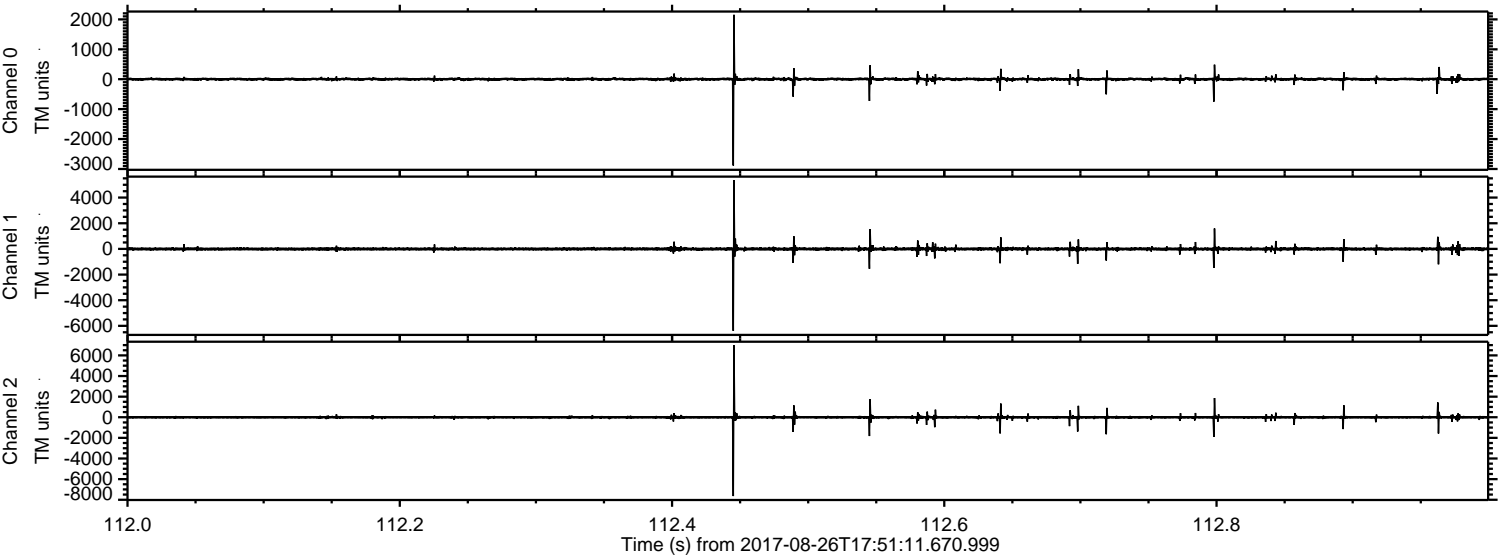

Channel 0
mn: -2883
mx: 2154
 μ : 1.9
 σ : 34.0

Channel 1
mn: -6386
mx: 5367
 μ : -5.9
 σ : 82.6

Channel 2
mn: -7643
mx: 6978
 μ : -5.5
 σ : 92.1

Processed Sat Aug 26 19:59:14 2017 by ELM ver.2012-10-06 from 001__elm20170826_175110__dat00.bin

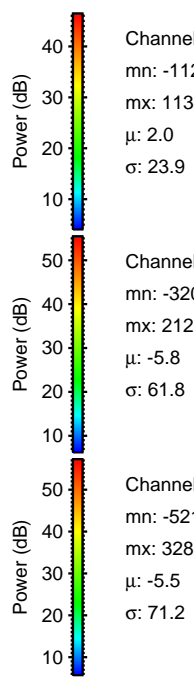
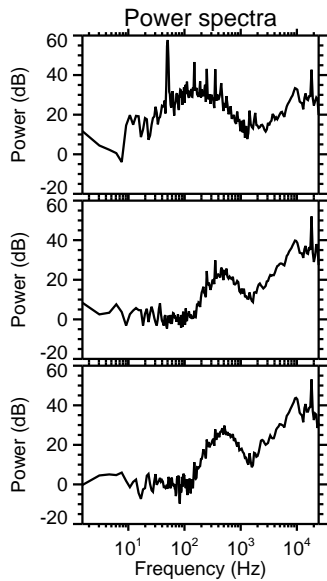
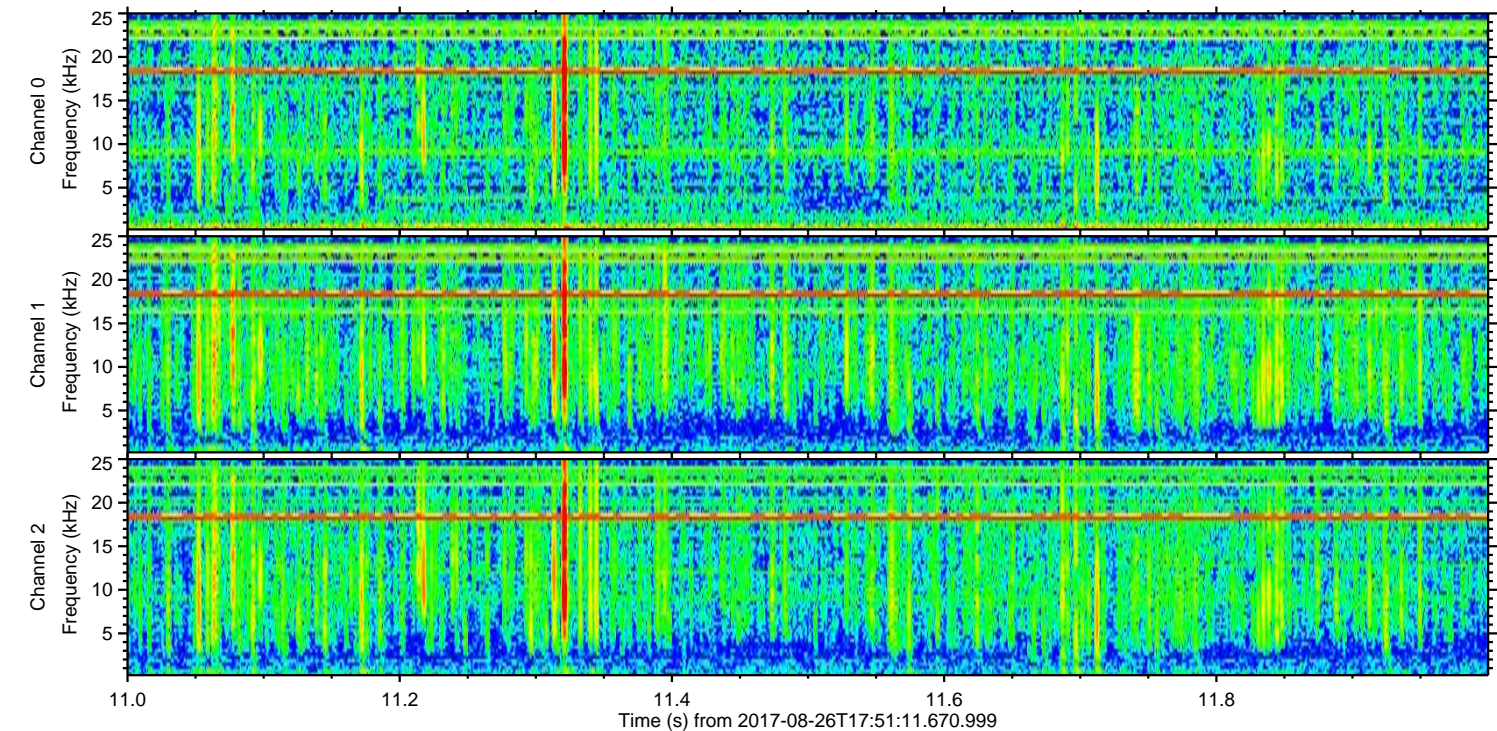
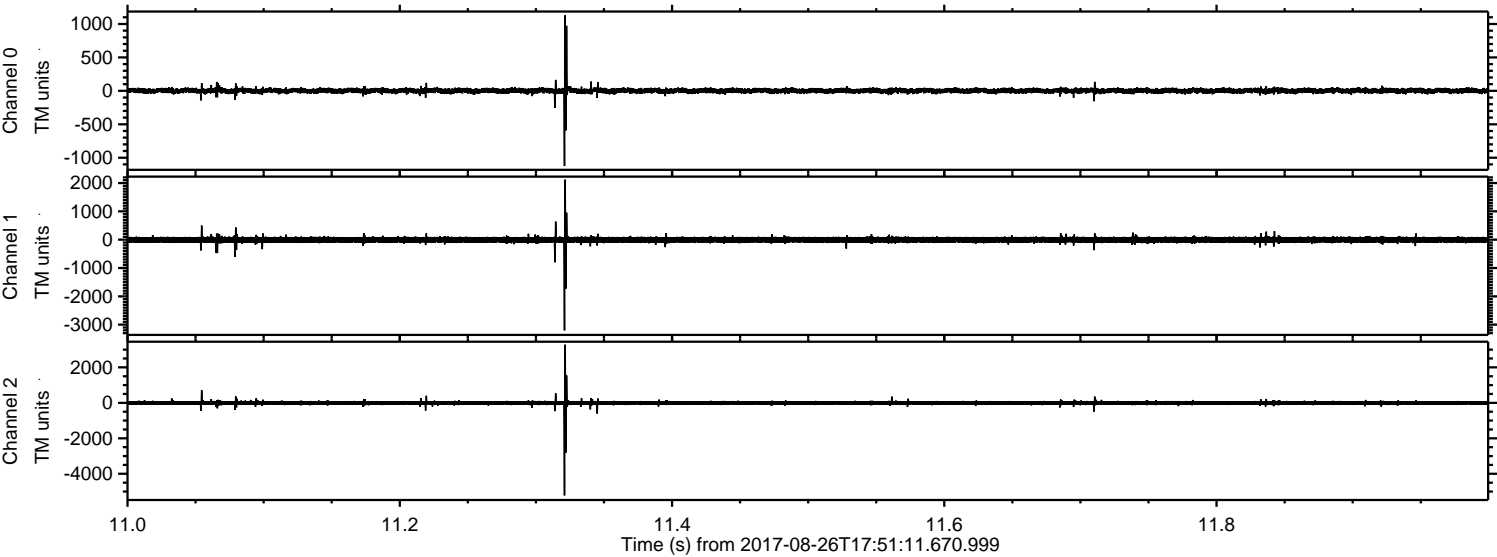

Channel 0
mn: -1125
mx: 1130
 μ : 2.0
 σ : 23.9

Channel 1
mn: -3202
mx: 2120
 μ : -5.8
 σ : 61.8

Channel 2
mn: -5216
mx: 3282
 μ : -5.5
 σ : 71.2

ELMAVAN 3D WAVEFORMS (Measured data sampled at 50 kHz) 51000 packets of 144 samples from 2017-08-26T17:51:11.670.999. Part 11/147

Processed Sat Aug 26 19:59:15 2017 by ELM ver.2012-10-06 from 001__elm20170826_175110__dat00.bin

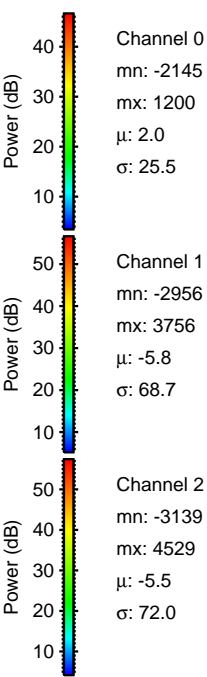
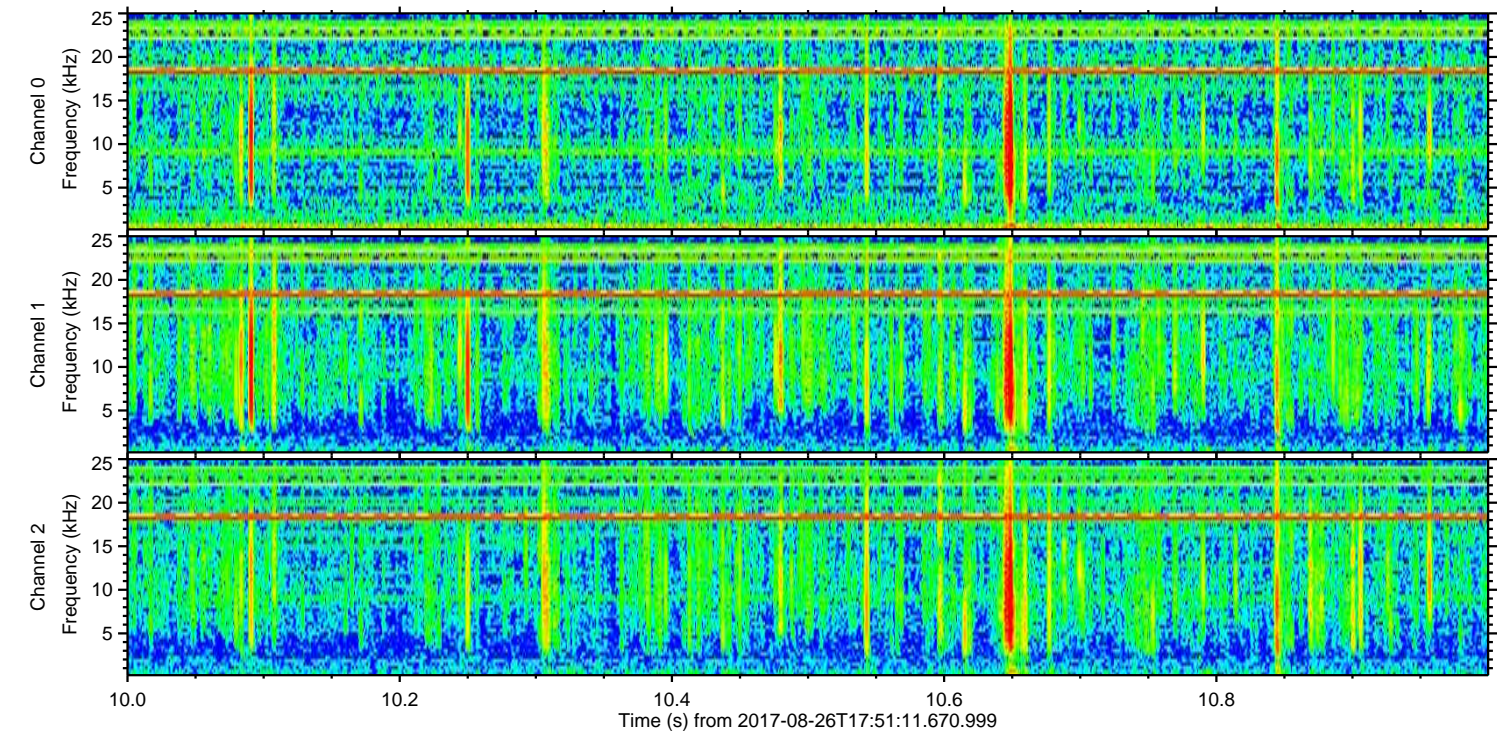
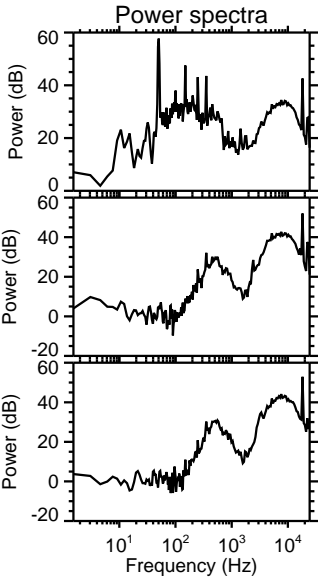
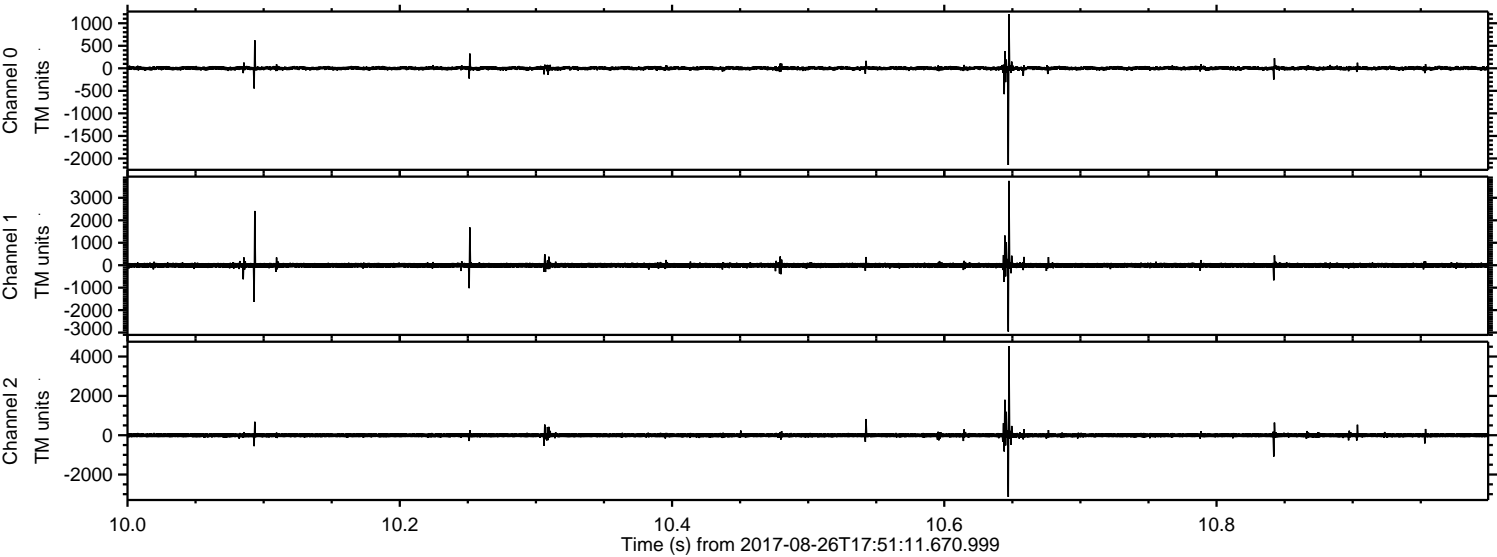

ELMAVAN 3D WAVEFORMS (Measured data sampled at 50 kHz) 51000 packets of 144 samples from 2017-08-26T17:51:11.670.999. Part 115/147

Processed Sat Aug 26 19:59:15 2017 by ELM ver.2012-10-06 from 001__elm20170826_175110__dat00.bin

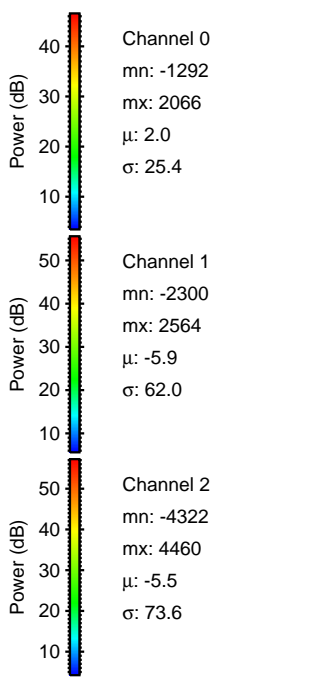
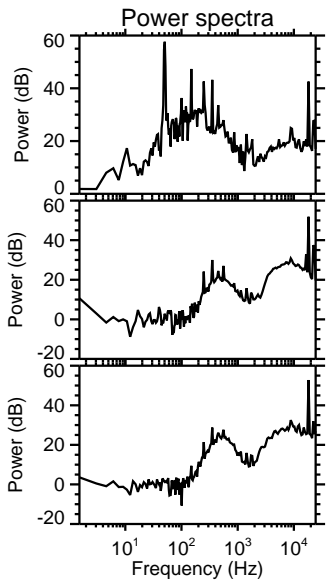
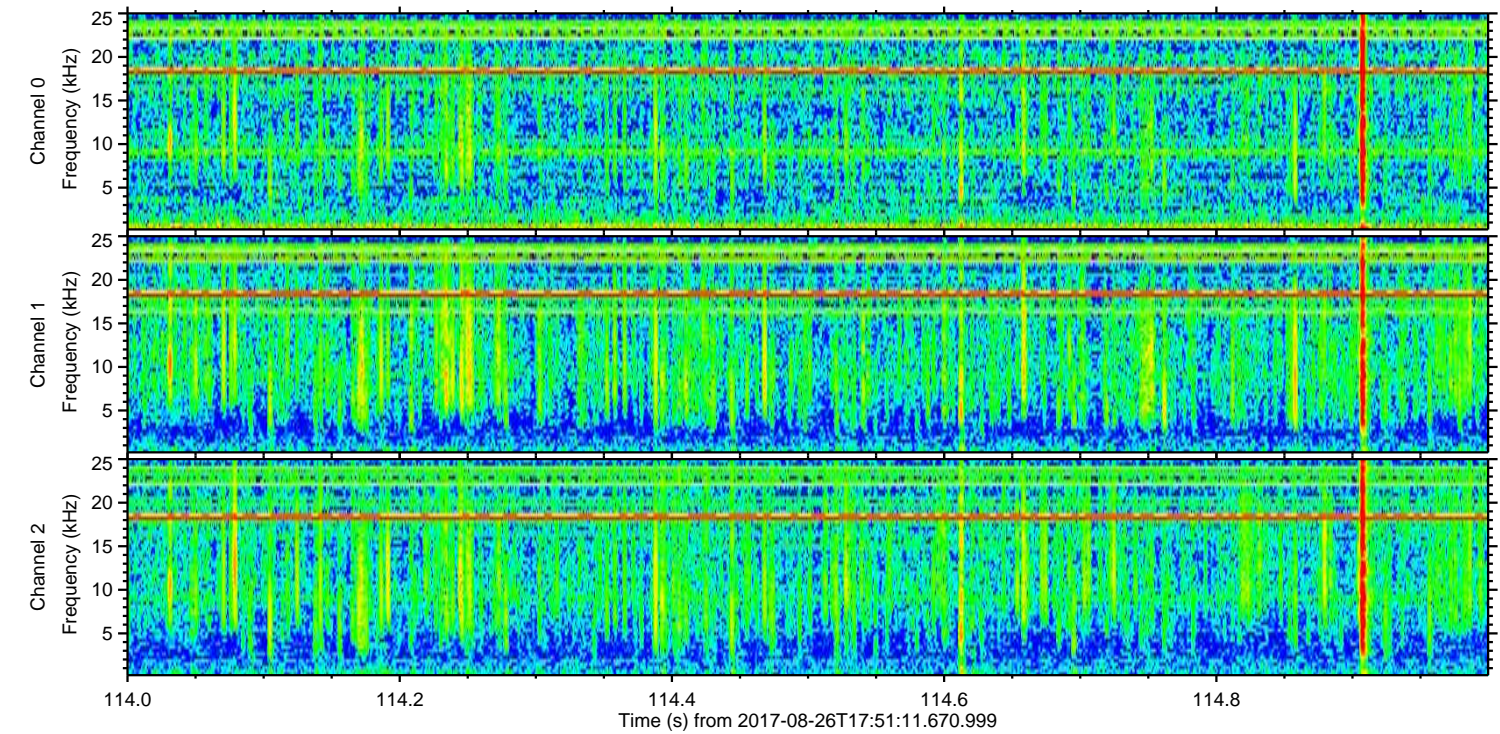
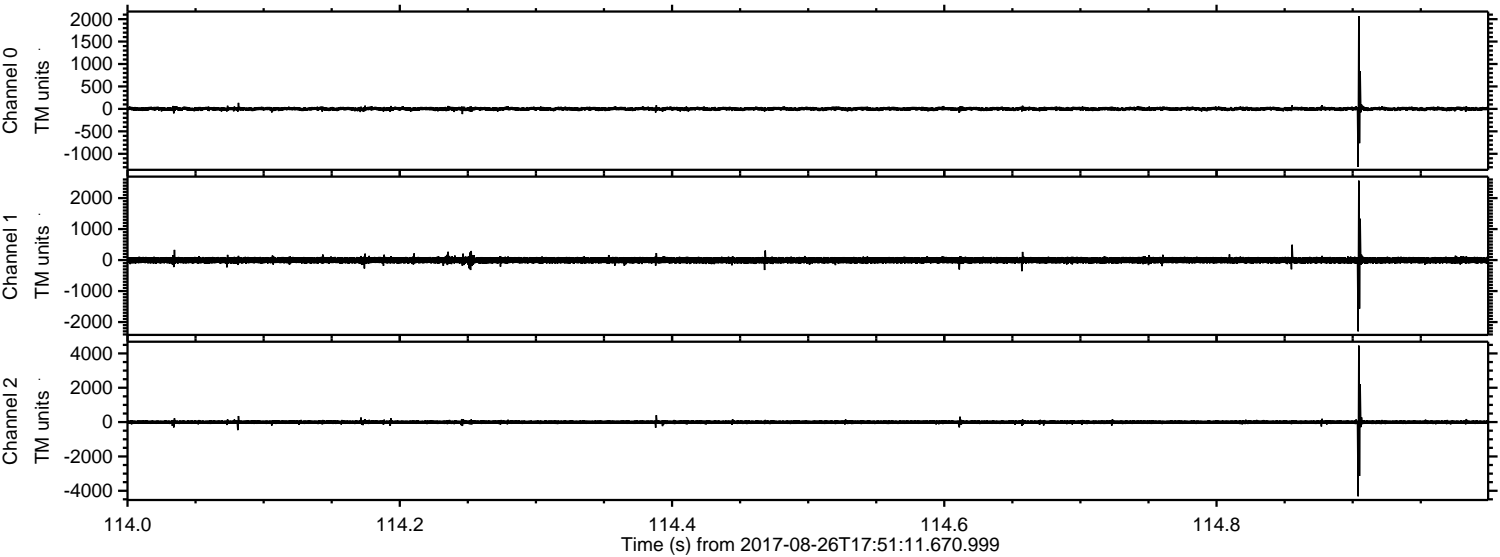

Processed Sat Aug 26 19:59:16 2017 by ELM ver.2012-10-06 from 001__elm20170826_175110__dat00.bin

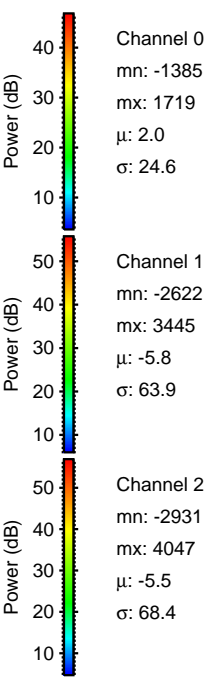
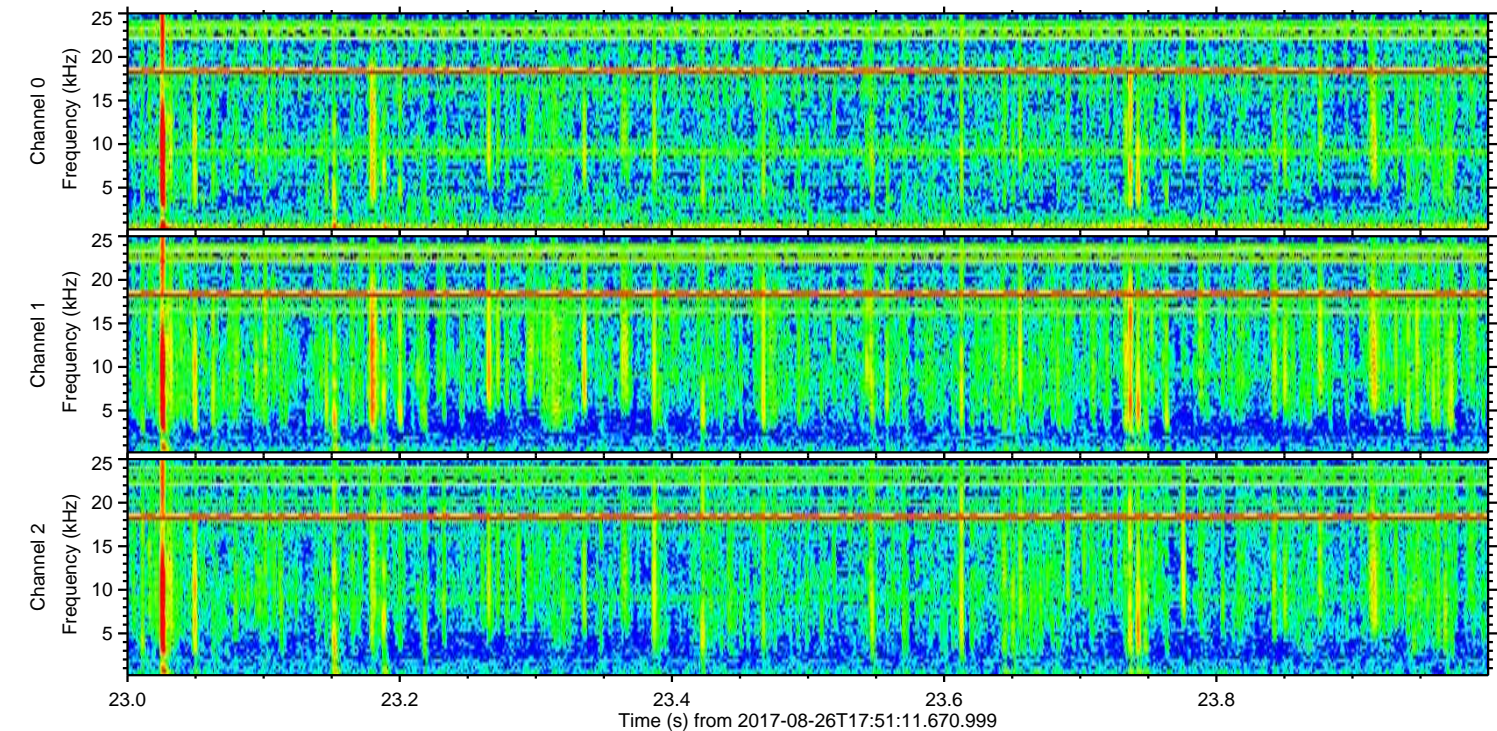
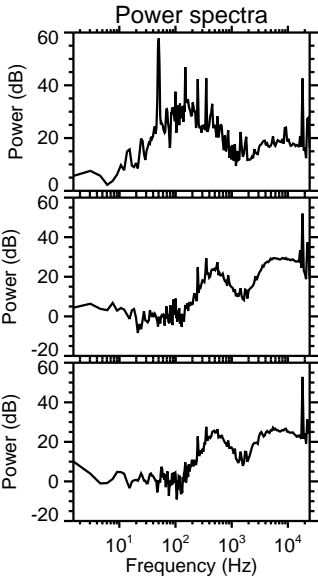
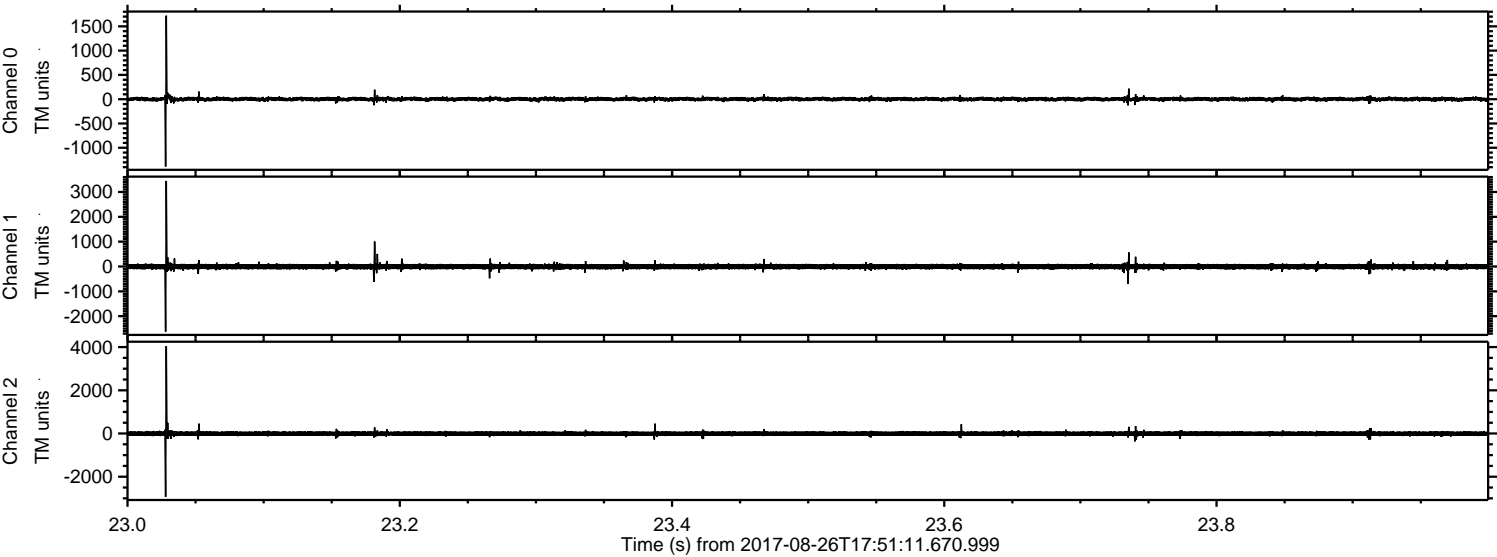

ELMAVAN 3D WAVEFORMS (Measured data sampled at 50 kHz) 51000 packets of 144 samples from 2017-08-26T17:51:11.670.999. Part 131/147

Processed Sat Aug 26 19:59:17 2017 by ELM ver.2012-10-06 from 001__elm20170826_175110__dat00.bin

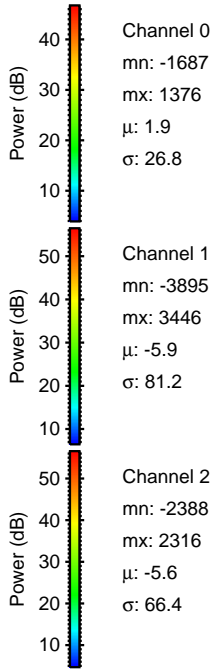
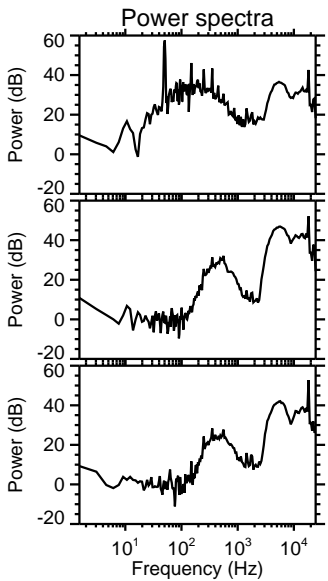
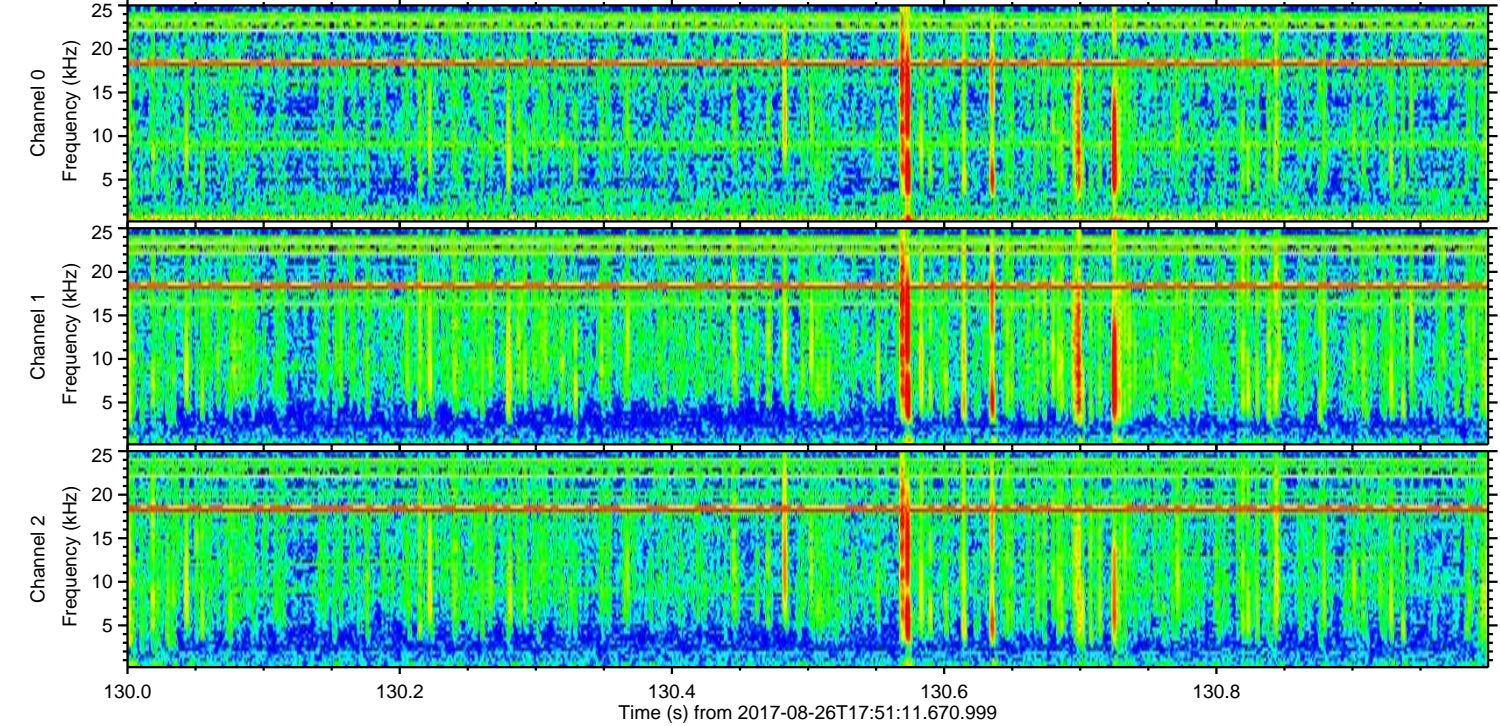
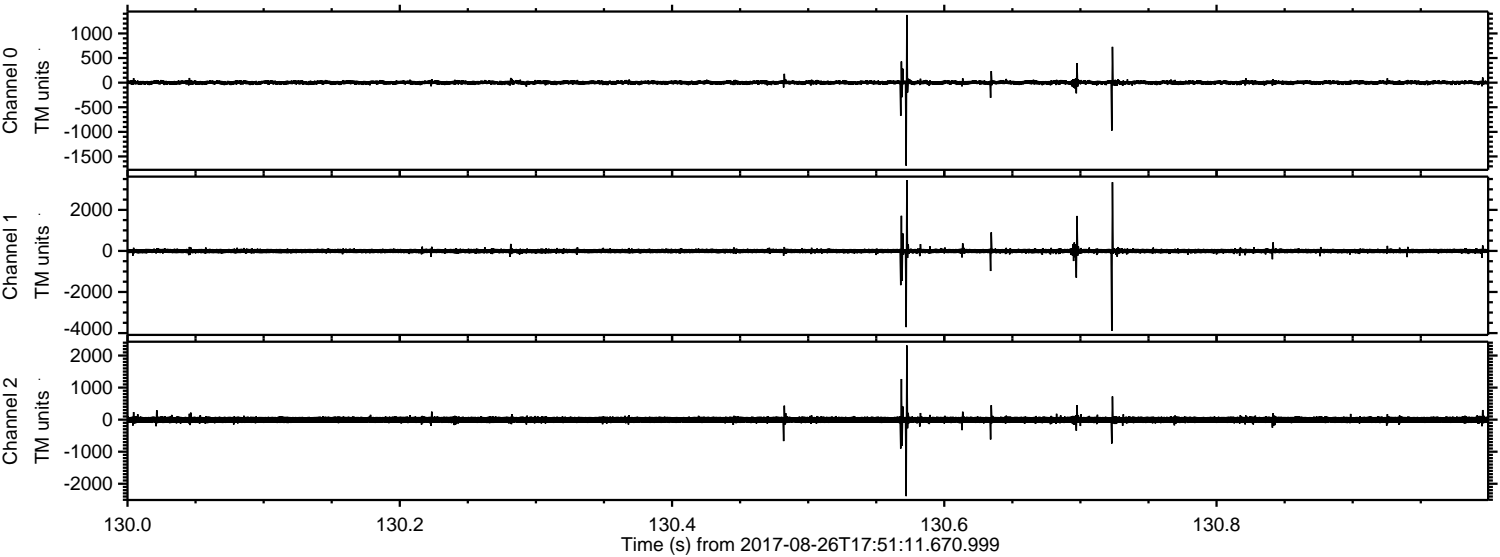

ELMAVAN 3D WAVEFORMS (Measured data sampled at 50 kHz) 51000 packets of 144 samples from 2017-08-26T17:51:11.670.999. Part 144/147

Processed Sat Aug 26 19:59:18 2017 by ELM ver.2012-10-06 from 001__elm20170826_175110__dat00.bin

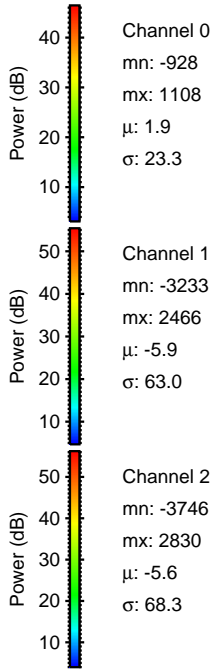
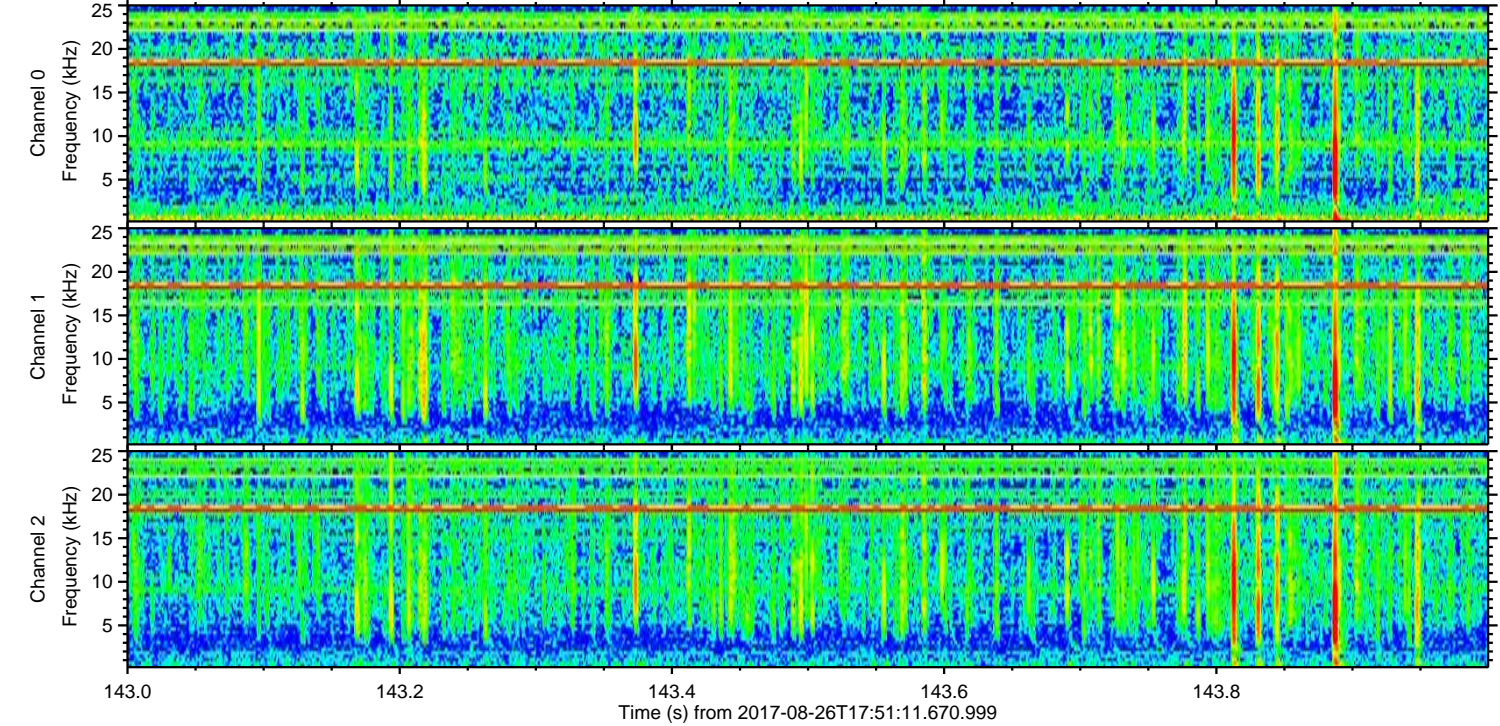
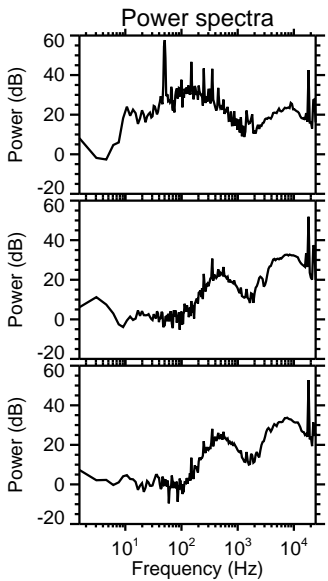
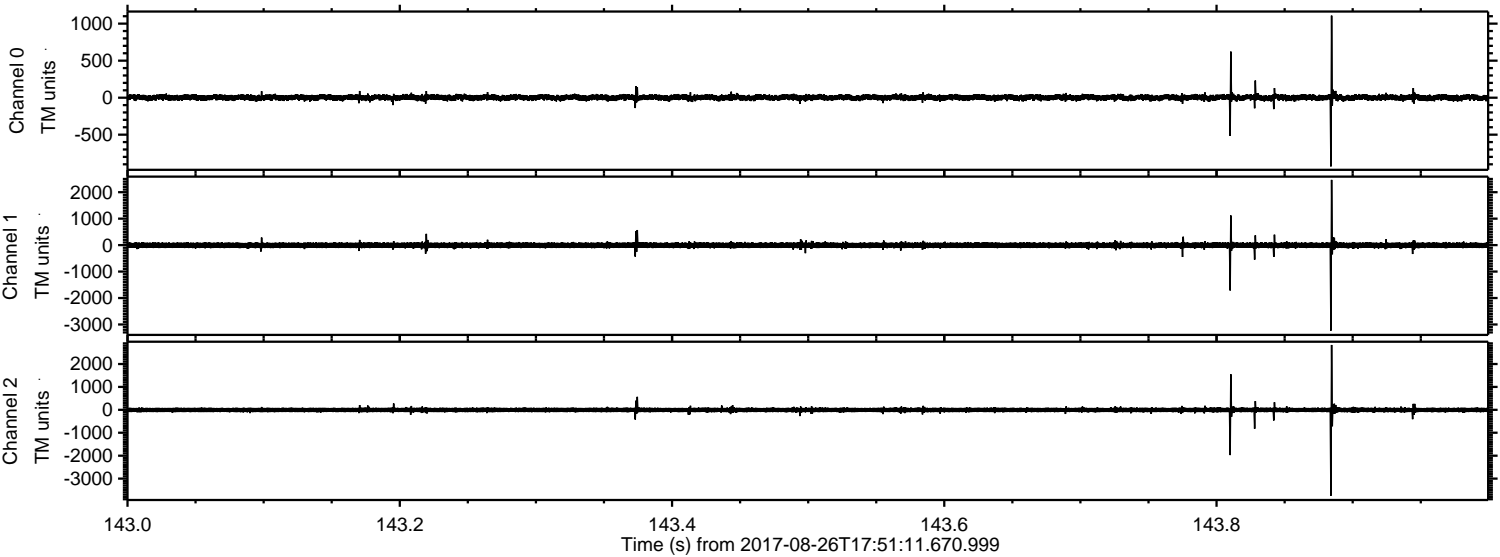

Channel 0
mn: -928
mx: 1108
 μ : 1.9
 σ : 23.3

Channel 1
mn: -3233
mx: 2466
 μ : -5.9
 σ : 63.0

Channel 2
mn: -3746
mx: 2830
 μ : -5.6
 σ : 68.3

Processed Sat Aug 26 19:59:18 2017 by ELM ver.2012-10-06 from 001__elm20170826_175110__dat00.bin

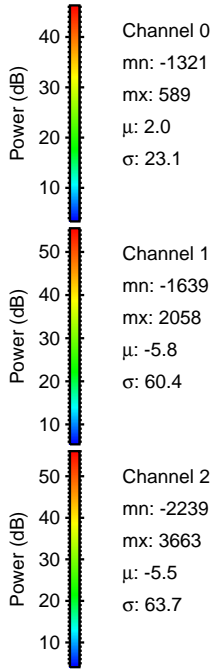
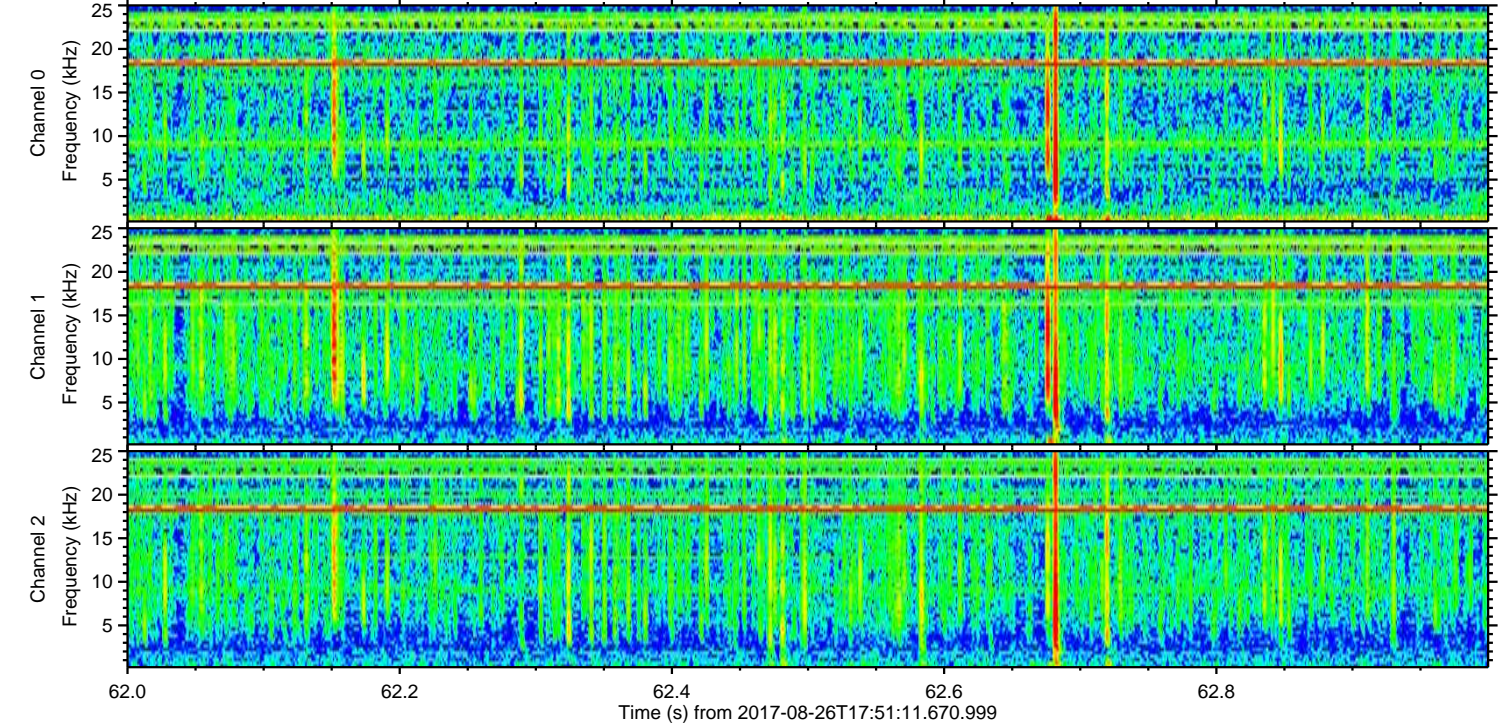
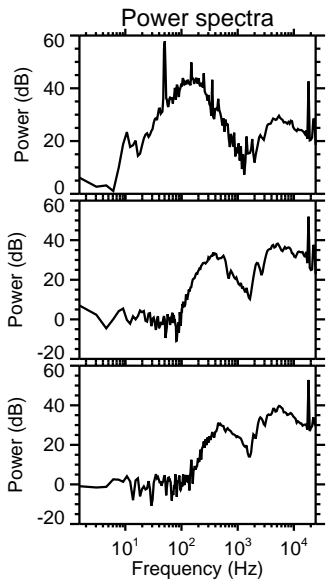
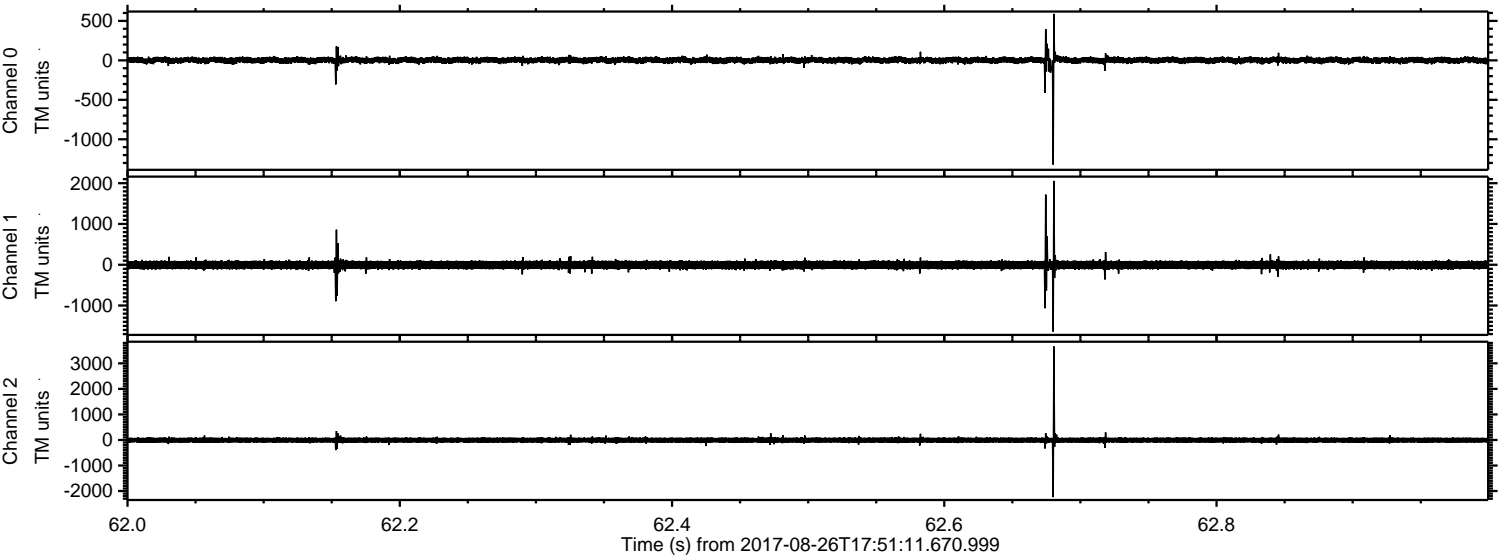

Channel 0
mn: -1321
mx: 589
 μ : 2.0
 σ : 23.1

Channel 1
mn: -1639
mx: 2058
 μ : -5.8
 σ : 60.4

Channel 2
mn: -2239
mx: 3663
 μ : -5.5
 σ : 63.7

ELMAVAN 3D WAVEFORMS (Measured data sampled at 50 kHz) 51000 packets of 144 samples from 2017-08-26T17:51:11.670.999. Part 4/147

Processed Sat Aug 26 19:59:19 2017 by ELM ver.2012-10-06 from 001__elm20170826_175110__dat00.bin

