

ELMAVAN 3D WAVEFORMS (Measured data sampled at 50 kHz) 51000 packets of 144 samples from 2017-08-26T13:21:00.255.999.

Processed Sat Aug 26 15:28:41 2017 by ELM ver.2012-10-06 from 001__elm20170826_132059__dat00.bin

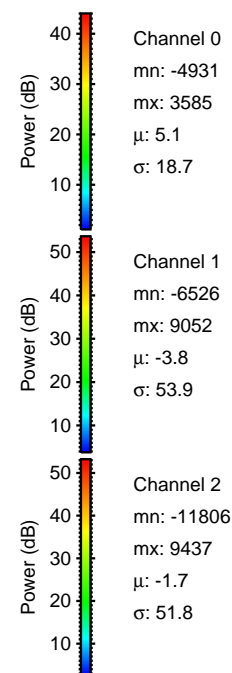
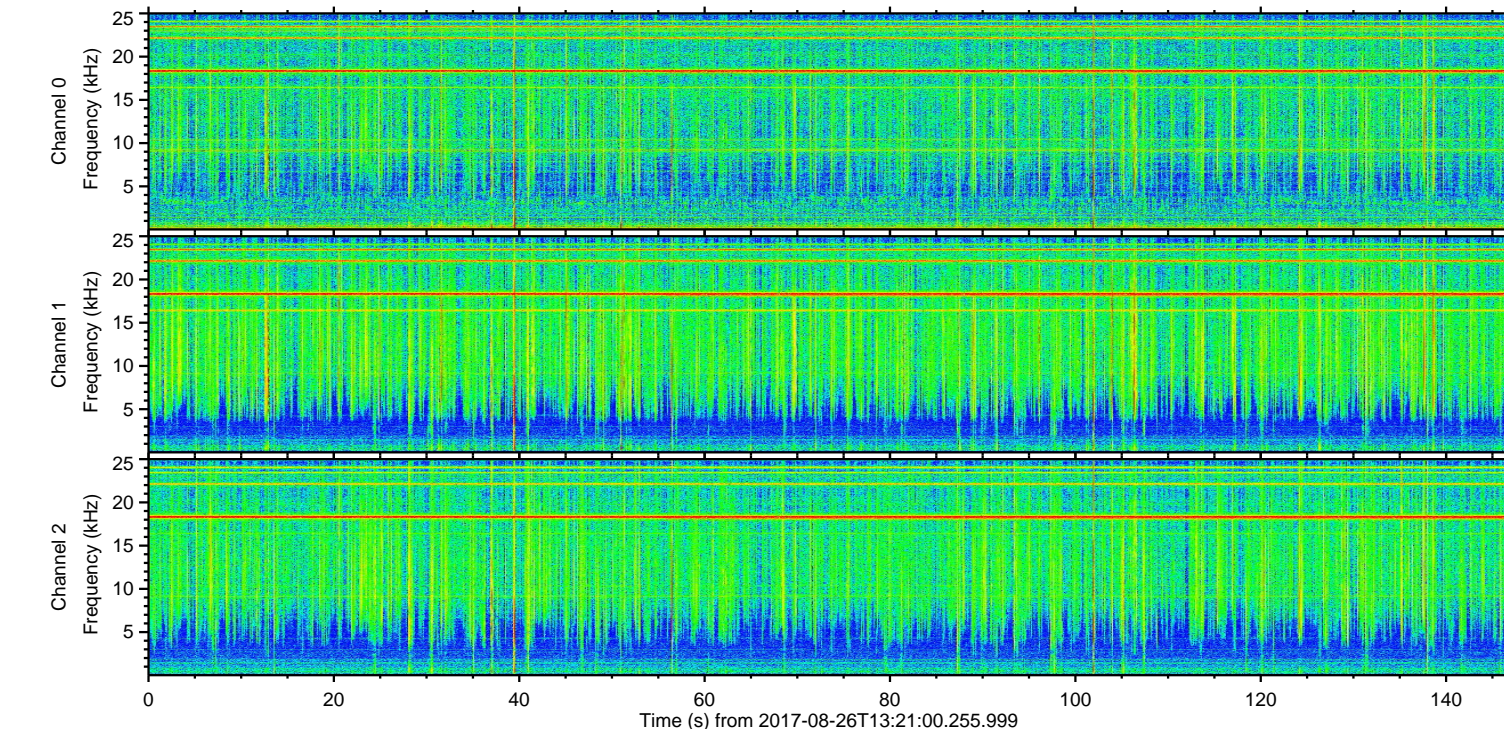
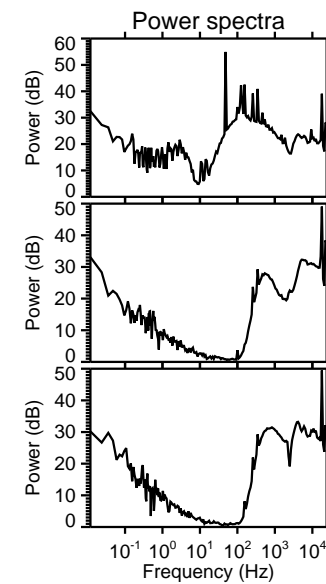
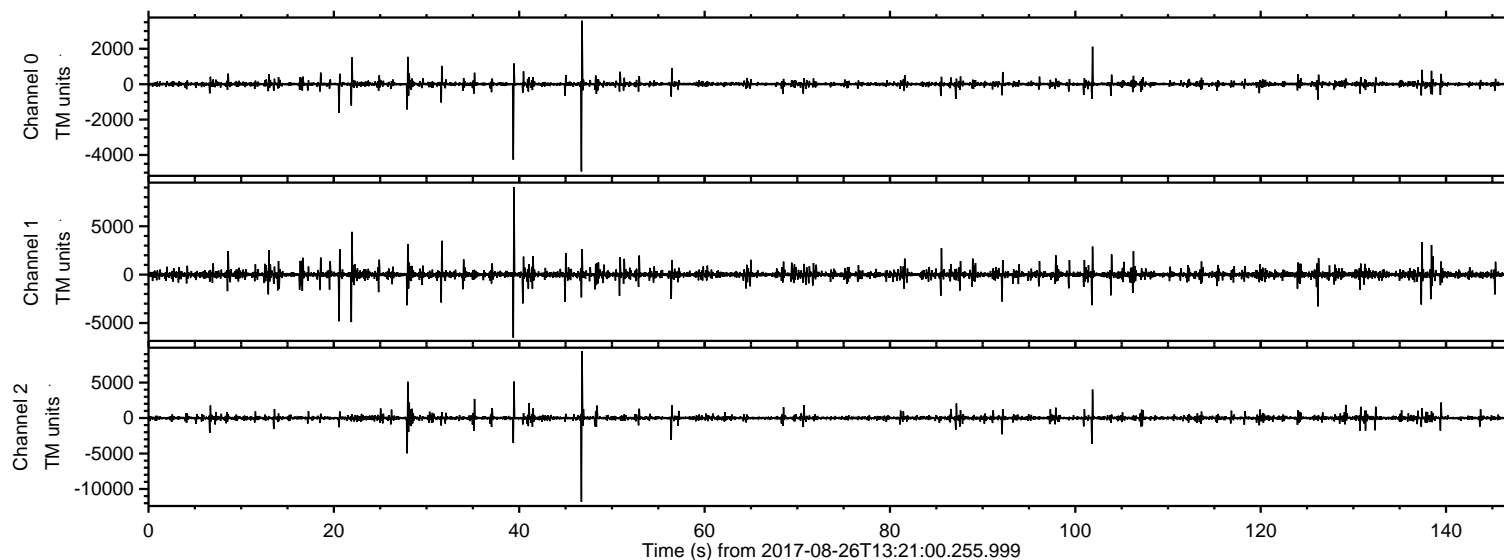

ELMAVAN 3D WAVEFORMS (Measured data sampled at 50 kHz) 51000 packets of 144 samples from 2017-08-26T13:21:00.255.999. Part 47/147

Processed Sat Aug 26 15:28:50 2017 by ELM ver.2012-10-06 from 001__elm20170826_132059__dat00.bin

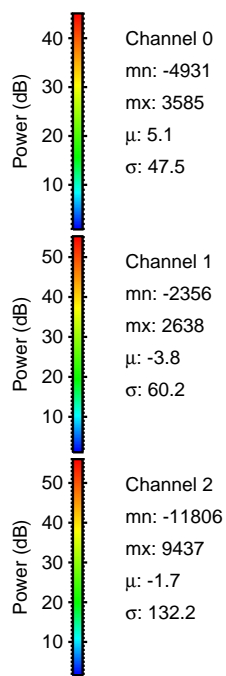
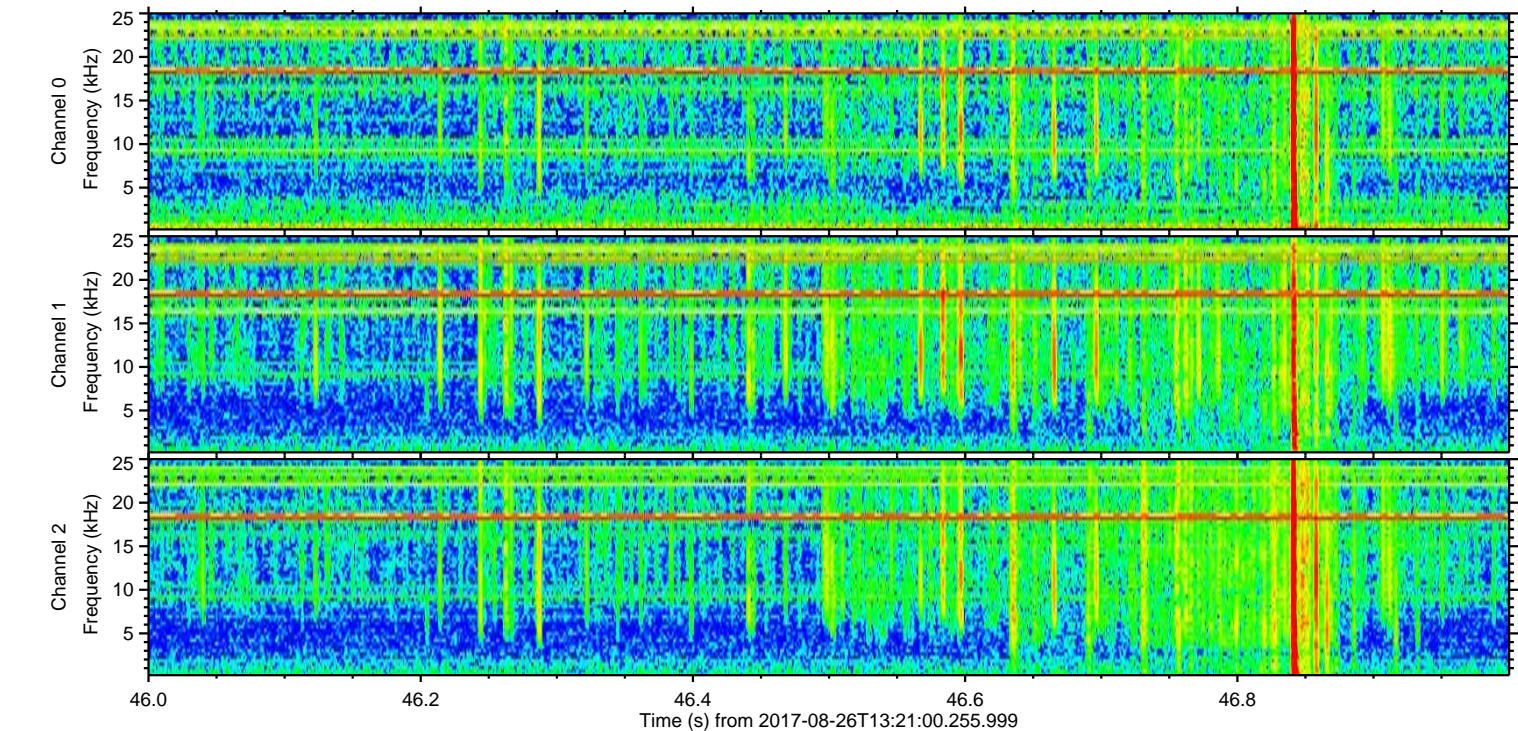
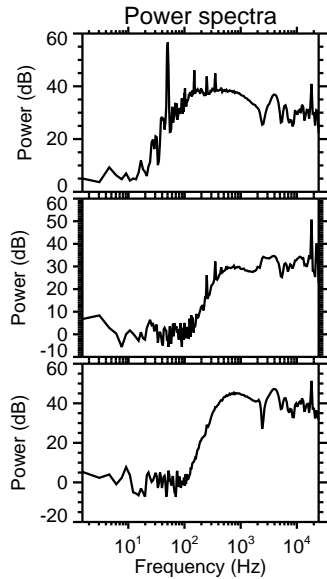
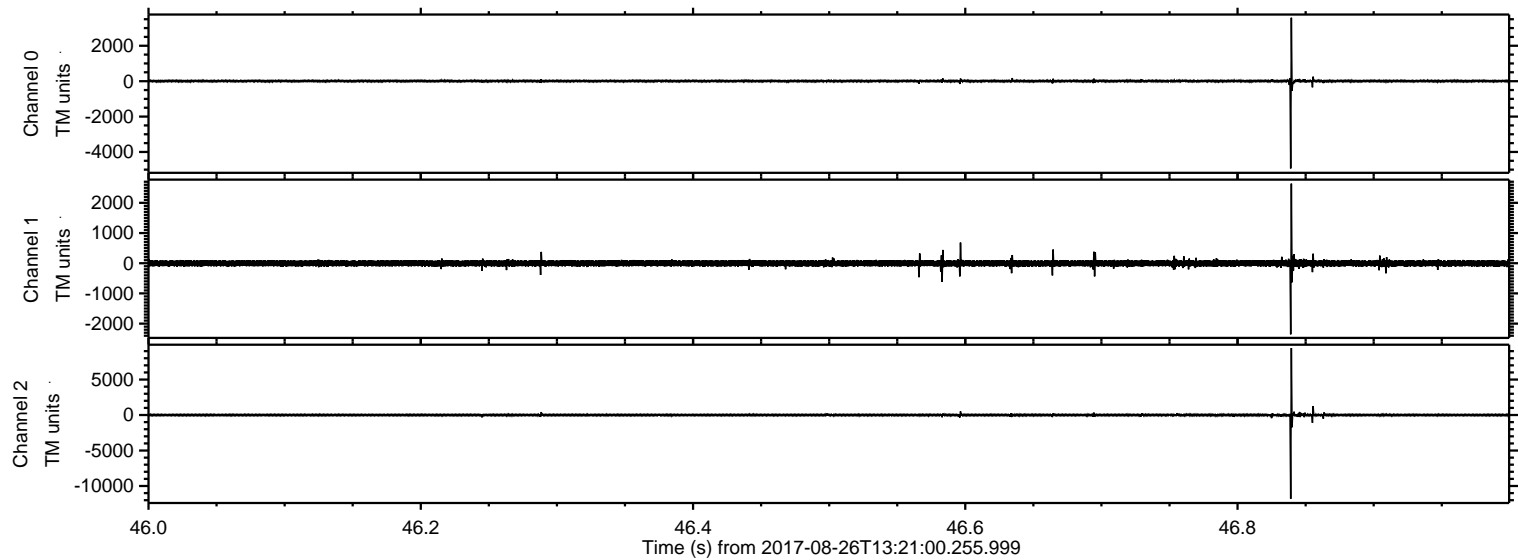

Processed Sat Aug 26 15:28:51 2017 by ELM ver.2012-10-06 from 001__elm20170826_132059__dat00.bin

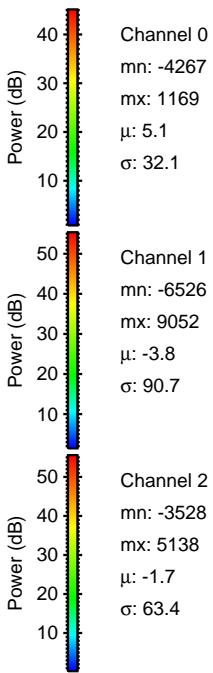
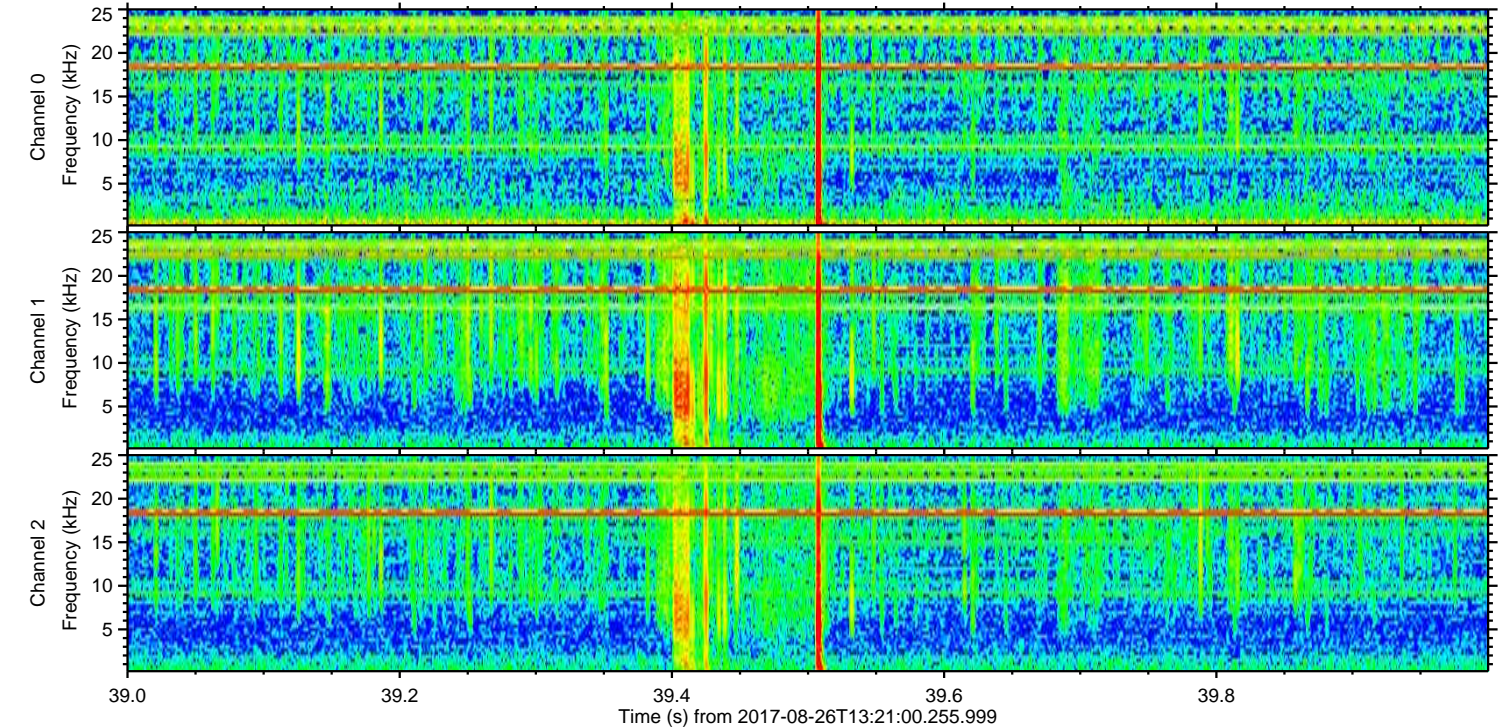
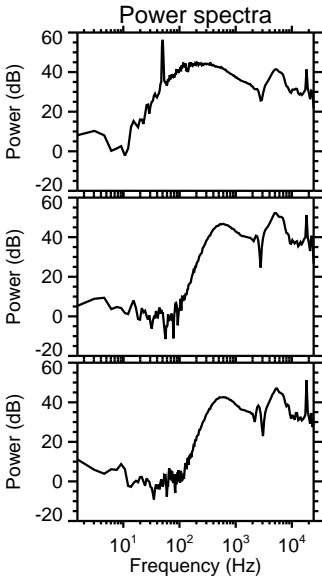
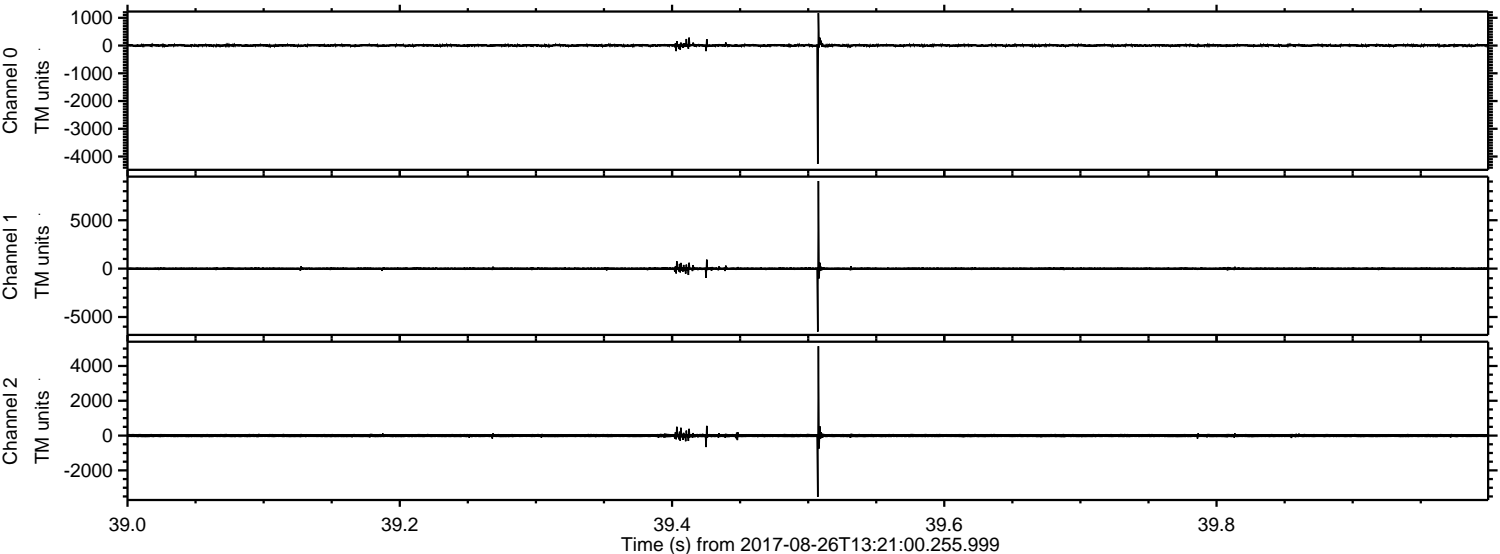

ELMAVAN 3D WAVEFORMS (Measured data sampled at 50 kHz) 51000 packets of 144 samples from 2017-08-26T13:21:00.255.999. Part 29/147

Processed Sat Aug 26 15:28:51 2017 by ELM ver.2012-10-06 from 001__elm20170826_132059__dat00.bin

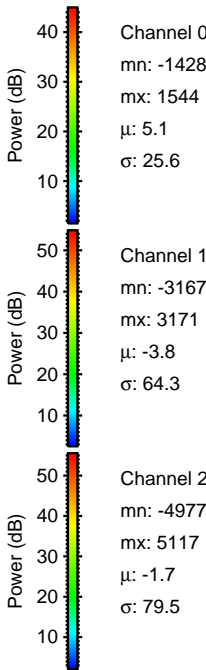
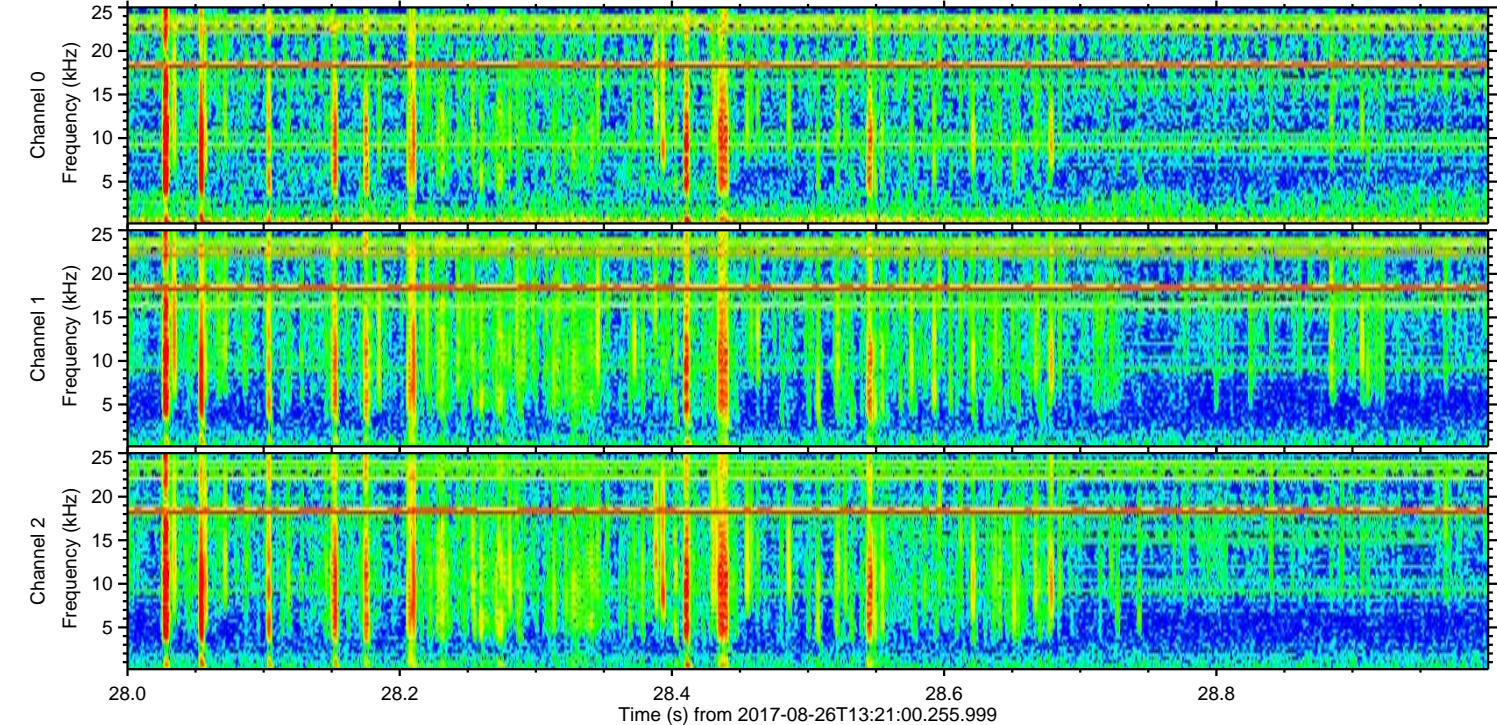
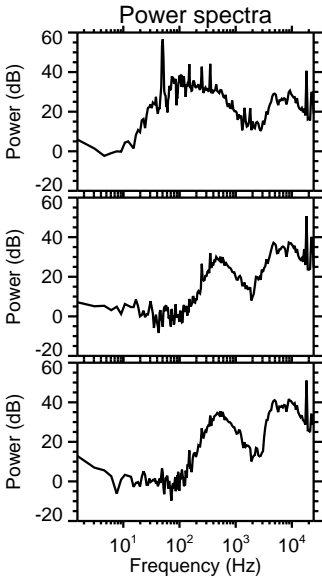
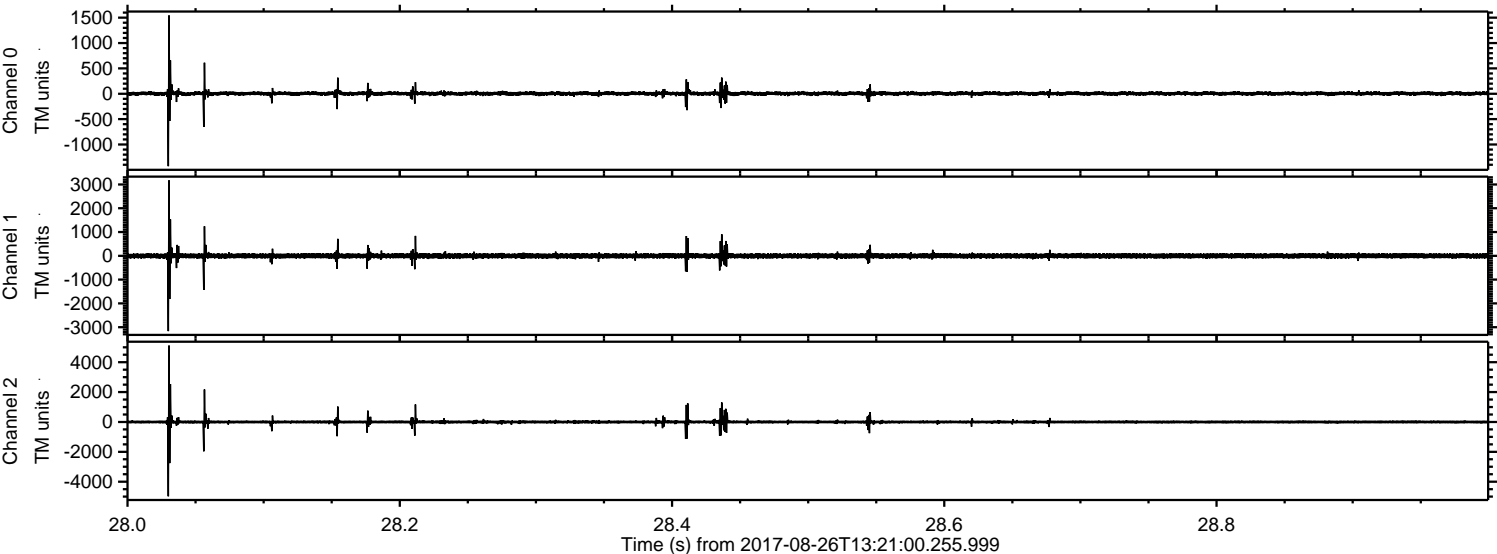

ELMAVAN 3D WAVEFORMS (Measured data sampled at 50 kHz) 51000 packets of 144 samples from 2017-08-26T13:21:00.255.999. Part 23/147

Processed Sat Aug 26 15:28:52 2017 by ELM ver.2012-10-06 from 001__elm20170826_132059__dat00.bin

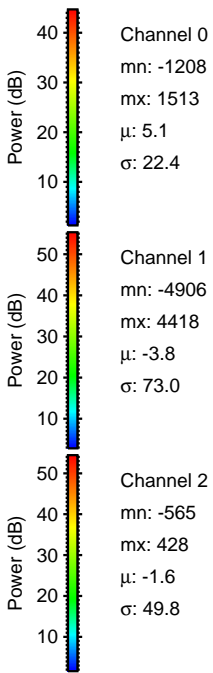
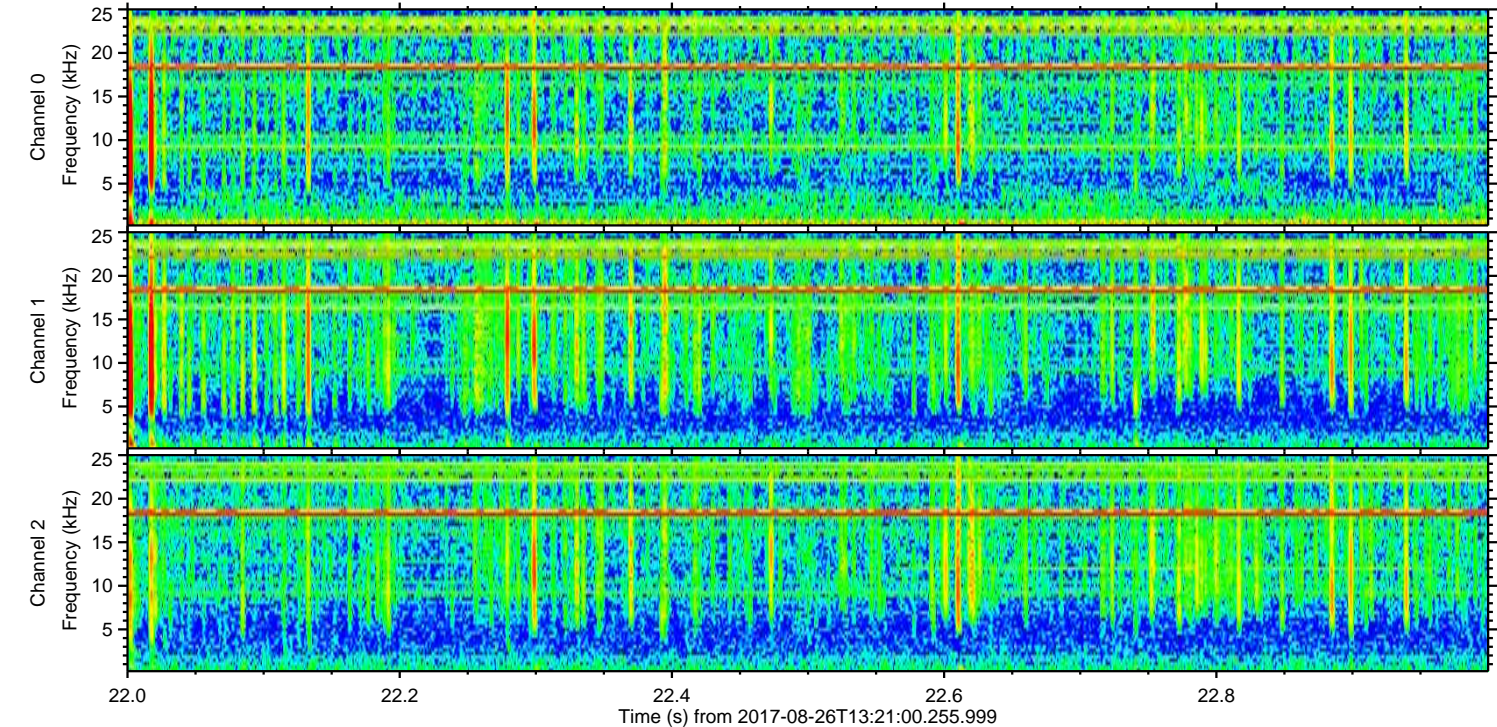
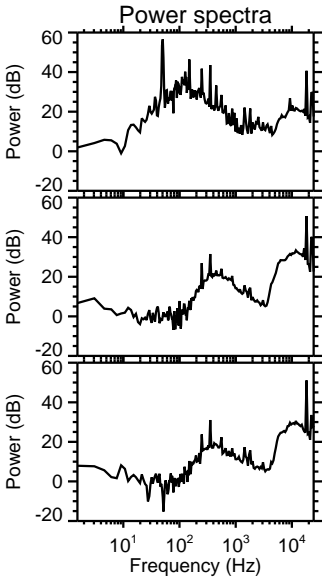
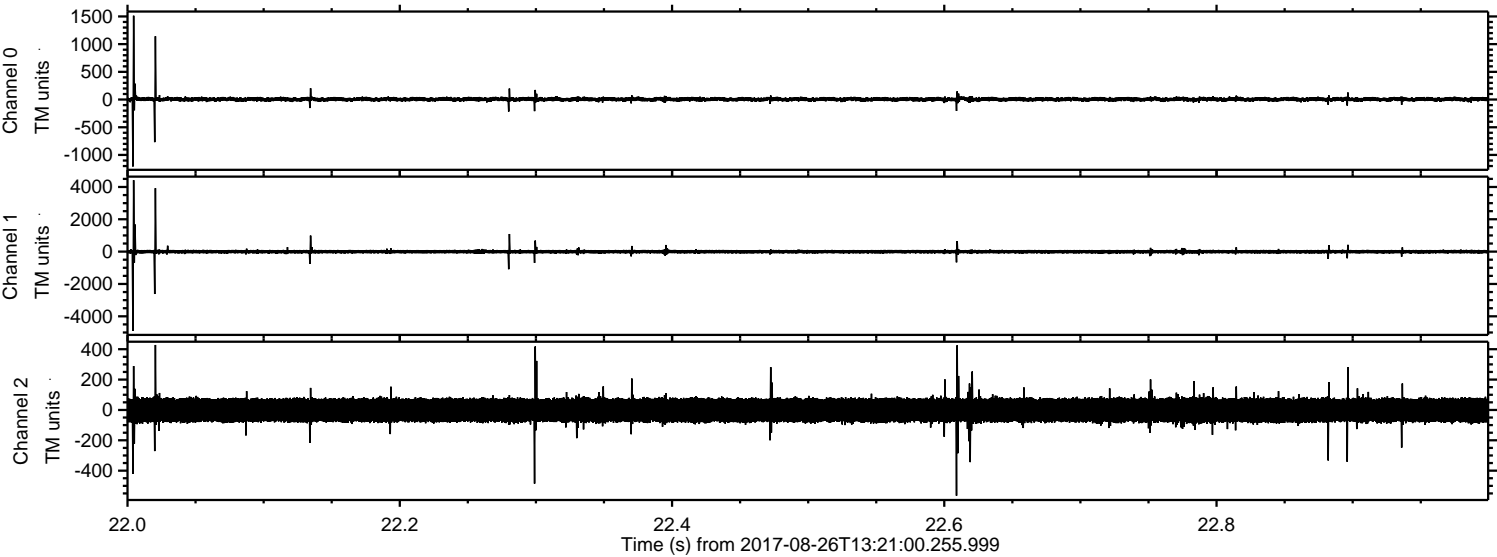

ELMAVAN 3D WAVEFORMS (Measured data sampled at 50 kHz) 51000 packets of 144 samples from 2017-08-26T13:21:00.255.999. Part 21/147

Processed Sat Aug 26 15:28:53 2017 by ELM ver.2012-10-06 from 001__elm20170826_132059__dat00.bin

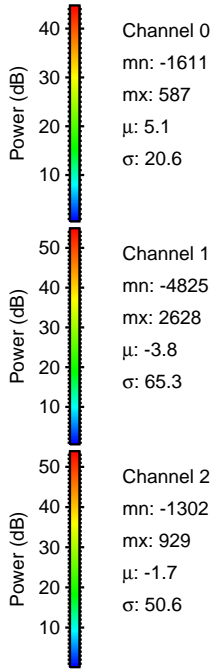
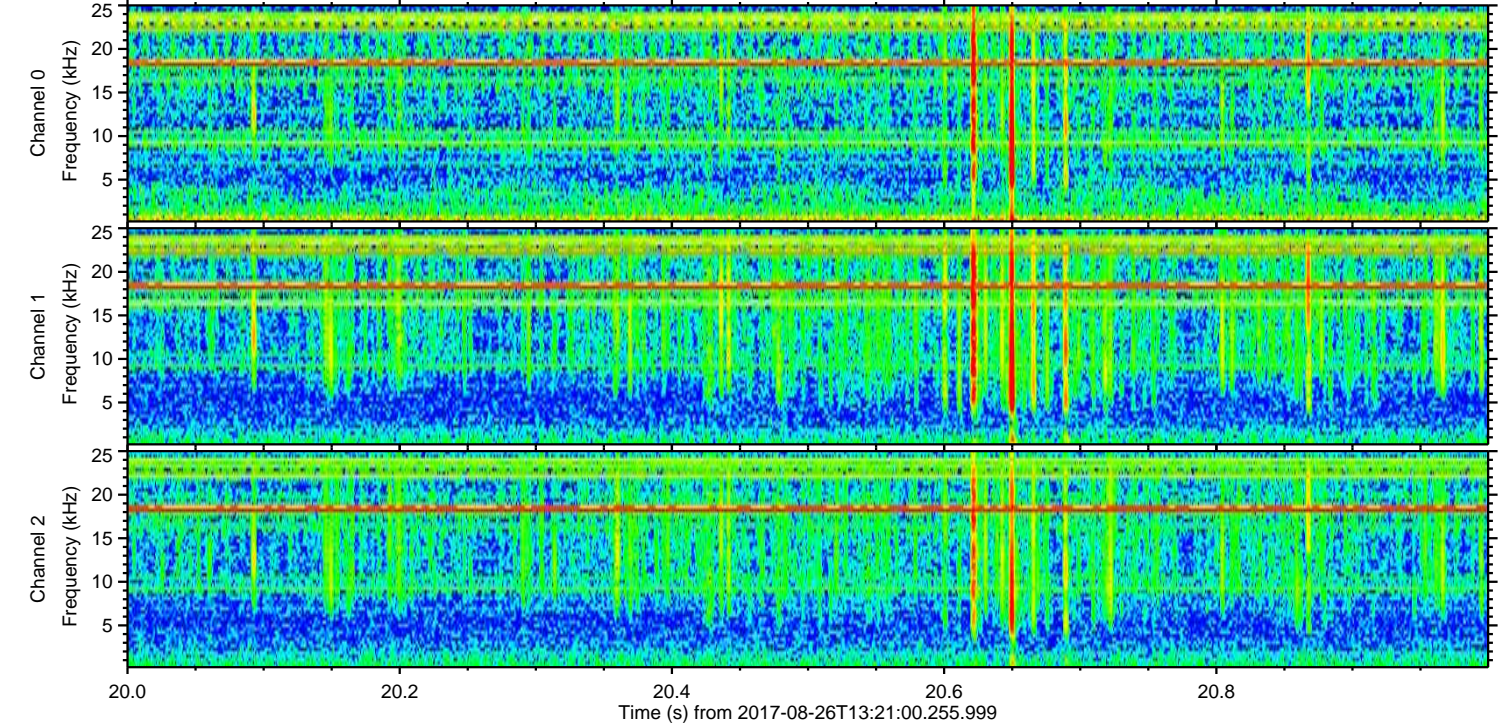
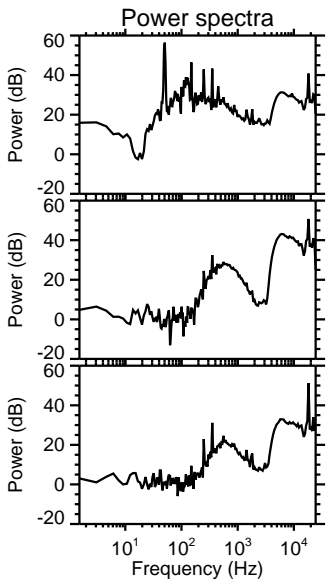
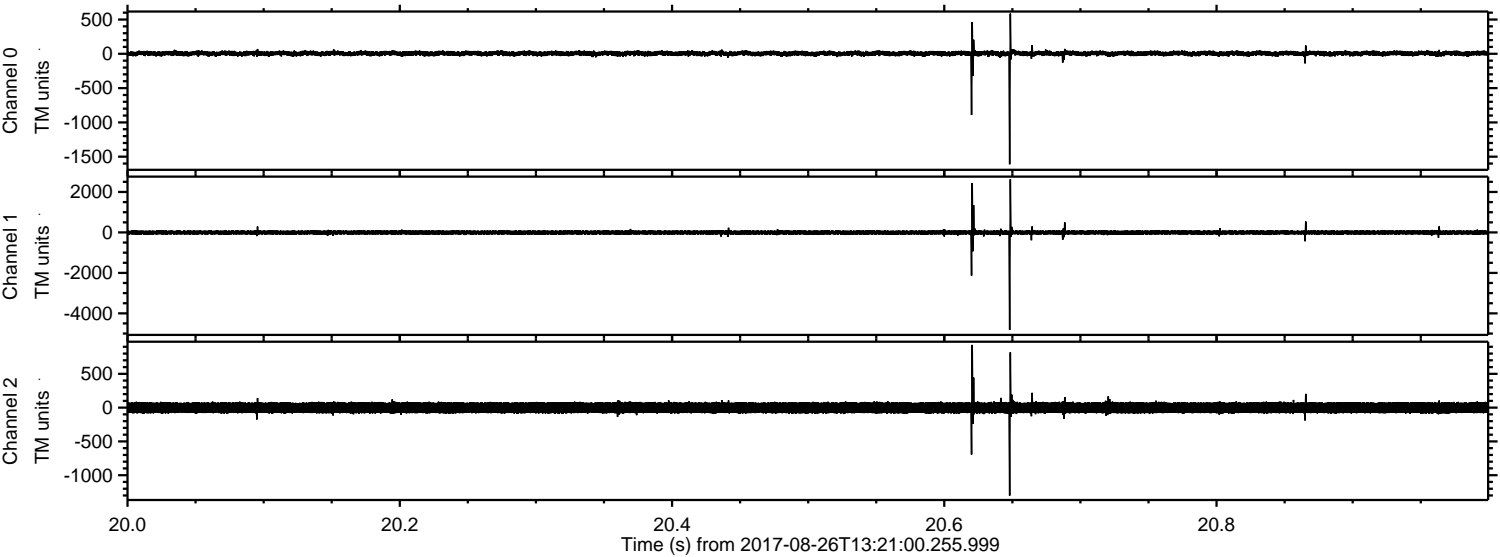

Channel 0
mn: -1611
mx: 587
 μ : 5.1
 σ : 20.6

Channel 1
mn: -4825
mx: 2628
 μ : -3.8
 σ : 65.3

Channel 2
mn: -1302
mx: 929
 μ : -1.7
 σ : 50.6

ELMAVAN 3D WAVEFORMS (Measured data sampled at 50 kHz) 51000 packets of 144 samples from 2017-08-26T13:21:00.255.999. Part 102/147

Processed Sat Aug 26 15:28:53 2017 by ELM ver.2012-10-06 from 001__elm20170826_132059__dat00.bin

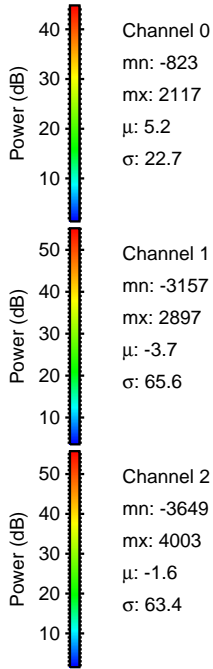
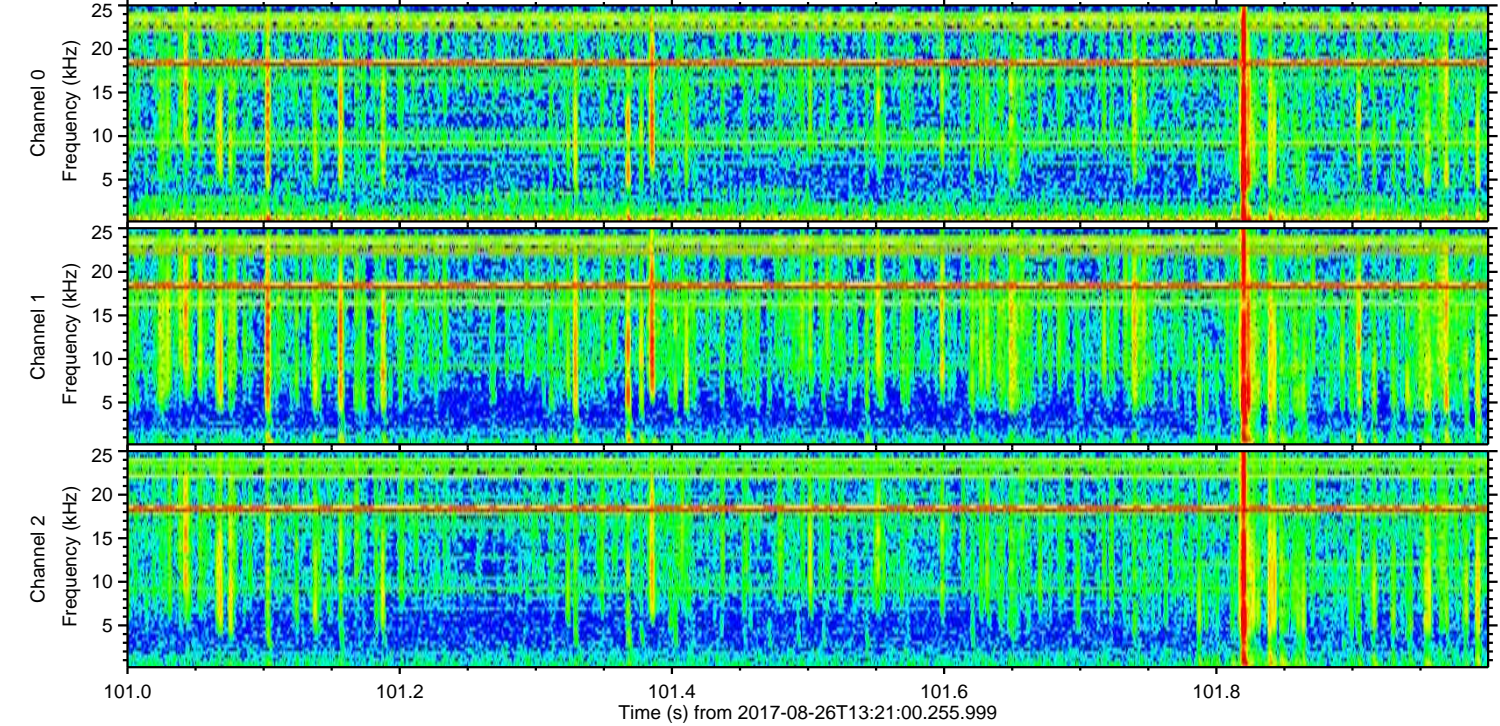
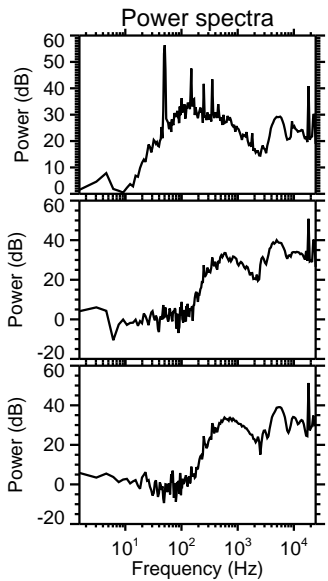
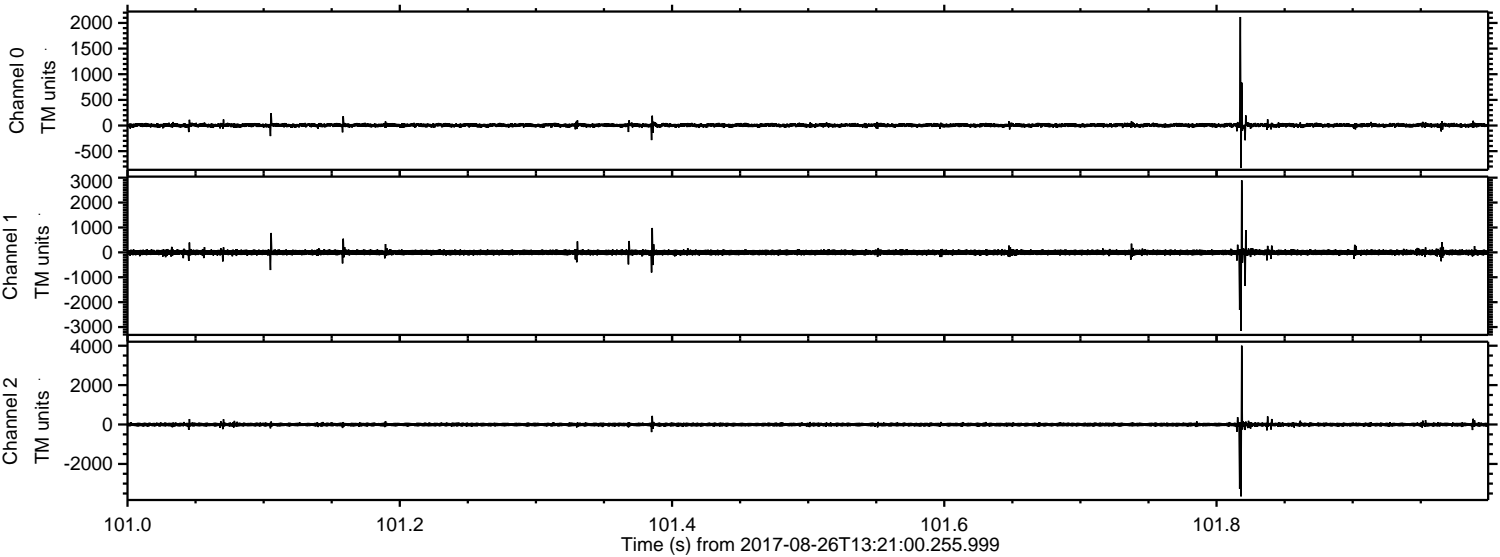

Processed Sat Aug 26 15:28:54 2017 by ELM ver.2012-10-06 from 001__elm20170826_132059__dat00.bin

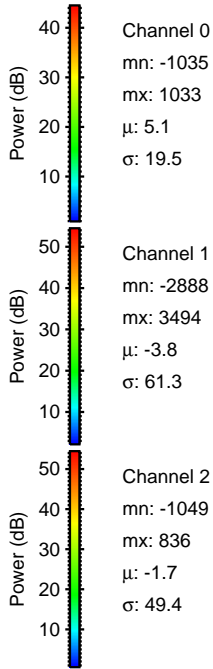
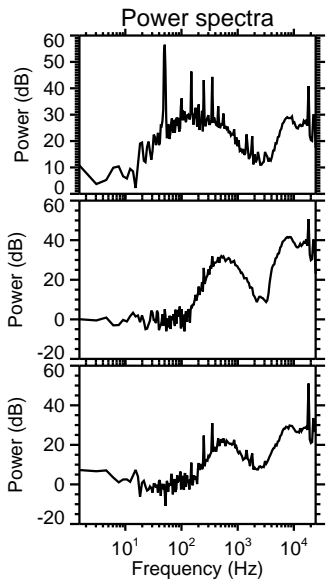
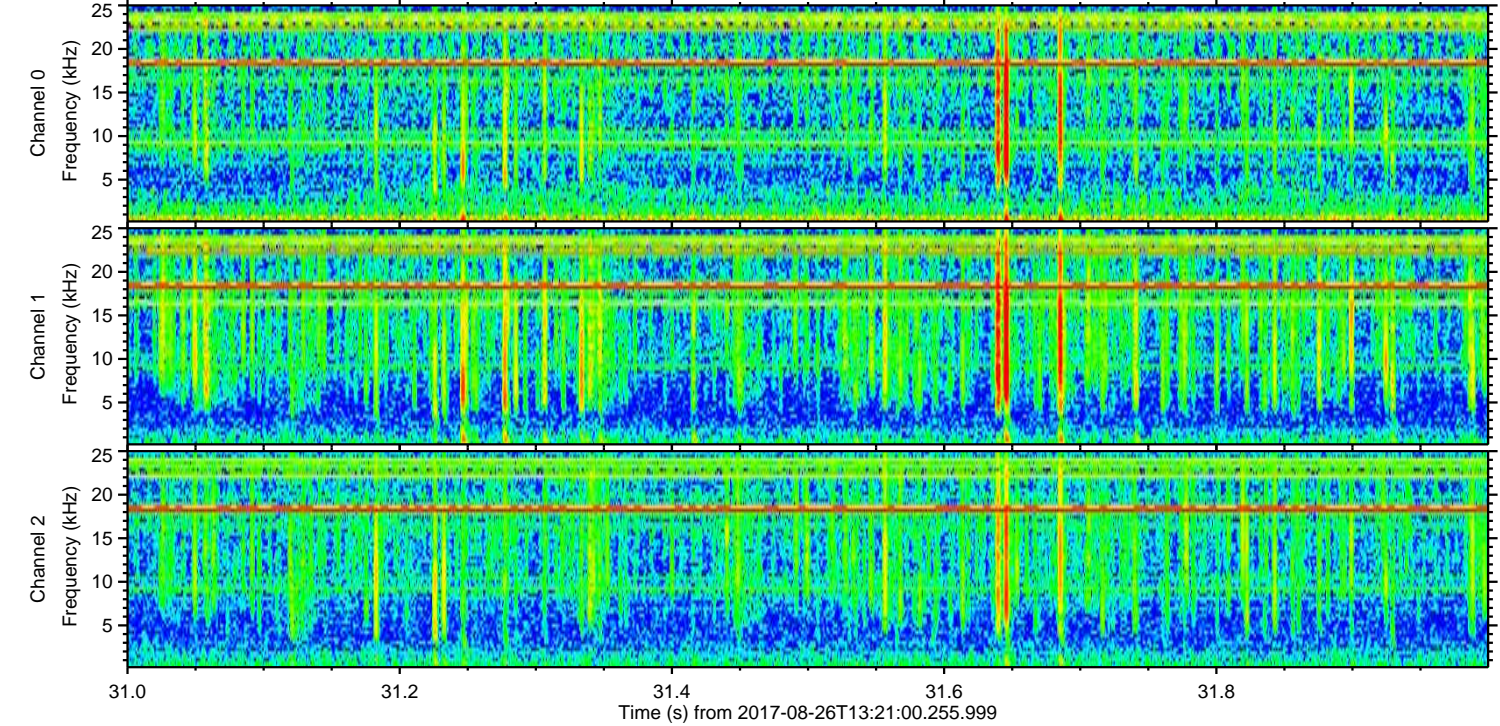
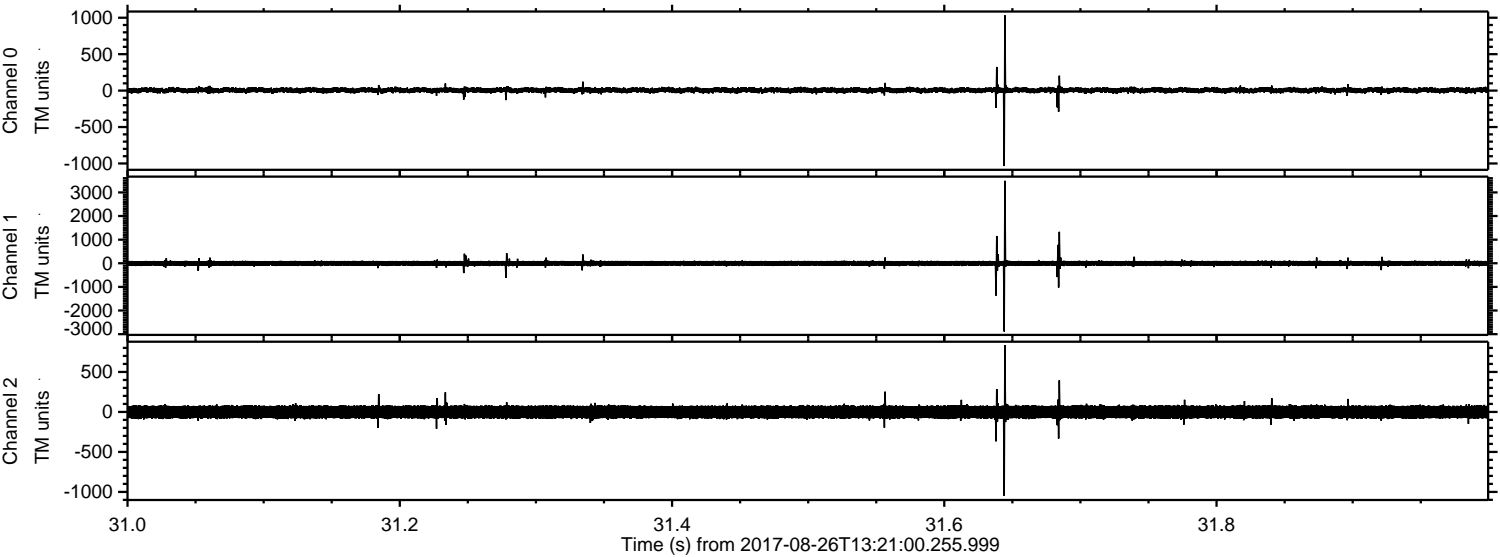

Channel 0
mn: -1035
mx: 1033
 μ : 5.1
 σ : 19.5

Channel 1
mn: -2888
mx: 3494
 μ : -3.8
 σ : 61.3

Channel 2
mn: -1049
mx: 836
 μ : -1.7
 σ : 49.4

ELMAVAN 3D WAVEFORMS (Measured data sampled at 50 kHz) 51000 packets of 144 samples from 2017-08-26T13:21:00.255.999. Part 138/147

Processed Sat Aug 26 15:28:55 2017 by ELM ver.2012-10-06 from 001__elm20170826_132059__dat00.bin

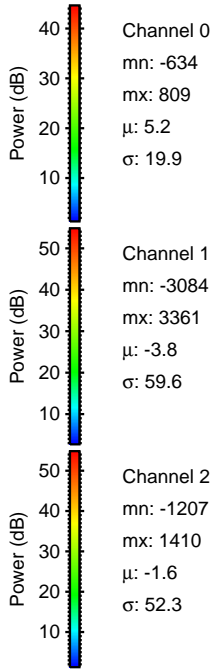
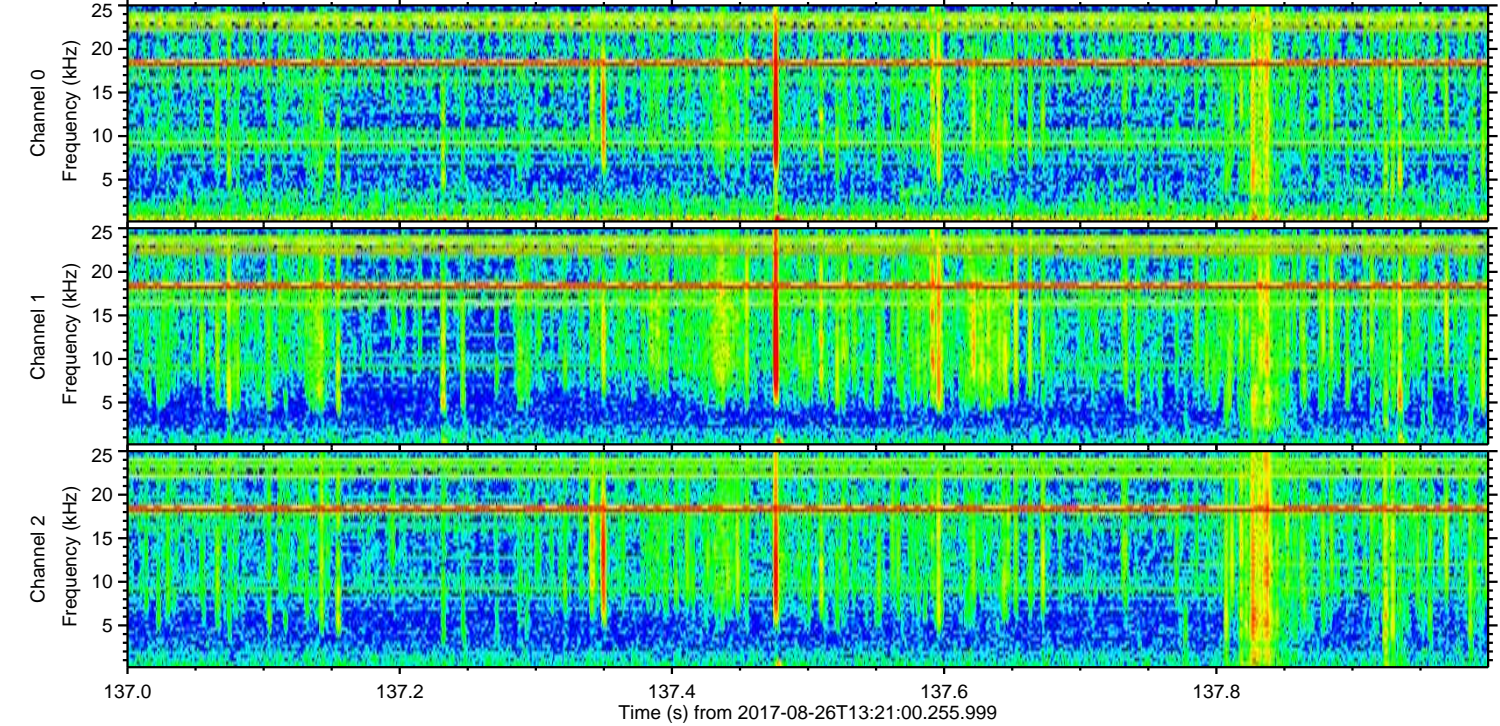
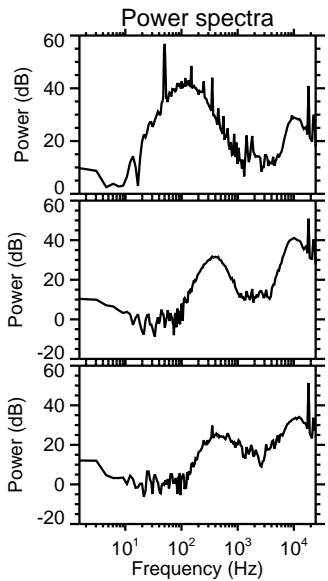
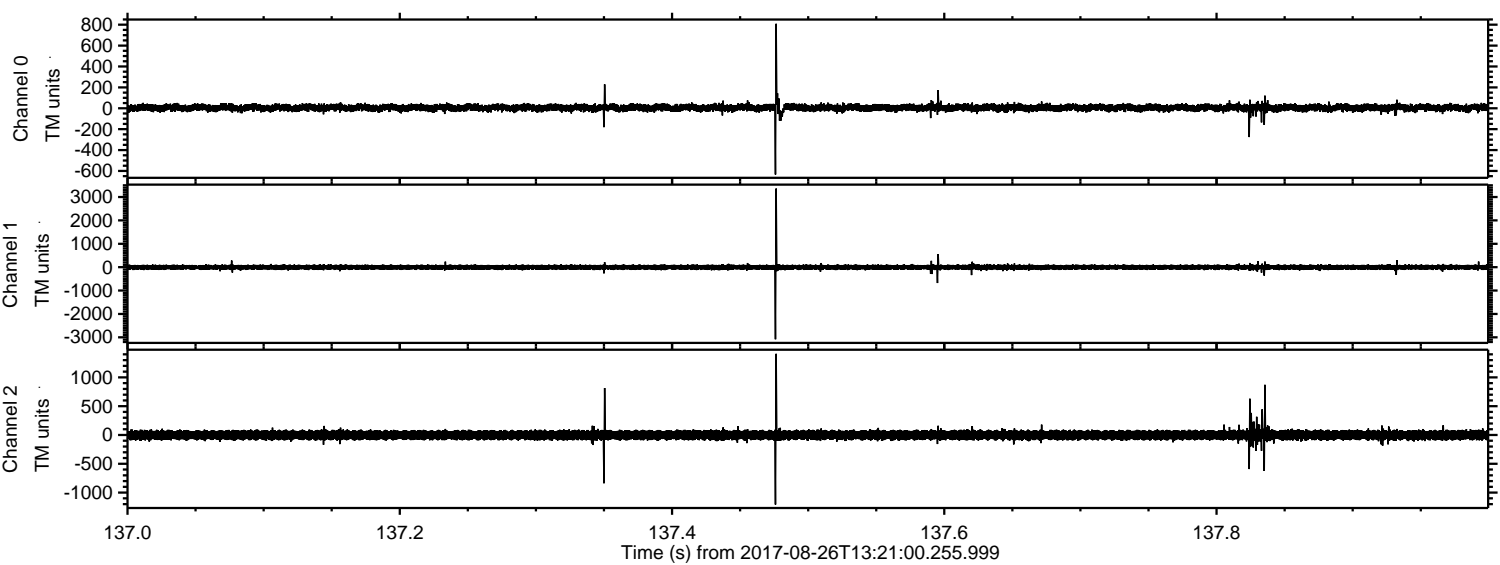

ELMAVAN 3D WAVEFORMS (Measured data sampled at 50 kHz) 51000 packets of 144 samples from 2017-08-26T13:21:00.255.999. Part 127/147

Processed Sat Aug 26 15:28:55 2017 by ELM ver.2012-10-06 from 001__elm20170826_132059__dat00.bin

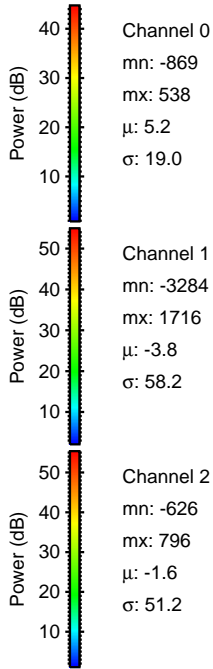
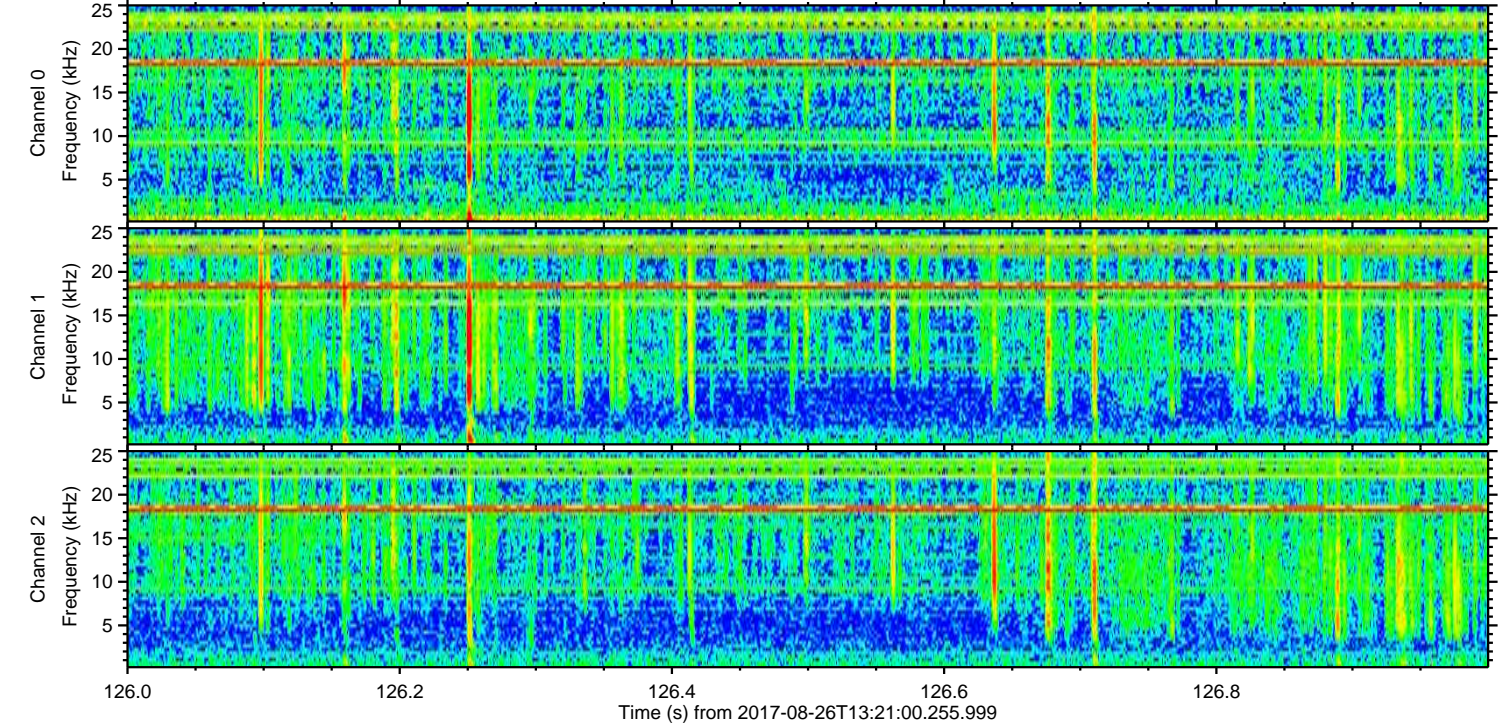
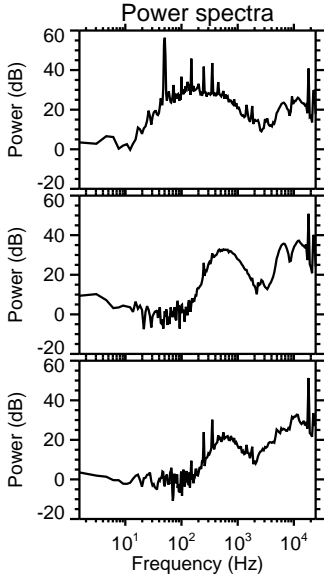
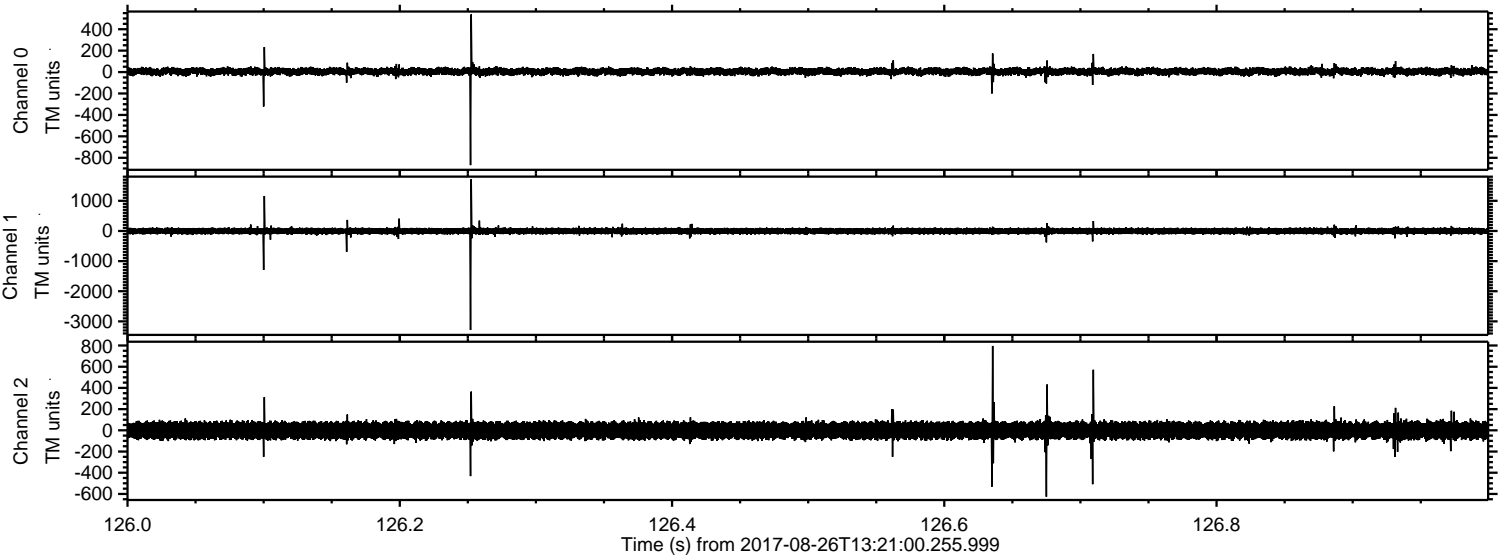

ELMAVAN 3D WAVEFORMS (Measured data sampled at 50 kHz) 51000 packets of 144 samples from 2017-08-26T13:21:00.255.999. Part 103/147

