

ELMAVAN 3D WAVEFORMS (Measured data sampled at 50 kHz) 51000 packets of 144 samples from 2017-08-26T11:05:54.547.000.

Processed Sat Aug 26 13:13:43 2017 by ELM ver.2012-10-06 from 001__elm20170826_110553__dat00.bin

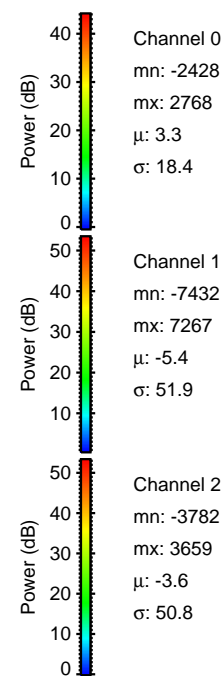

Processed Sat Aug 26 13:13:52 2017 by ELM ver.2012-10-06 from 001__elm20170826_110553__dat00.bin

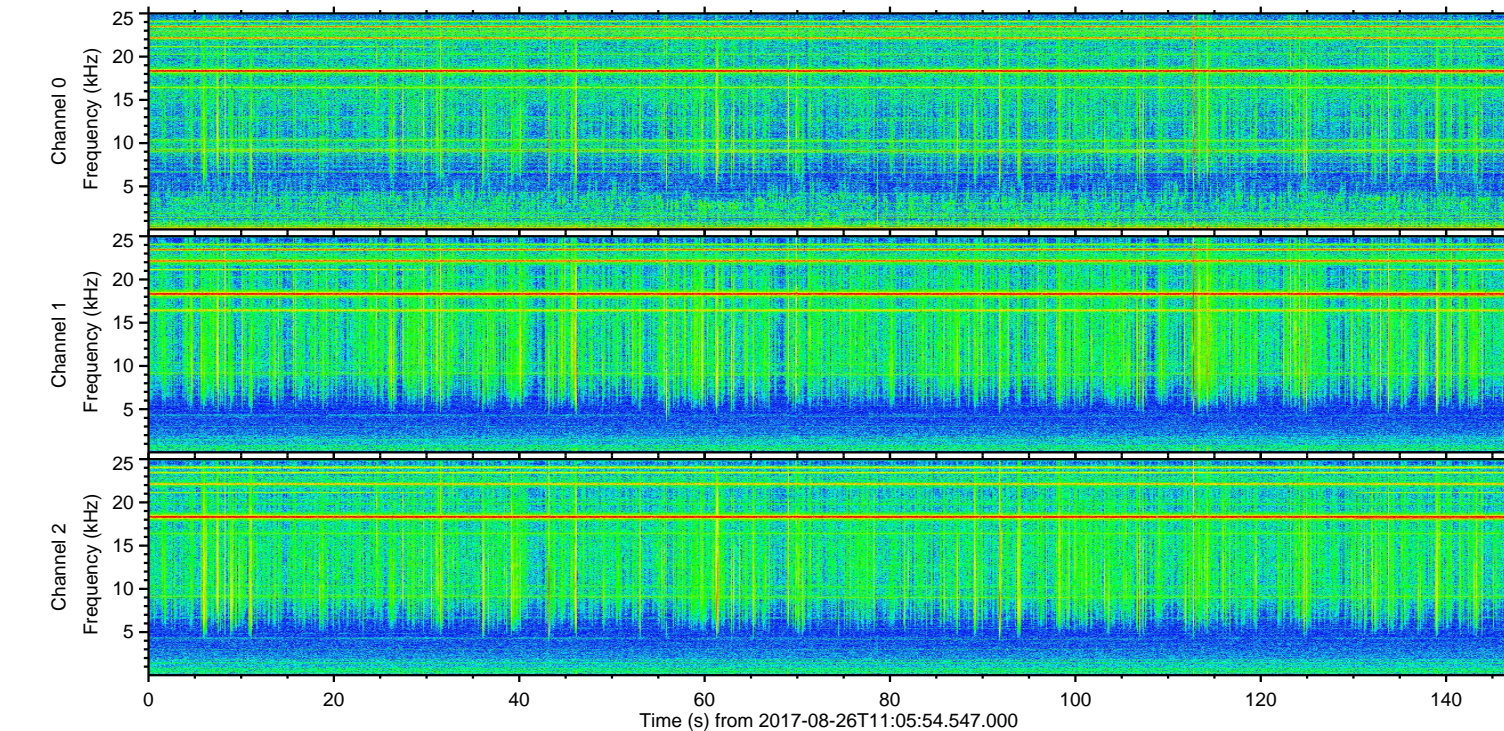
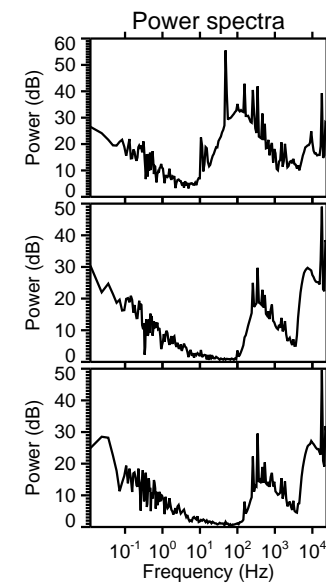
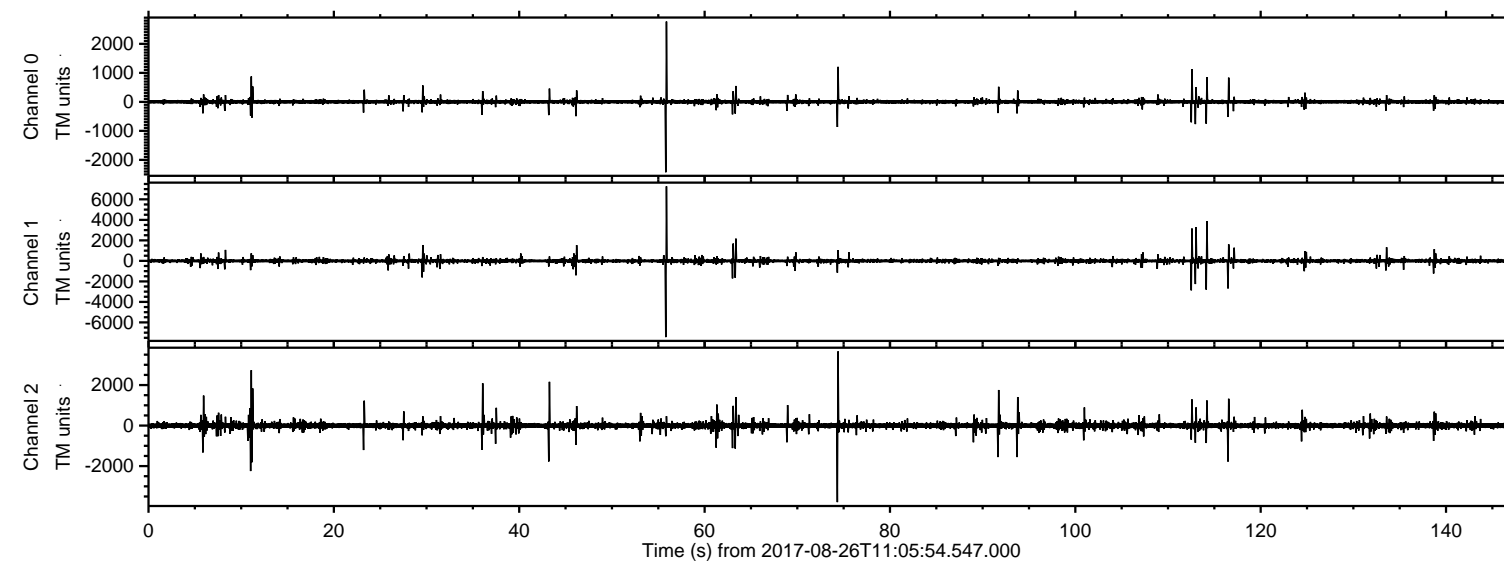
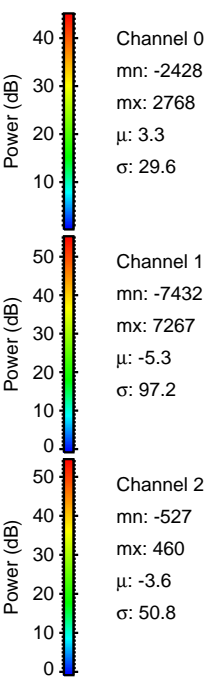
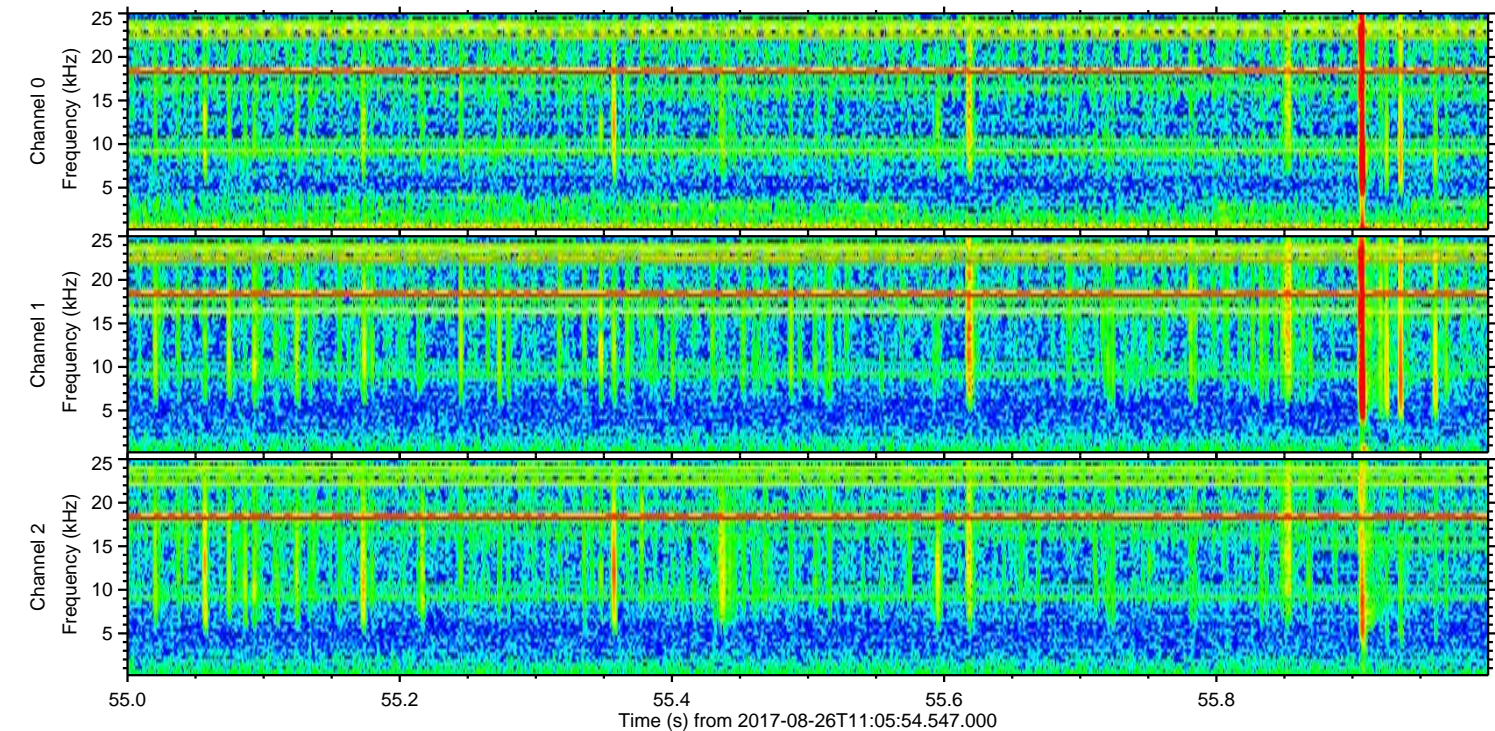
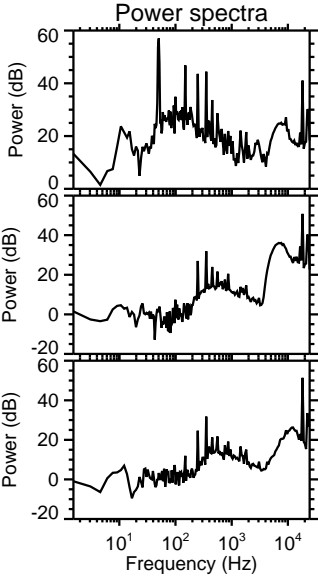
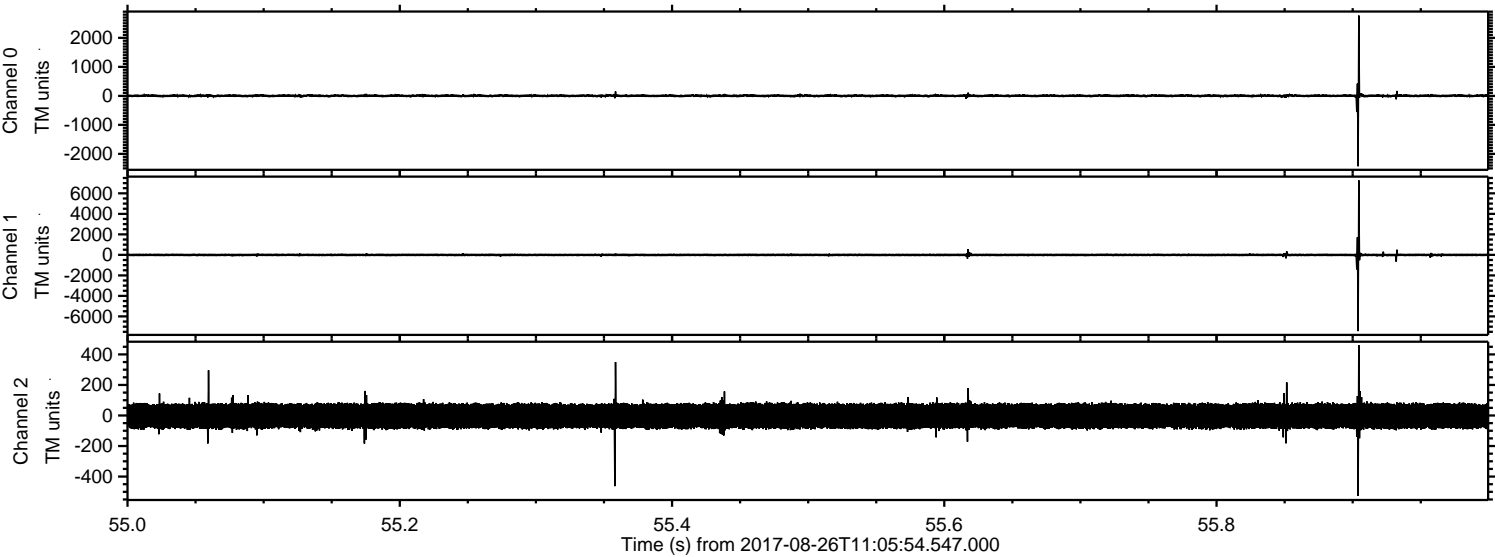

ELMAVAN 3D WAVEFORMS (Measured data sampled at 50 kHz) 51000 packets of 144 samples from 2017-08-26T11:05:54.547.000. Part 115/147

Processed Sat Aug 26 13:13:53 2017 by ELM ver.2012-10-06 from 001__elm20170826_110553__dat00.bin

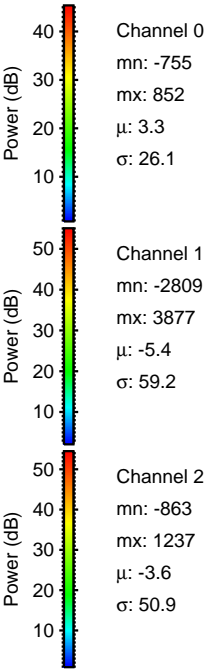
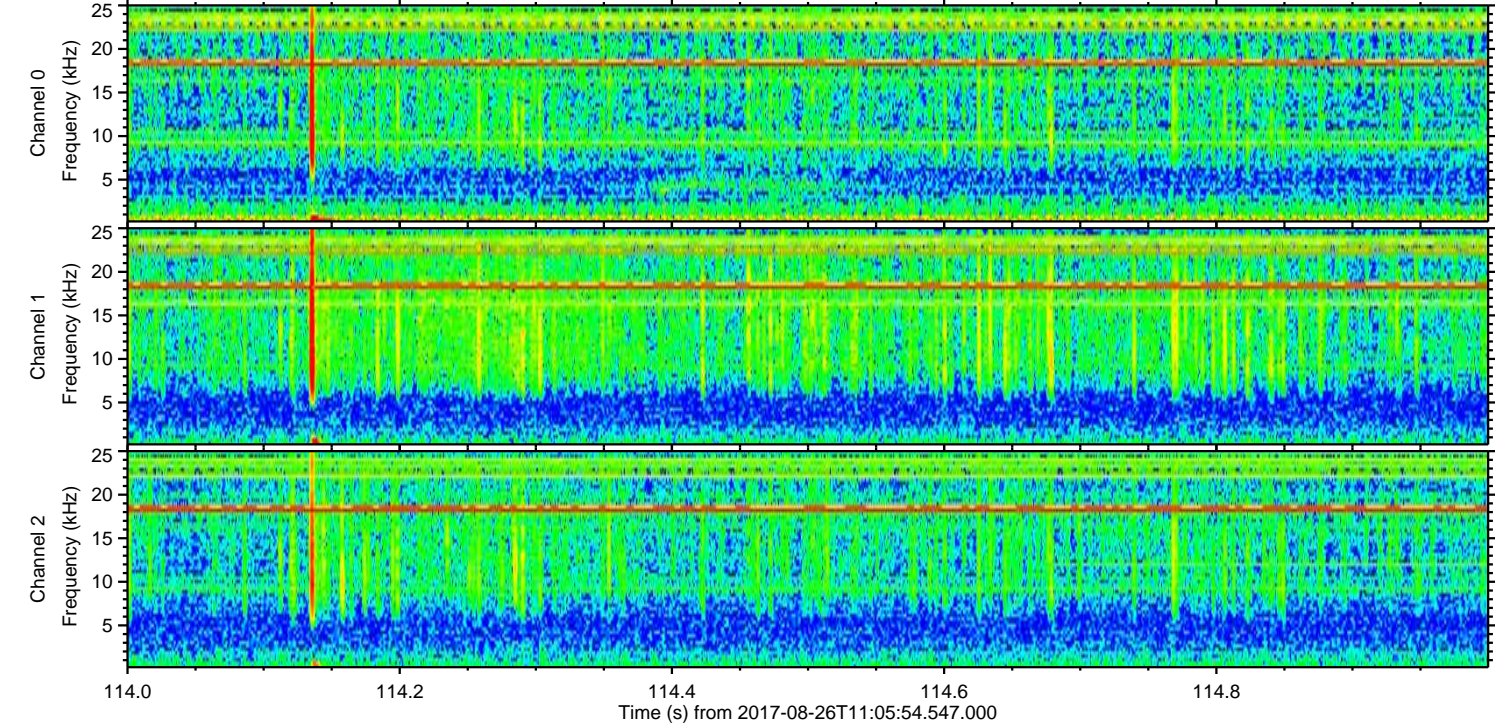
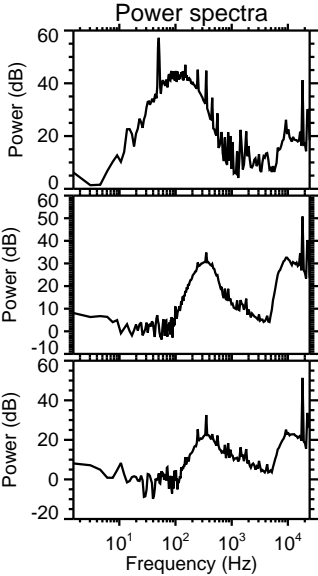
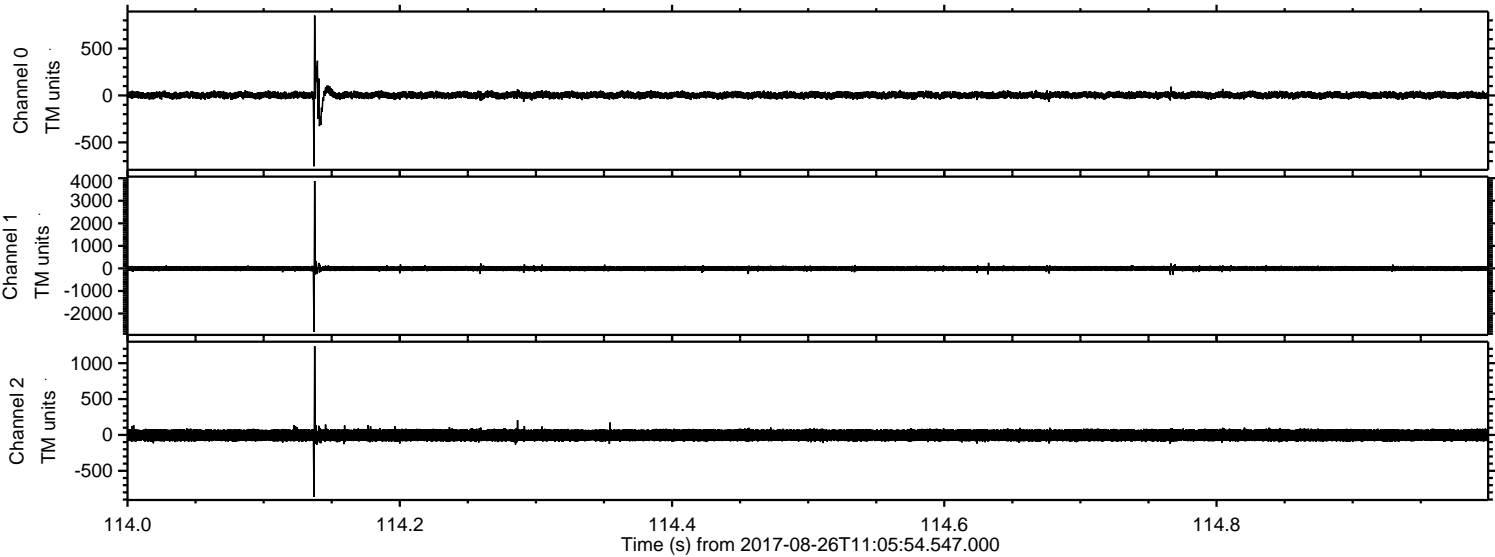

Processed Sat Aug 26 13:13:53 2017 by ELM ver.2012-10-06 from 001__elm20170826_110553__dat00.bin

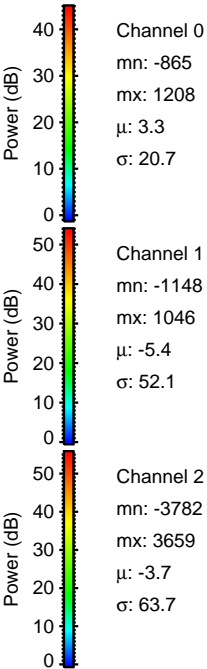
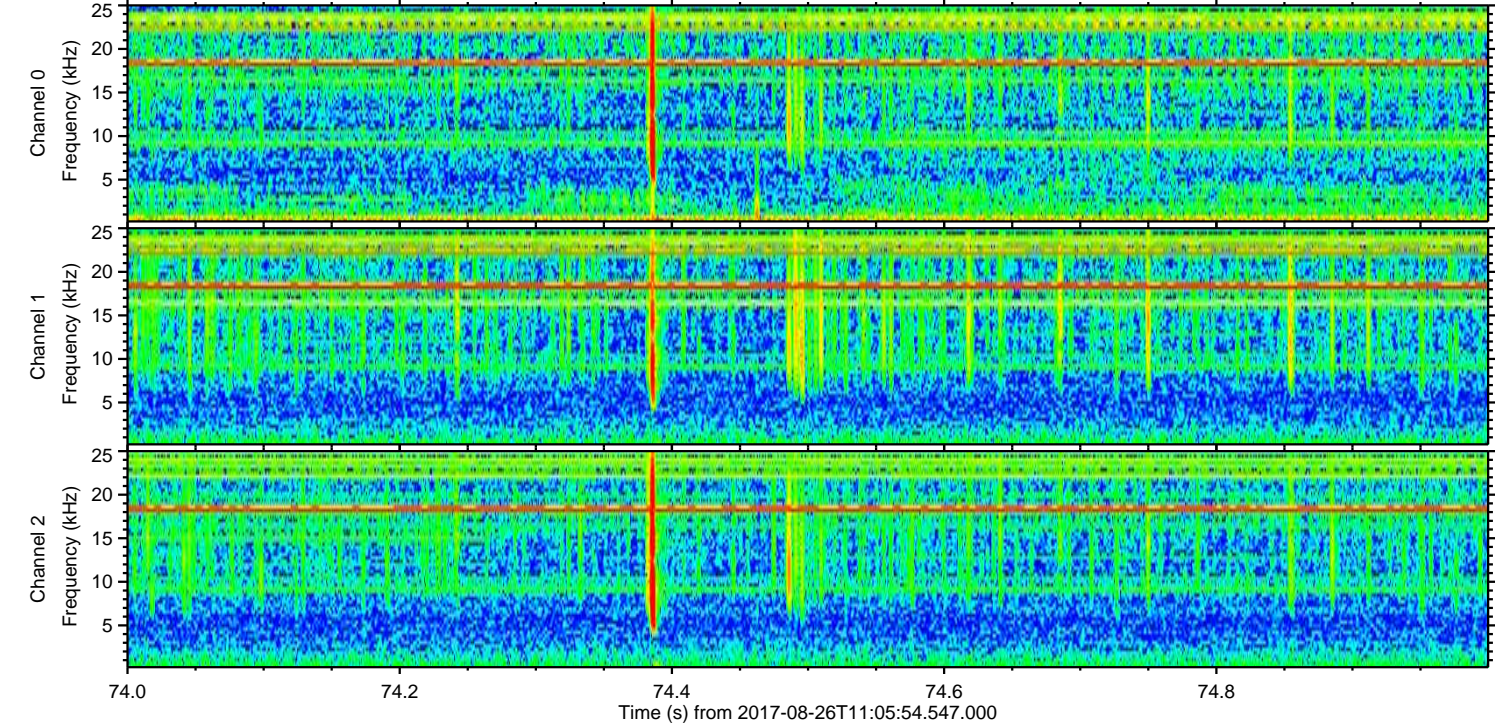
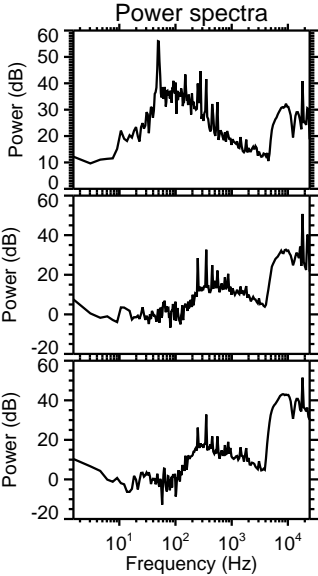
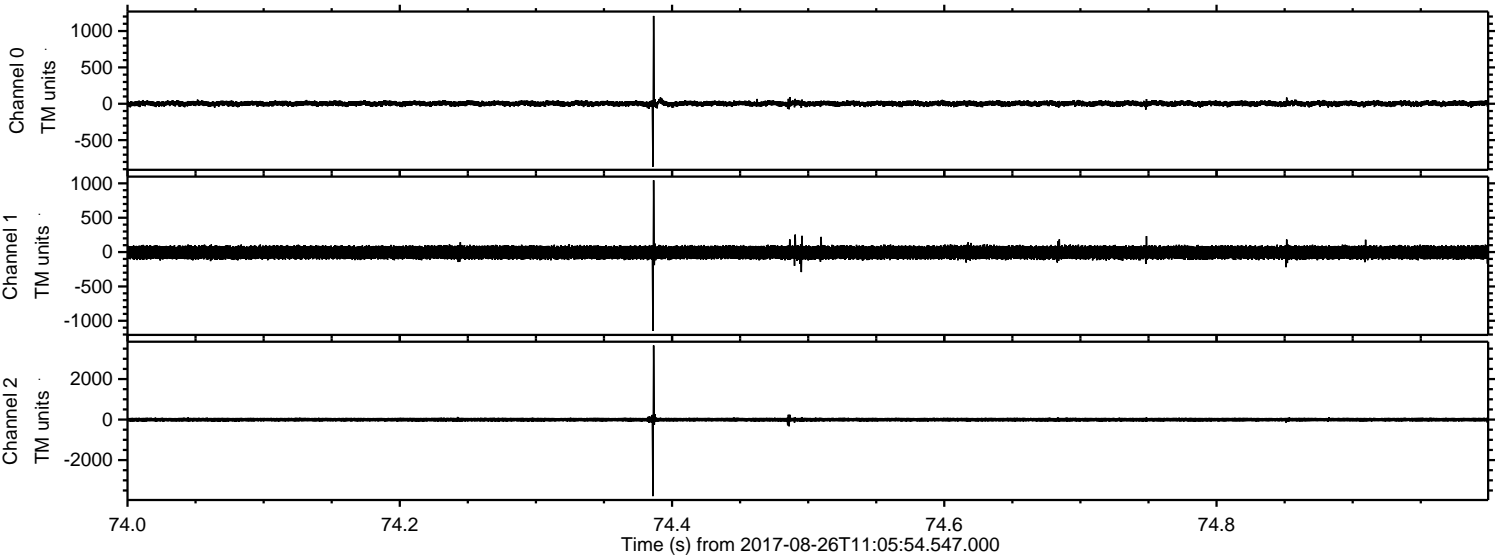

ELMAVAN 3D WAVEFORMS (Measured data sampled at 50 kHz) 51000 packets of 144 samples from 2017-08-26T11:05:54.547.000. Part 114/147

Processed Sat Aug 26 13:13:54 2017 by ELM ver.2012-10-06 from 001__elm20170826_110553__dat00.bin

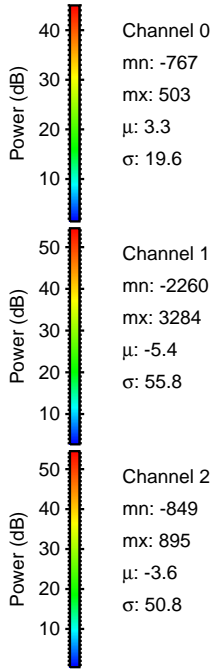
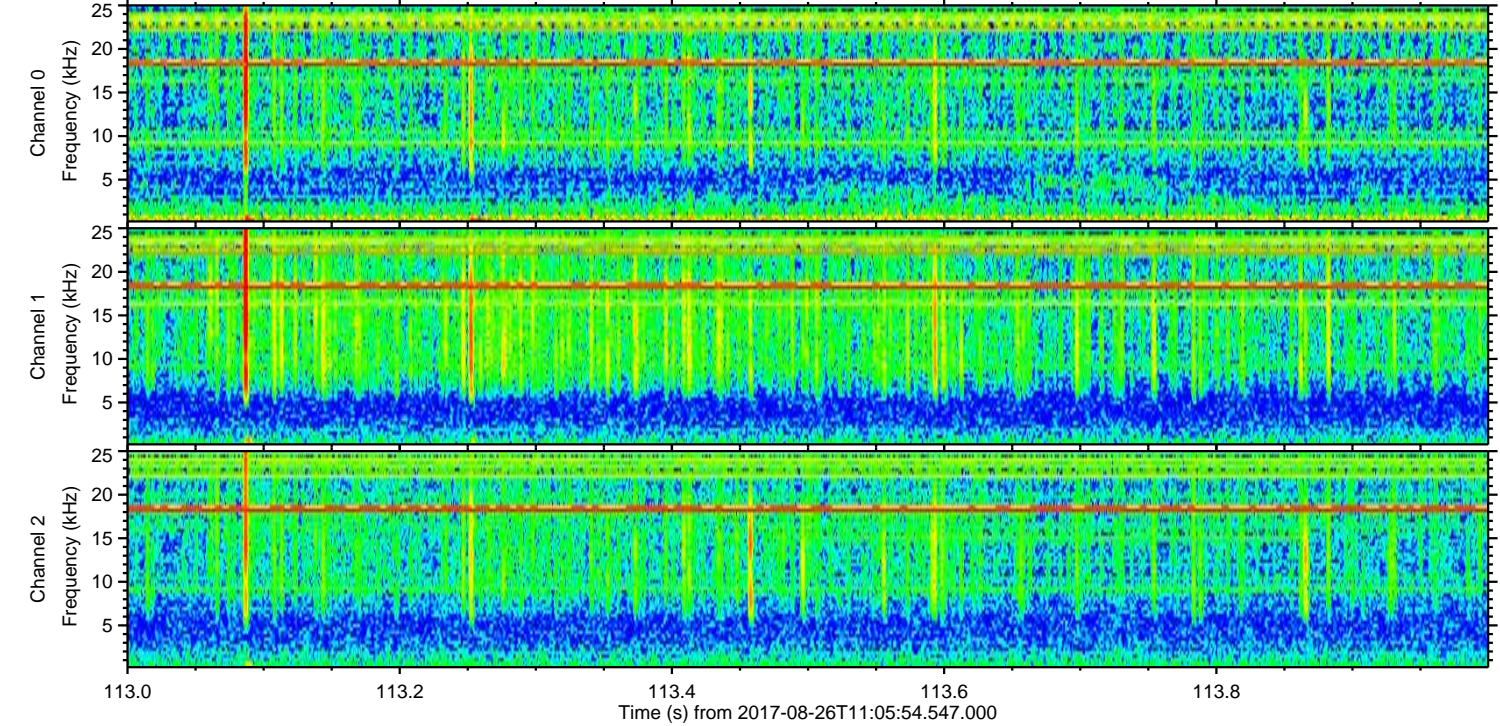
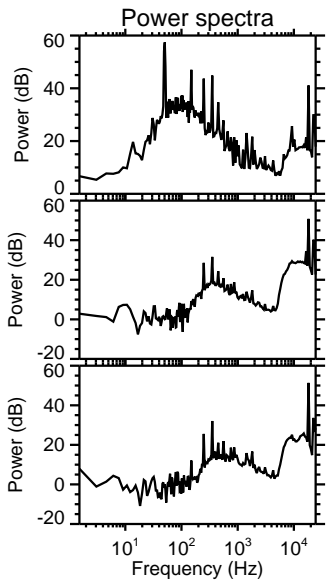
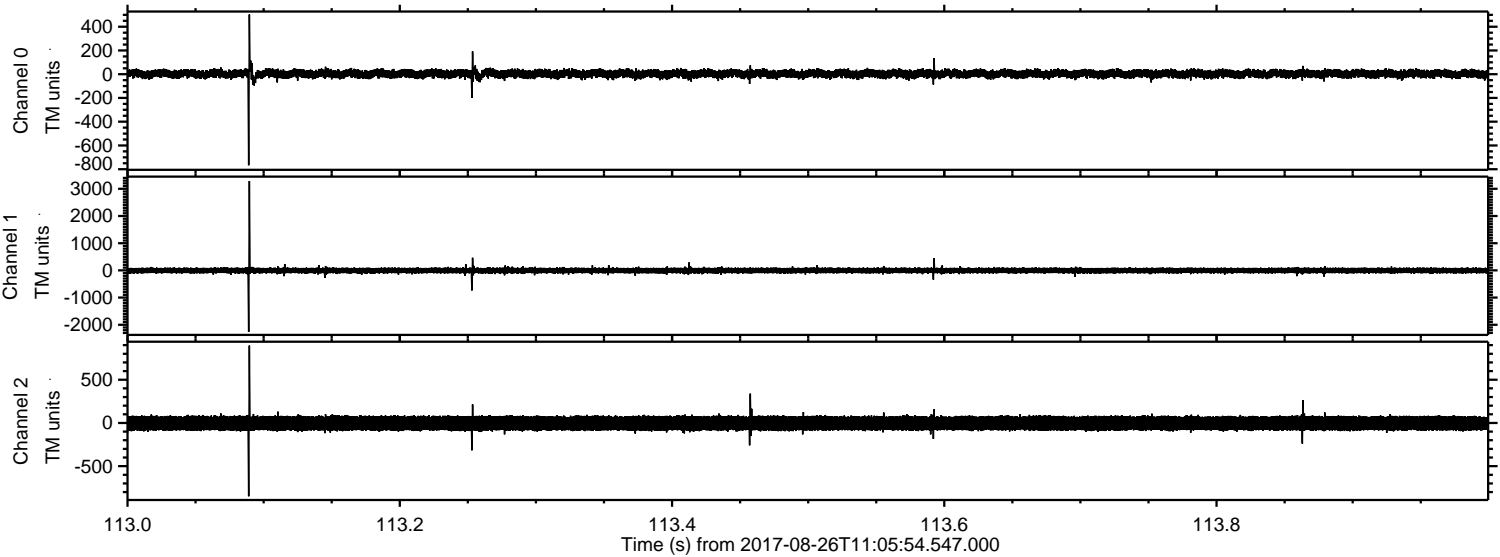

ELMAVAN 3D WAVEFORMS (Measured data sampled at 50 kHz) 51000 packets of 144 samples from 2017-08-26T11:05:54.547.000. Part 113/147

Processed Sat Aug 26 13:13:54 2017 by ELM ver.2012-10-06 from 001__elm20170826_110553__dat00.bin

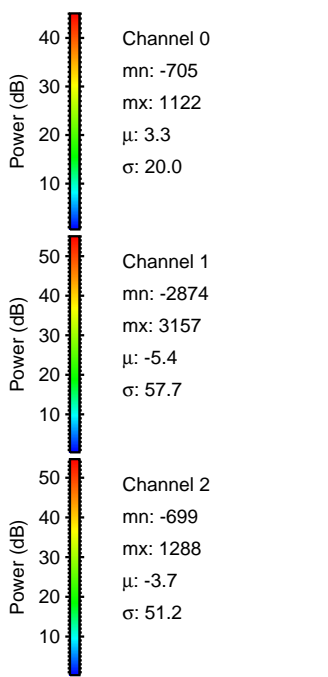
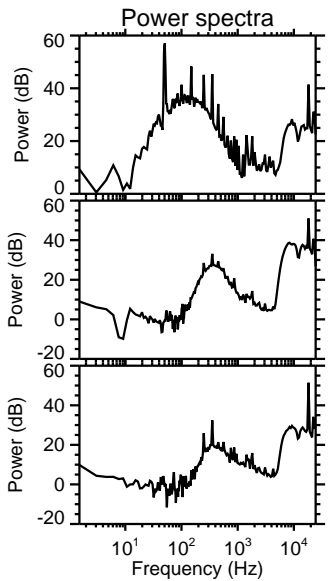
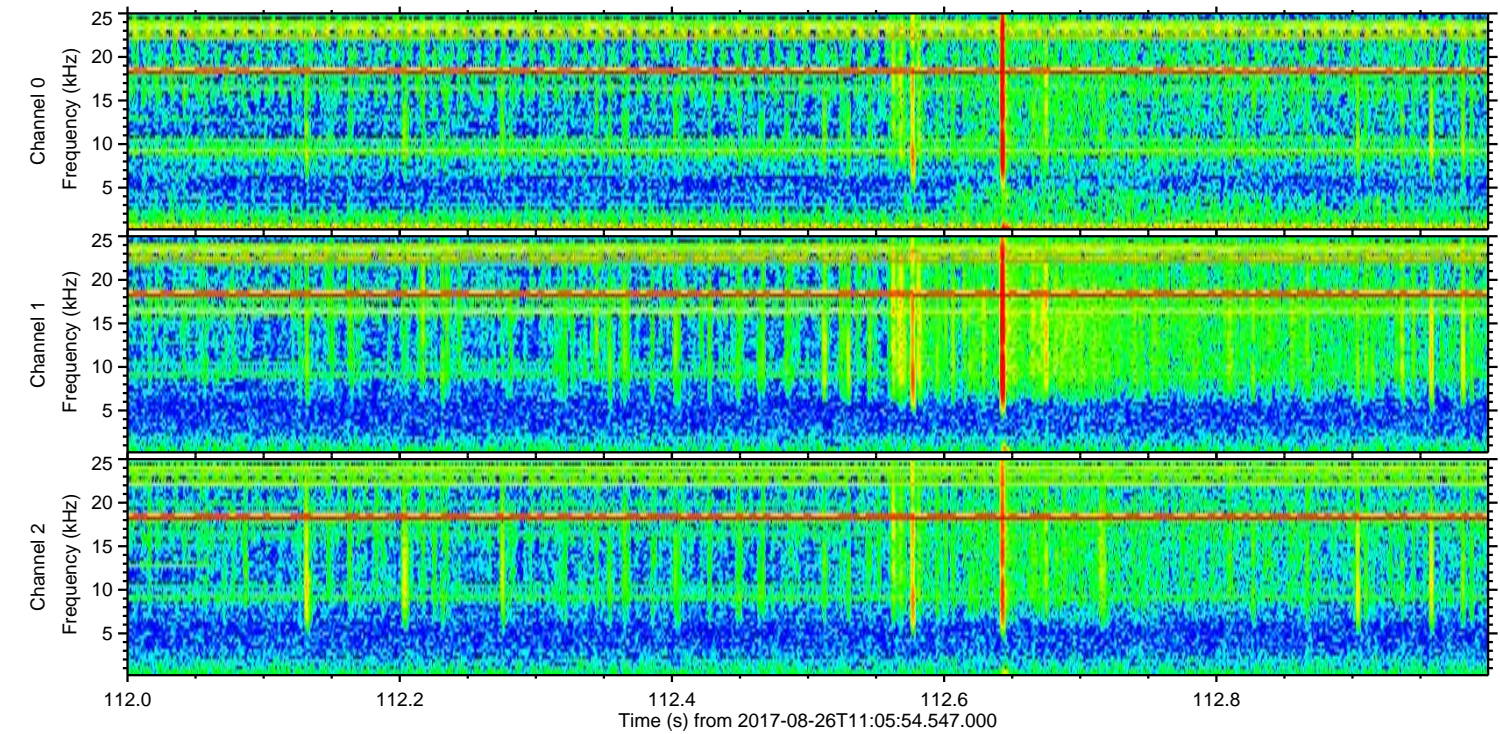
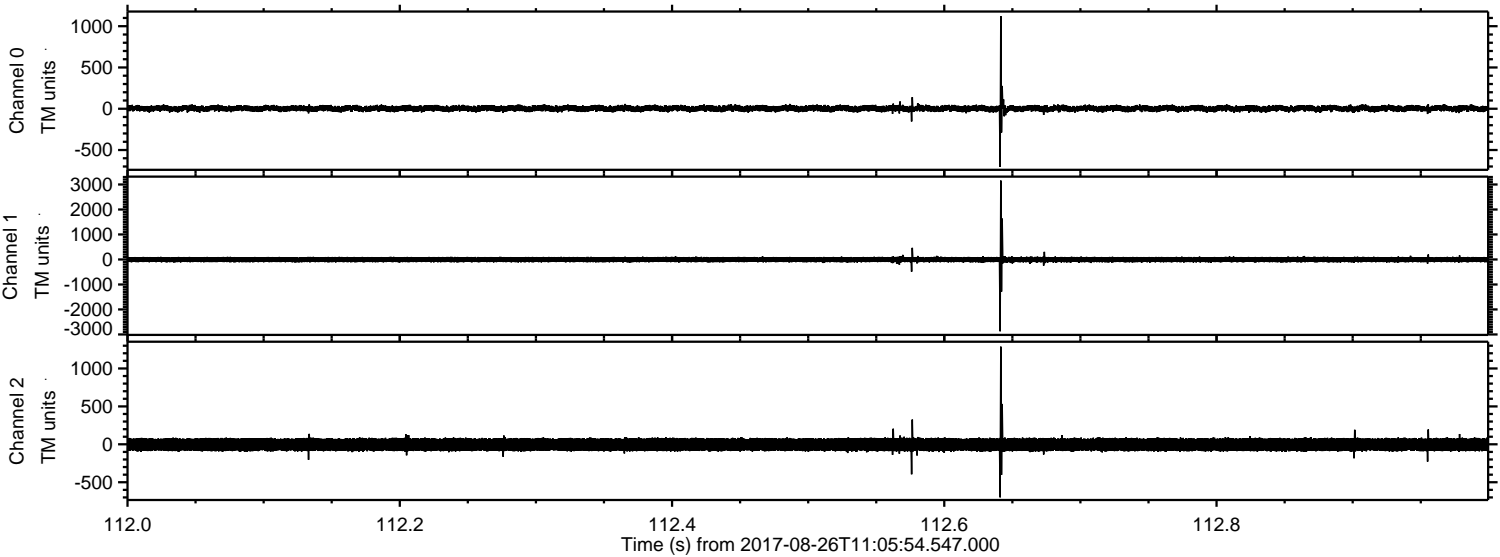

Processed Sat Aug 26 13:13:55 2017 by ELM ver.2012-10-06 from 001__elm20170826_110553__dat00.bin

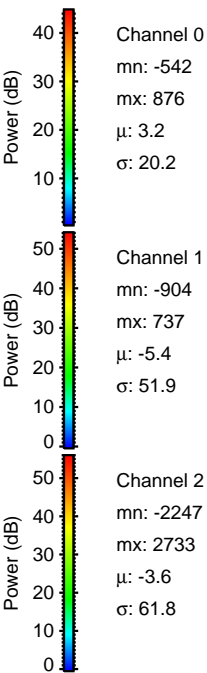
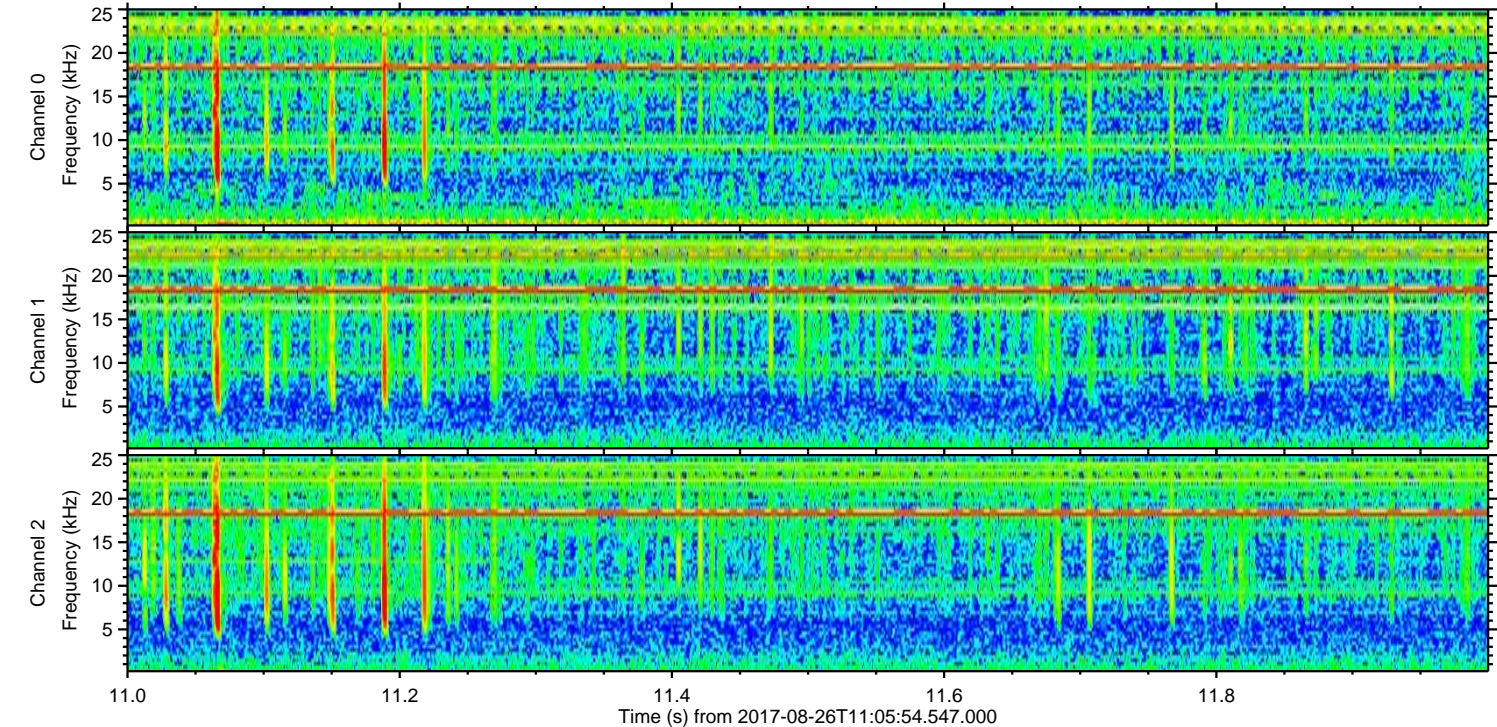
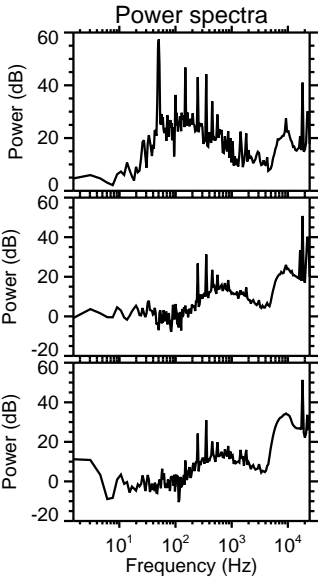
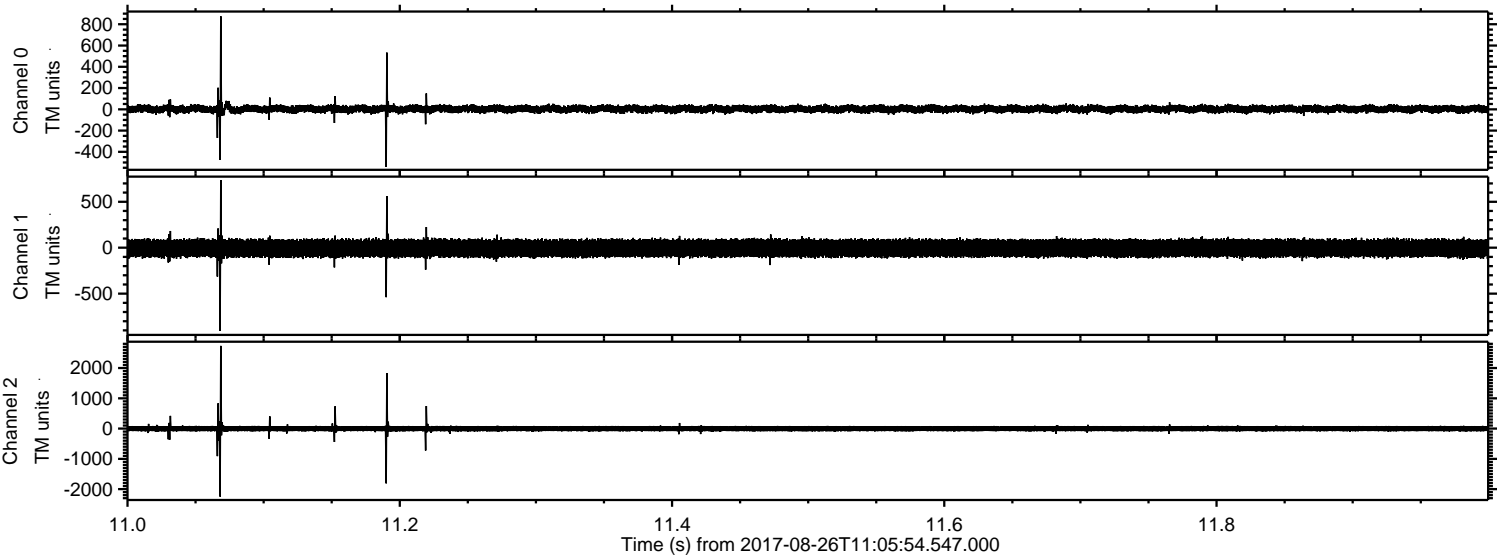

ELMAVAN 3D WAVEFORMS (Measured data sampled at 50 kHz) 51000 packets of 144 samples from 2017-08-26T11:05:54.547.000. Part 117/147

Processed Sat Aug 26 13:13:56 2017 by ELM ver.2012-10-06 from 001__elm20170826_110553__dat00.bin

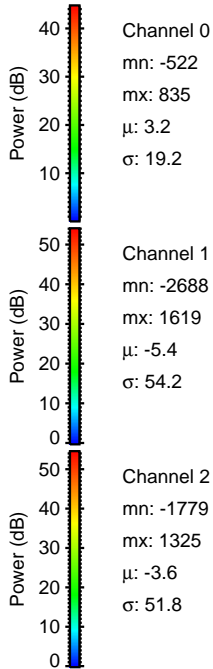
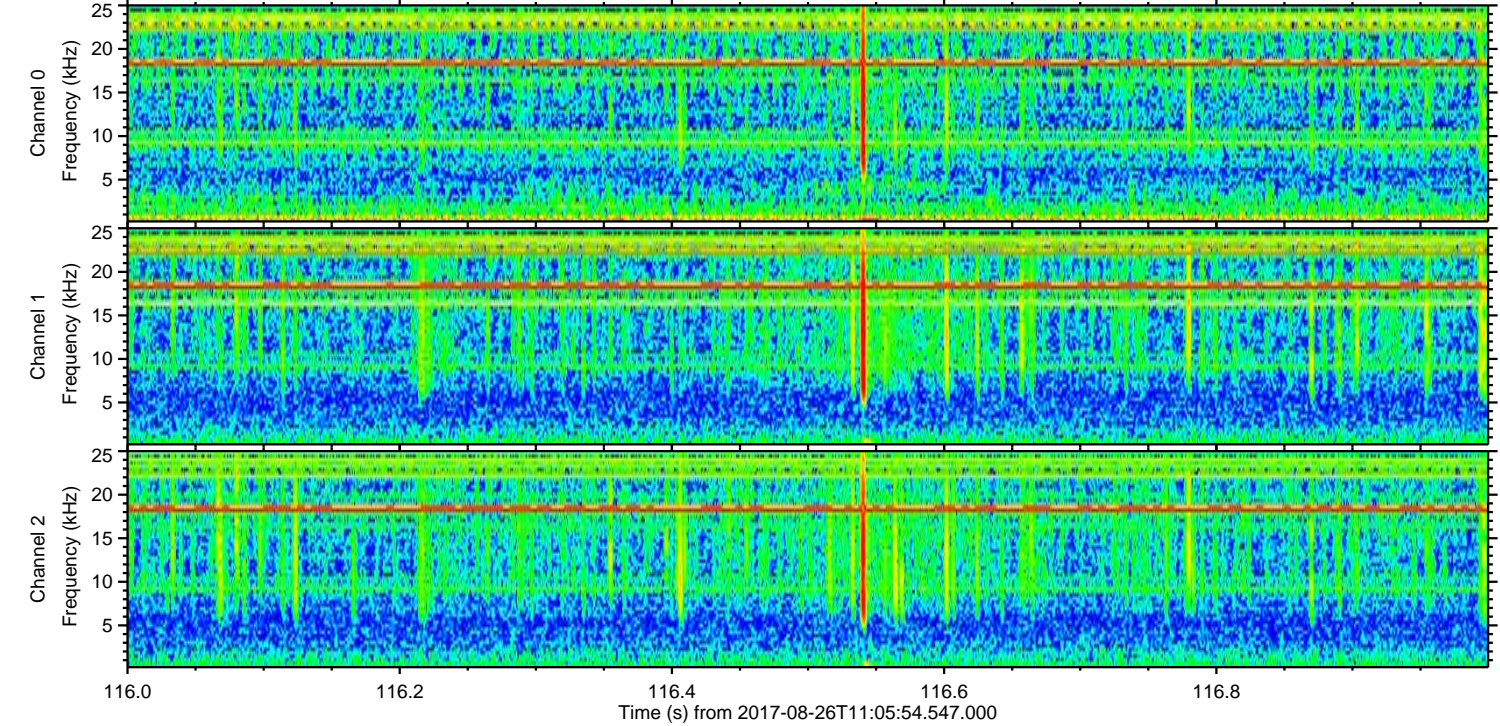
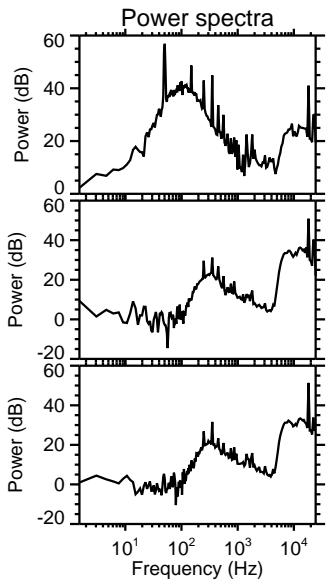
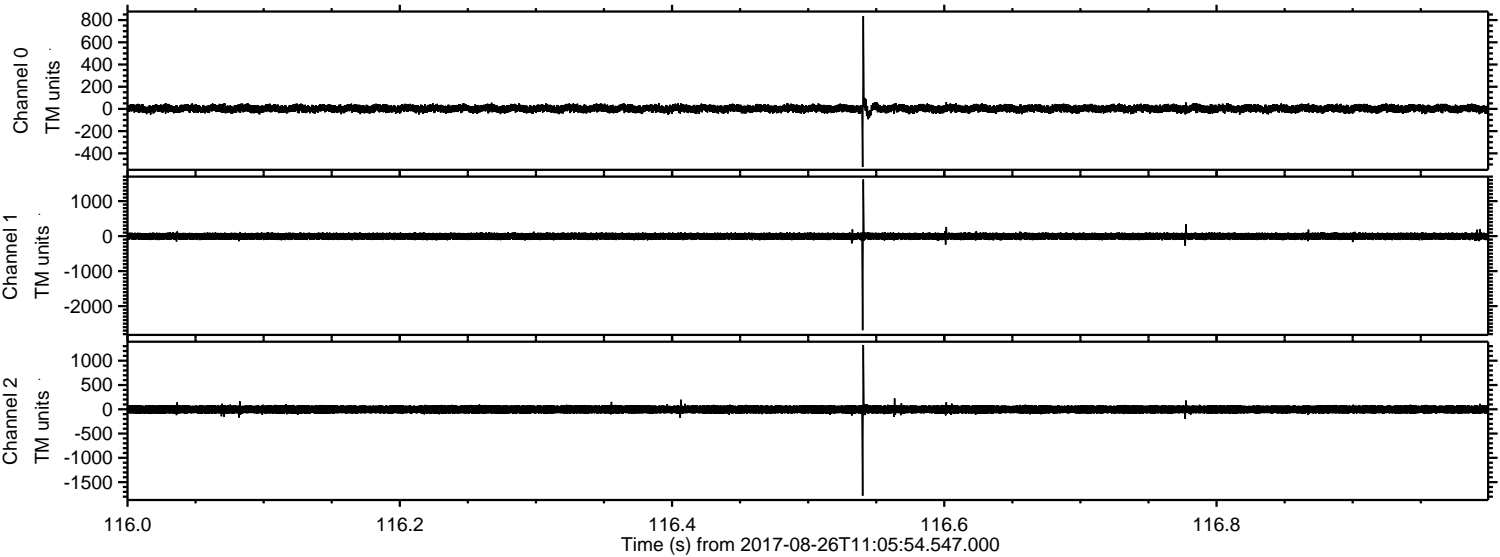

Channel 0
mn: -522
mx: 835
 μ : 3.2
 σ : 19.2

Channel 1
mn: -2688
mx: 1619
 μ : -5.4
 σ : 54.2

Channel 2
mn: -1779
mx: 1325
 μ : -3.6
 σ : 51.8

Processed Sat Aug 26 13:13:56 2017 by ELM ver.2012-10-06 from 001__elm20170826_110553__dat00.bin

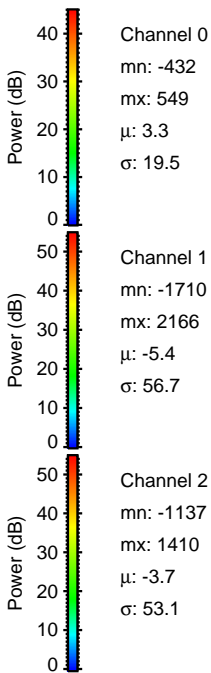
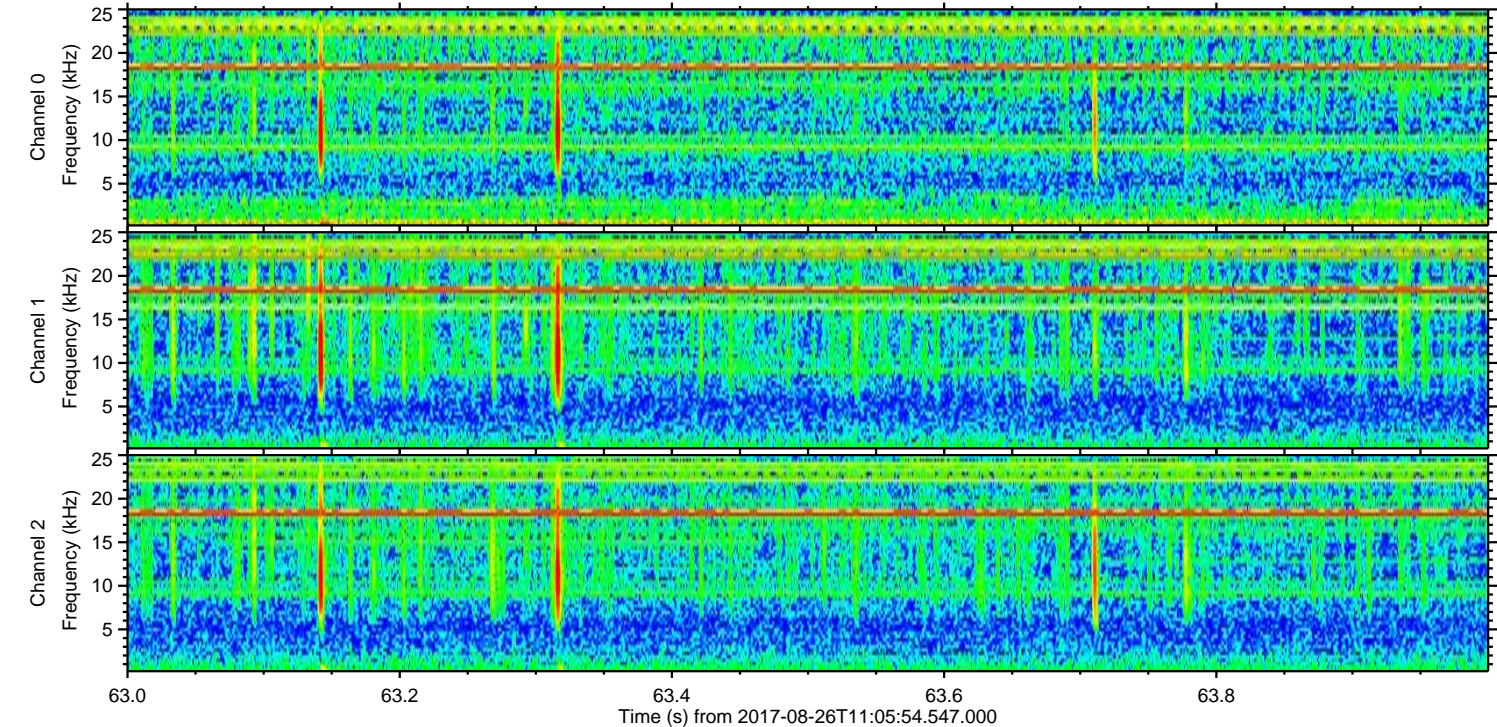
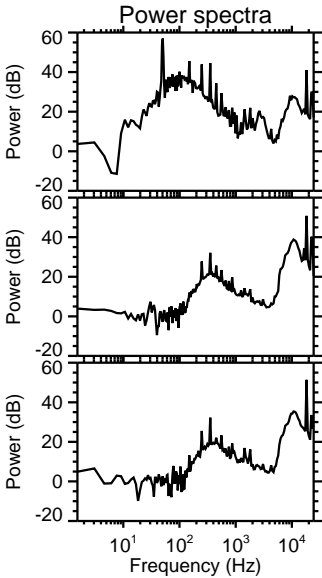
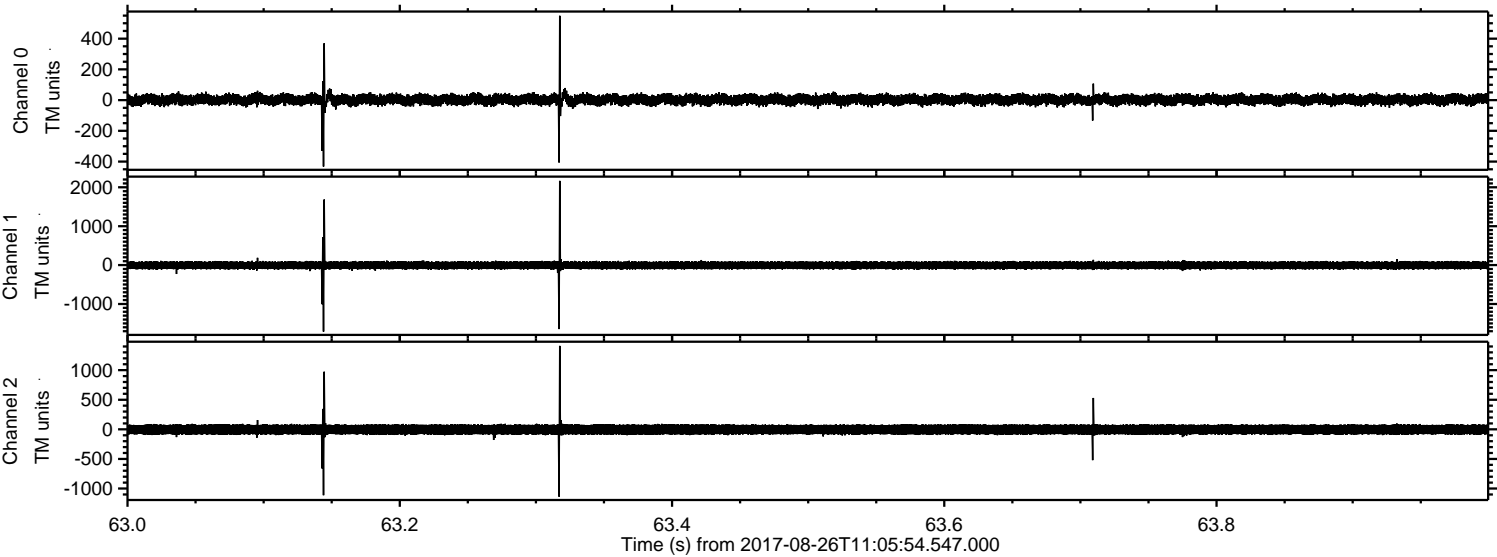

Processed Sat Aug 26 13:13:57 2017 by ELM ver.2012-10-06 from 001__elm20170826_110553__dat00.bin

