

ELMAVAN 3D WAVEFORMS (Measured data sampled at 50 kHz) 50999 packets of 144 samples from 2017-08-26T05:00:39.045.000.

Processed Sat Aug 26 07:08:54 2017 by ELM ver.2012-10-06 from 001__elm20170826_050038__dat00.bin

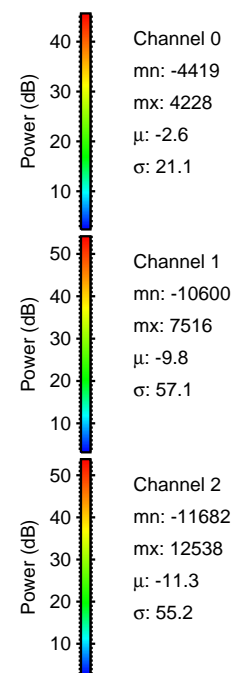
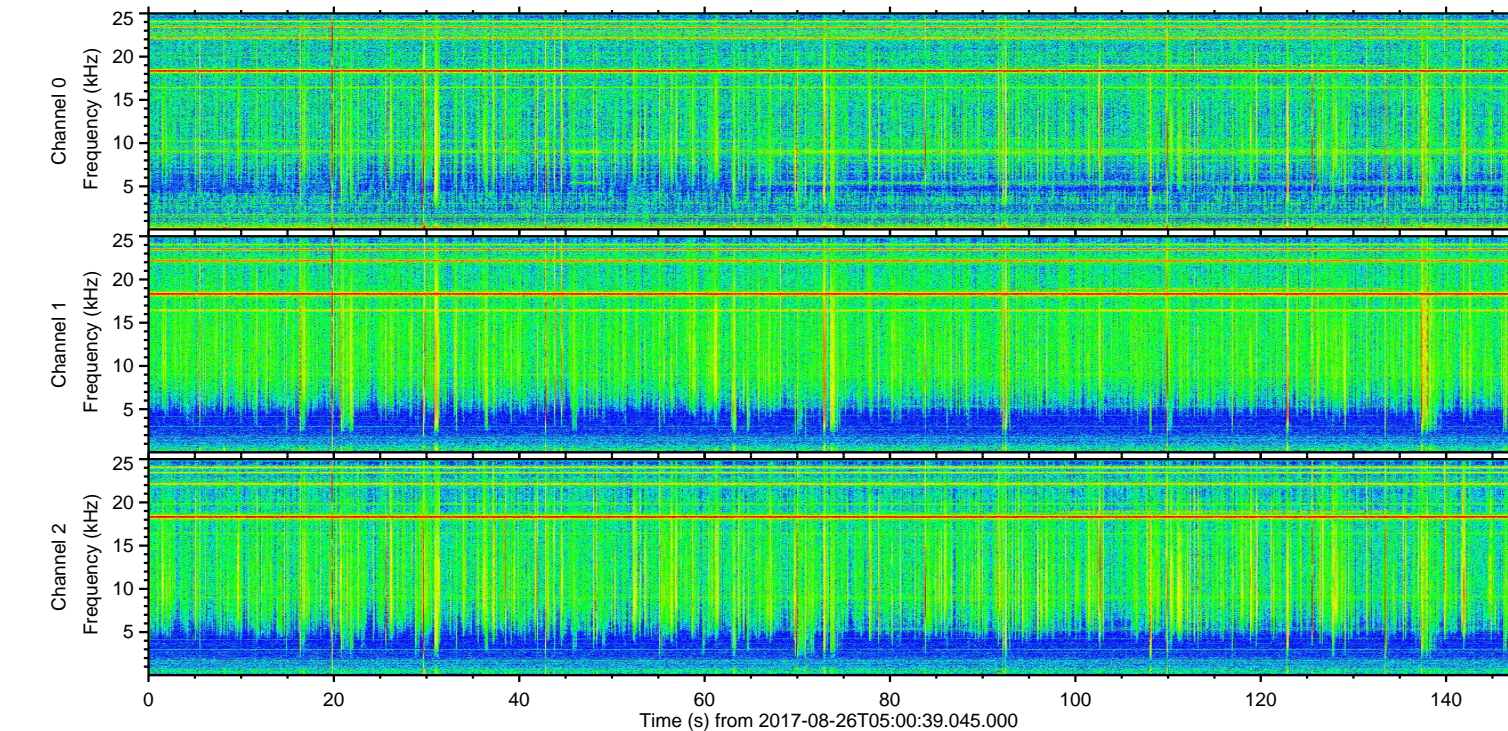
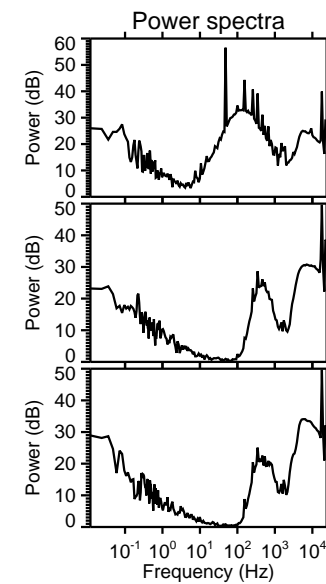
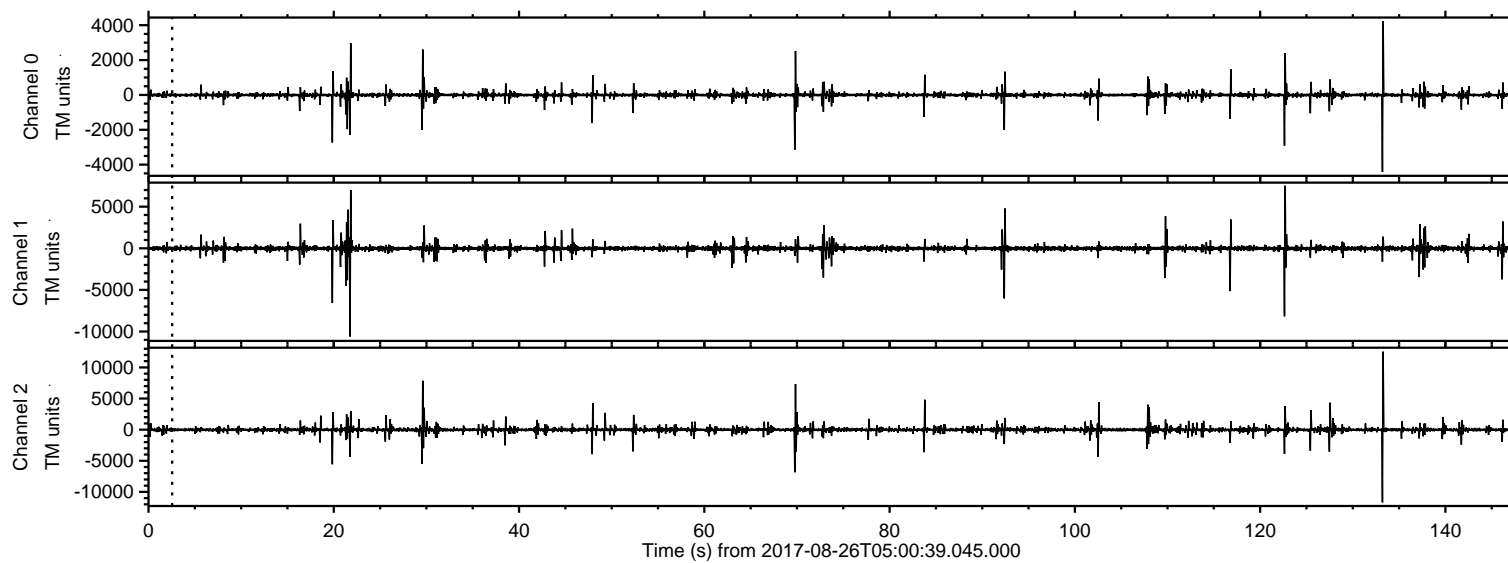

ELMAVAN 3D WAVEFORMS (Measured data sampled at 50 kHz) 50999 packets of 144 samples from 2017-08-26T05:00:39.045.000. Part 134/147

Processed Sat Aug 26 07:09:00 2017 by ELM ver.2012-10-06 from 001__elm20170826_050038__dat00.bin

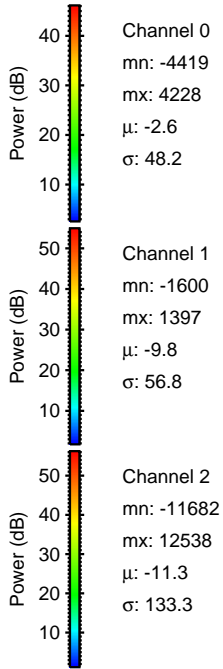
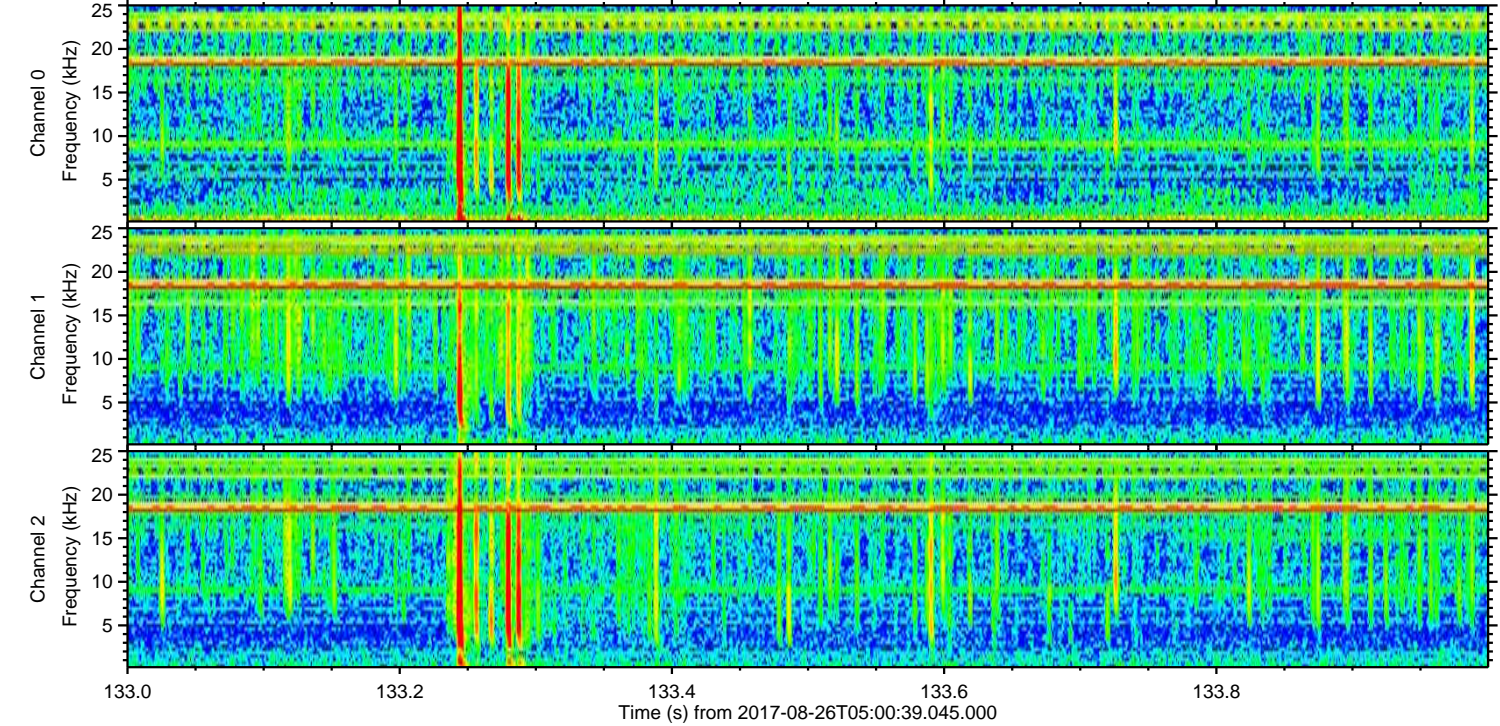
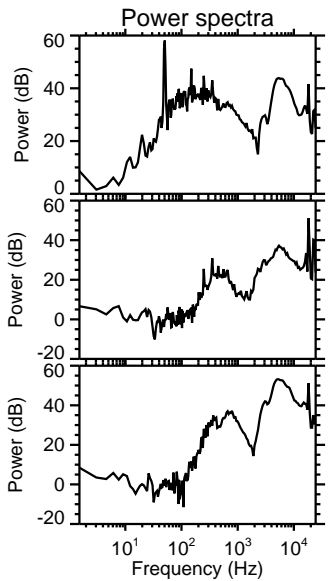
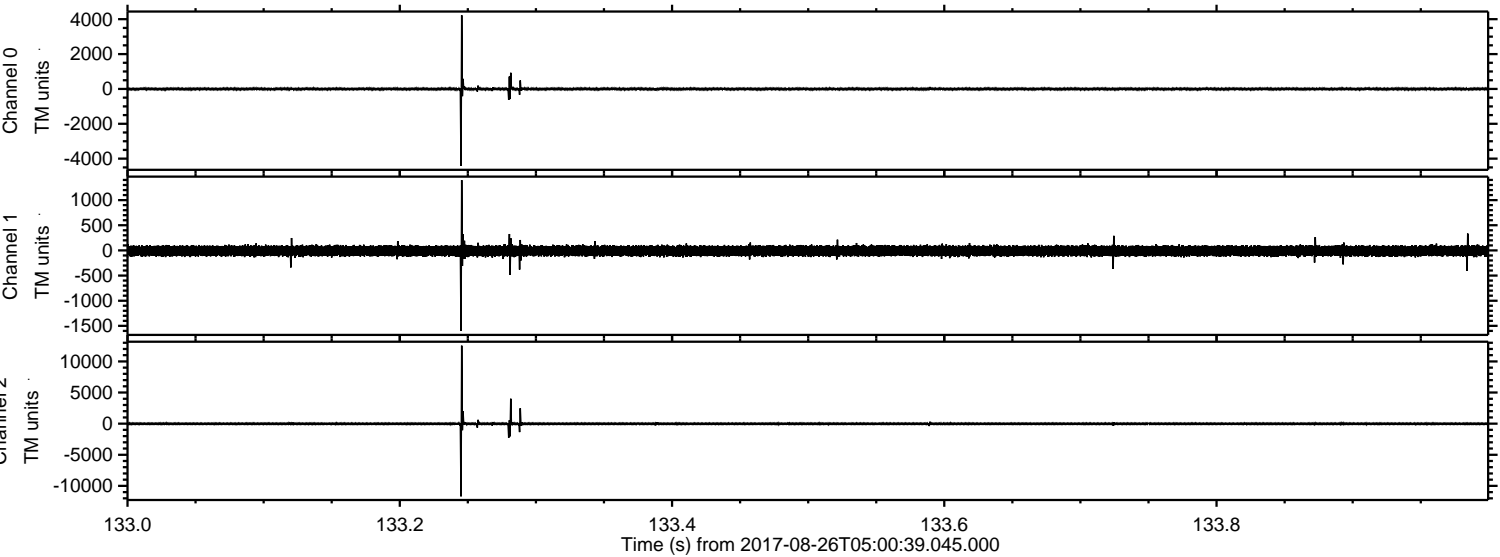

ELMAVAN 3D WAVEFORMS (Measured data sampled at 50 kHz) 50999 packets of 144 samples from 2017-08-26T05:00:39.045.000. Part 22/147

Processed Sat Aug 26 07:09:01 2017 by ELM ver.2012-10-06 from 001__elm20170826_050038__dat00.bin

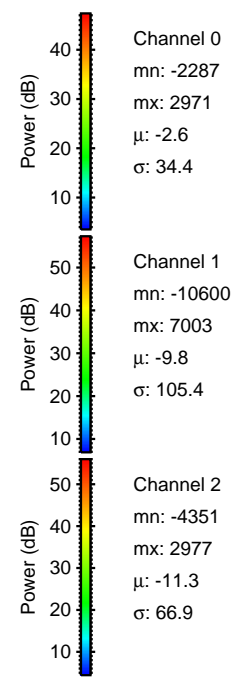
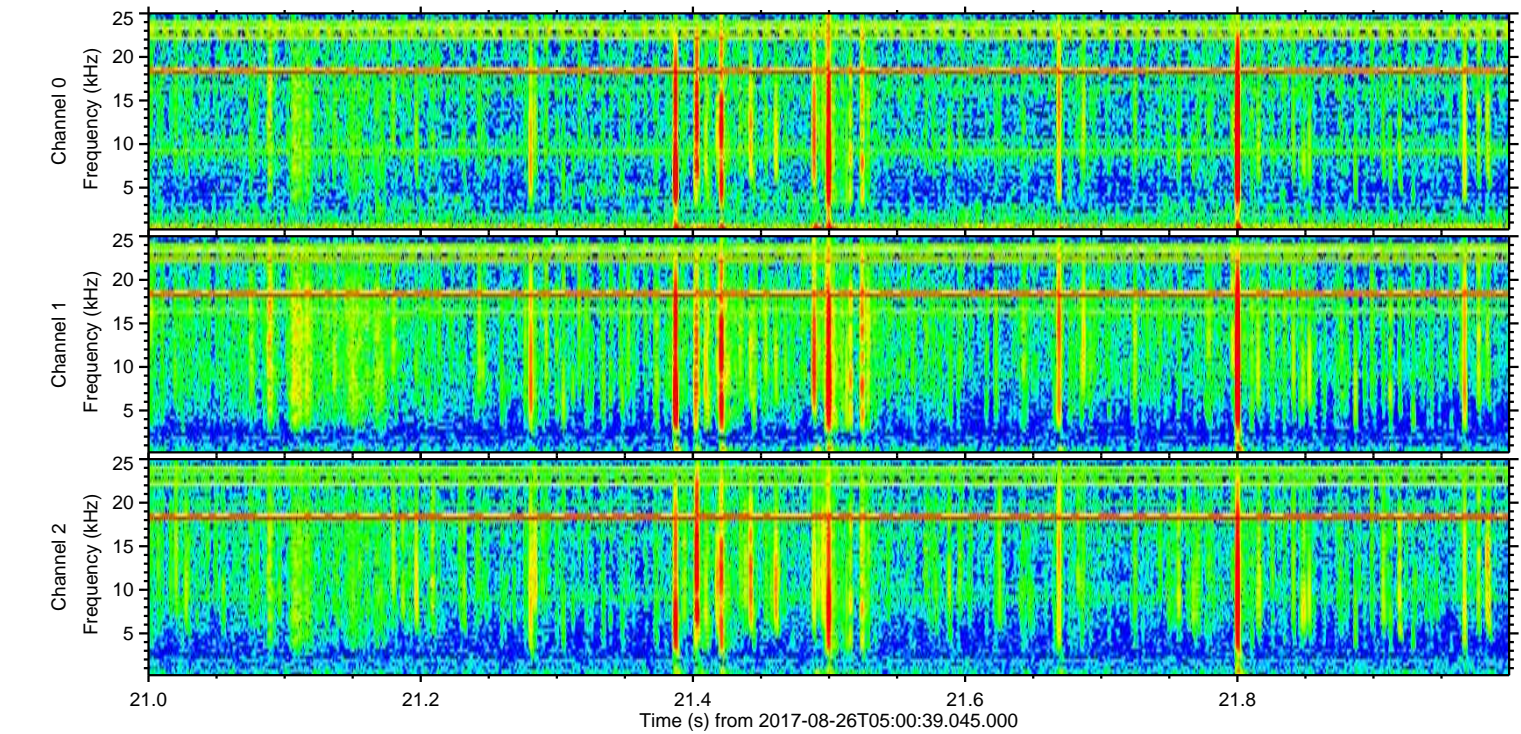
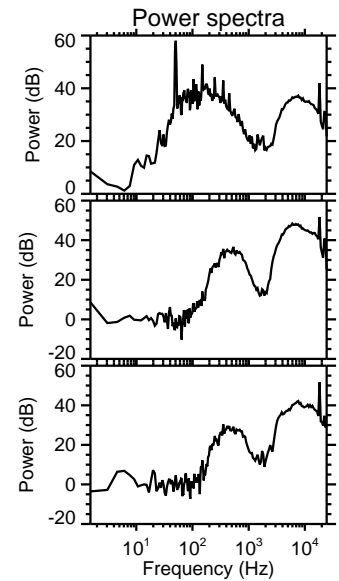
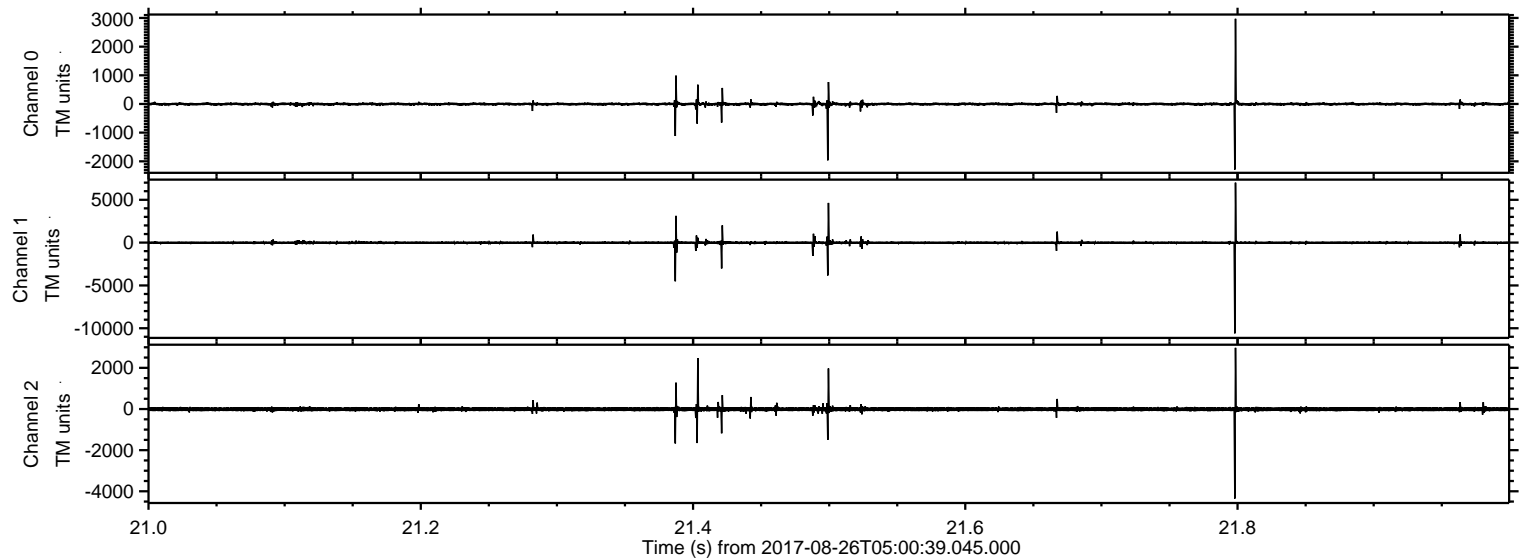

Power spectra

Channel 0

mn: -2287
mx: 2971
 μ : -2.6
 σ : 34.4

Channel 1

mn: -10600
mx: 7003
 μ : -9.8
 σ : 105.4

Channel 2

mn: -4351
mx: 2977
 μ : -11.3
 σ : 66.9

ELMAVAN 3D WAVEFORMS (Measured data sampled at 50 kHz) 50999 packets of 144 samples from 2017-08-26T05:00:39.045.000. Part 123/147

Processed Sat Aug 26 07:09:02 2017 by ELM ver.2012-10-06 from 001__elm20170826_050038__dat00.bin

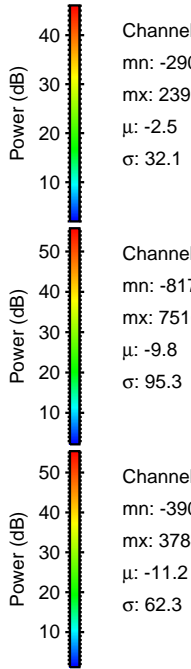
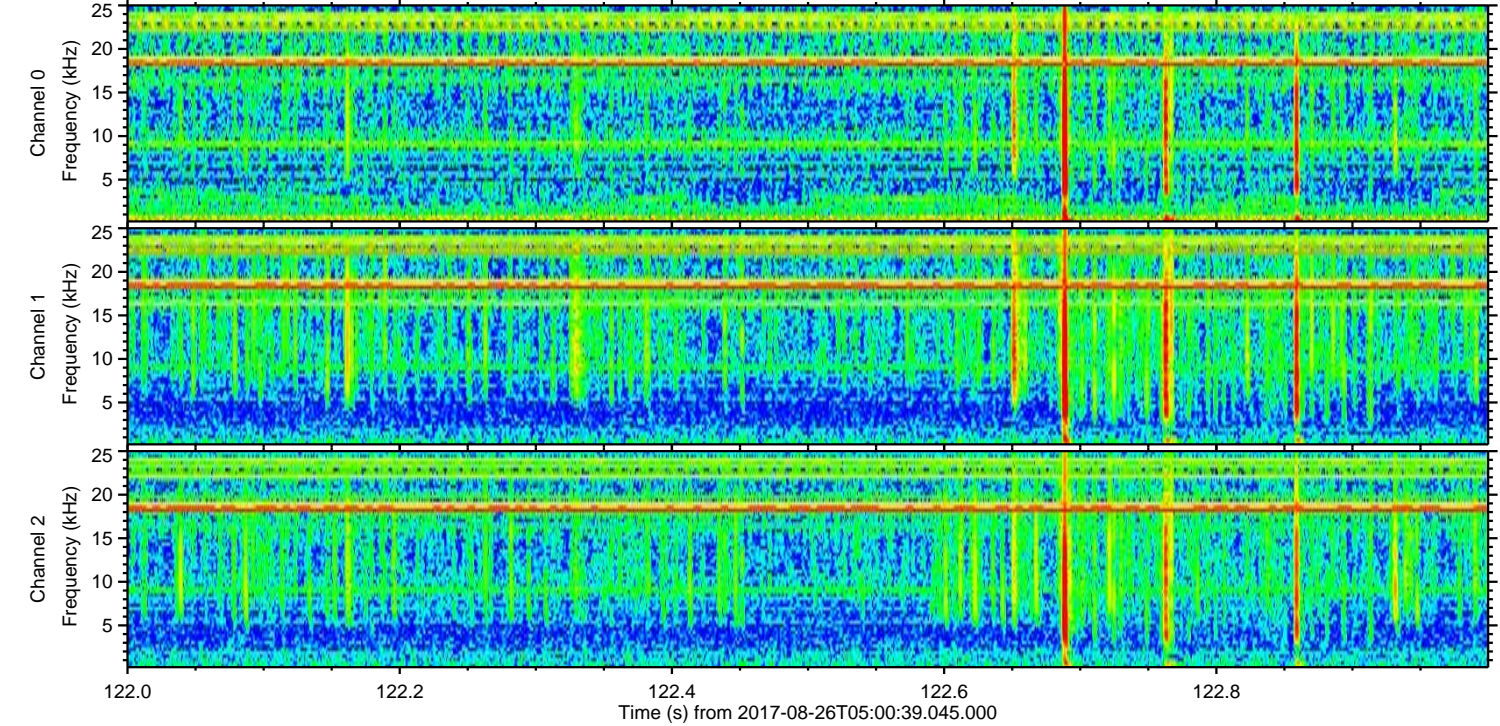
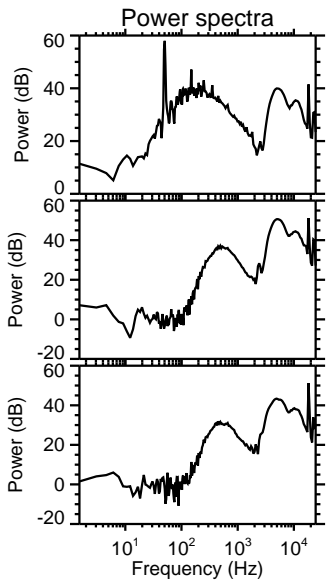
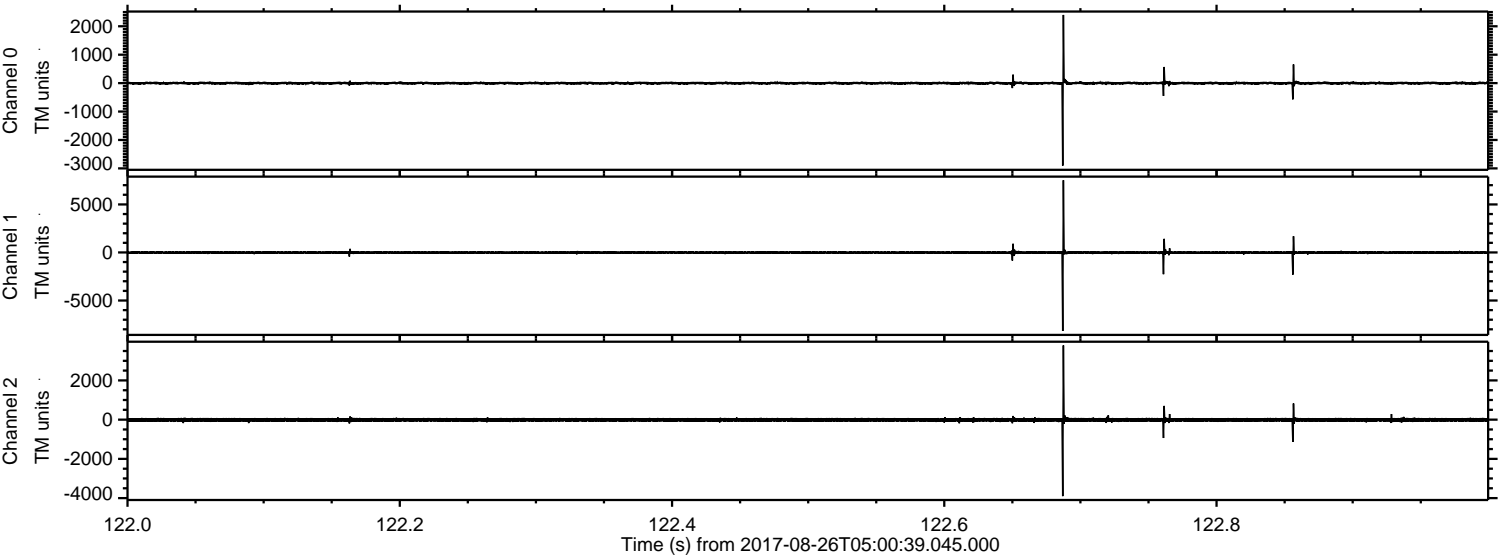

Processed Sat Aug 26 07:09:02 2017 by ELM ver.2012-10-06 from 001__elm20170826_050038__dat00.bin

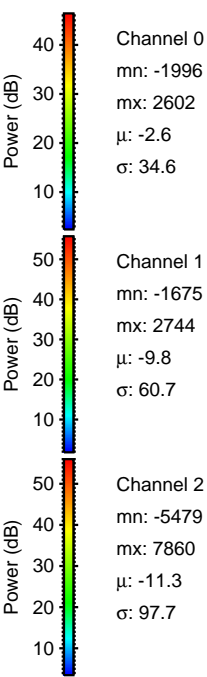
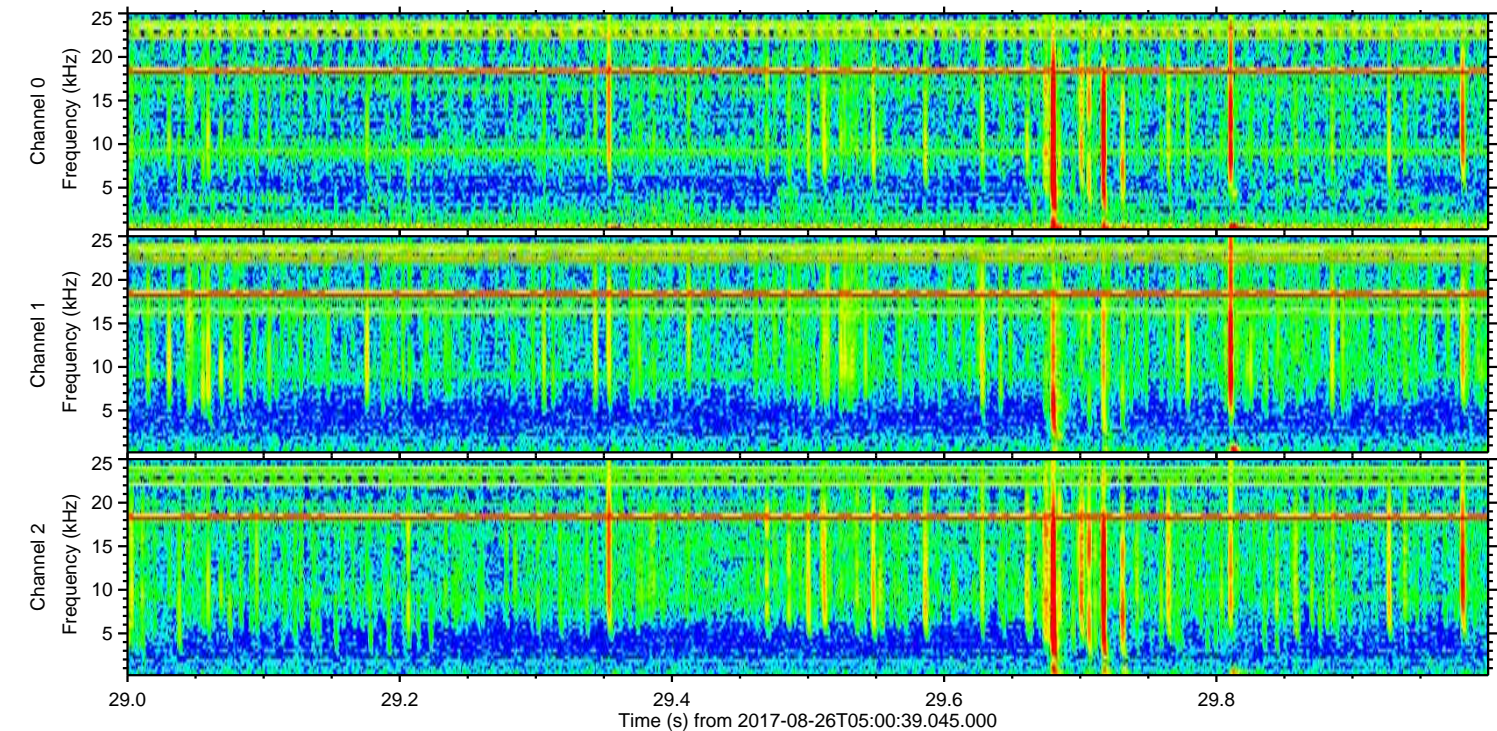
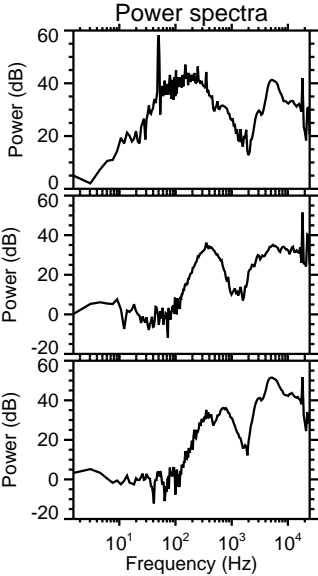
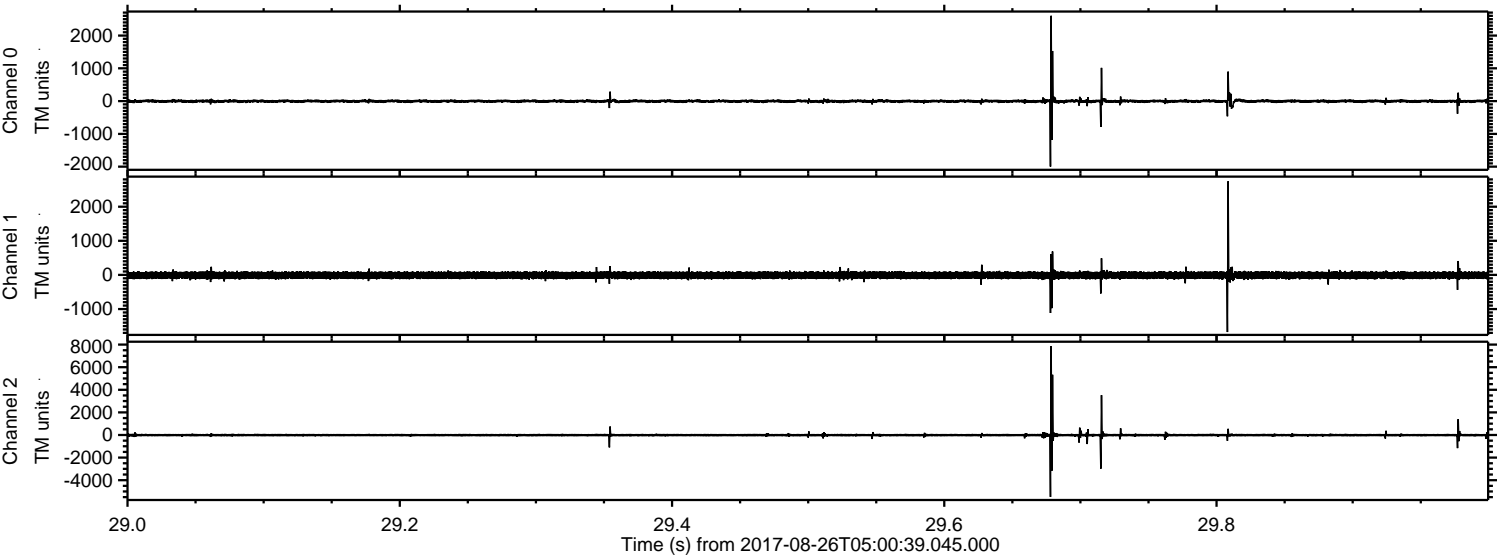

Channel 0
mn: -1996
mx: 2602
 μ : -2.6
 σ : 34.6

Channel 1
mn: -1675
mx: 2744
 μ : -9.8
 σ : 60.7

Channel 2
mn: -5479
mx: 7860
 μ : -11.3
 σ : 97.7

Processed Sat Aug 26 07:09:03 2017 by ELM ver.2012-10-06 from 001__elm20170826_050038__dat00.bin

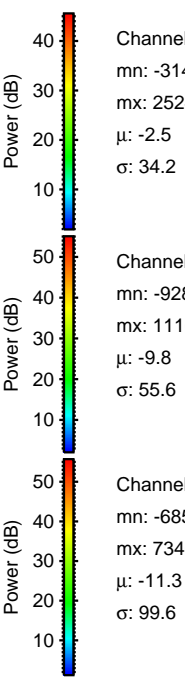
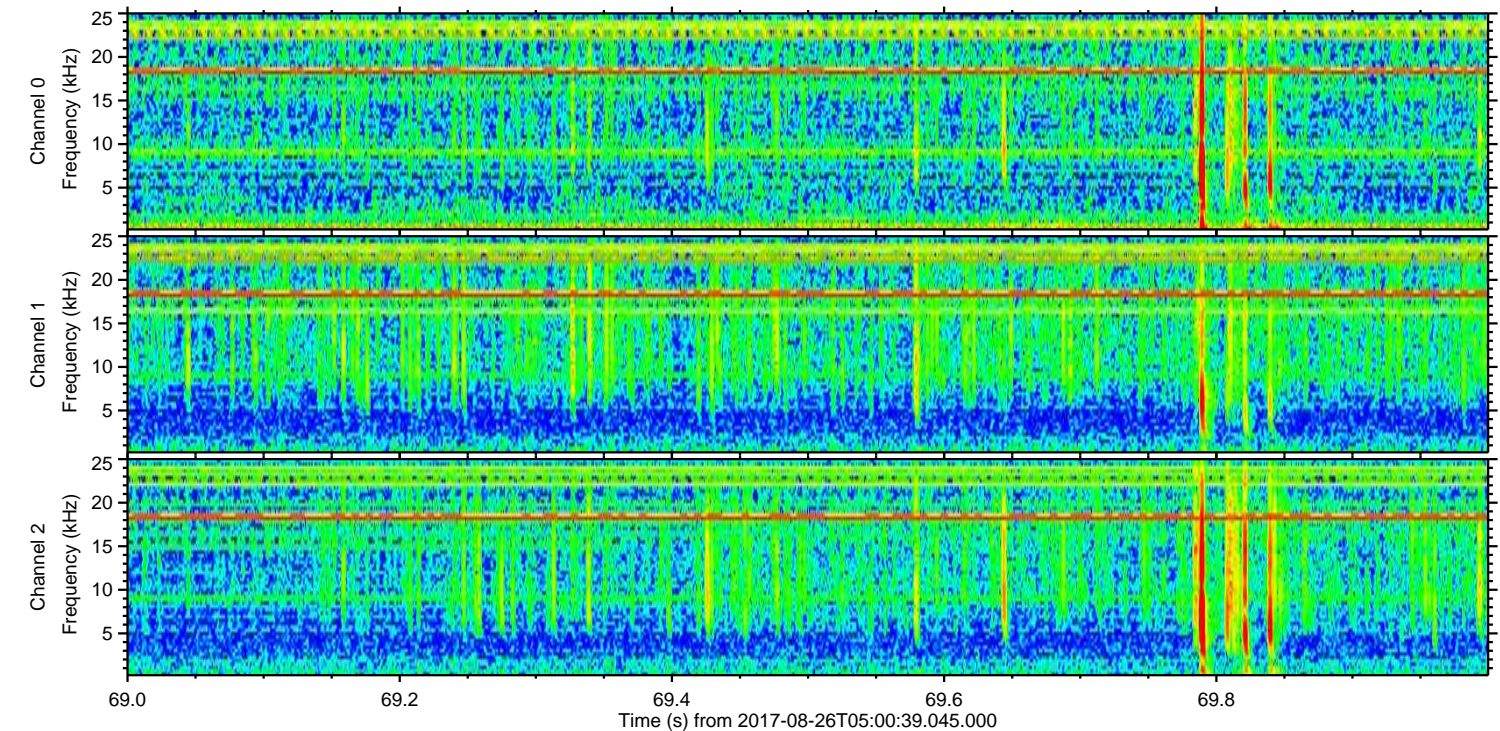
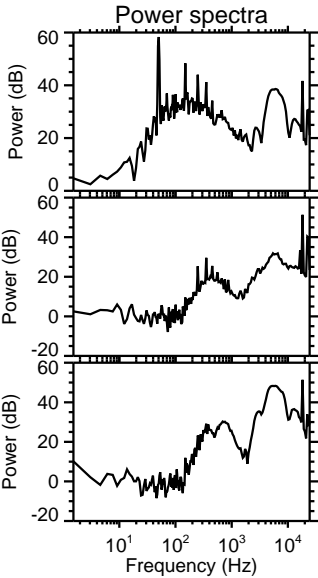
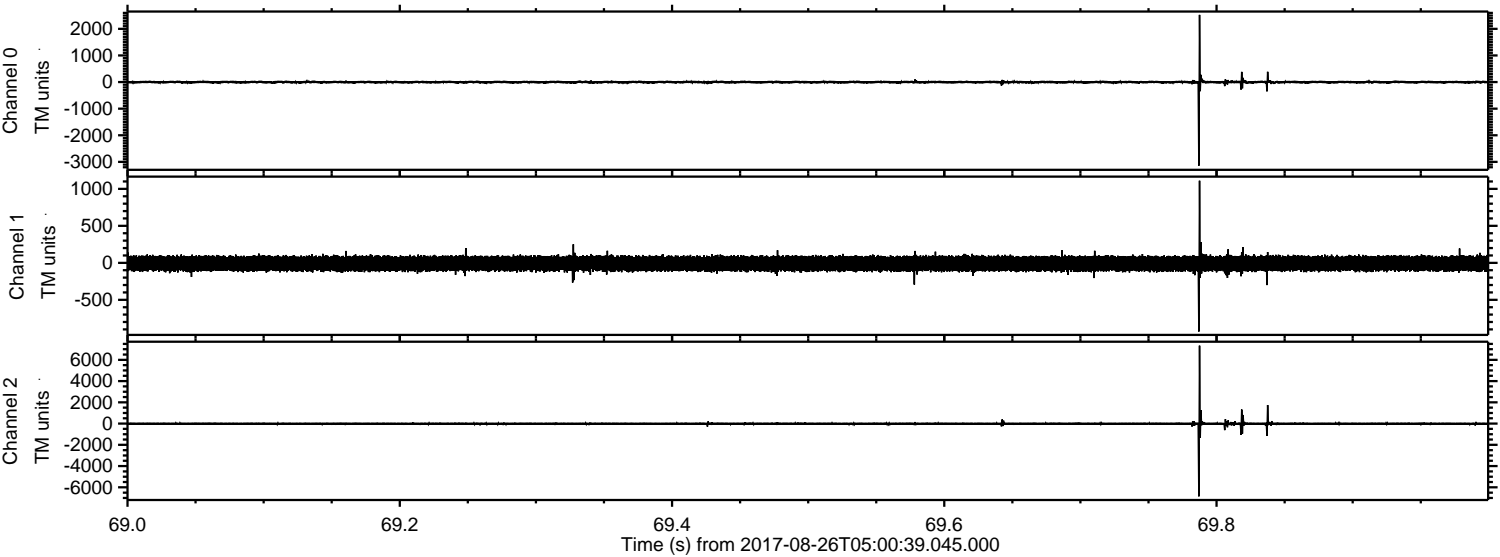

Channel 0
mn: -3140
mx: 2524
 μ : -2.5
 σ : 34.2

Channel 1
mn: -928
mx: 1110
 μ : -9.8
 σ : 55.6

Channel 2
mn: -6850
mx: 7340
 μ : -11.3
 σ : 99.6

Processed Sat Aug 26 07:09:04 2017 by ELM ver.2012-10-06 from 001__elm20170826_050038__dat00.bin

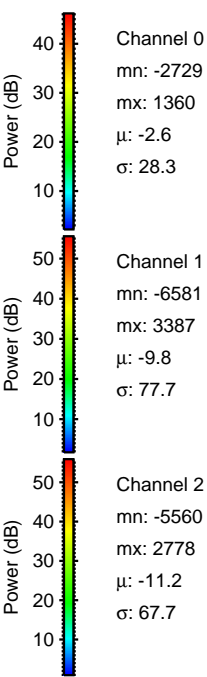
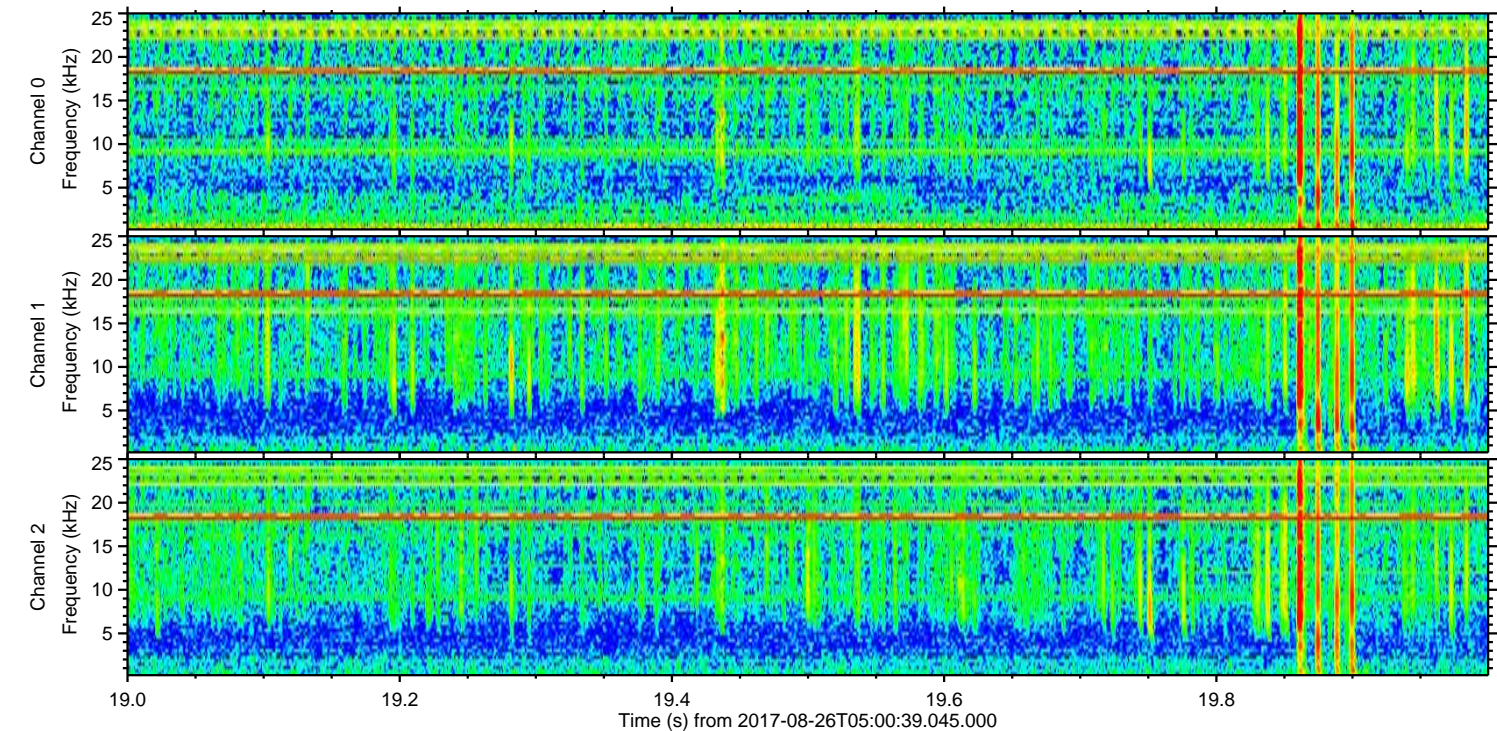
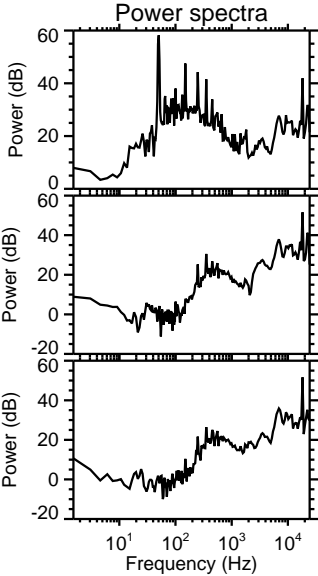
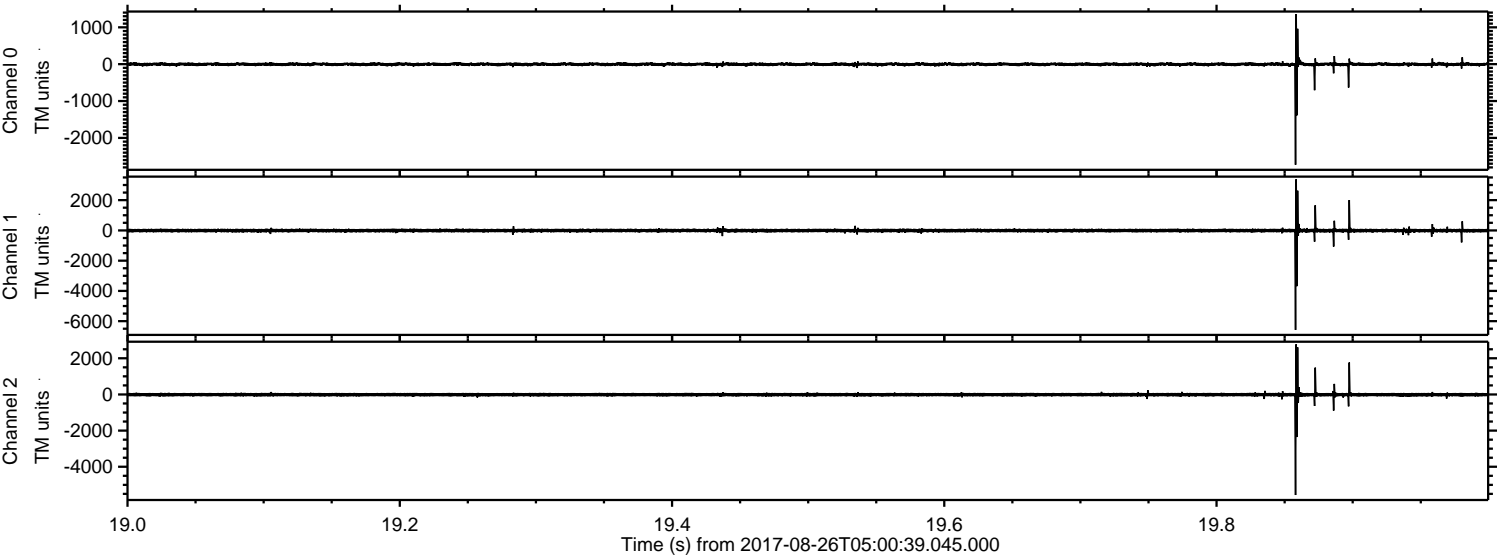

Processed Sat Aug 26 07:09:04 2017 by ELM ver.2012-10-06 from 001__elm20170826_050038__dat00.bin

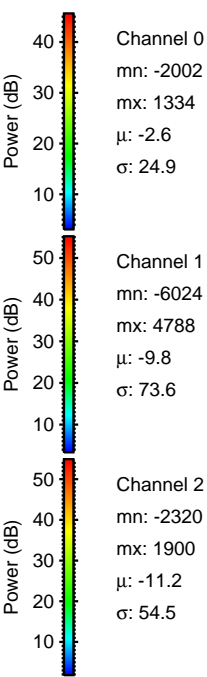
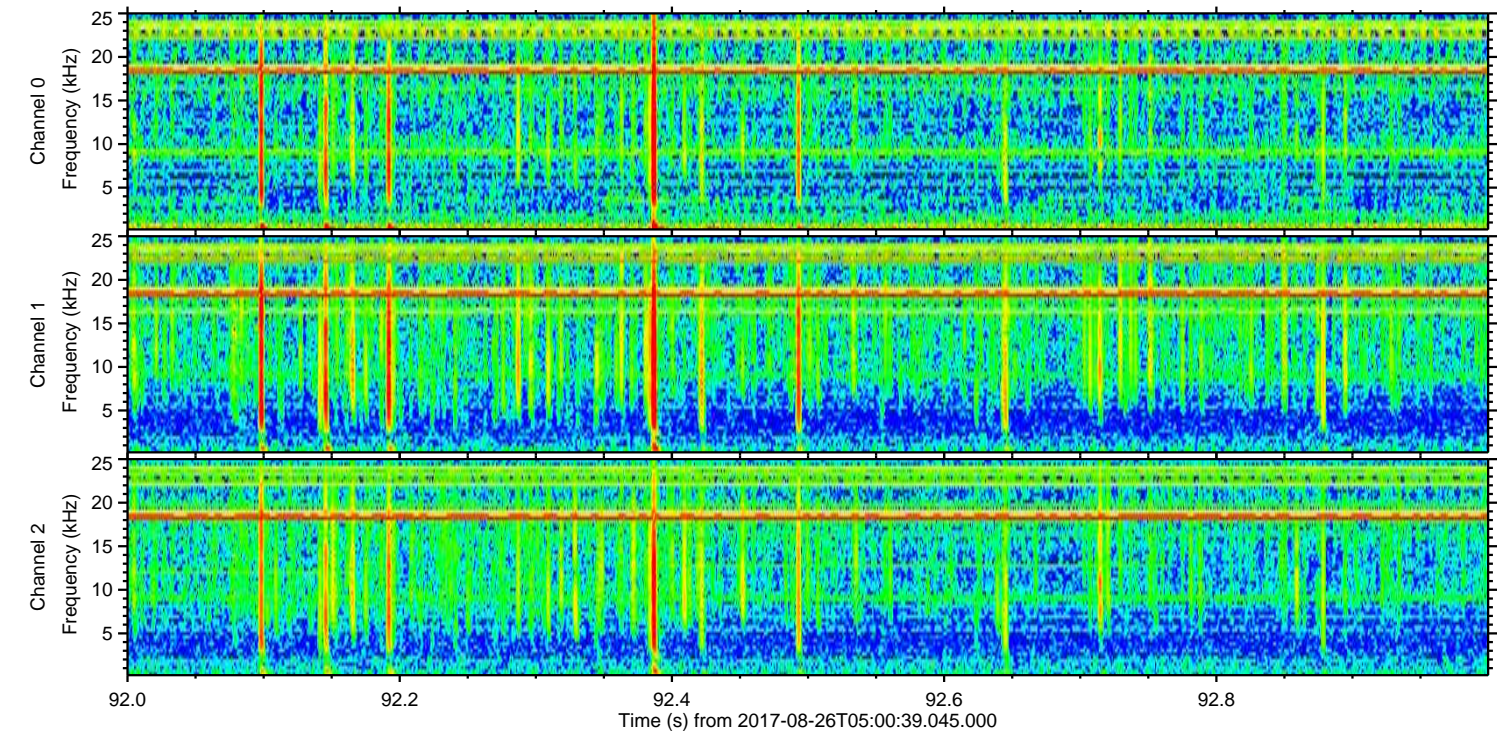
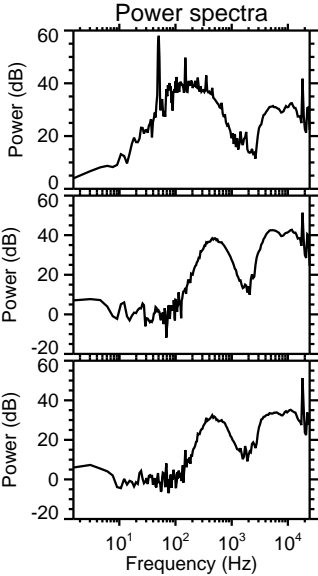
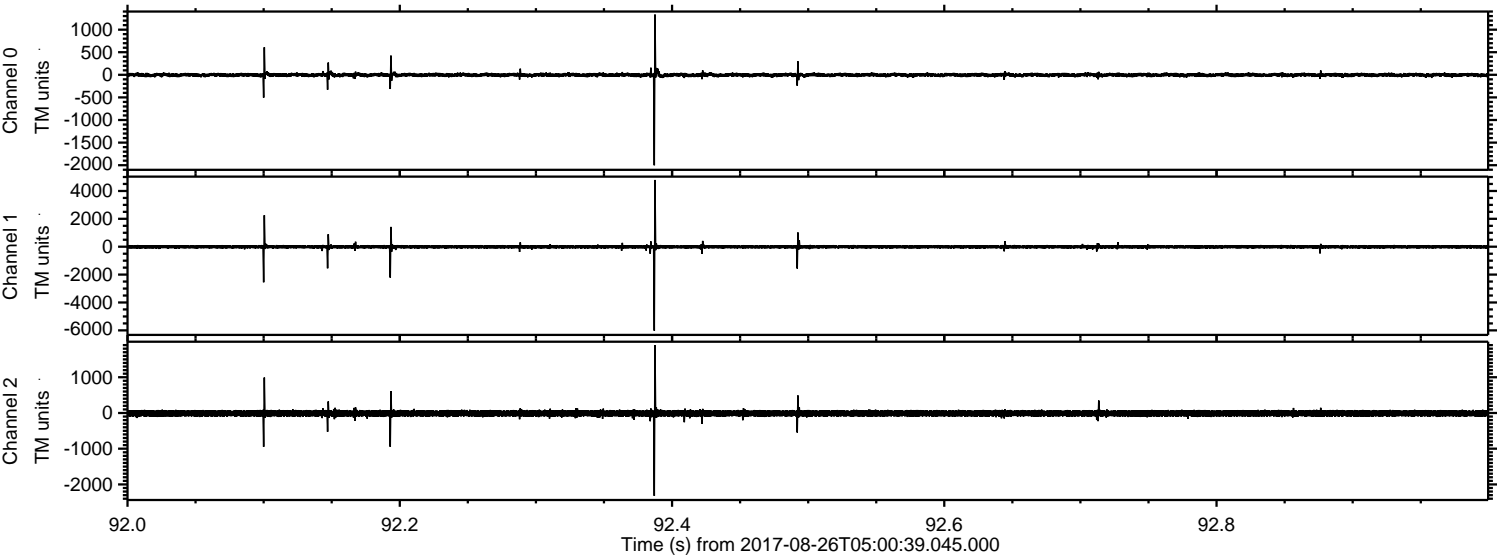

Channel 0
mn: -2002
mx: 1334
 μ : -2.6
 σ : 24.9

Channel 1
mn: -6024
mx: 4788
 μ : -9.8
 σ : 73.6

Channel 2
mn: -2320
mx: 1900
 μ : -11.2
 σ : 54.5

ELMAVAN 3D WAVEFORMS (Measured data sampled at 50 kHz) 50999 packets of 144 samples from 2017-08-26T05:00:39.045.000. Part 117/147

Processed Sat Aug 26 07:09:05 2017 by ELM ver.2012-10-06 from 001__elm20170826_050038__dat00.bin

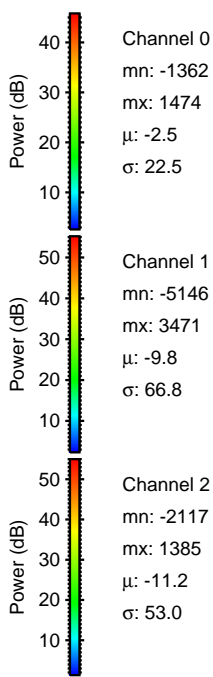
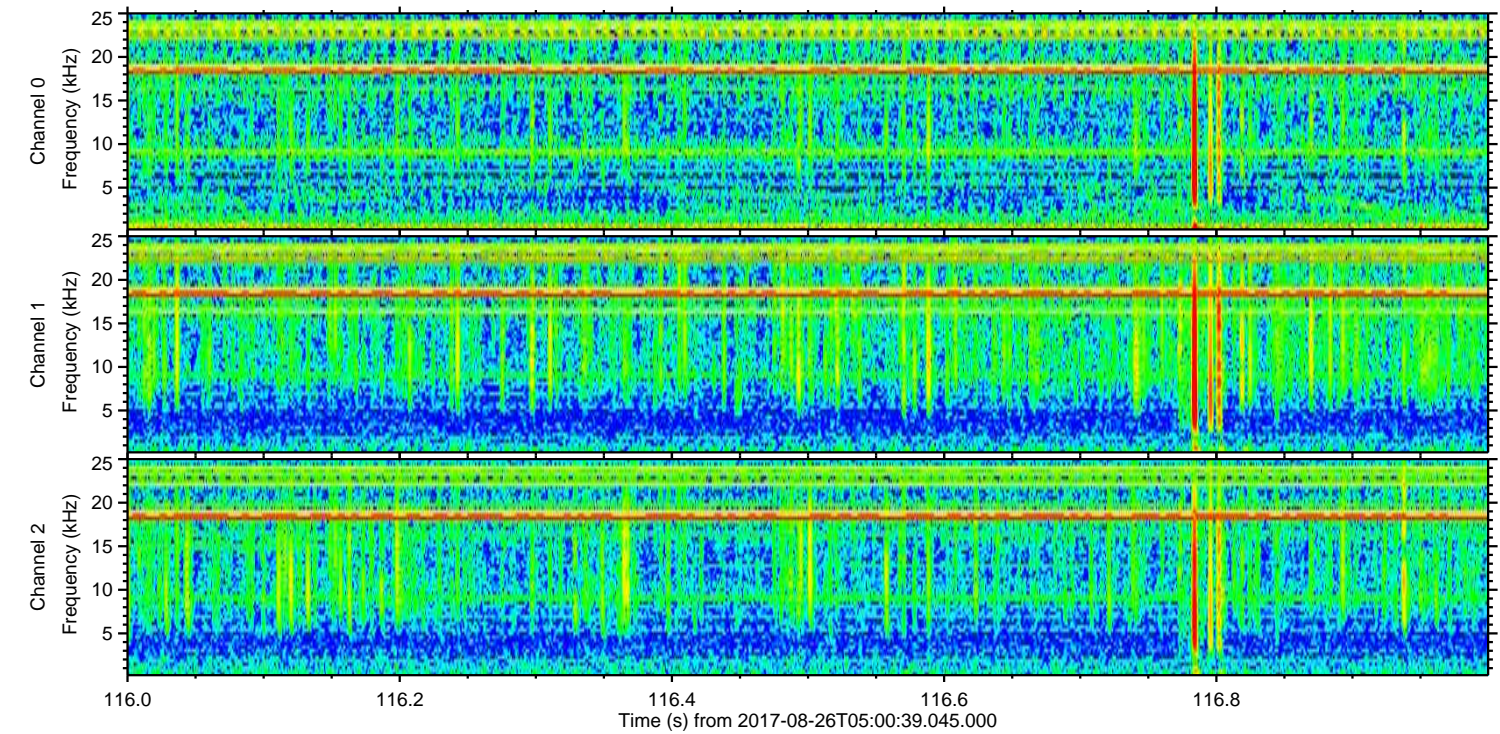
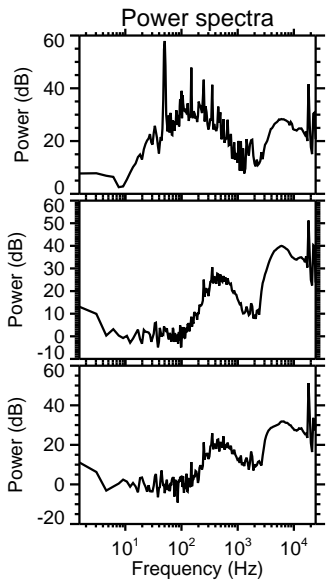
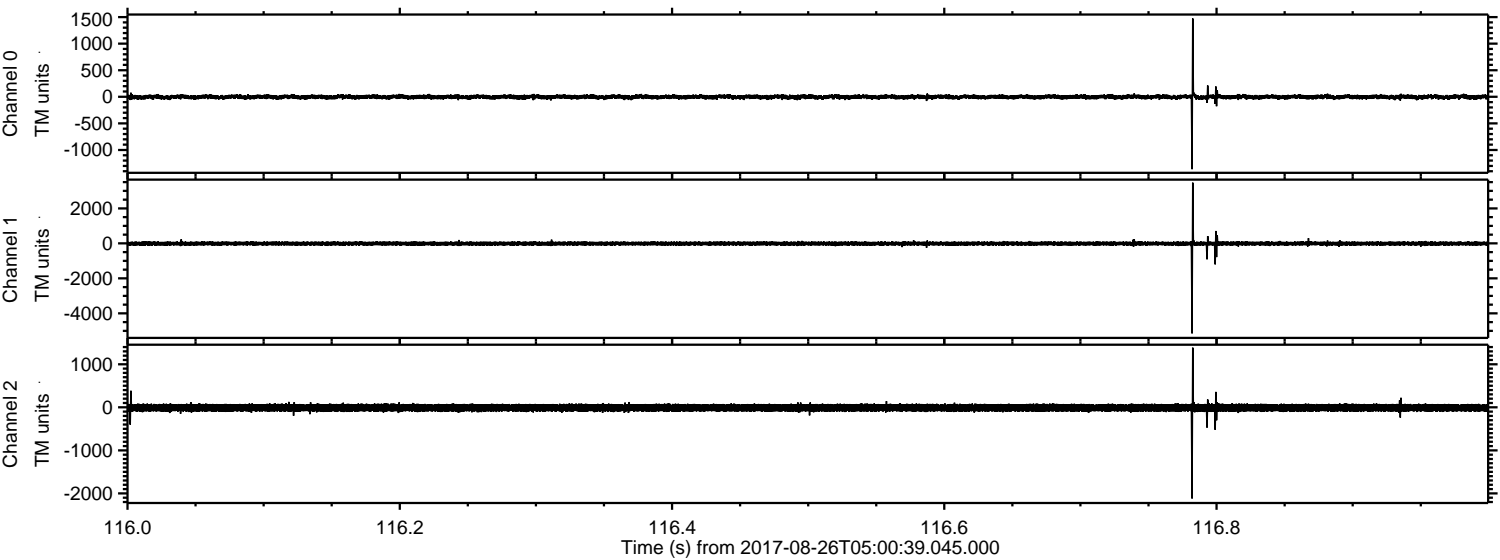

Channel 0
mn: -1362
mx: 1474
 μ : -2.5
 σ : 22.5

Channel 1
mn: -5146
mx: 3471
 μ : -9.8
 σ : 66.8

Channel 2
mn: -2117
mx: 1385
 μ : -11.2
 σ : 53.0

ELMAVAN 3D WAVEFORMS (Measured data sampled at 50 kHz) 50999 packets of 144 samples from 2017-08-26T05:00:39.045.000. Part 84/147

Processed Sat Aug 26 07:09:05 2017 by ELM ver.2012-10-06 from 001__elm20170826_050038__dat00.bin

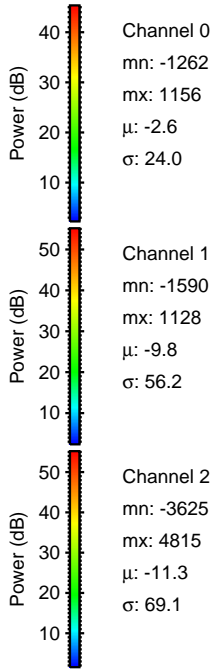
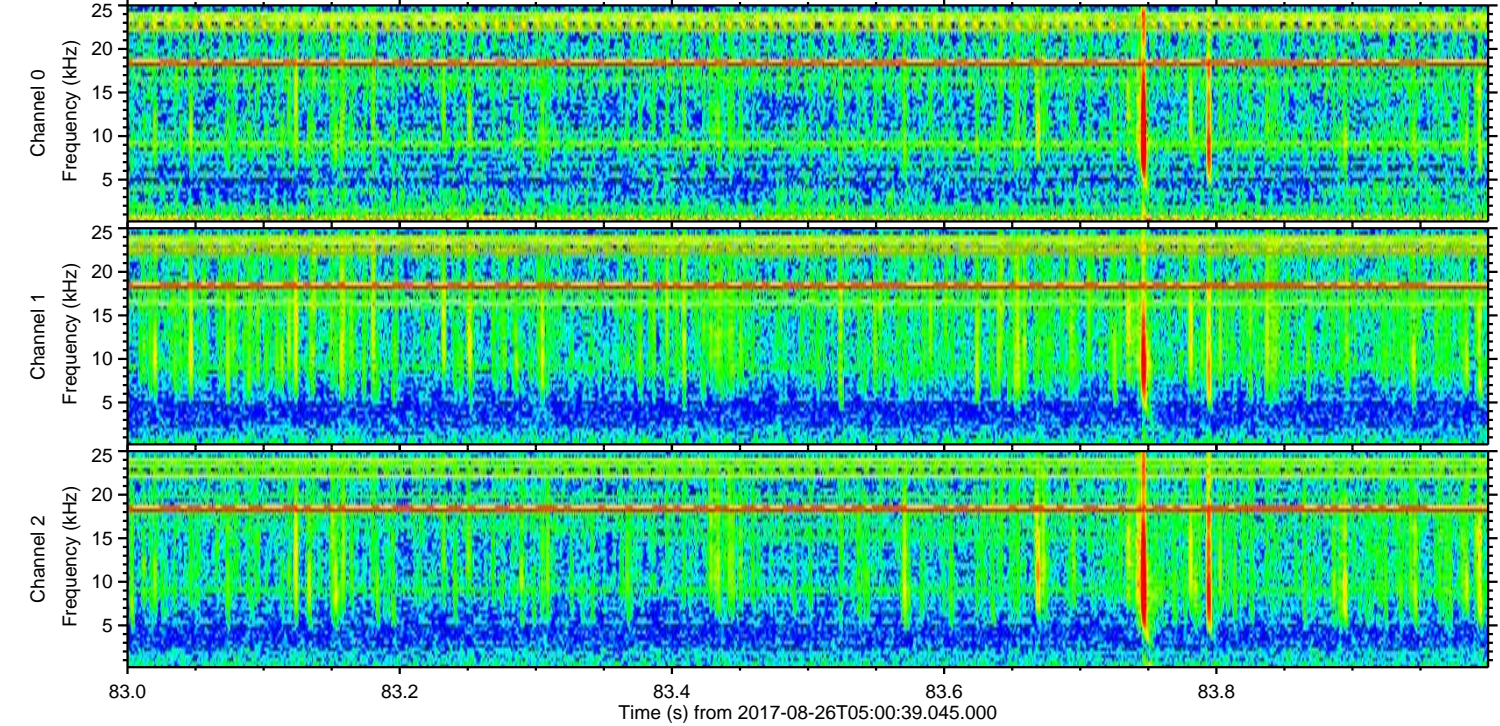
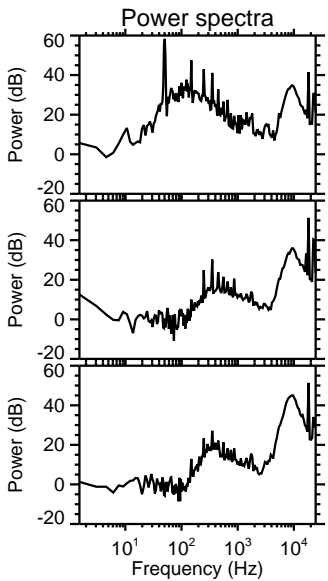
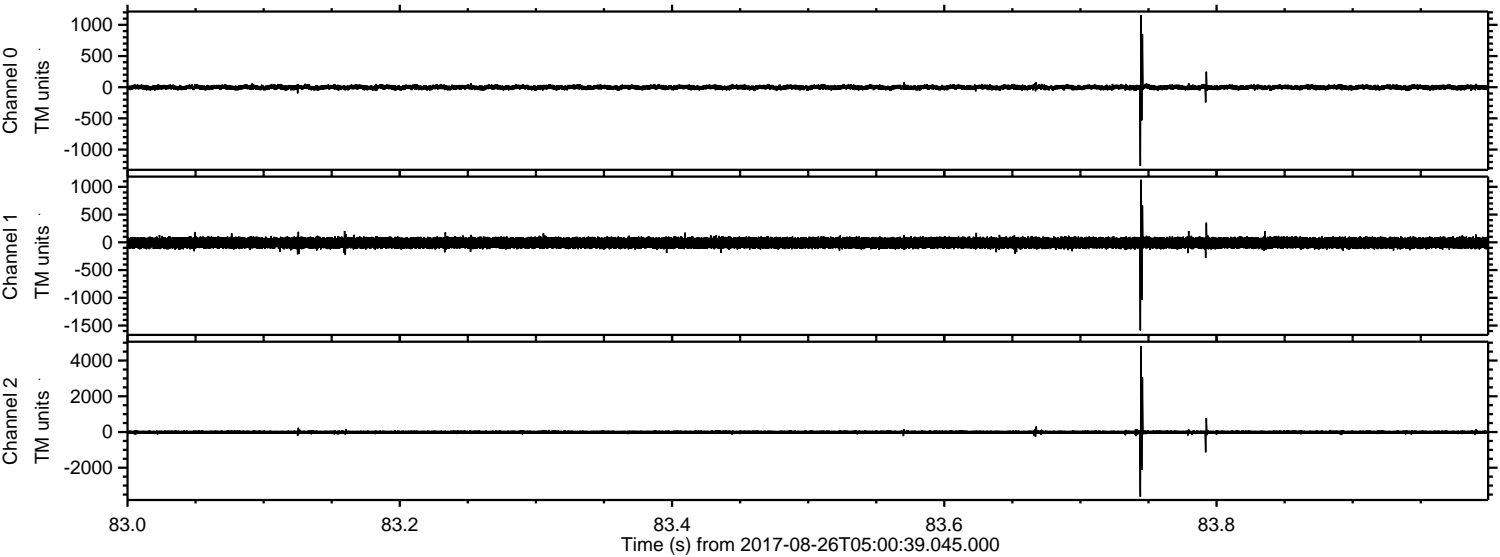

ELMAVAN 3D WAVEFORMS (Measured data sampled at 50 kHz) 50999 packets of 144 samples from 2017-08-26T05:00:39.045.000. Part 104/147

