

ELMAVAN 3D WAVEFORMS (Measured data sampled at 50 kHz) 51000 packets of 144 samples from 2017-08-26T01:35:30.376.000.

Processed Sat Aug 26 03:43:35 2017 by ELM ver.2012-10-06 from 001__elm20170826_013529__dat00.bin

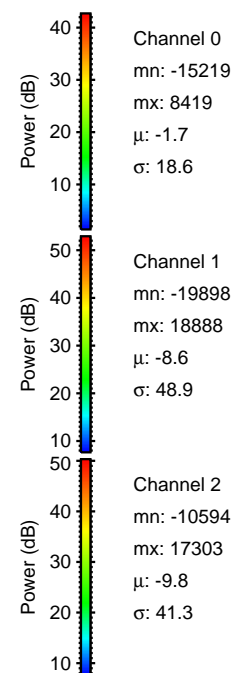

Processed Sat Aug 26 03:43:42 2017 by ELM ver.2012-10-06 from 001__elm20170826_013529__dat00.bin

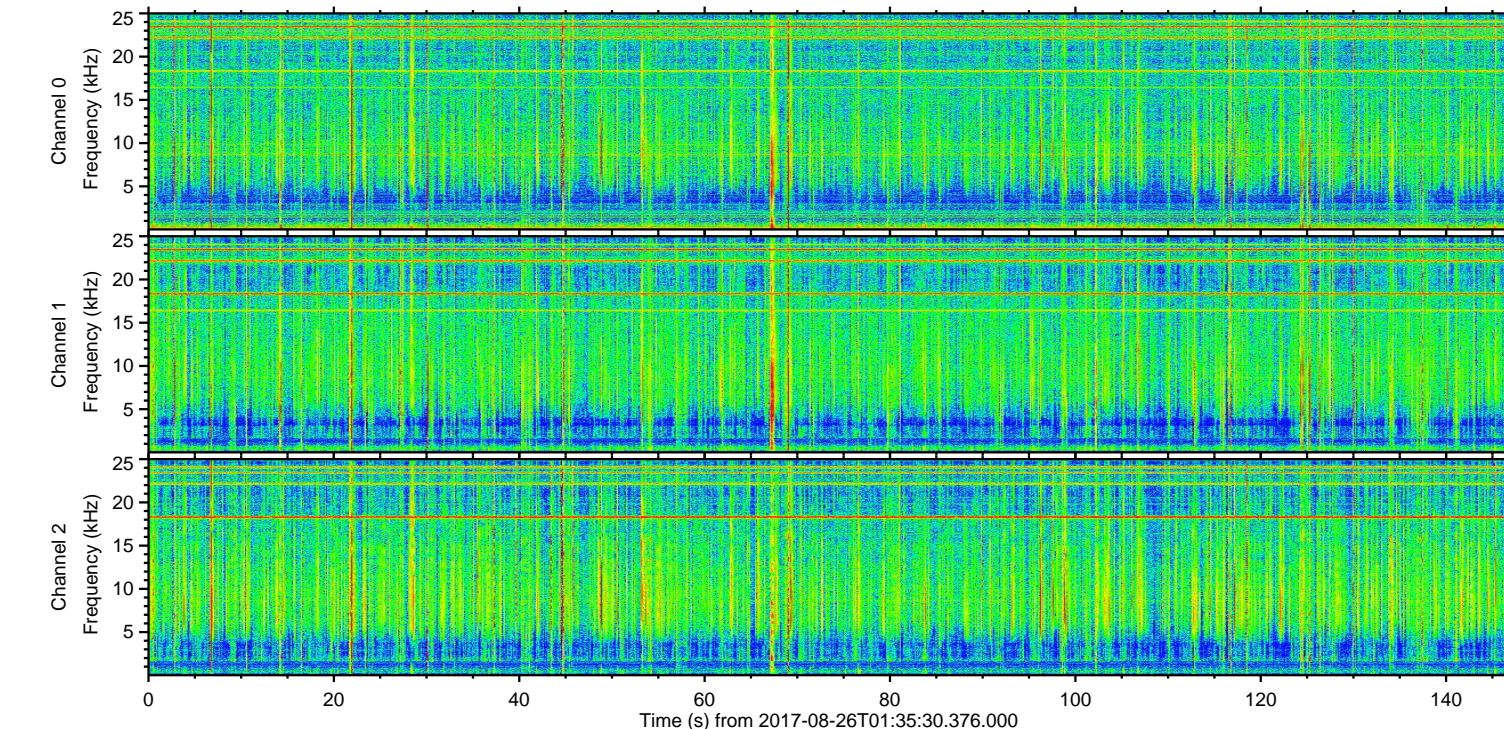
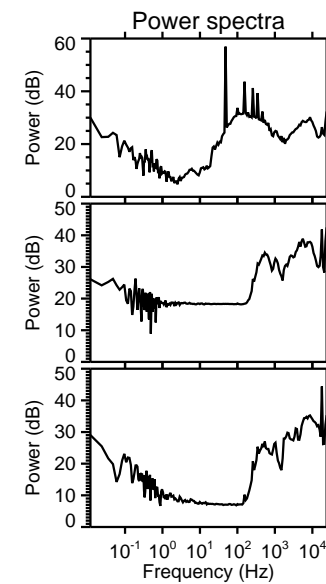
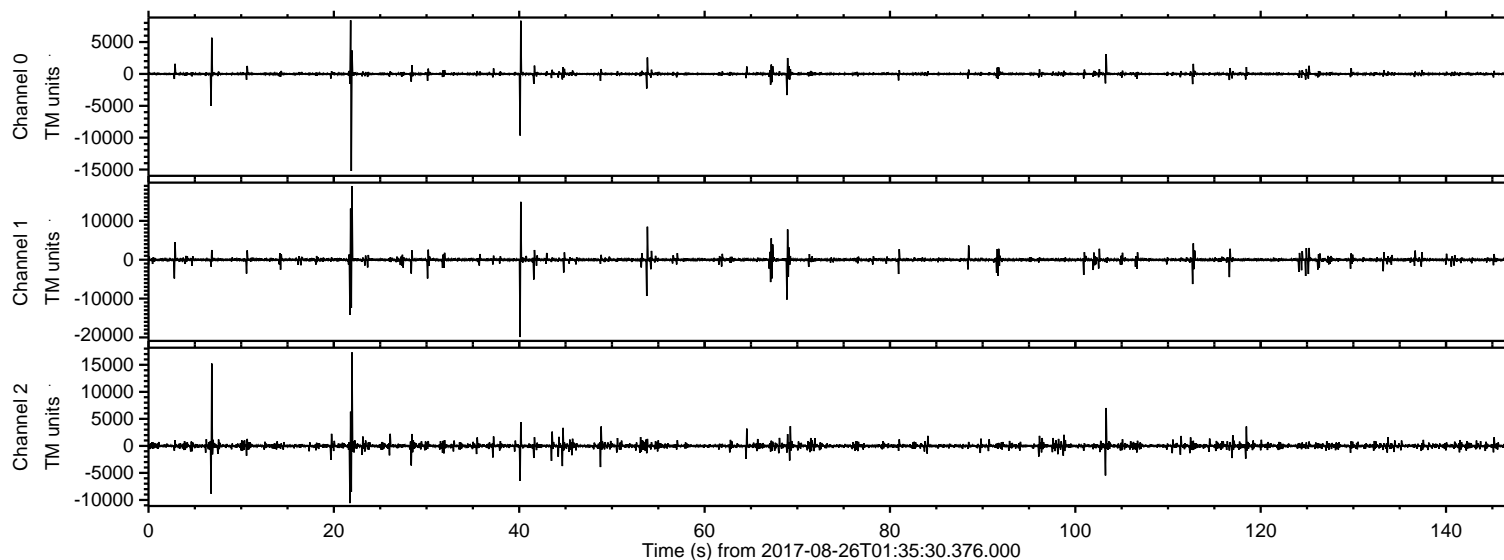
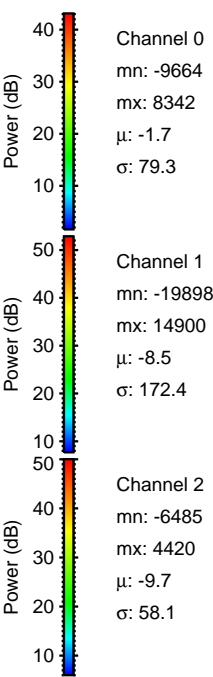
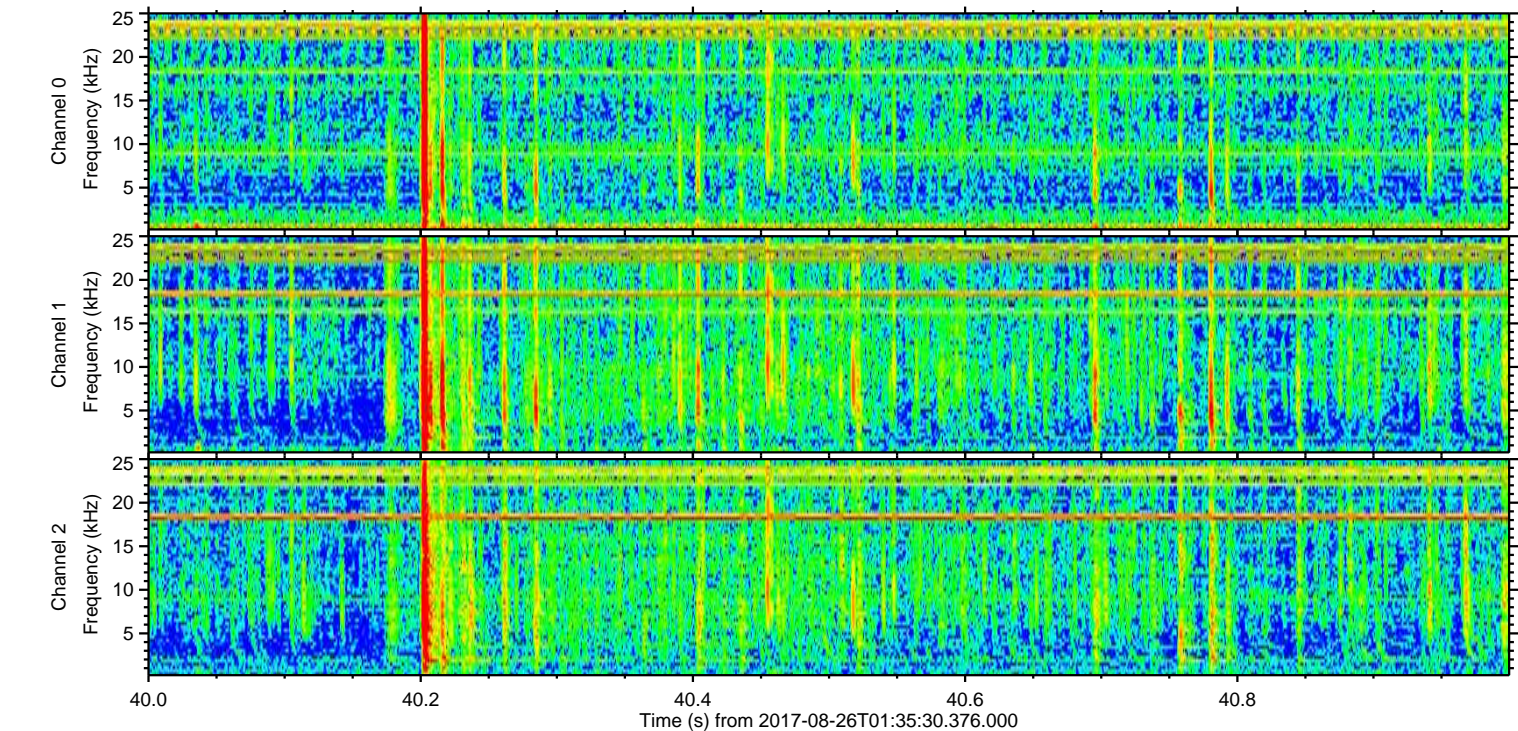
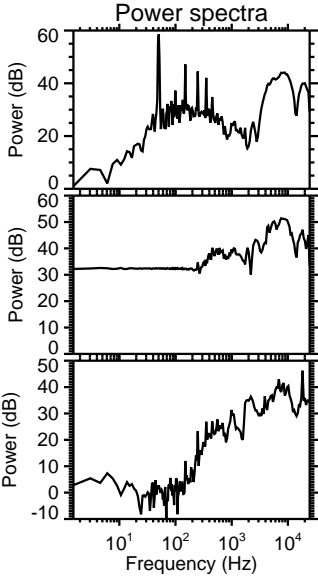
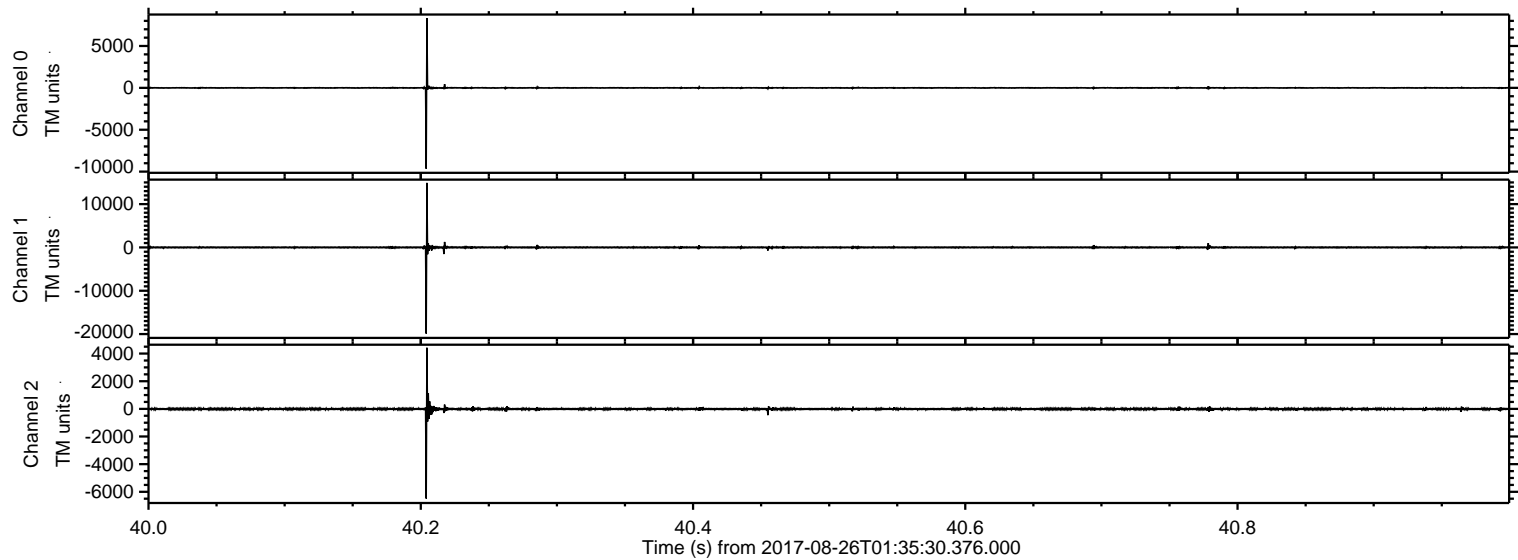

Processed Sat Aug 26 03:43:42 2017 by ELM ver.2012-10-06 from 001__elm20170826_013529__dat00.bin

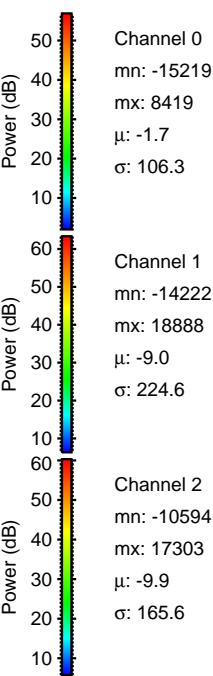
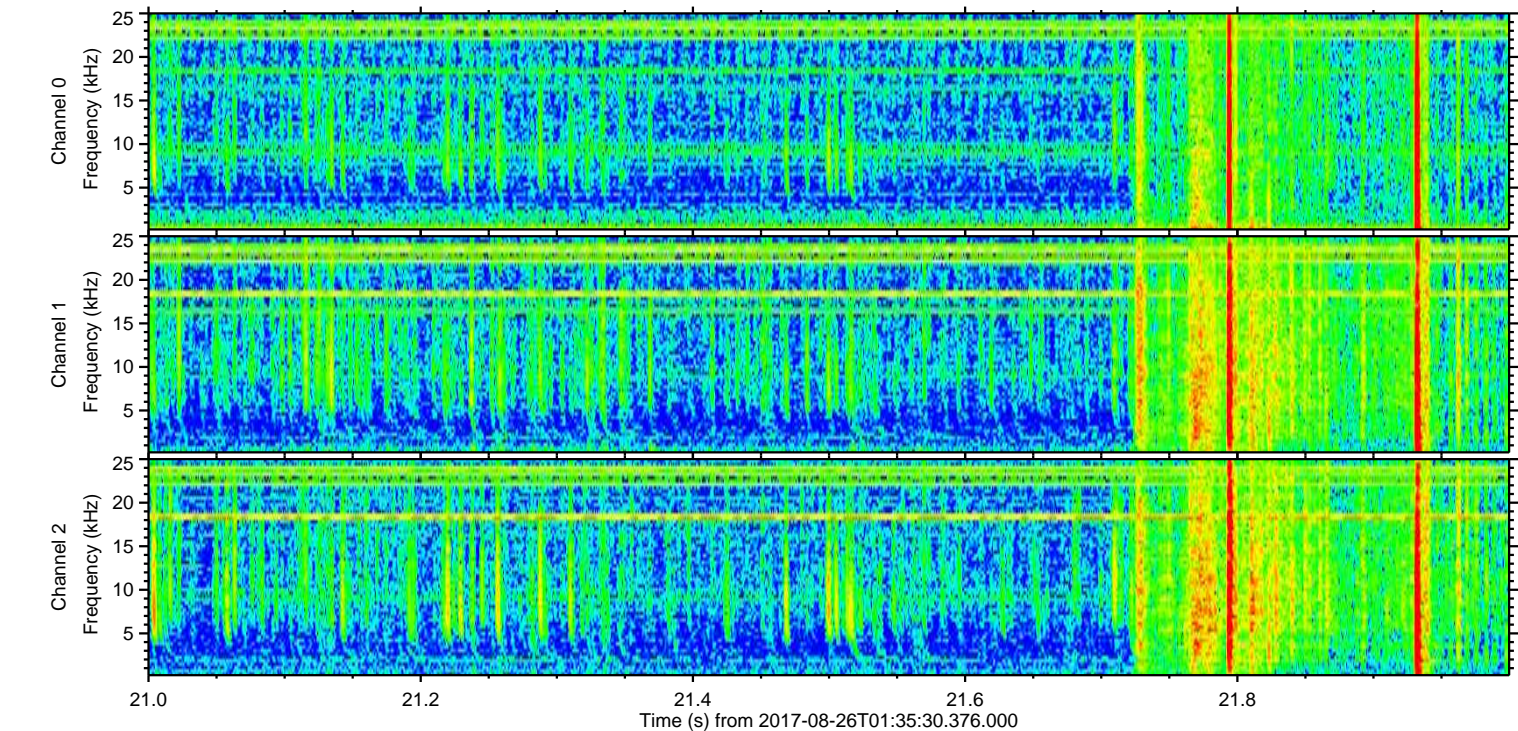
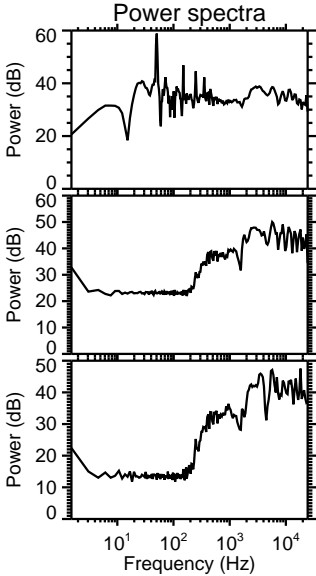
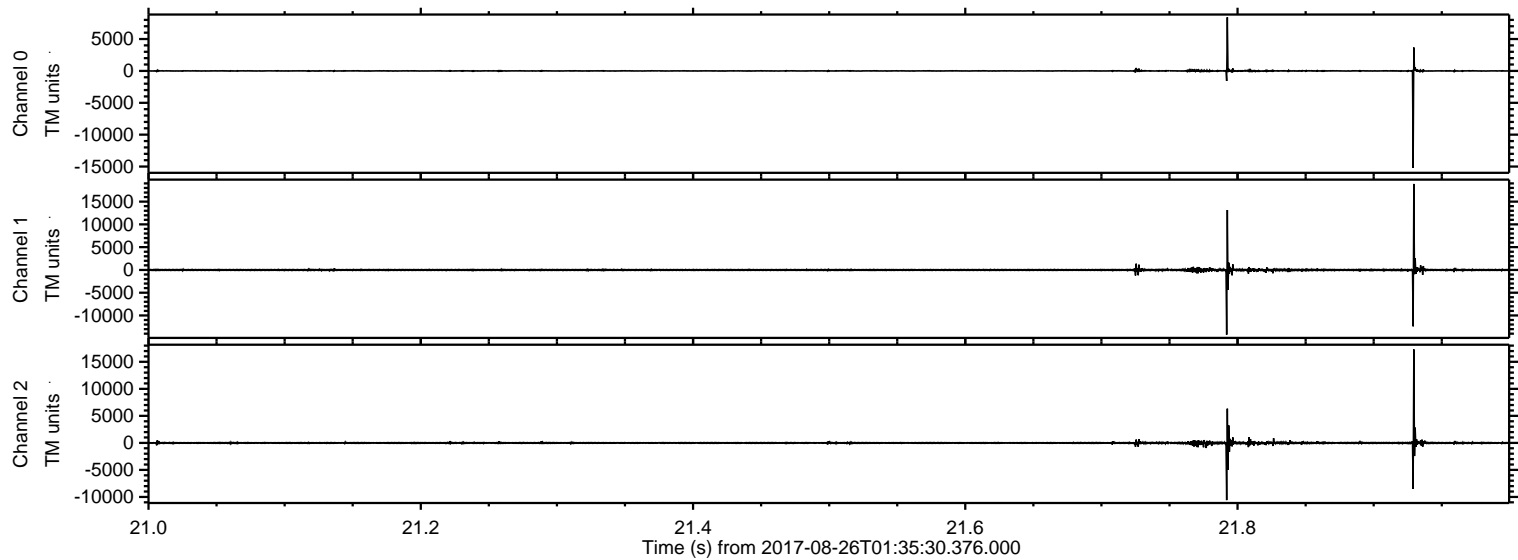

Processed Sat Aug 26 03:43:43 2017 by ELM ver.2012-10-06 from 001__elm20170826_013529__dat00.bin

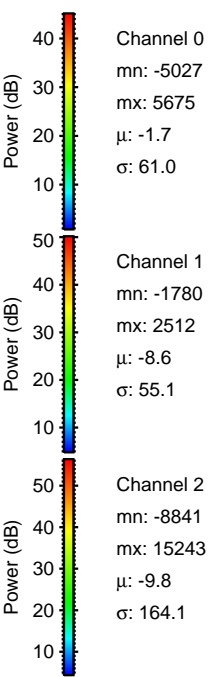
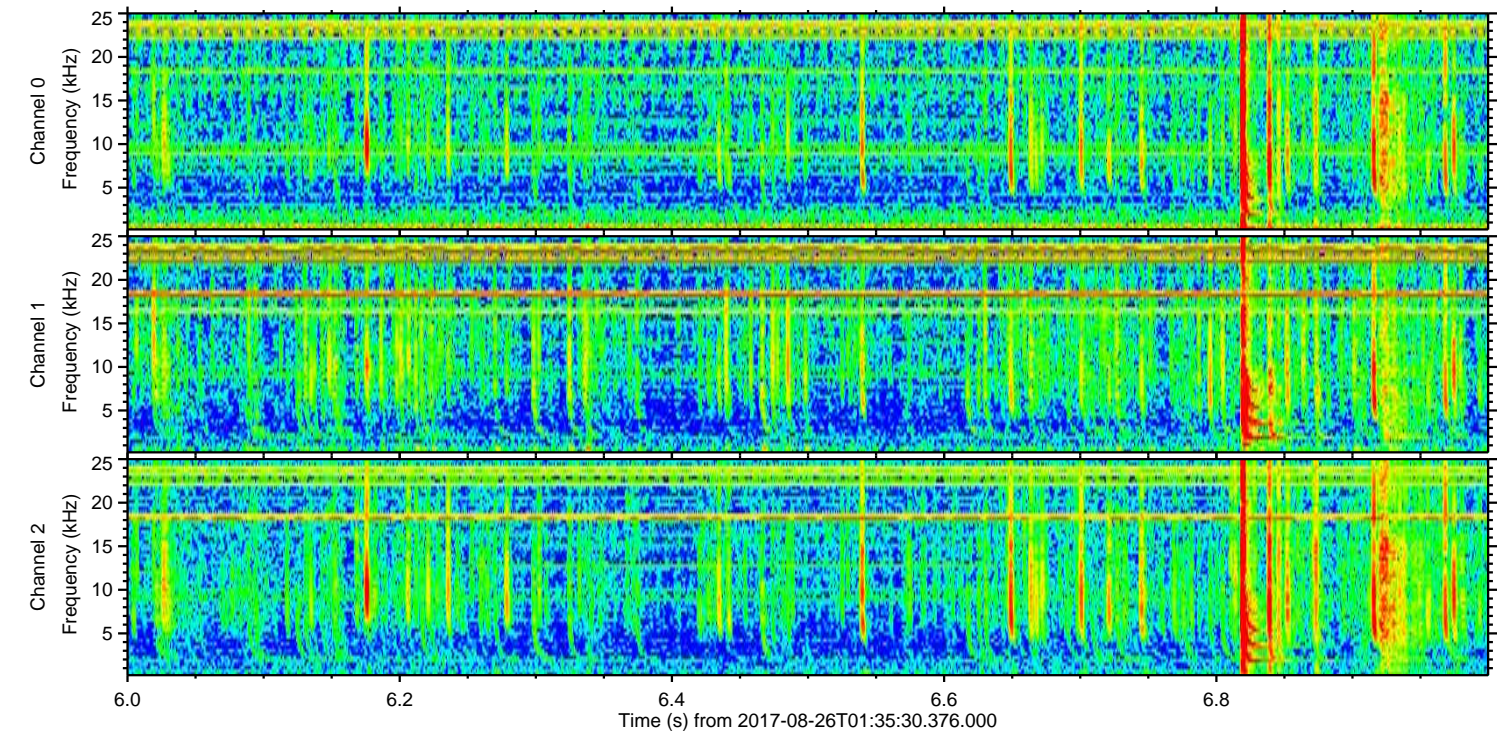
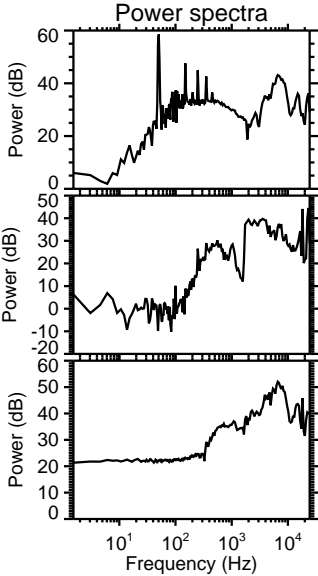
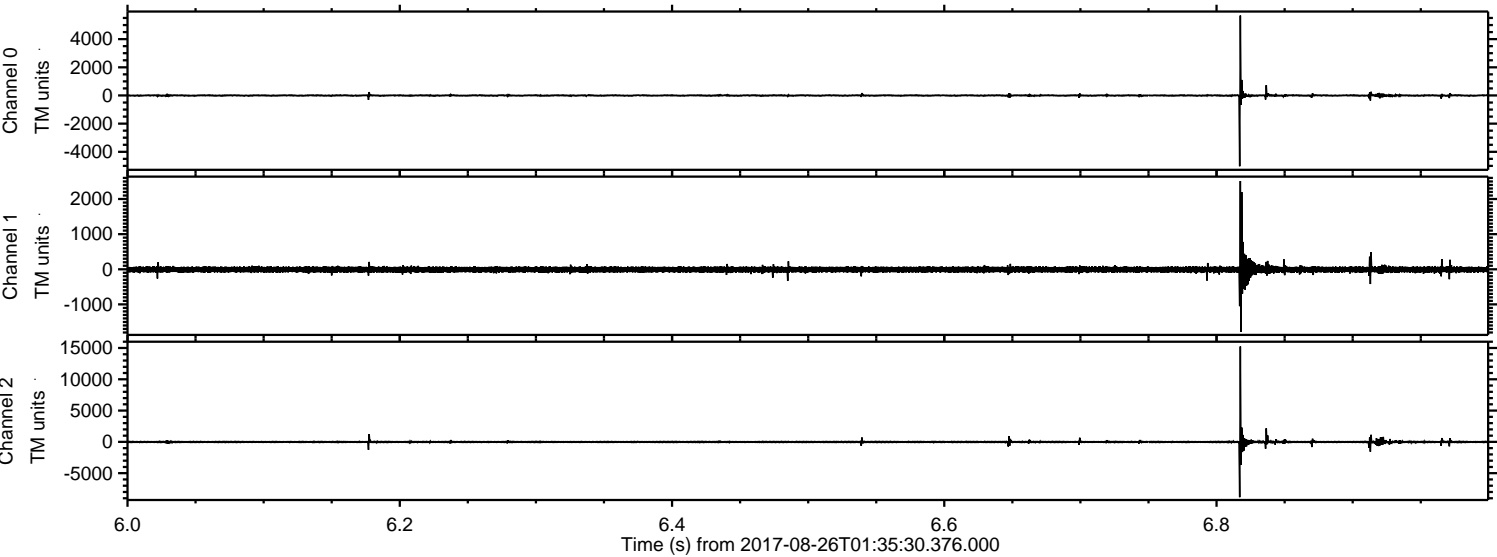

Processed Sat Aug 26 03:43:43 2017 by ELM ver.2012-10-06 from 001__elm20170826_013529__dat00.bin

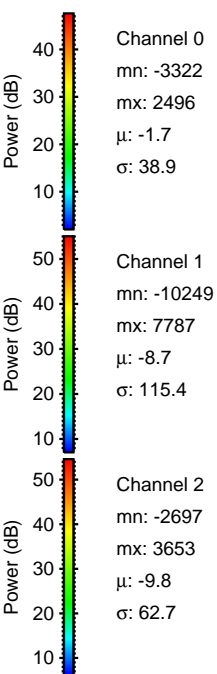
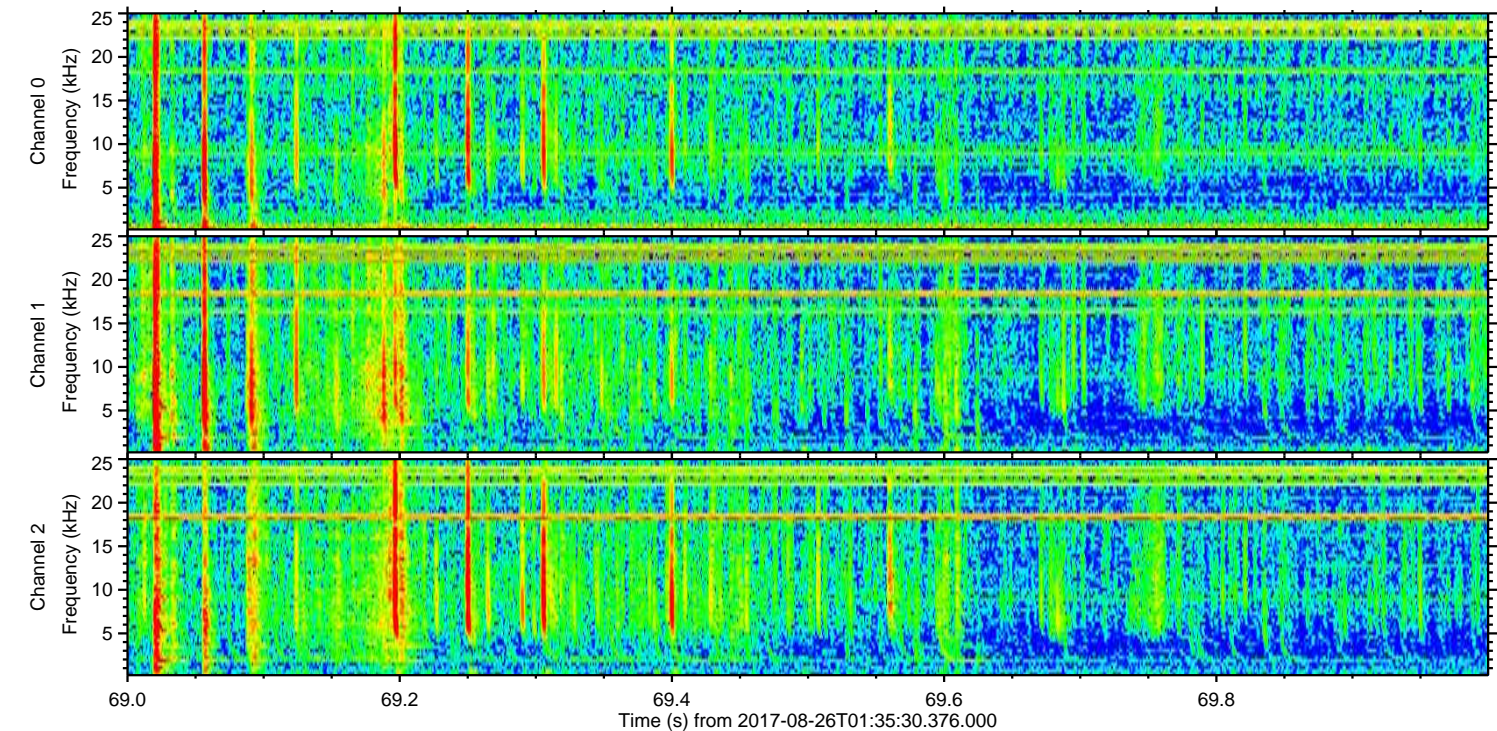
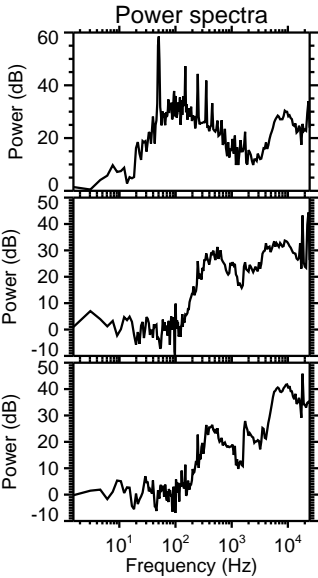
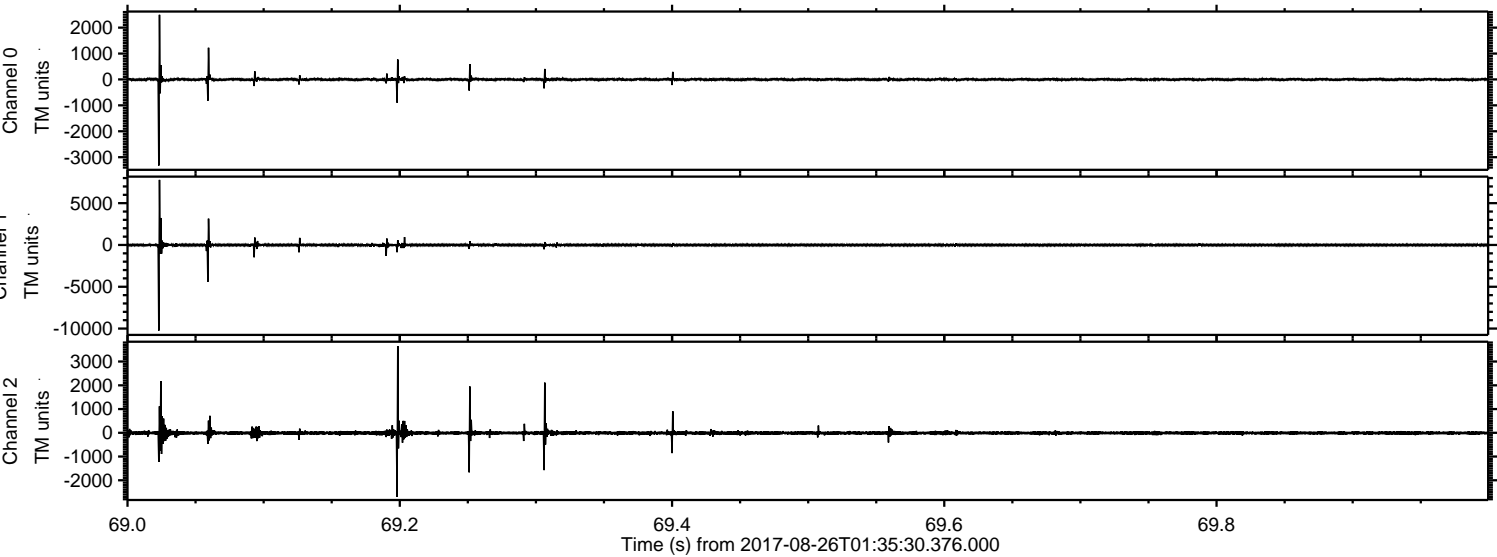

Processed Sat Aug 26 03:43:44 2017 by ELM ver.2012-10-06 from 001__elm20170826_013529__dat00.bin

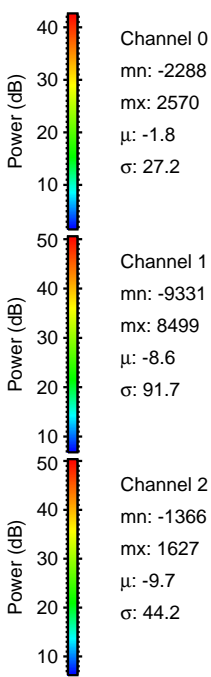
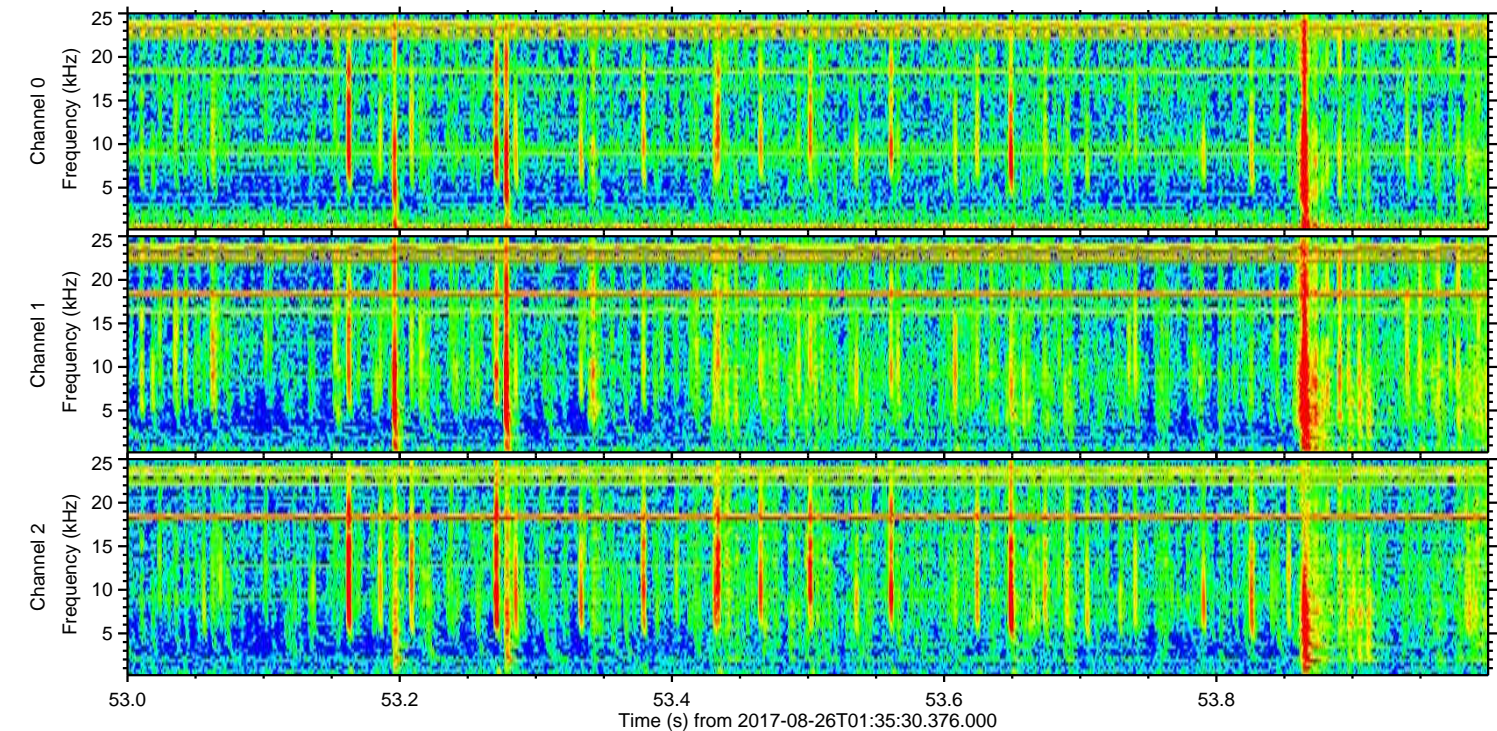
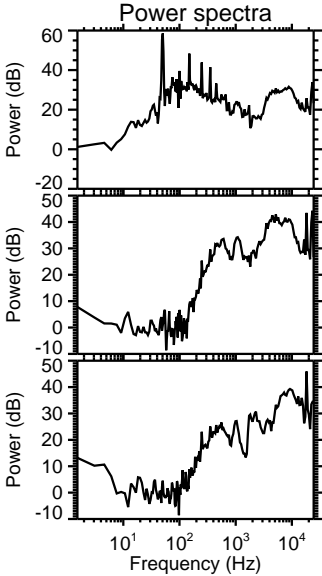
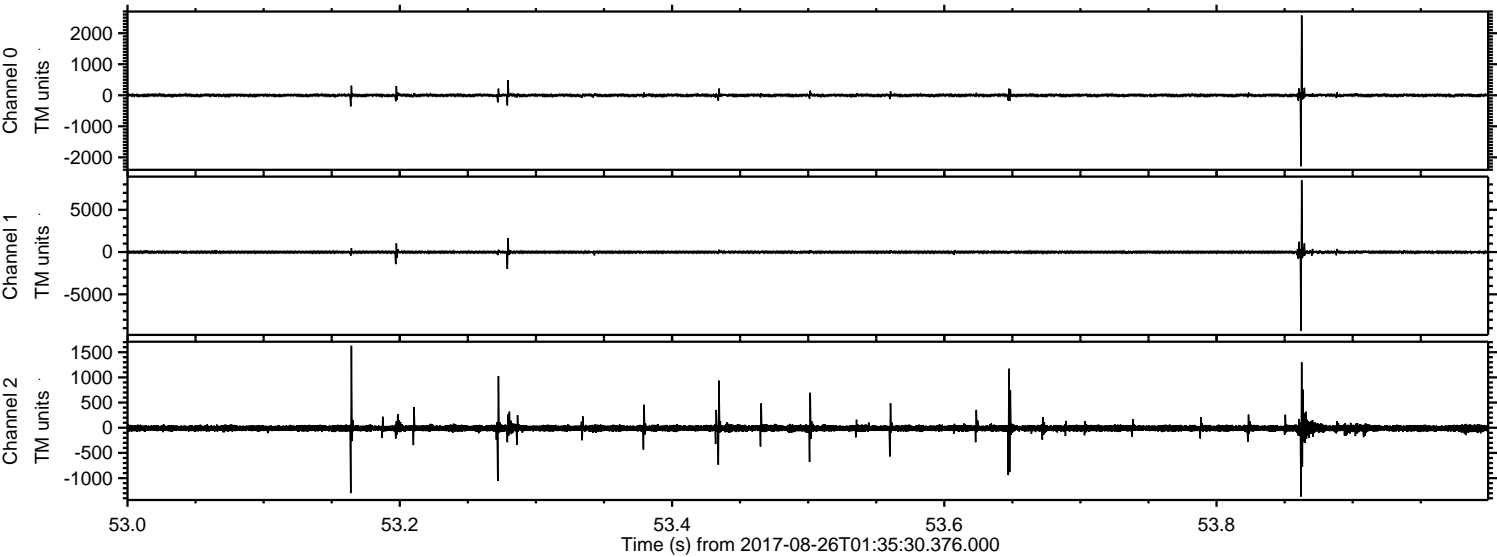

ELMAVAN 3D WAVEFORMS (Measured data sampled at 50 kHz) 51000 packets of 144 samples from 2017-08-26T01:35:30.376.000. Part 104/147

Processed Sat Aug 26 03:43:45 2017 by ELM ver.2012-10-06 from 001__elm20170826_013529__dat00.bin

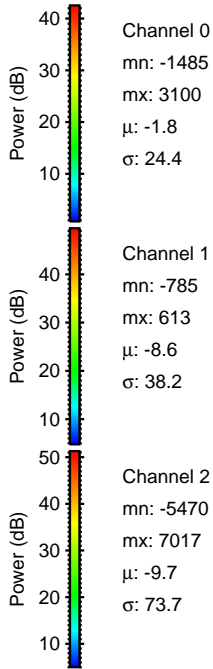
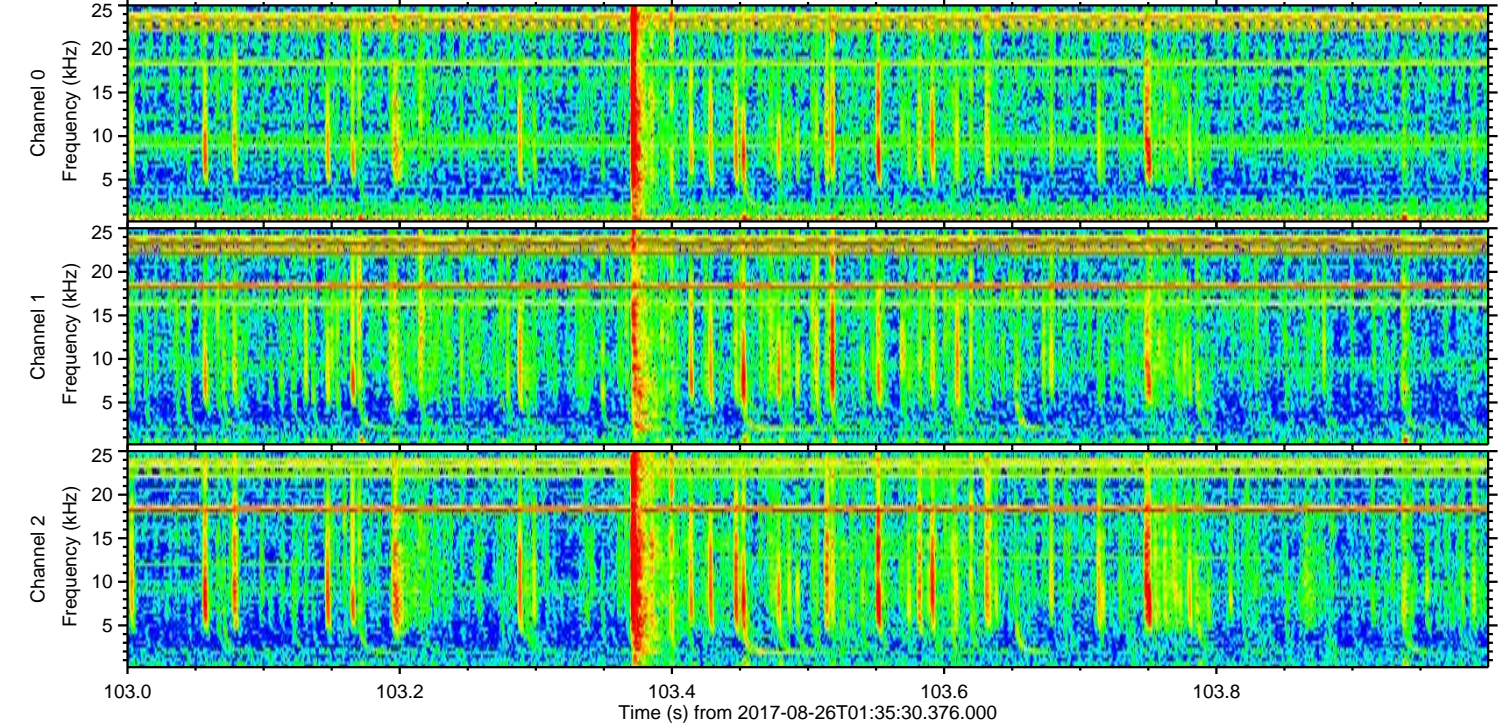
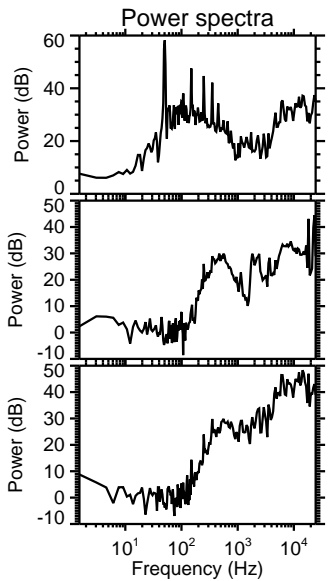
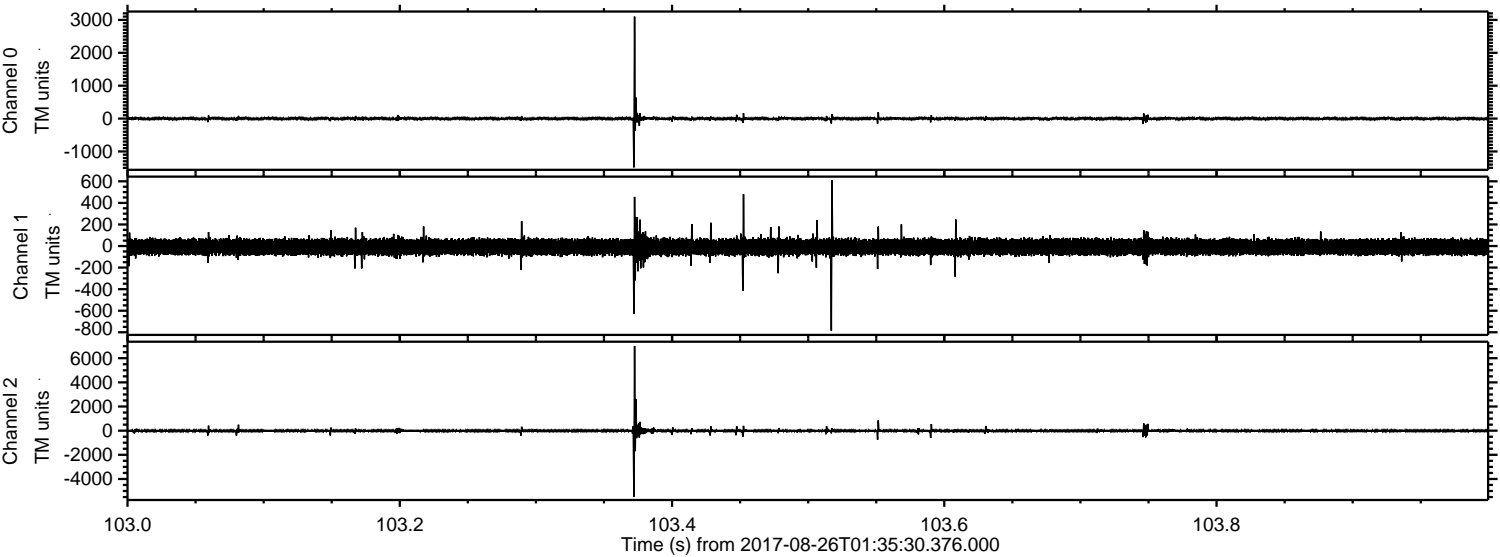

ELMAVAN 3D WAVEFORMS (Measured data sampled at 50 kHz) 51000 packets of 144 samples from 2017-08-26T01:35:30.376.000. Part 113/147

Processed Sat Aug 26 03:43:45 2017 by ELM ver.2012-10-06 from 001__elm20170826_013529__dat00.bin

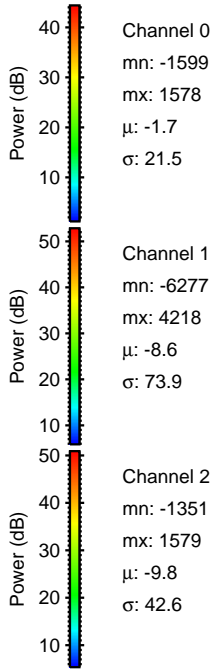
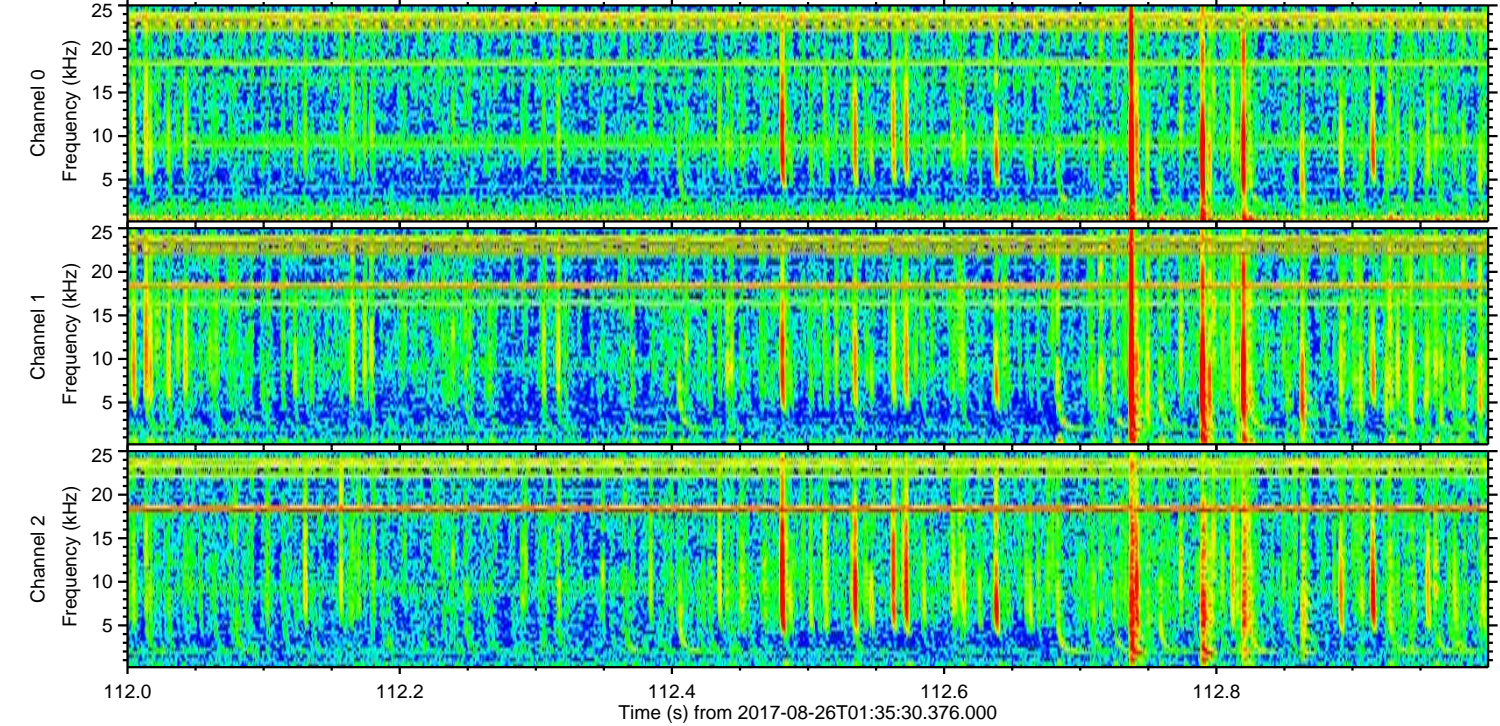
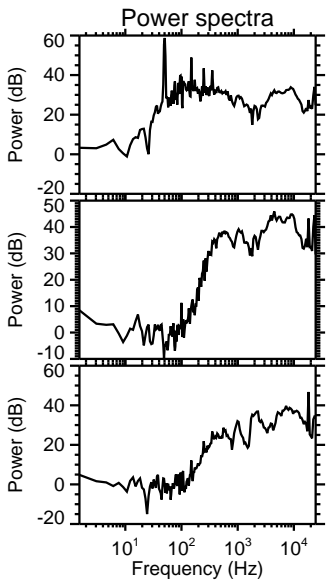
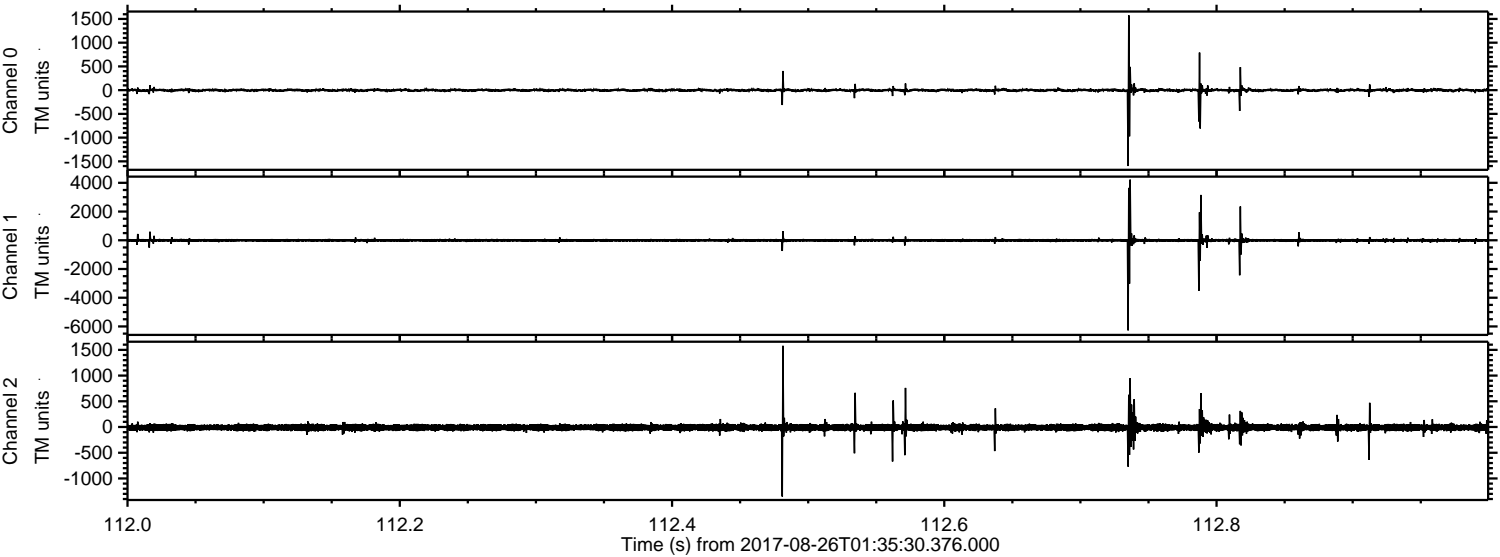

Channel 0
mn: -1599
mx: 1578
 μ : -1.7
 σ : 21.5

Channel 1
mn: -6277
mx: 4218
 μ : -8.6
 σ : 73.9

Channel 2
mn: -1351
mx: 1579
 μ : -9.8
 σ : 42.6

Processed Sat Aug 26 03:43:46 2017 by ELM ver.2012-10-06 from 001__elm20170826_013529__dat00.bin

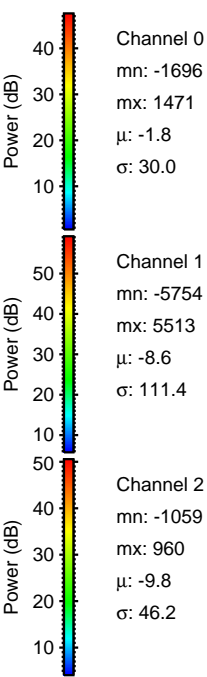
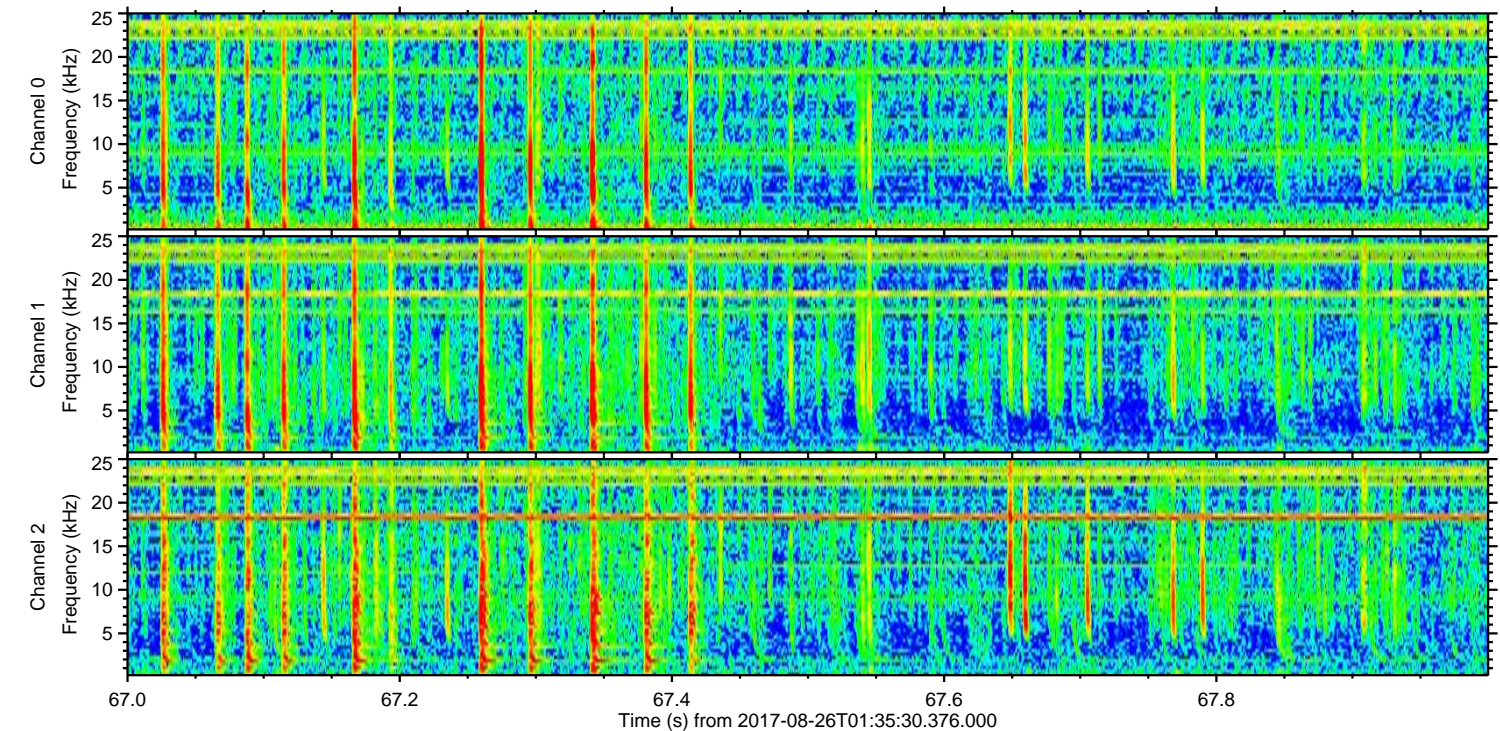
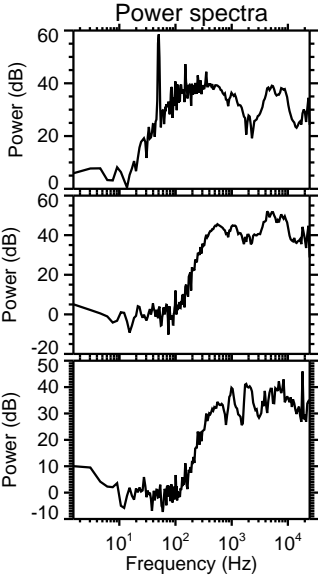
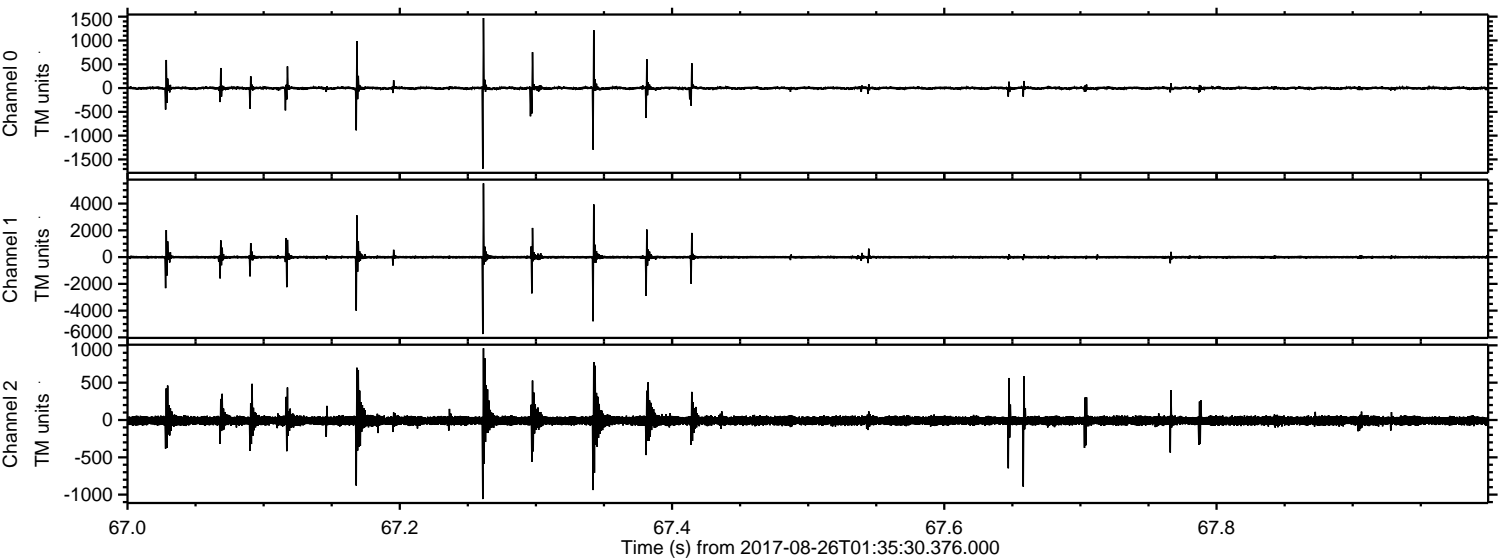

Processed Sat Aug 26 03:43:47 2017 by ELM ver.2012-10-06 from 001__elm20170826_013529__dat00.bin

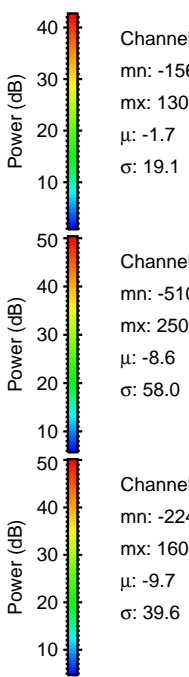
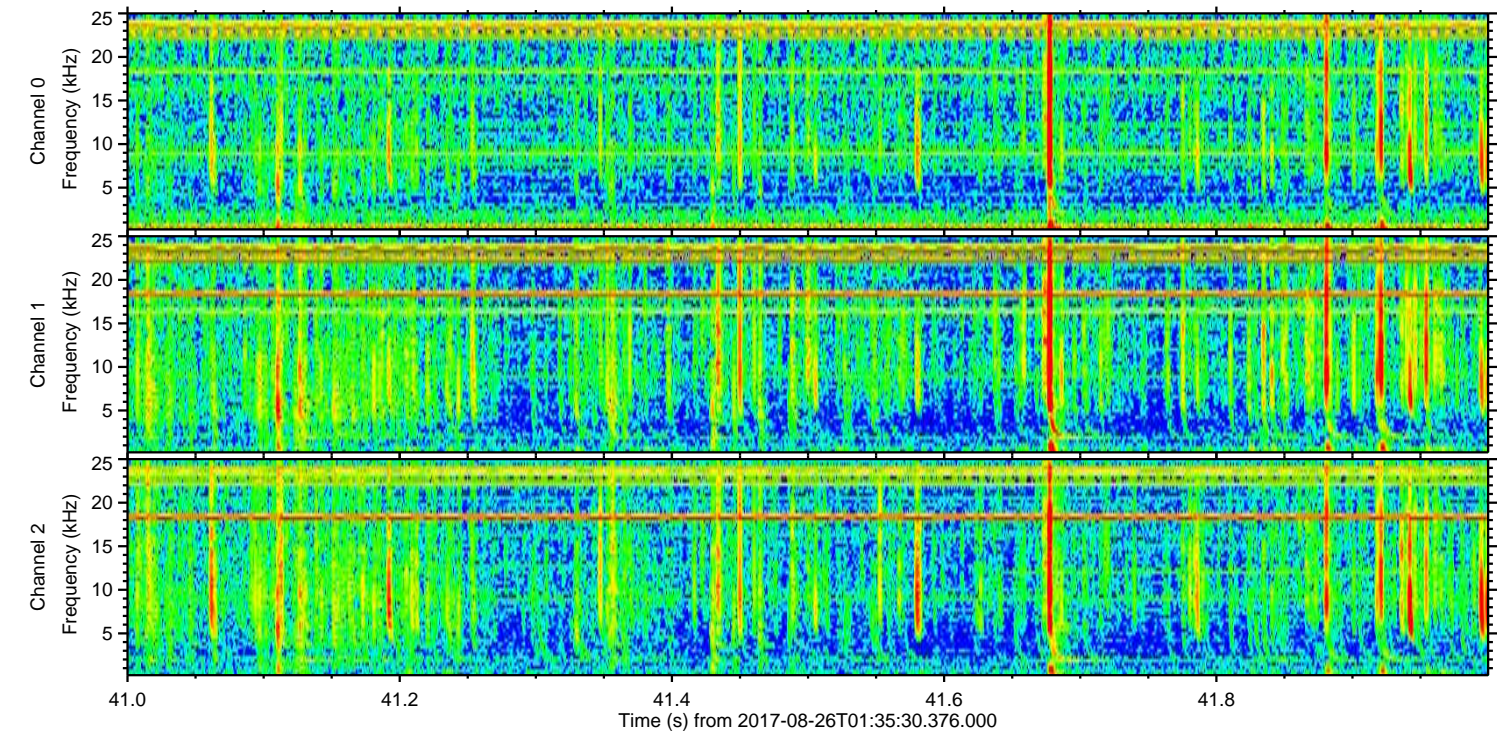
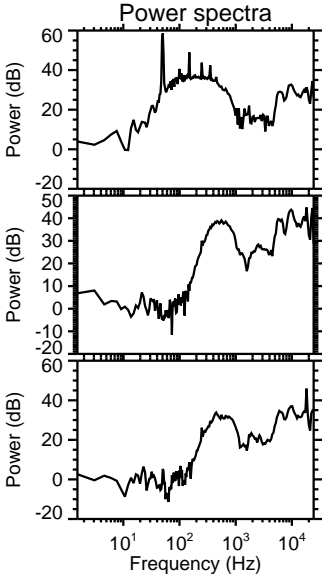
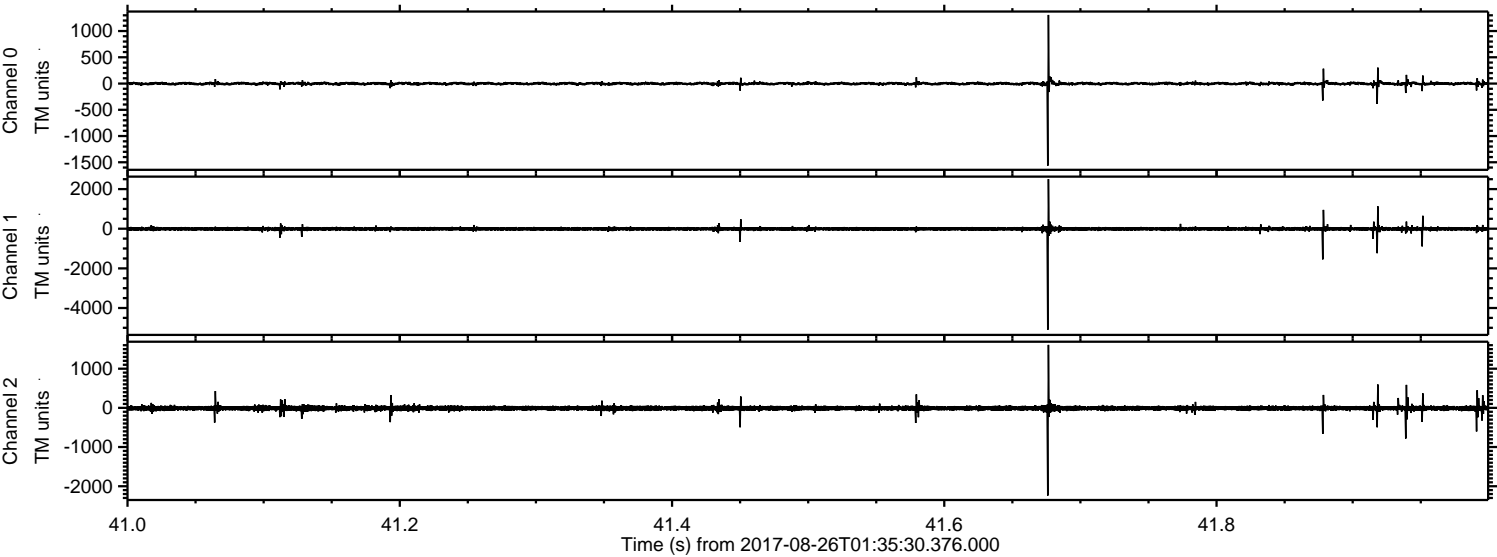

Channel 0
mn: -1565
mx: 1306
 μ : -1.7
 σ : 19.1

Channel 1
mn: -5102
mx: 2503
 μ : -8.6
 σ : 58.0

Channel 2
mn: -2240
mx: 1608
 μ : -9.7
 σ : 39.6

