

ELMAVAN 3D WAVEFORMS (Measured data sampled at 50 kHz) 51000 packets of 144 samples from 2017-08-24T19:34:14.257.999.

Processed Thu Aug 24 21:42:42 2017 by ELM ver.2012-10-06 from 001__elm20170824_193413__dat00.bin

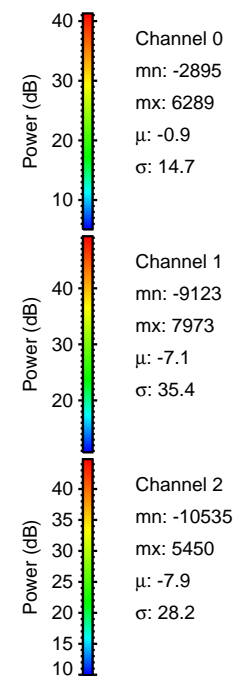
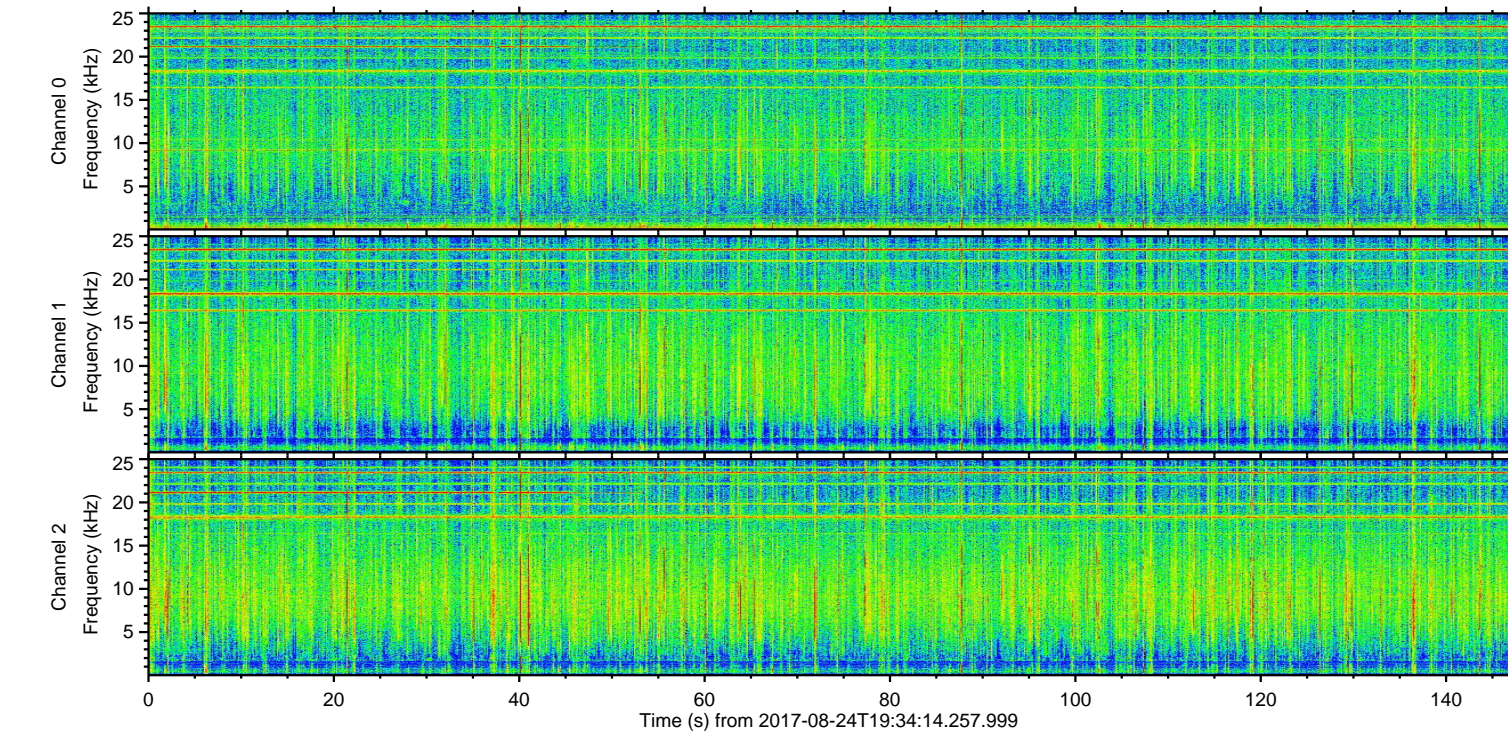
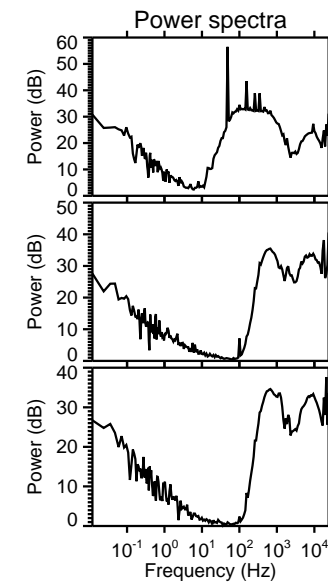
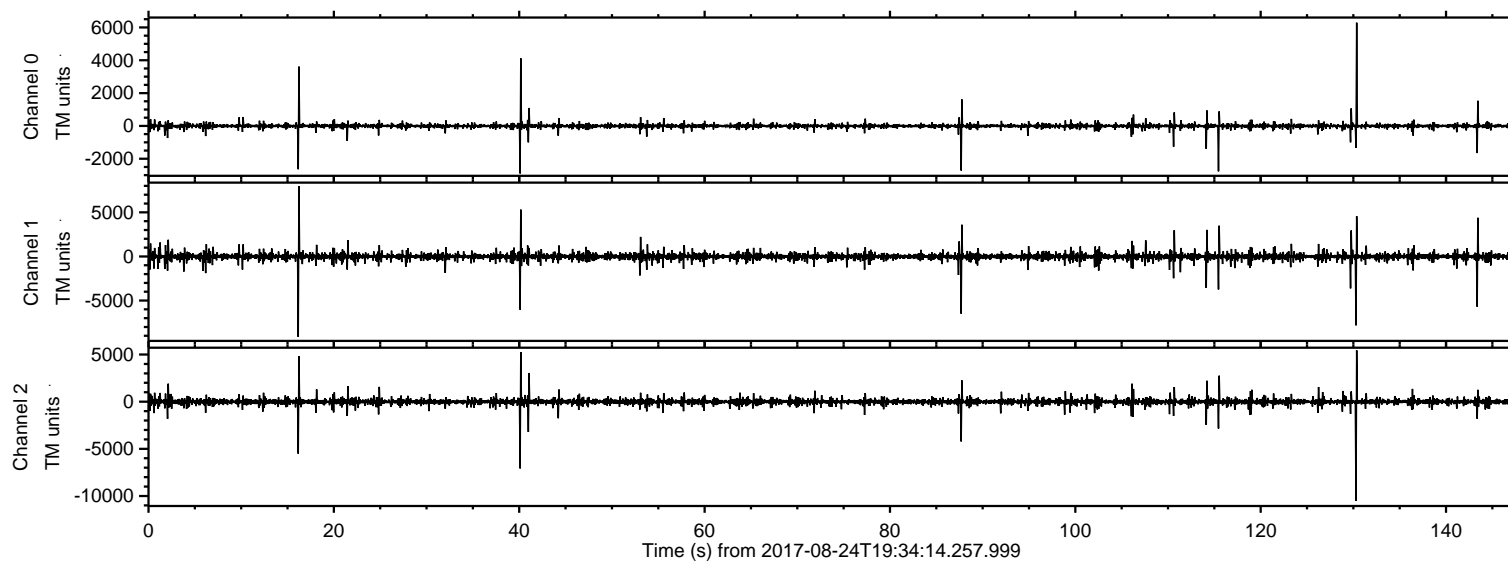

ELMAVAN 3D WAVEFORMS (Measured data sampled at 50 kHz) 51000 packets of 144 samples from 2017-08-24T19:34:14.257.999. Part 131/147

Processed Thu Aug 24 21:42:51 2017 by ELM ver.2012-10-06 from 001__elm20170824_193413__dat00.bin

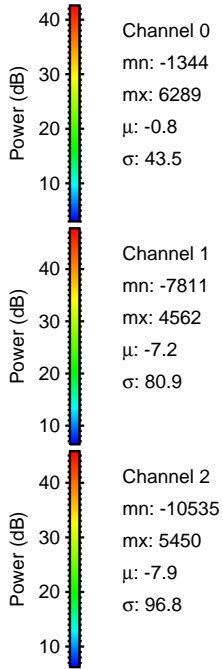
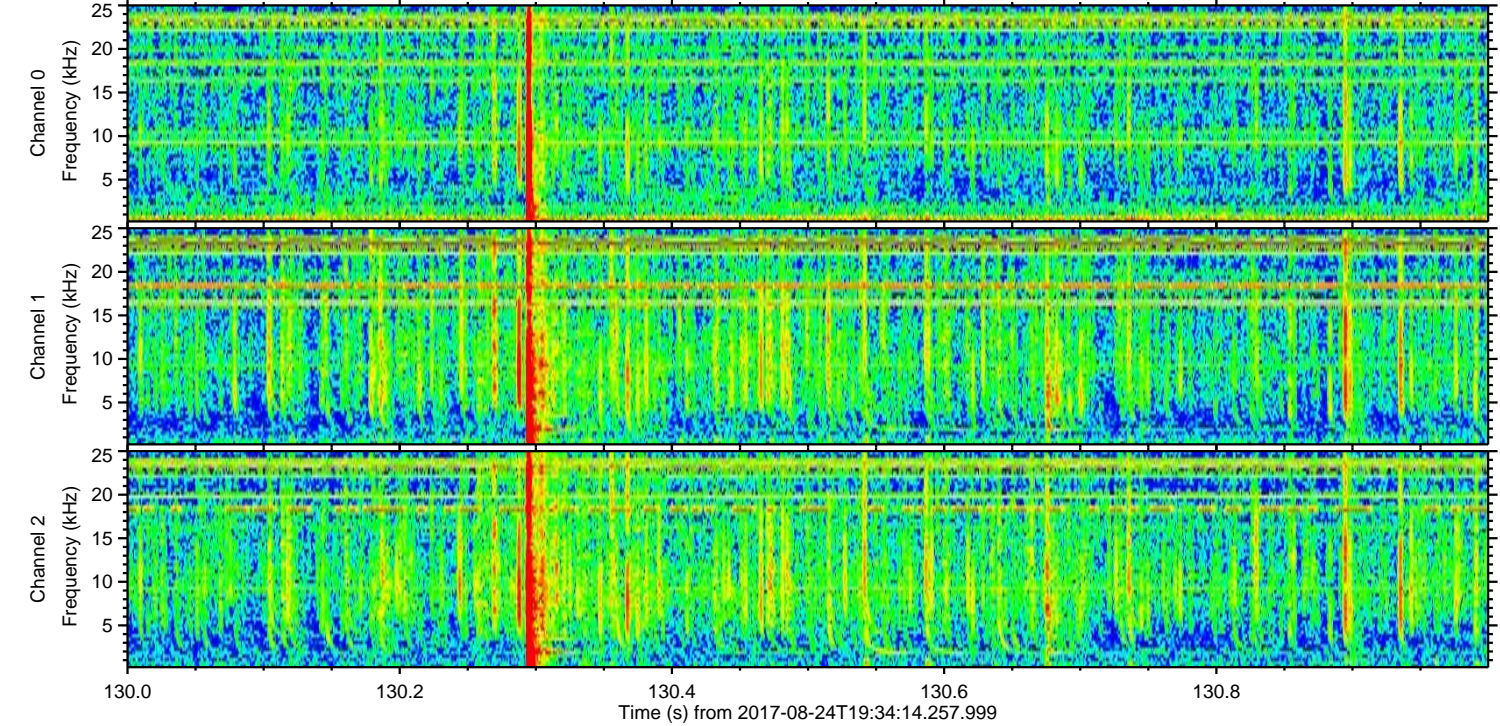
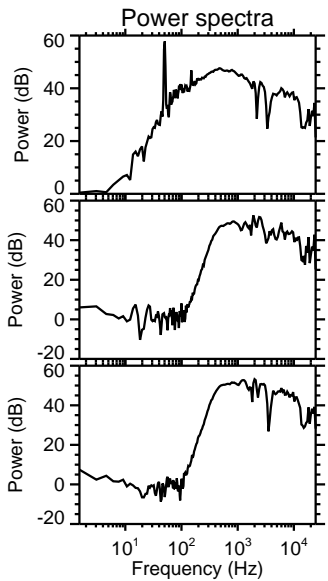
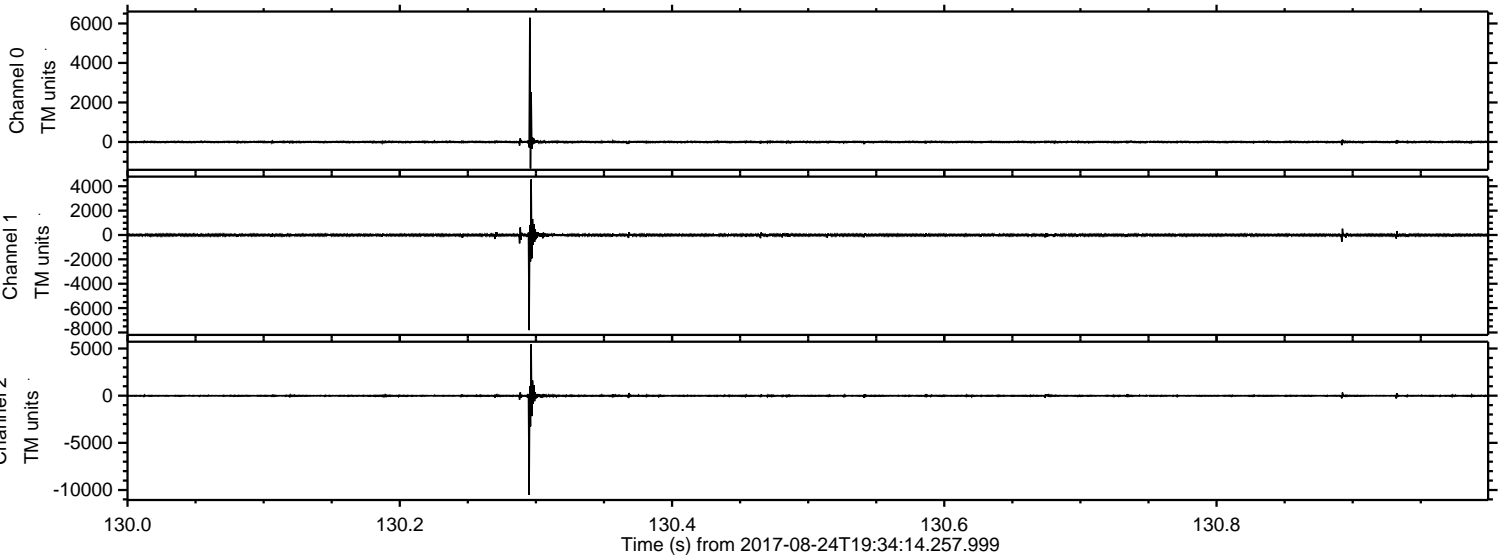

Processed Thu Aug 24 21:42:51 2017 by ELM ver.2012-10-06 from 001__elm20170824_193413__dat00.bin

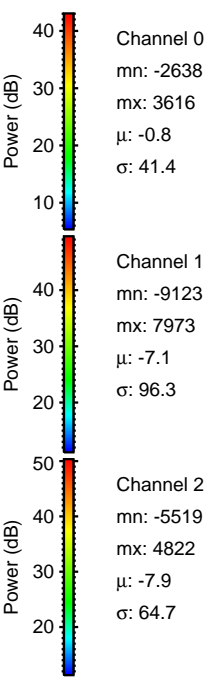
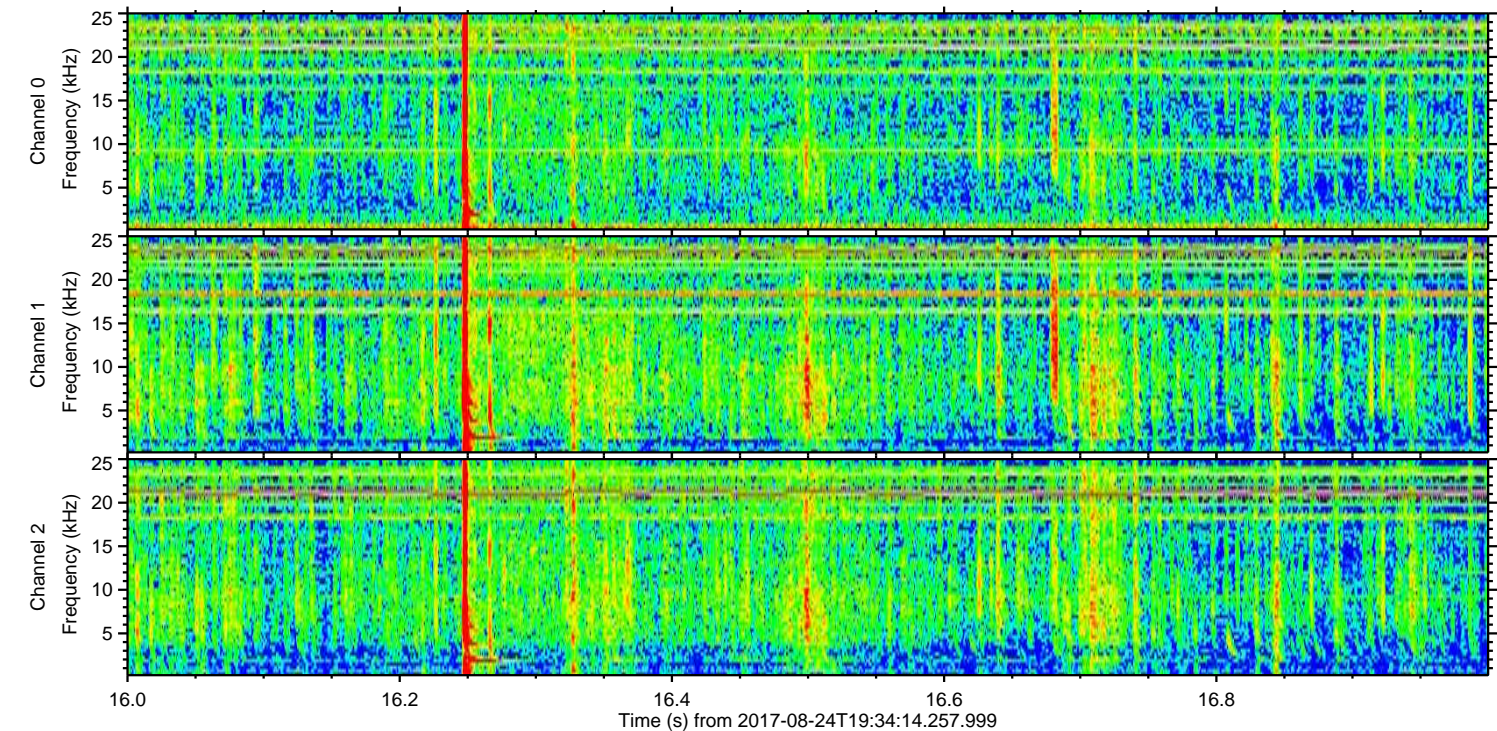
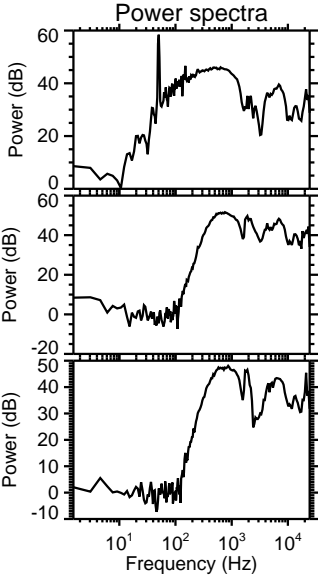
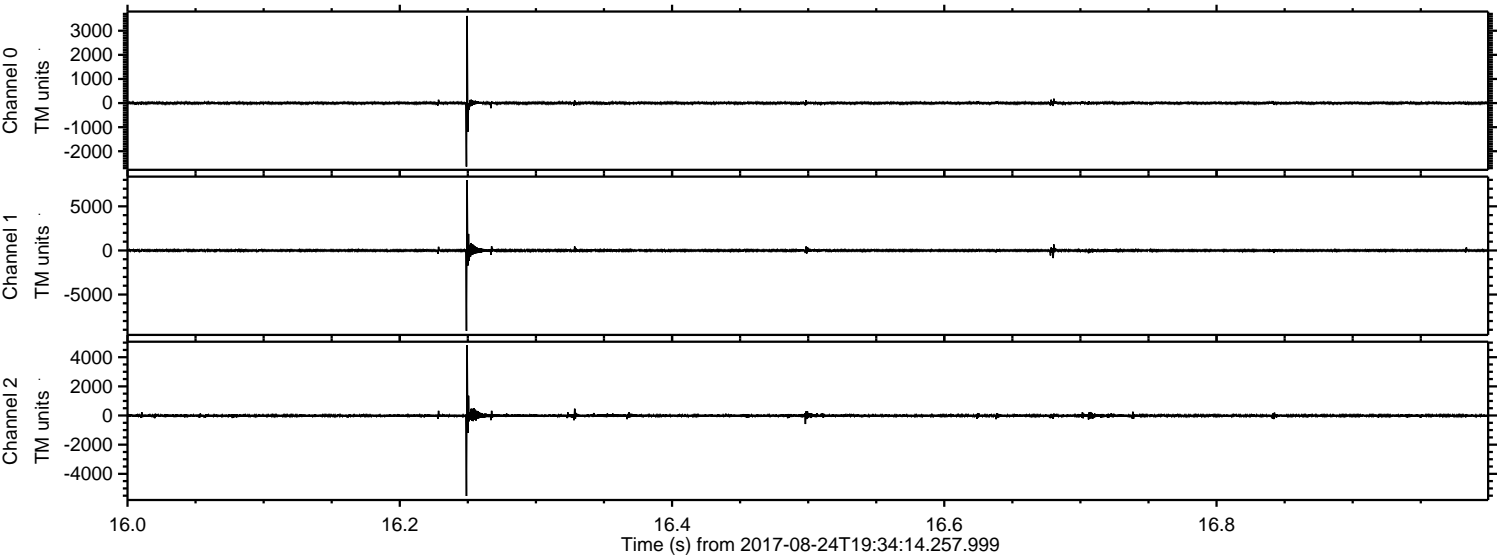

ELMAVAN 3D WAVEFORMS (Measured data sampled at 50 kHz) 51000 packets of 144 samples from 2017-08-24T19:34:14.257.999. Part 41/147

Processed Thu Aug 24 21:42:52 2017 by ELM ver.2012-10-06 from 001__elm20170824_193413__dat00.bin

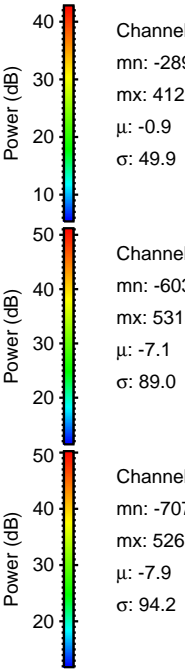
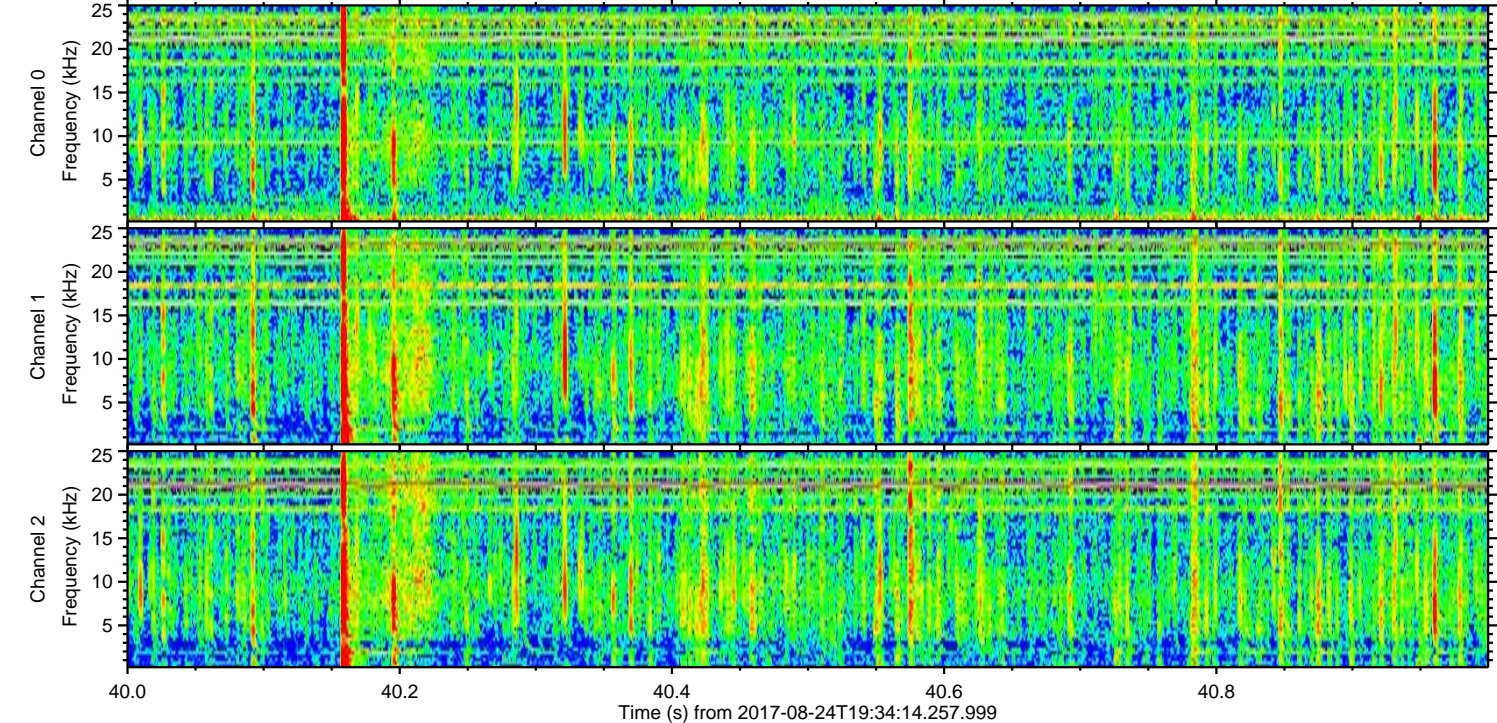
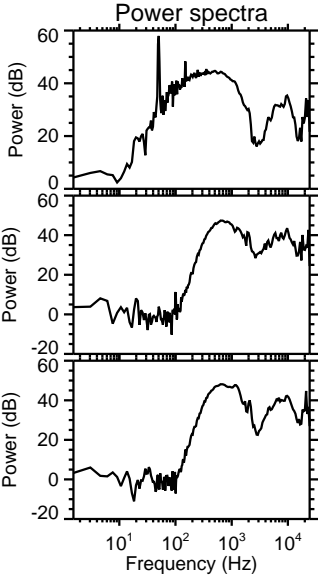
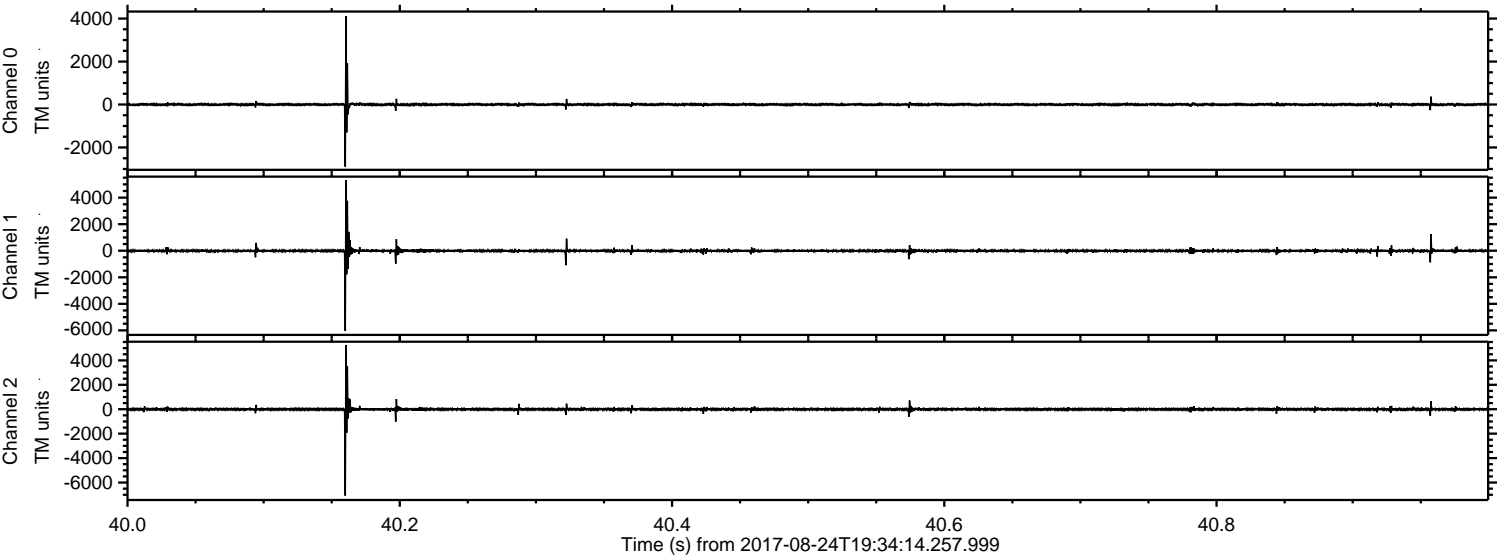

Channel 0
mn: -2895
mx: 4122
 μ : -0.9
 σ : 49.9

Channel 1
mn: -6038
mx: 5315
 μ : -7.1
 σ : 89.0

Channel 2
mn: -7076
mx: 5263
 μ : -7.9
 σ : 94.2

Processed Thu Aug 24 21:42:53 2017 by ELM ver.2012-10-06 from 001__elm20170824_193413__dat00.bin

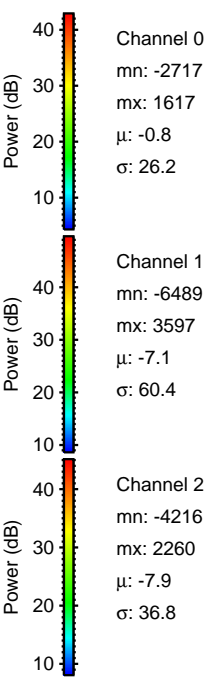
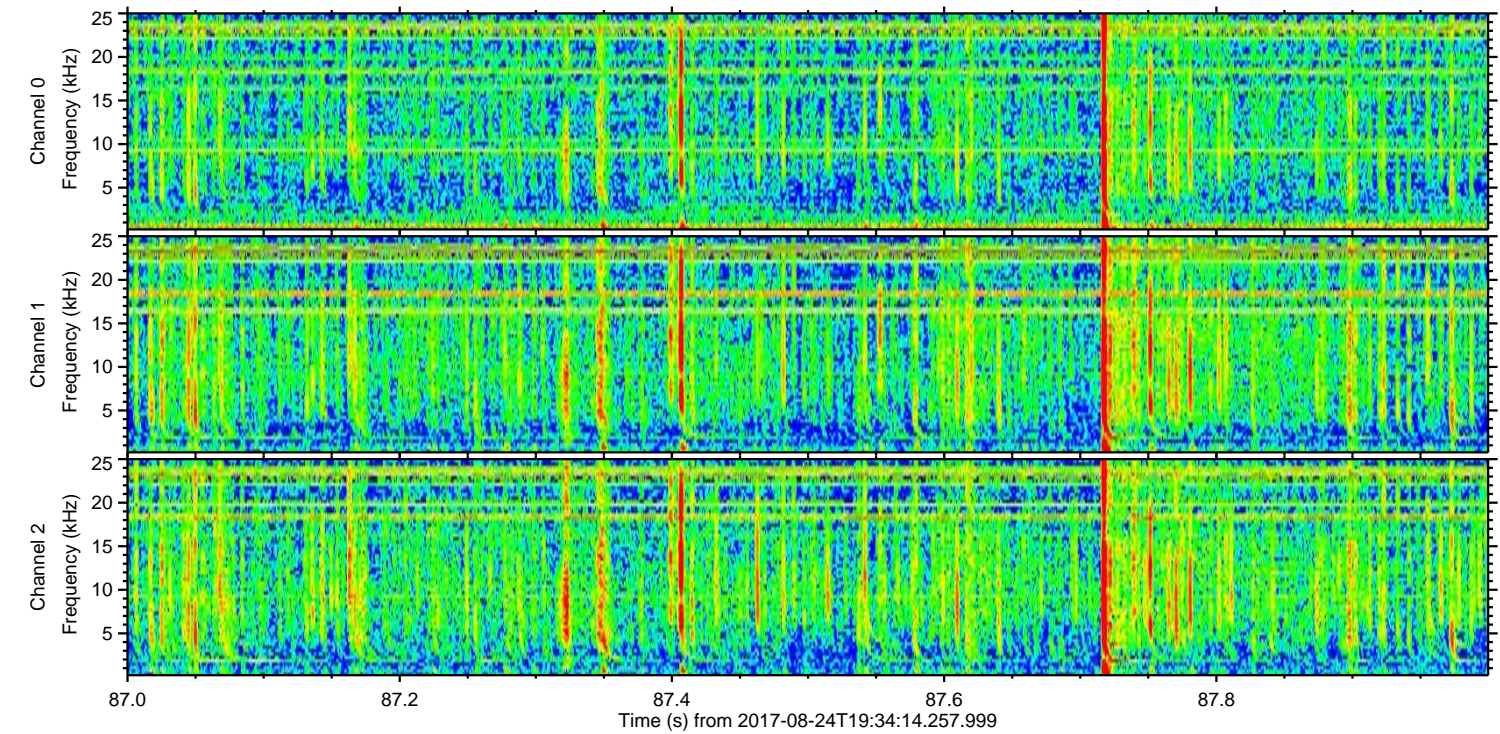
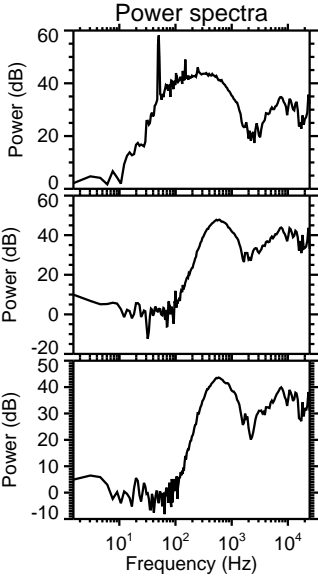
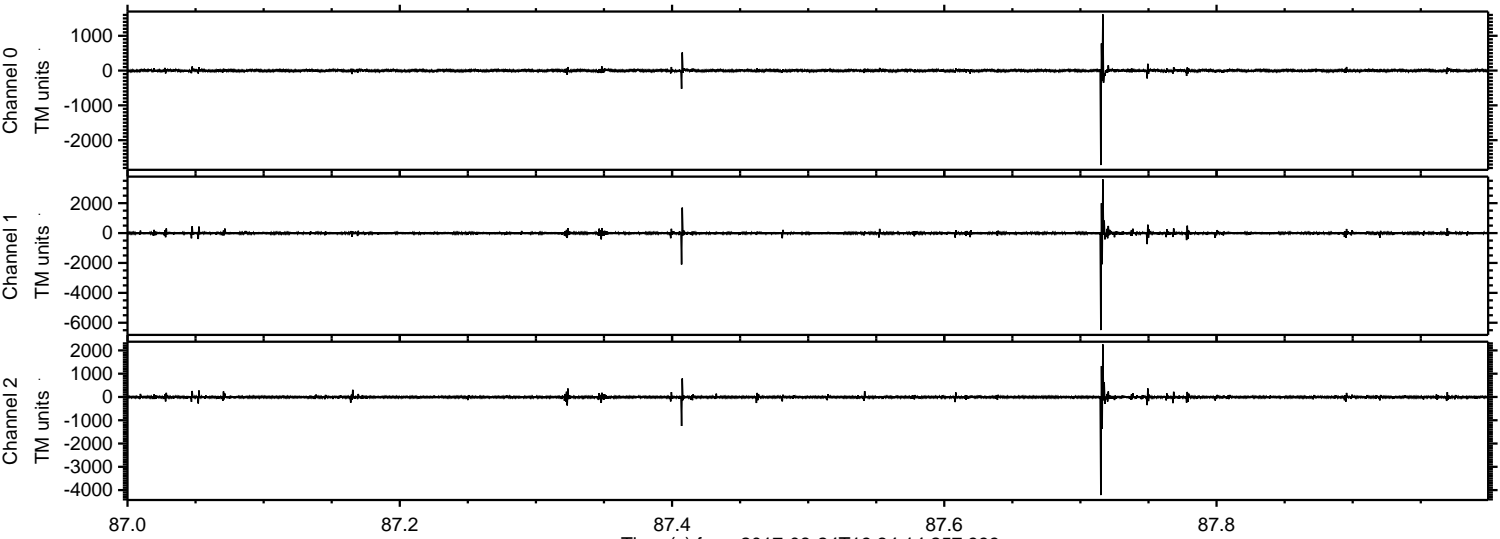

Power spectra

Channel 0
mn: -2717
mx: 1617
 μ : -0.8
 σ : 26.2

Channel 1
mn: -6489
mx: 3597
 μ : -7.1
 σ : 60.4

Channel 2
mn: -4216
mx: 2260
 μ : -7.9
 σ : 36.8

ELMAVAN 3D WAVEFORMS (Measured data sampled at 50 kHz) 51000 packets of 144 samples from 2017-08-24T19:34:14.257.999. Part 144/147

Processed Thu Aug 24 21:42:54 2017 by ELM ver.2012-10-06 from 001__elm20170824_193413__dat00.bin

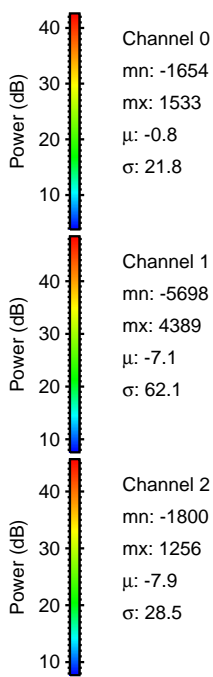
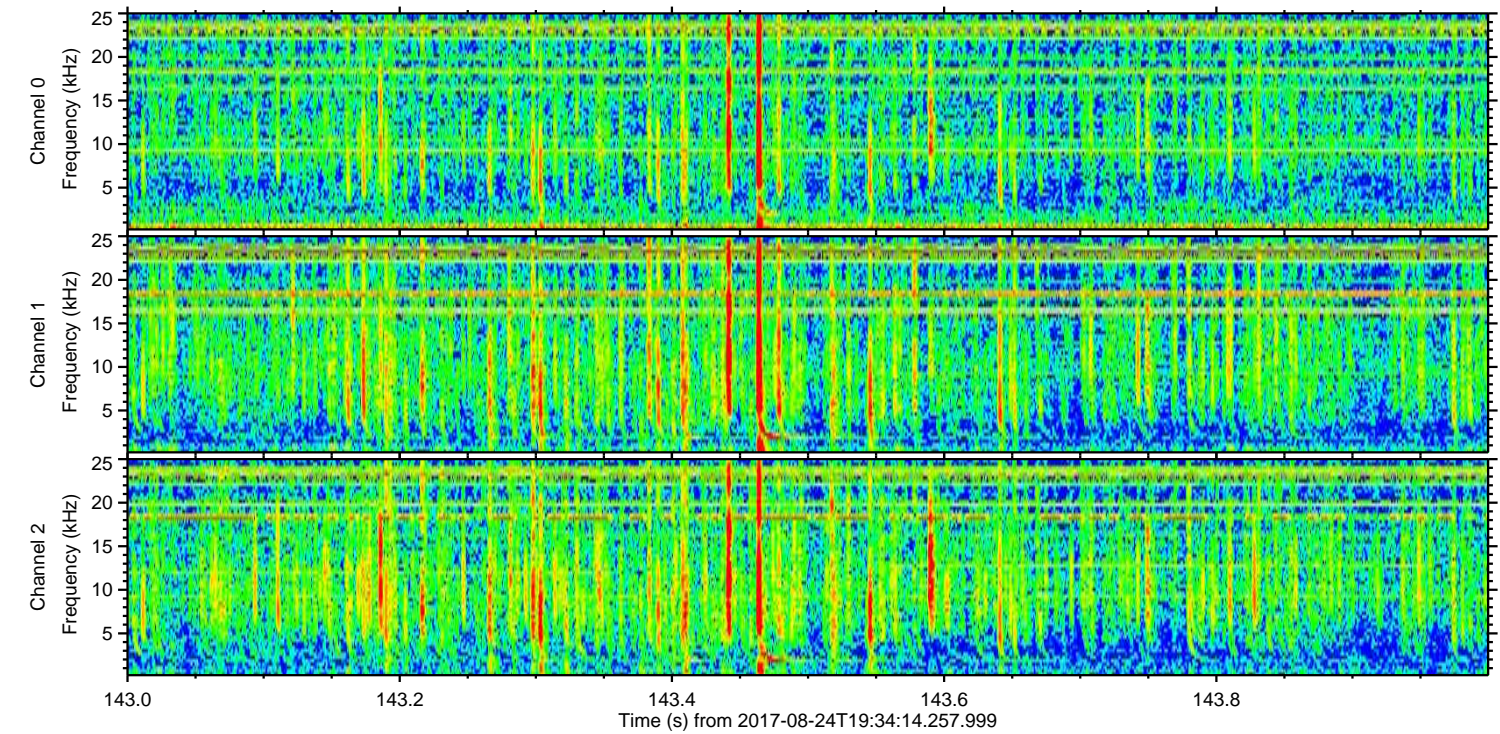
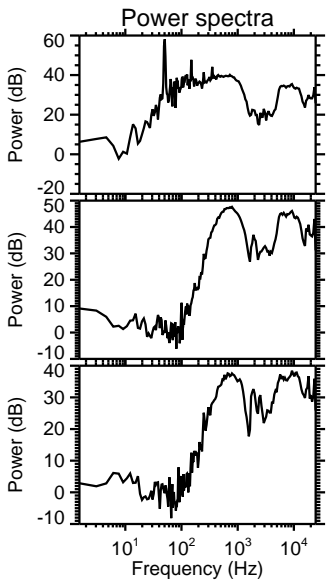
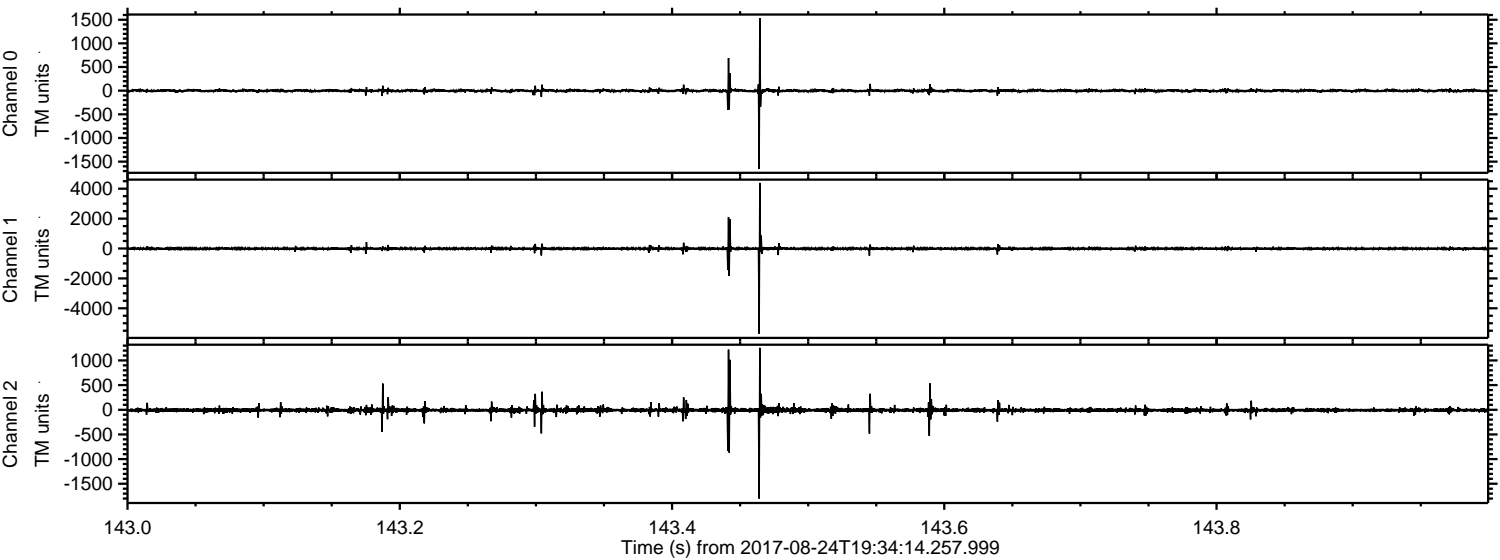

Channel 0
mn: -1654
mx: 1533
 μ : -0.8
 σ : 21.8

Channel 1
mn: -5698
mx: 4389
 μ : -7.1
 σ : 62.1

Channel 2
mn: -1800
mx: 1256
 μ : -7.9
 σ : 28.5

ELMAVAN 3D WAVEFORMS (Measured data sampled at 50 kHz) 51000 packets of 144 samples from 2017-08-24T19:34:14.257.999. Part 116/147

Processed Thu Aug 24 21:42:54 2017 by ELM ver.2012-10-06 from 001__elm20170824_193413__dat00.bin

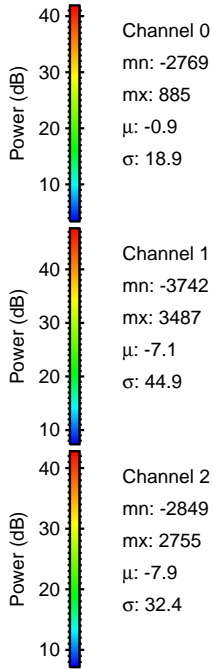
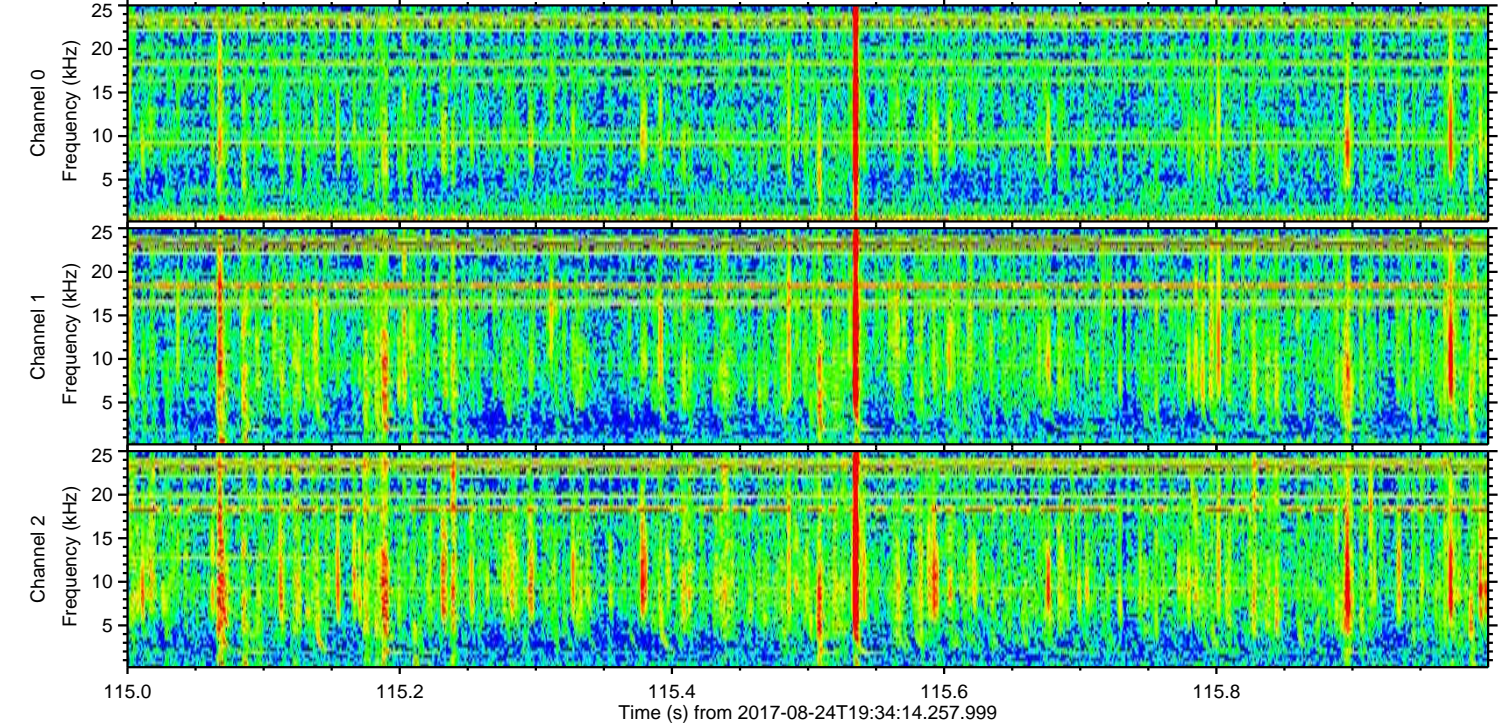
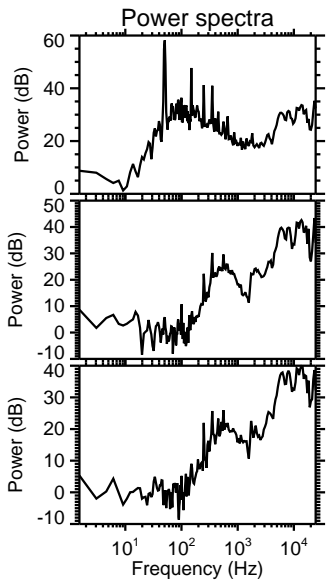
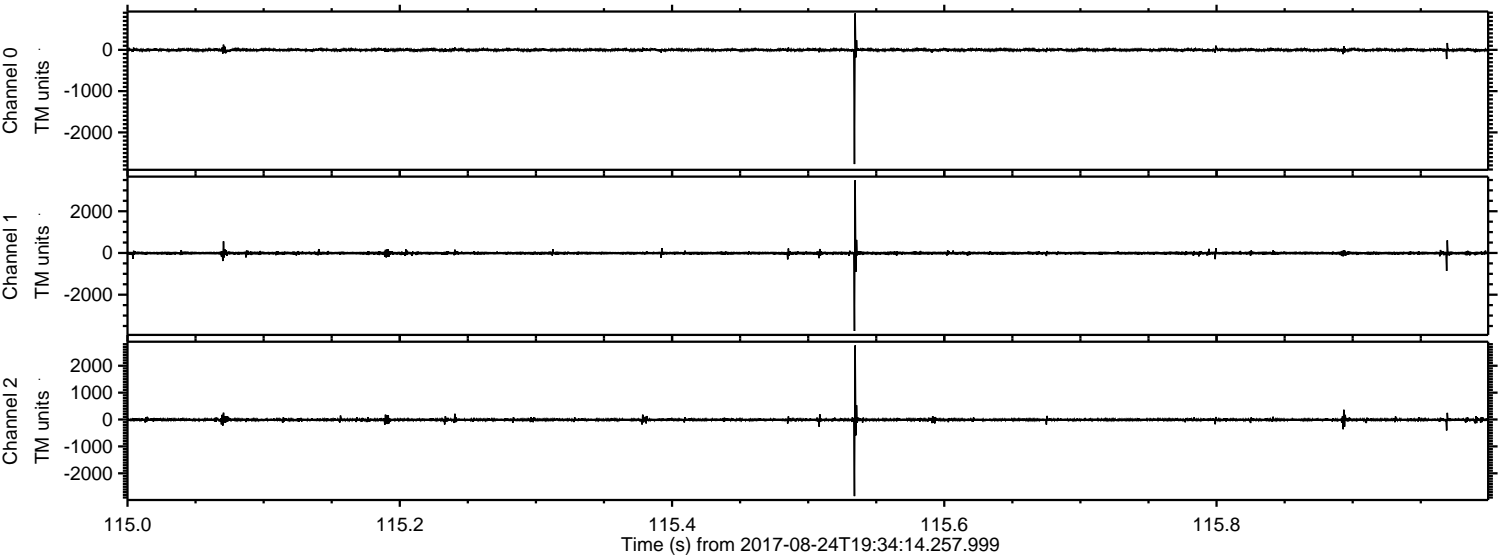

ELMAVAN 3D WAVEFORMS (Measured data sampled at 50 kHz) 51000 packets of 144 samples from 2017-08-24T19:34:14.257.999. Part 130/147

Processed Thu Aug 24 21:42:55 2017 by ELM ver.2012-10-06 from 001__elm20170824_193413__dat00.bin

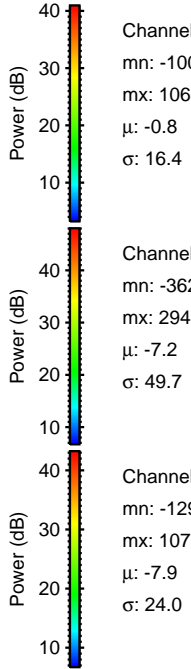
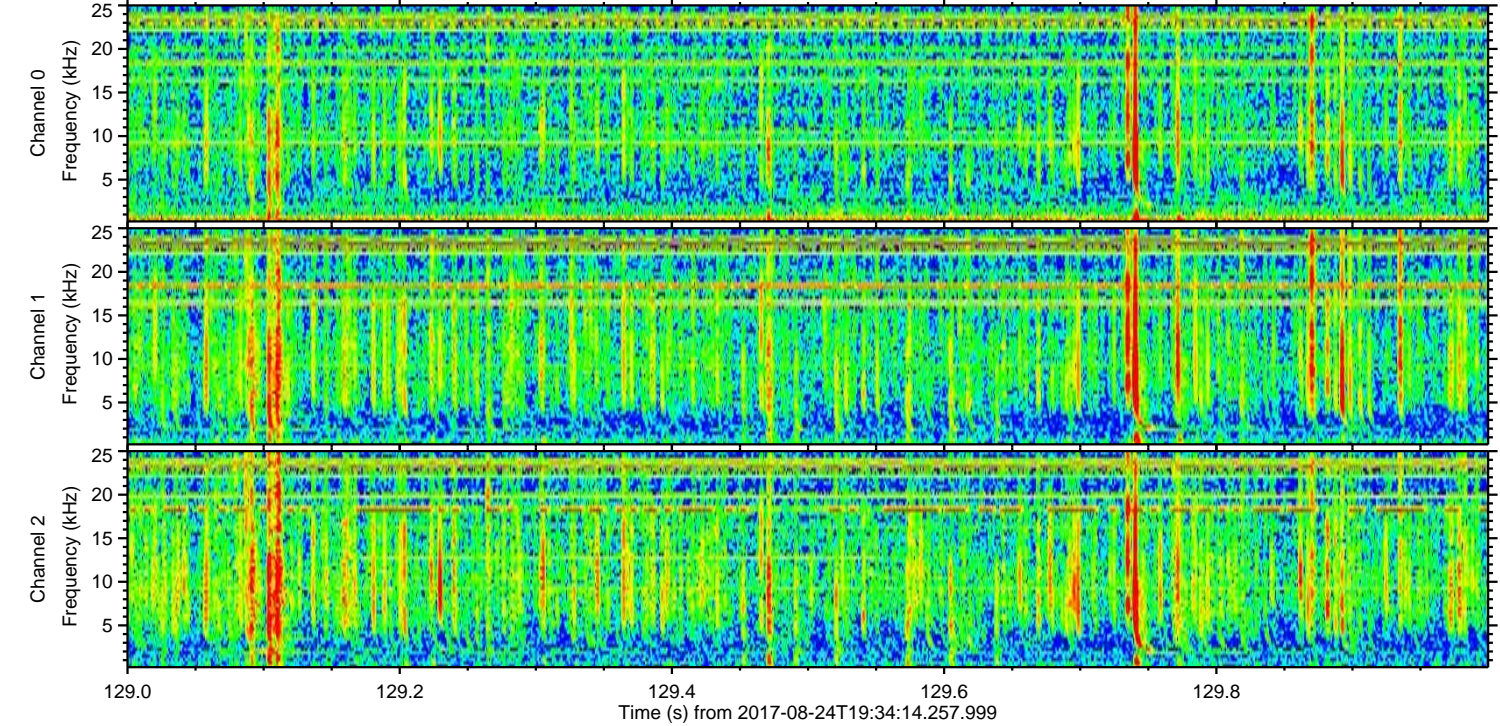
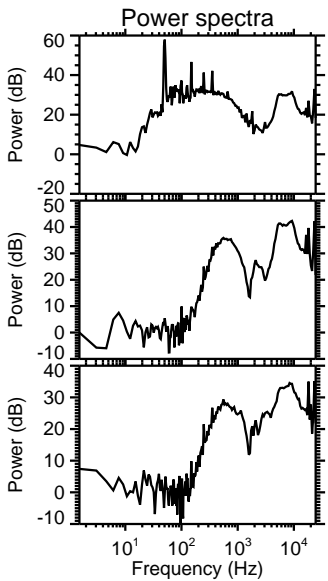
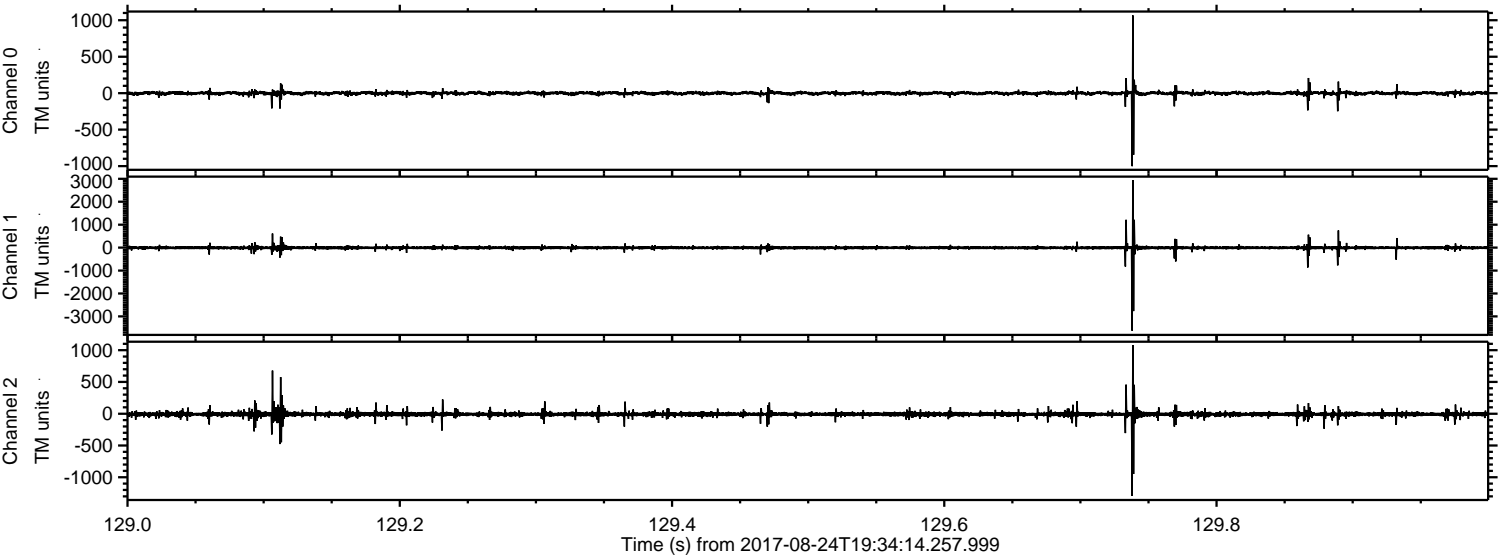

Channel 0
mn: -1001
mx: 1066
 μ : -0.8
 σ : 16.4

Channel 1
mn: -3625
mx: 2948
 μ : -7.2
 σ : 49.7

Channel 2
mn: -1293
mx: 1079
 μ : -7.9
 σ : 24.0

ELMAVAN 3D WAVEFORMS (Measured data sampled at 50 kHz) 51000 packets of 144 samples from 2017-08-24T19:34:14.257.999. Part 115/147

Processed Thu Aug 24 21:42:56 2017 by ELM ver.2012-10-06 from 001__elm20170824_193413__dat00.bin

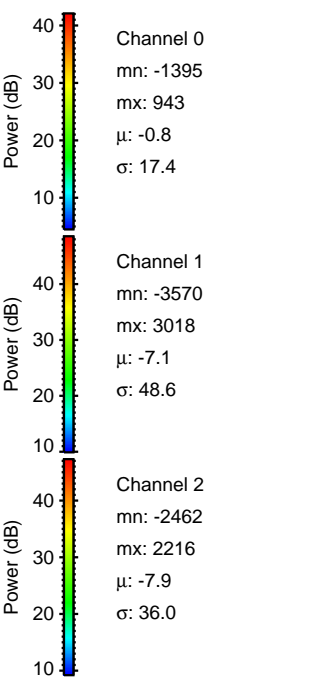
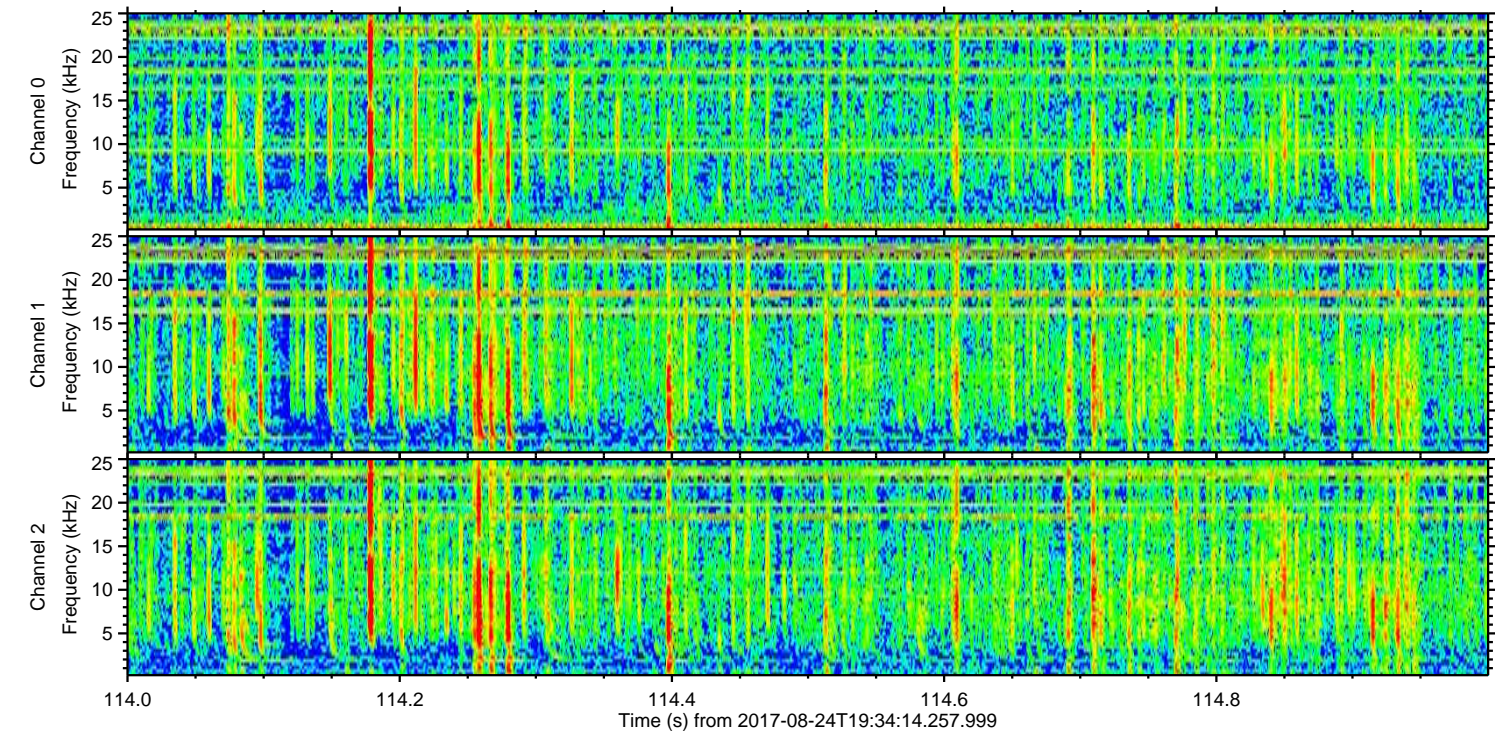
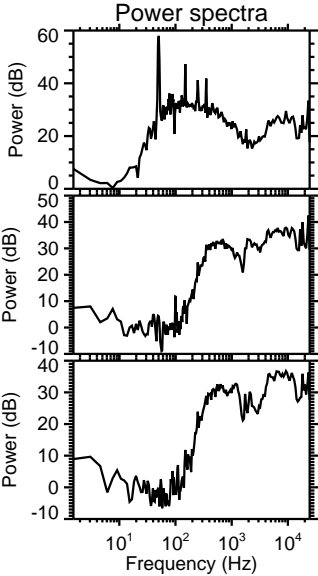
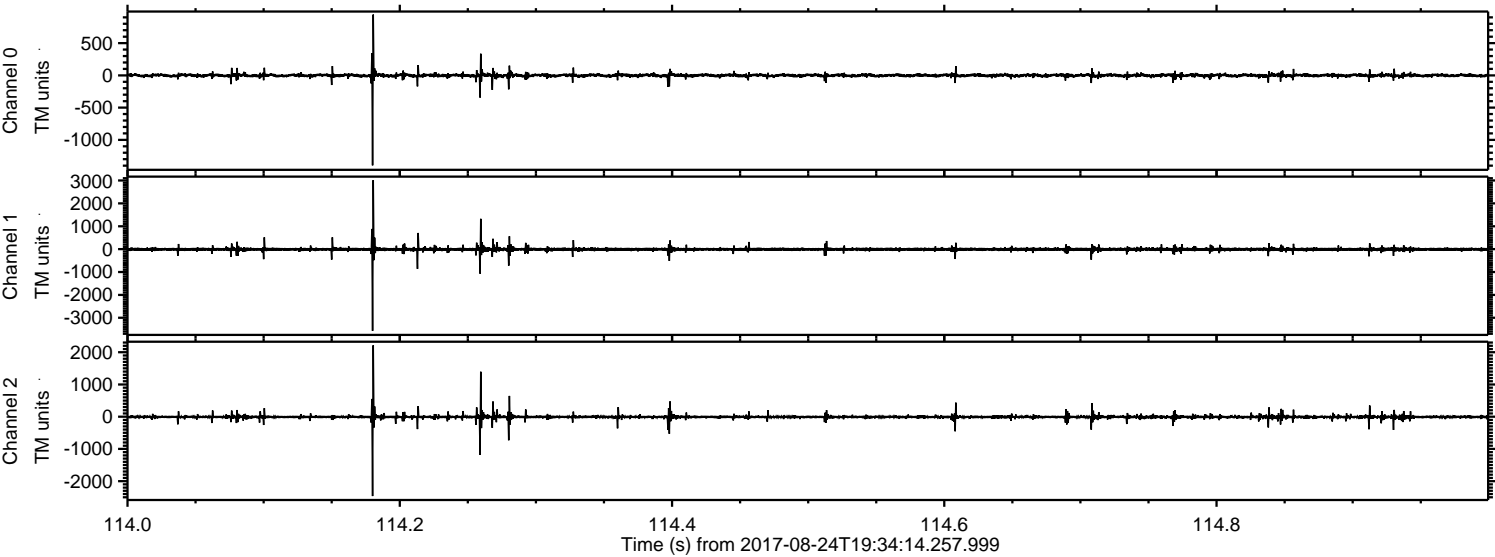

ELMAVAN 3D WAVEFORMS (Measured data sampled at 50 kHz) 51000 packets of 144 samples from 2017-08-24T19:34:14.257.999. Part 42/147

Processed Thu Aug 24 21:42:56 2017 by ELM ver.2012-10-06 from 001__elm20170824_193413__dat00.bin

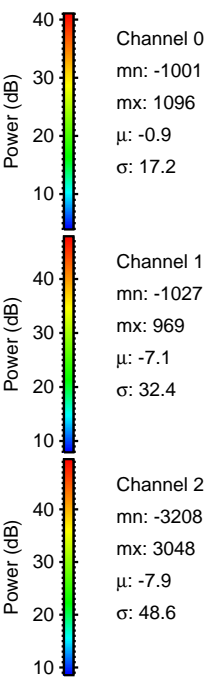
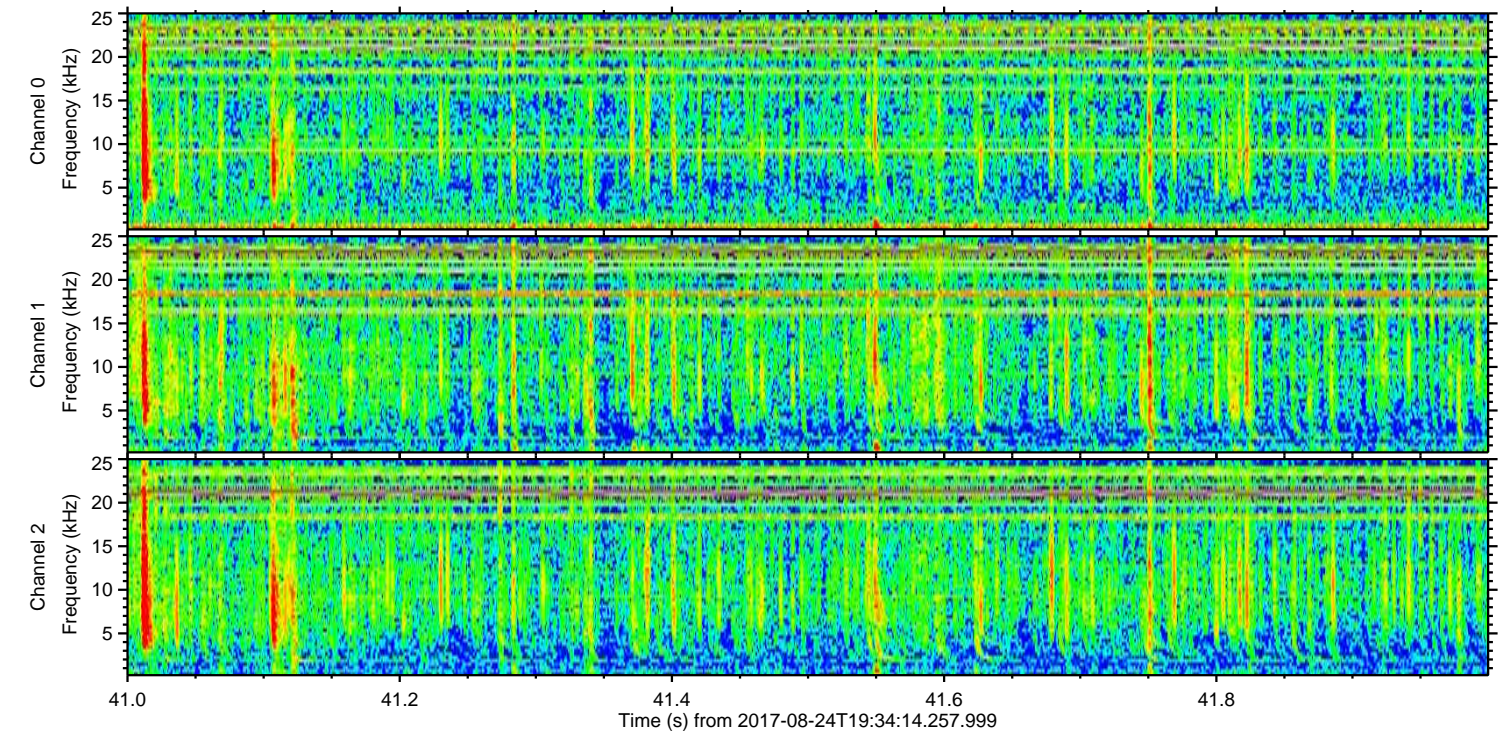
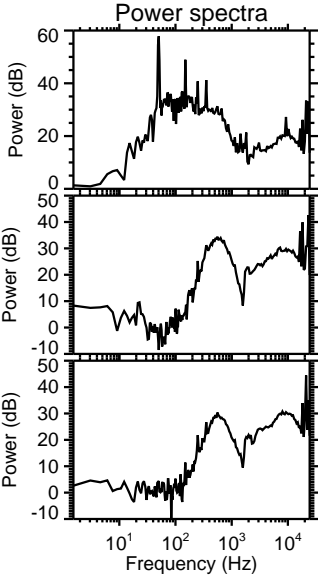
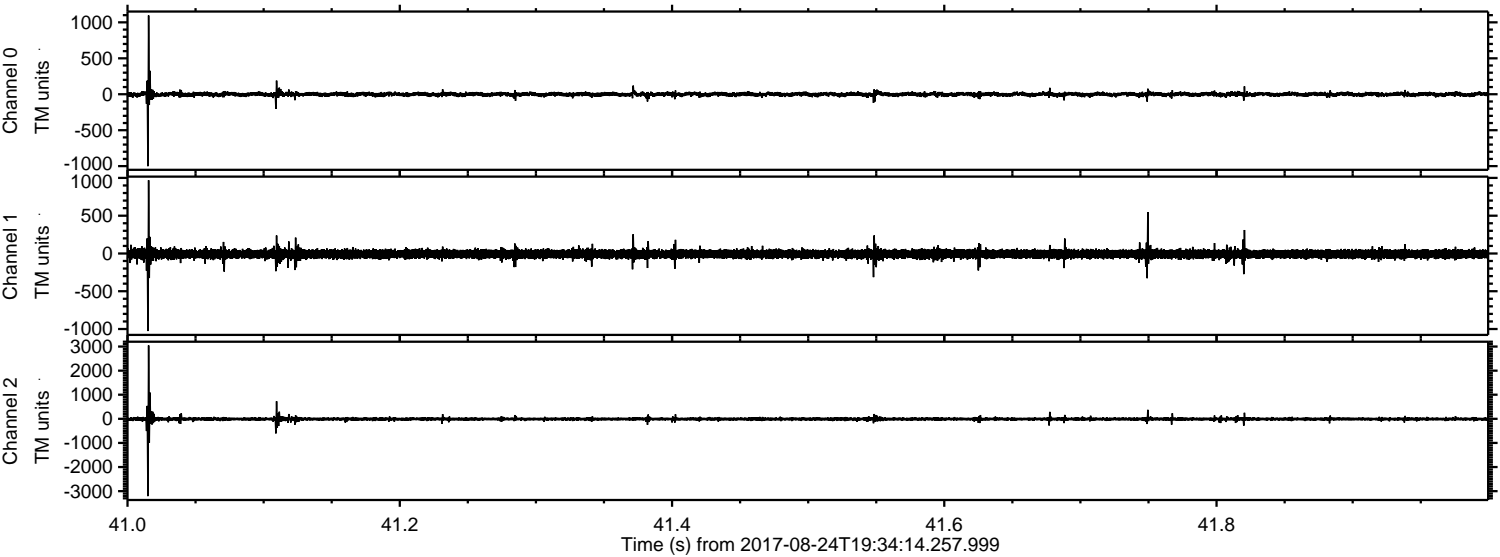

Processed Thu Aug 24 21:42:57 2017 by ELM ver.2012-10-06 from 001__elm20170824_193413__dat00.bin

