

ELMAVAN 3D WAVEFORMS (Measured data sampled at 50 kHz) 51000 packets of 144 samples from 2017-08-24T17:39:09.424.000.

Processed Thu Aug 24 19:47:27 2017 by ELM ver.2012-10-06 from 001\_\_elm20170824\_173908\_\_dat00.bin

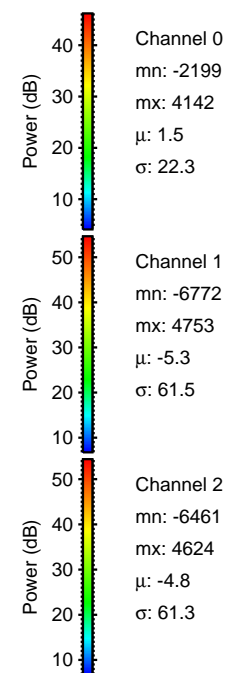

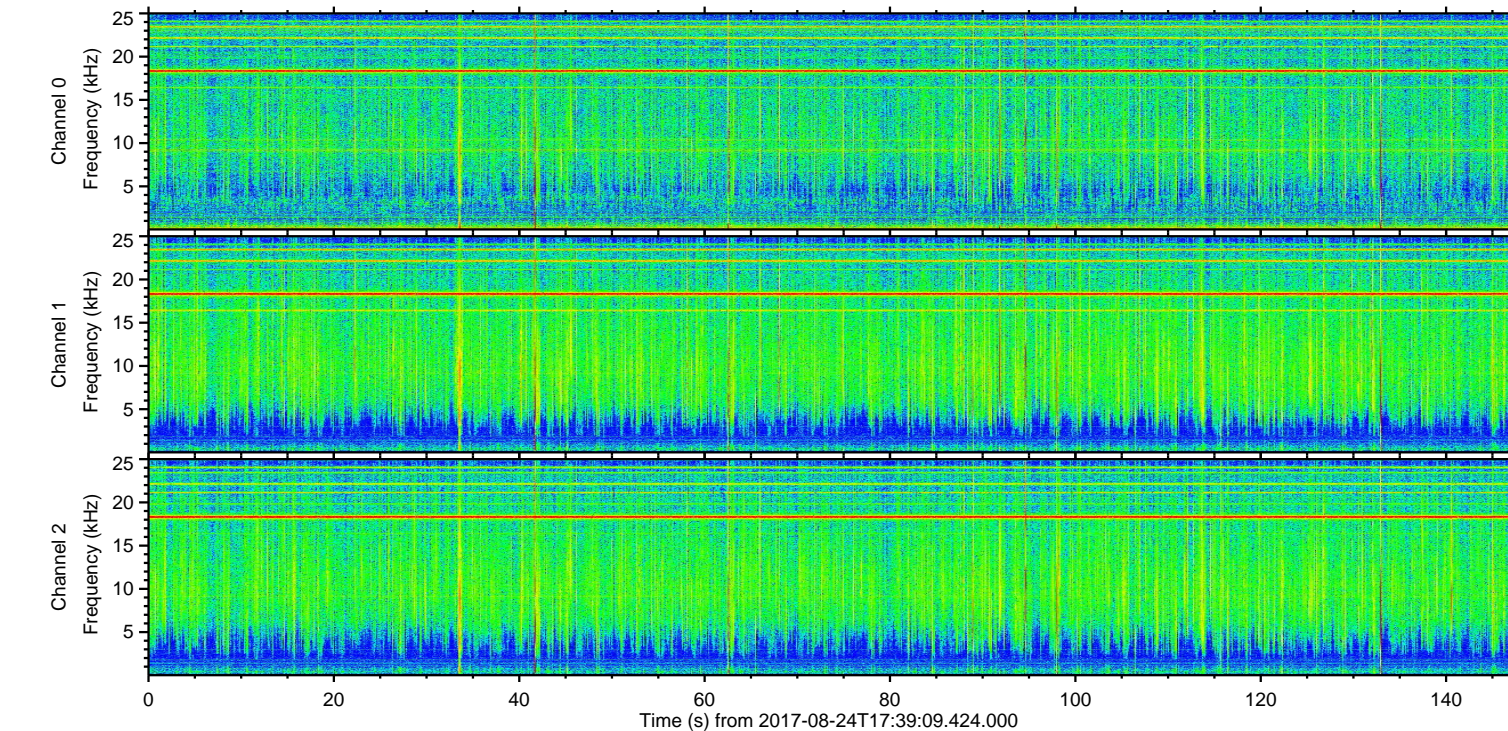
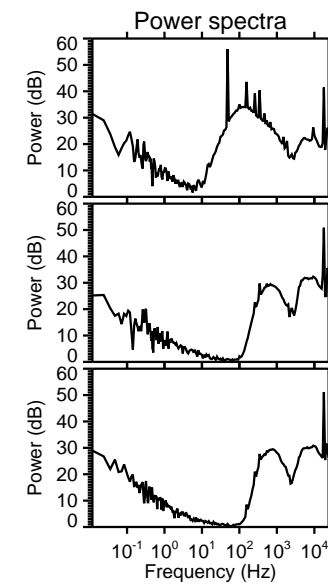
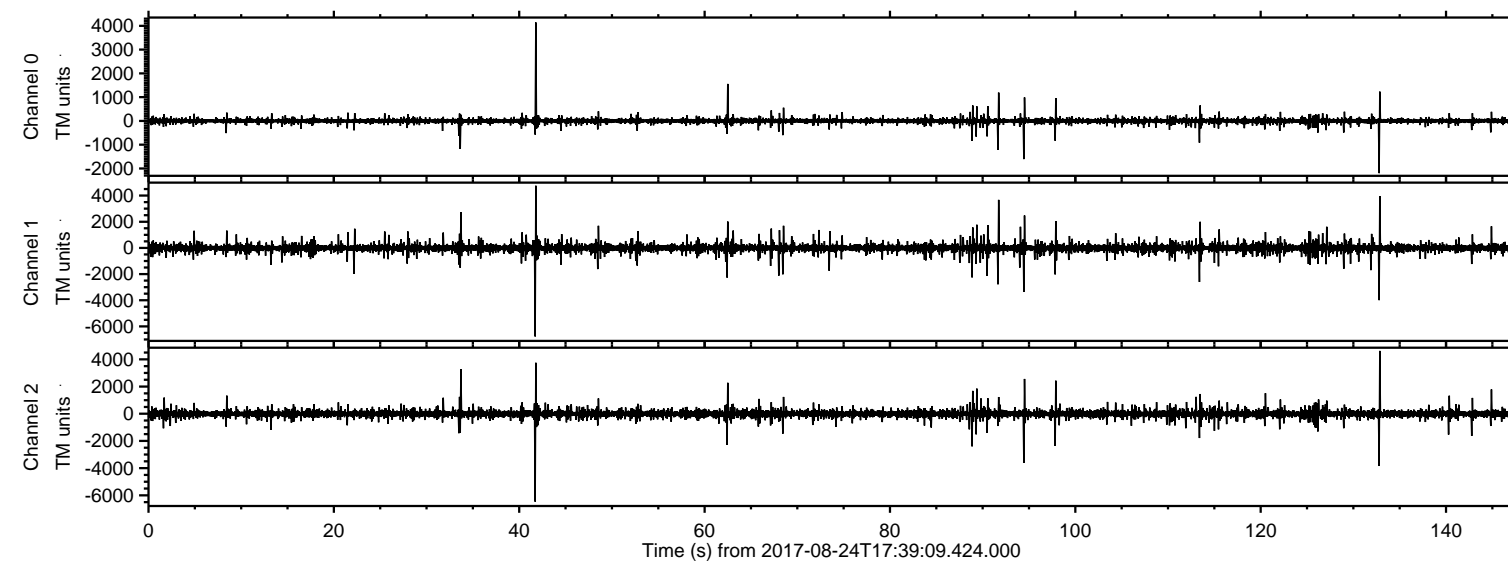

Processed Thu Aug 24 19:47:35 2017 by ELM ver.2012-10-06 from 001\_\_elm20170824\_173908\_\_dat00.bin

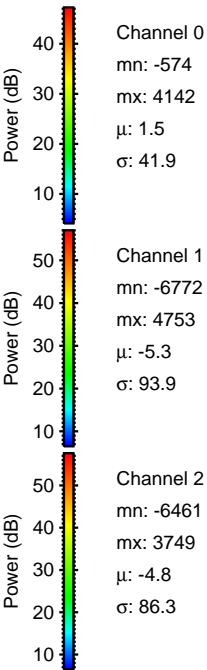
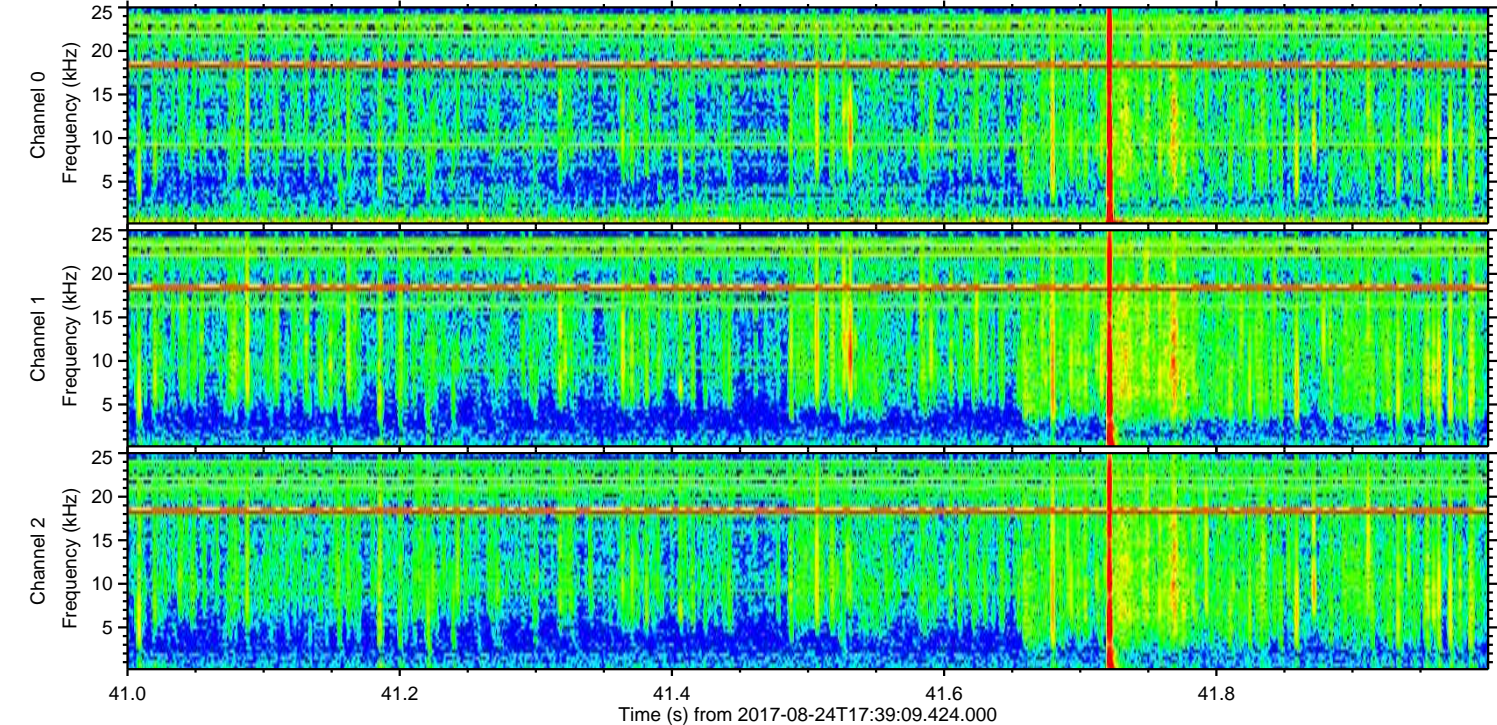
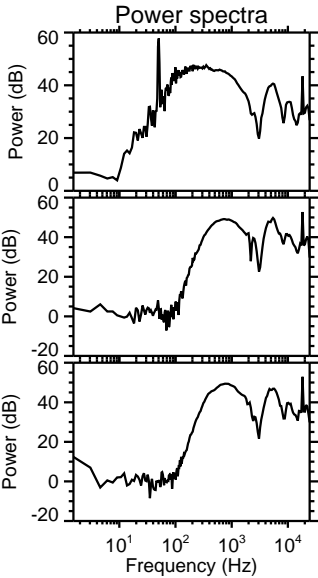
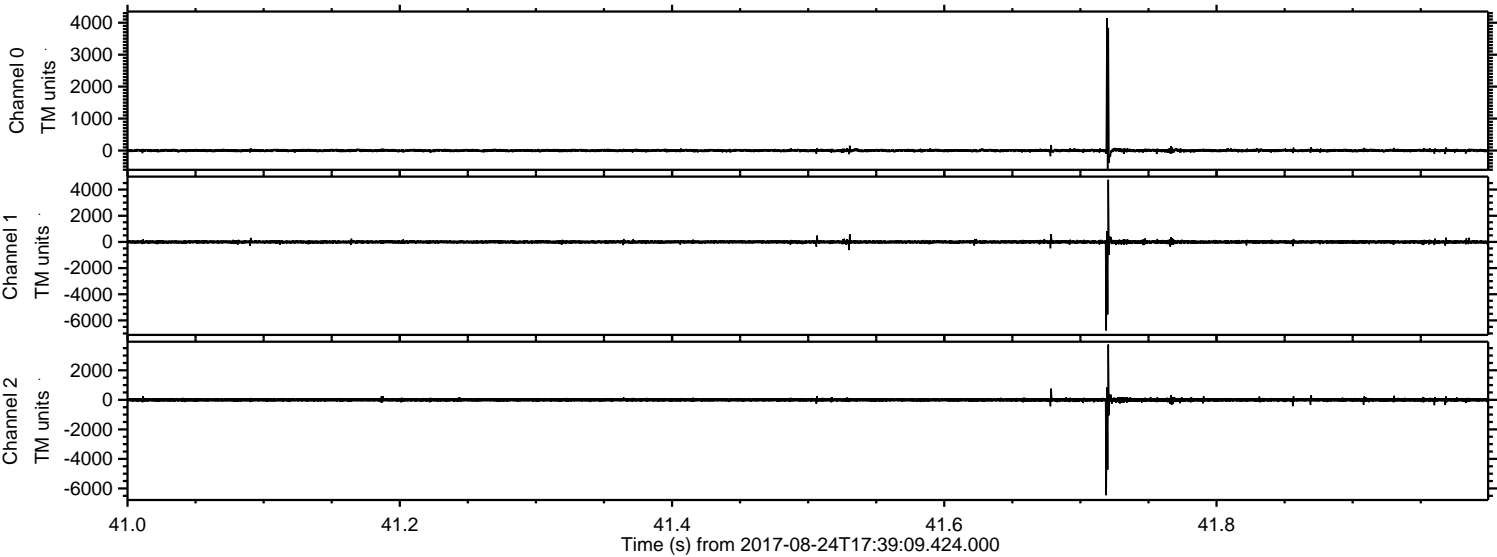



ELMAVAN 3D WAVEFORMS (Measured data sampled at 50 kHz) 51000 packets of 144 samples from 2017-08-24T17:39:09.424.000. Part 133/147

Processed Thu Aug 24 19:47:36 2017 by ELM ver.2012-10-06 from 001\_\_elm20170824\_173908\_\_dat00.bin

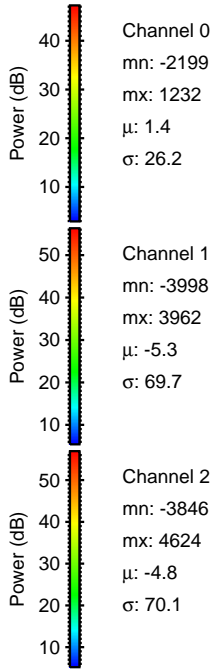
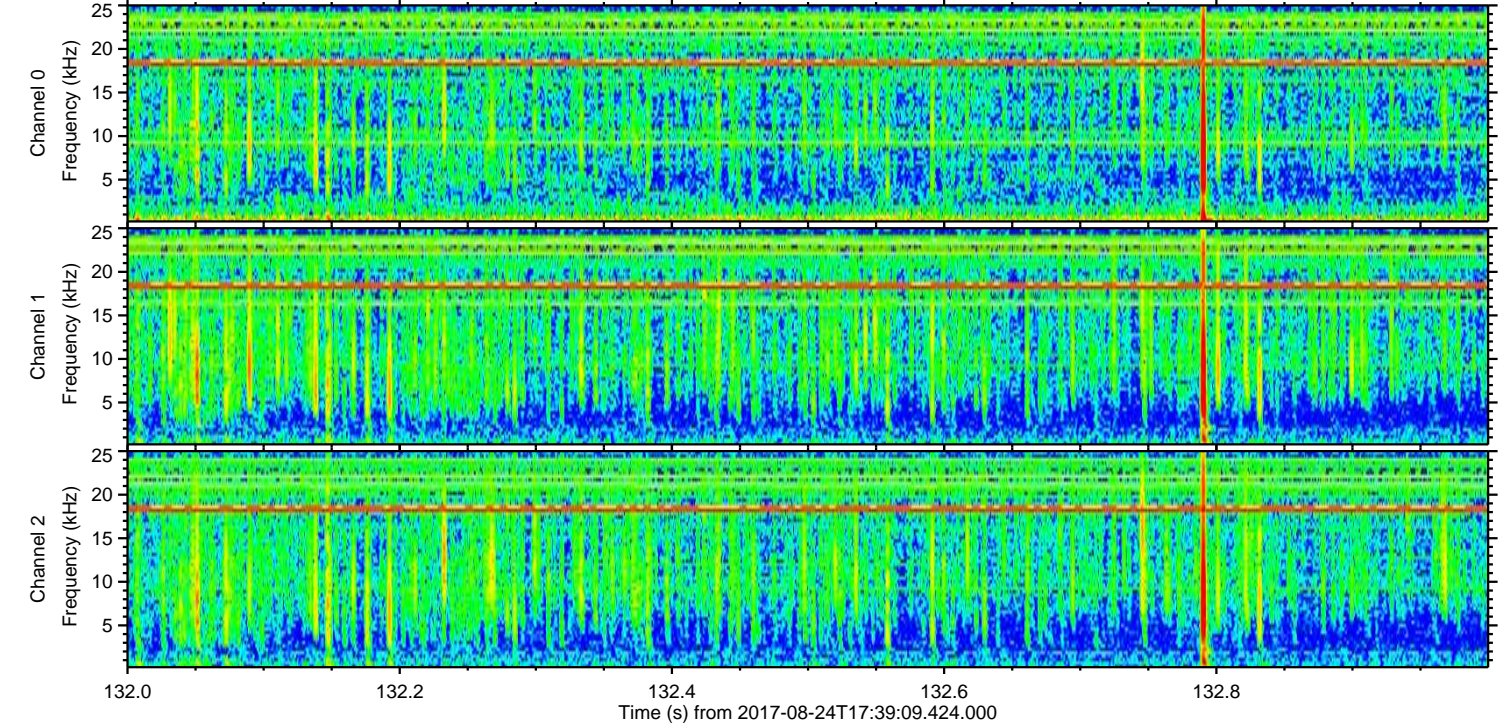
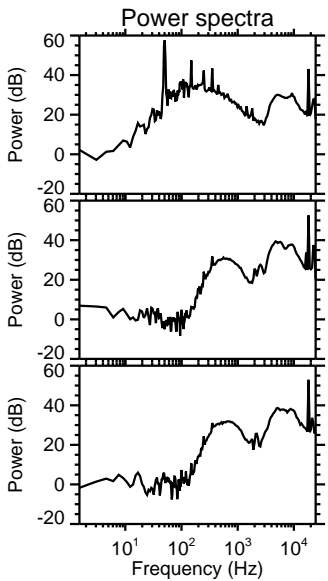
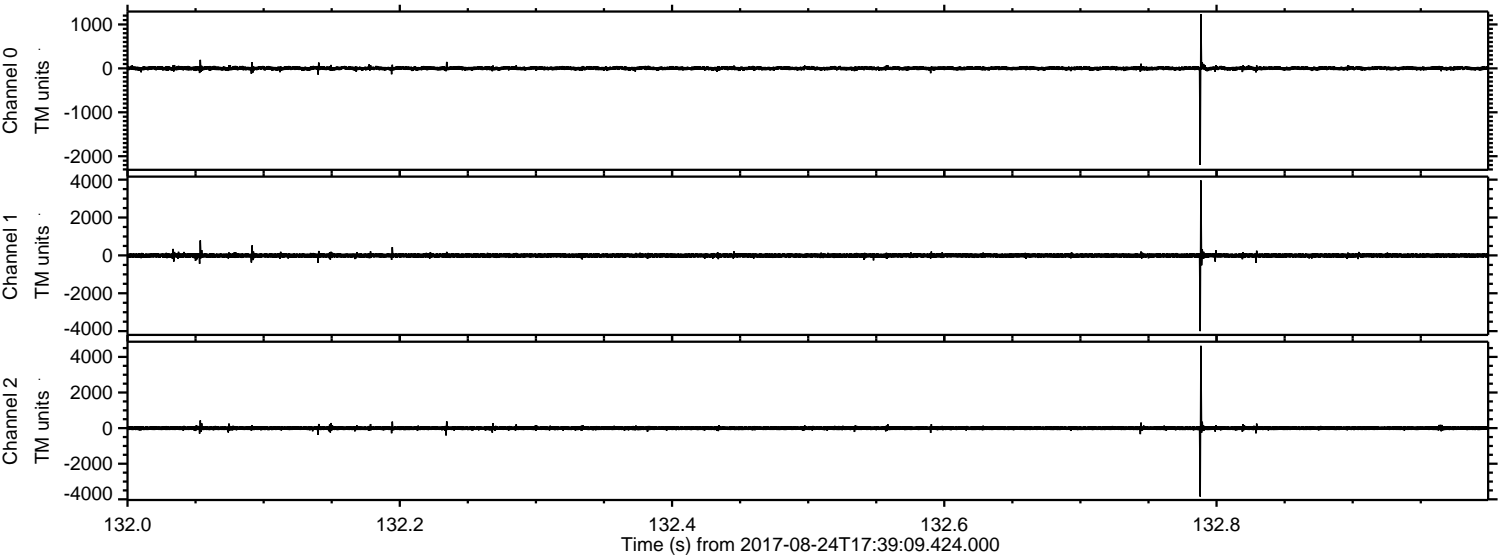



Processed Thu Aug 24 19:47:37 2017 by ELM ver.2012-10-06 from 001\_\_elm20170824\_173908\_\_dat00.bin

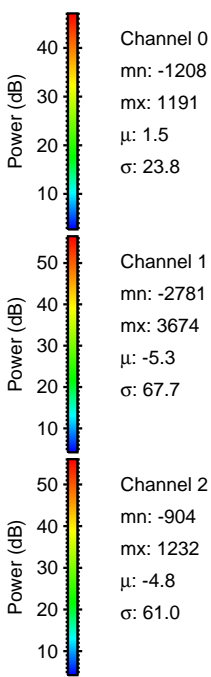
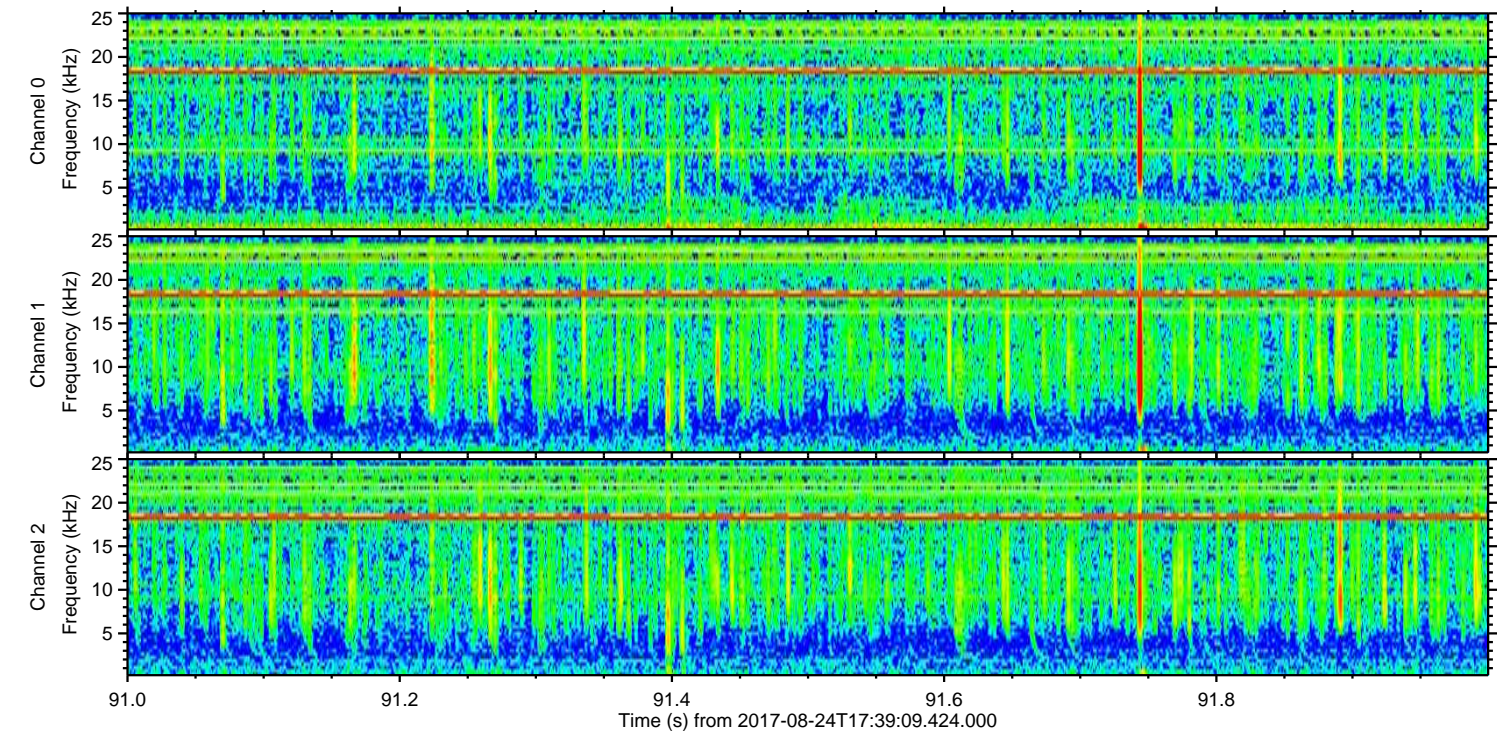
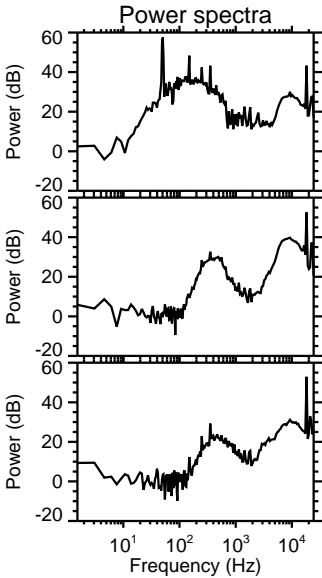
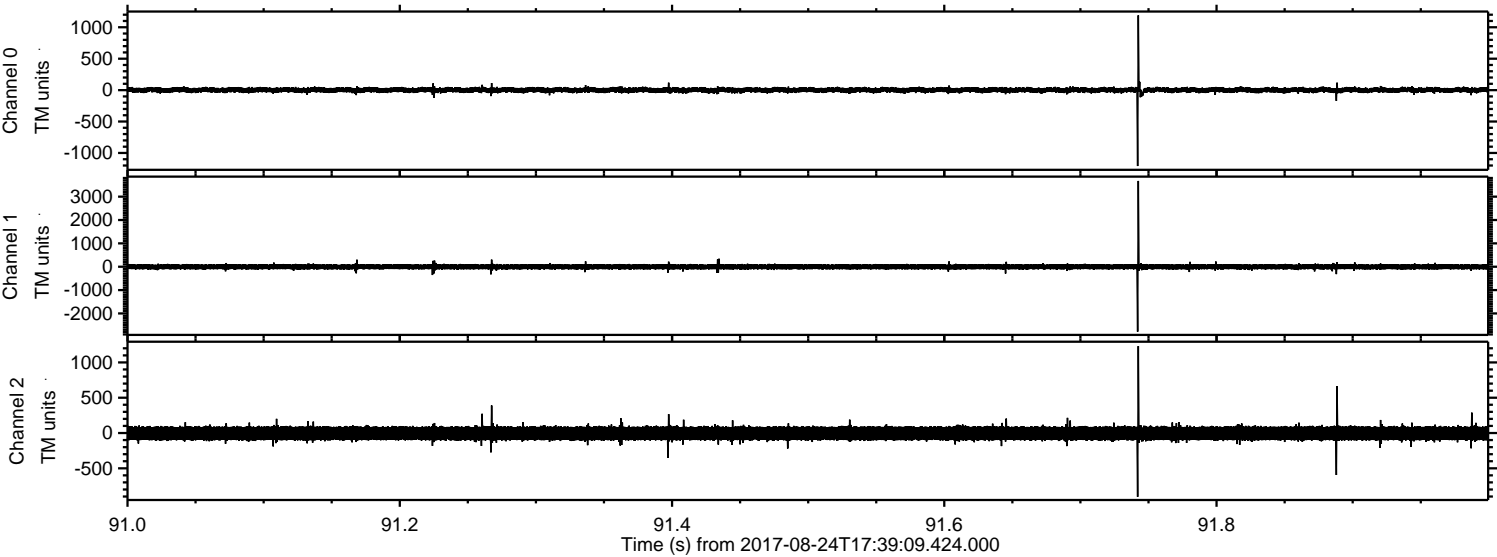



Processed Thu Aug 24 19:47:37 2017 by ELM ver.2012-10-06 from 001\_\_elm20170824\_173908\_\_dat00.bin

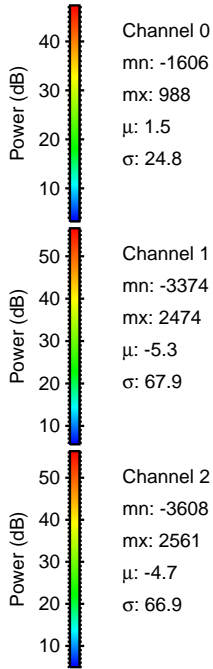
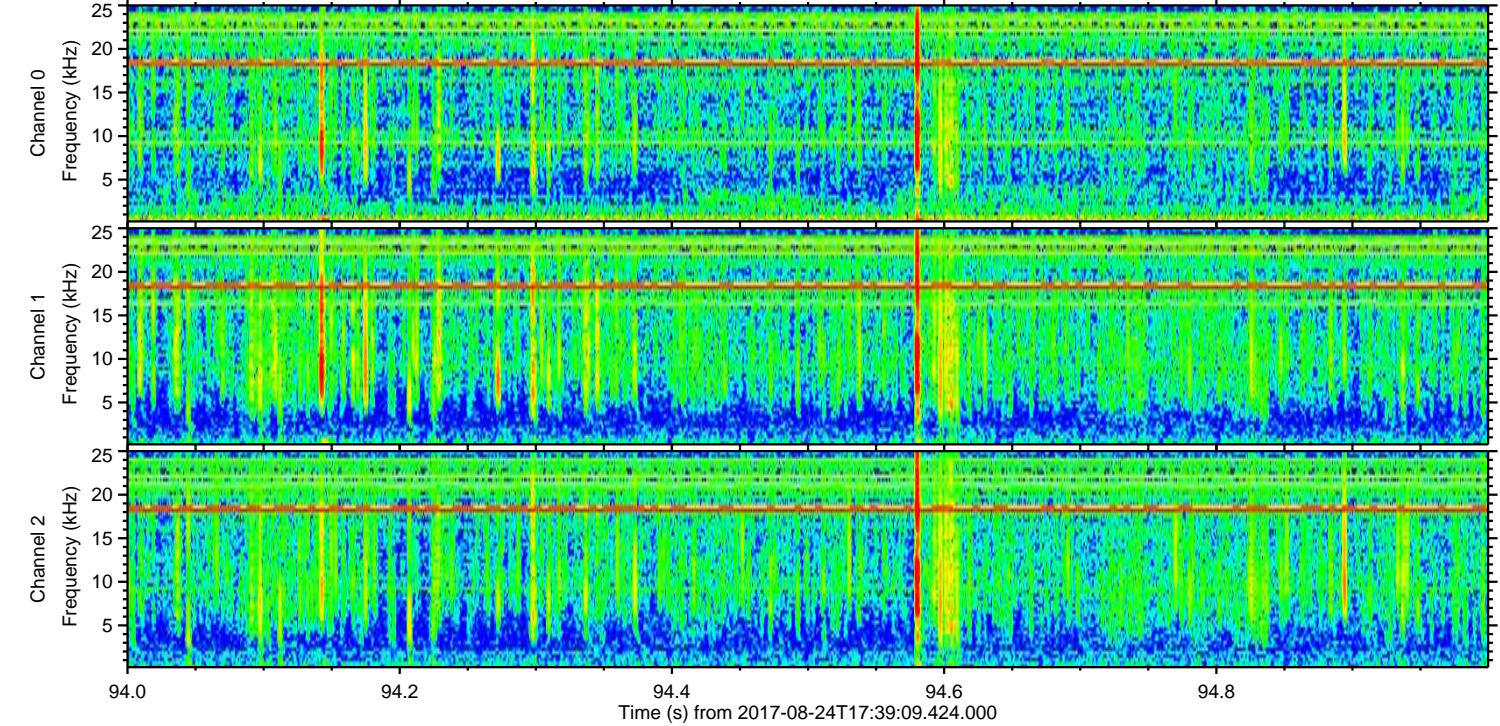
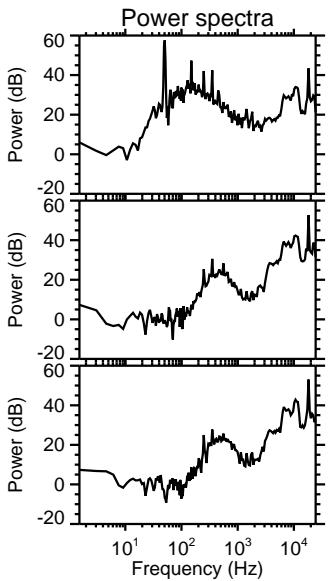
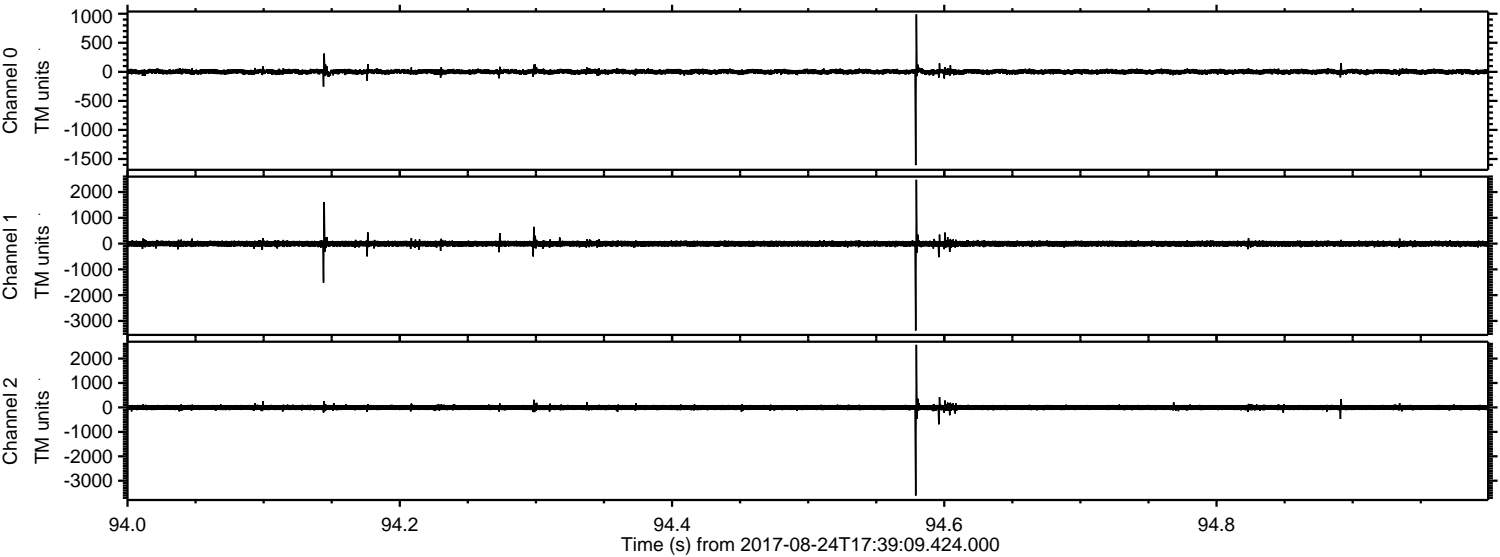



Processed Thu Aug 24 19:47:38 2017 by ELM ver.2012-10-06 from 001\_\_elm20170824\_173908\_\_dat00.bin

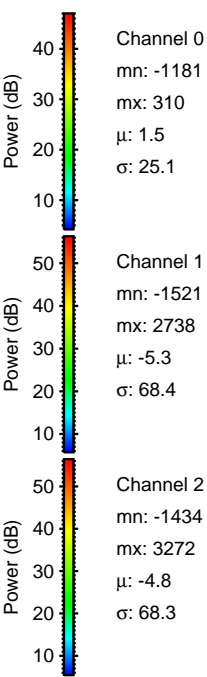
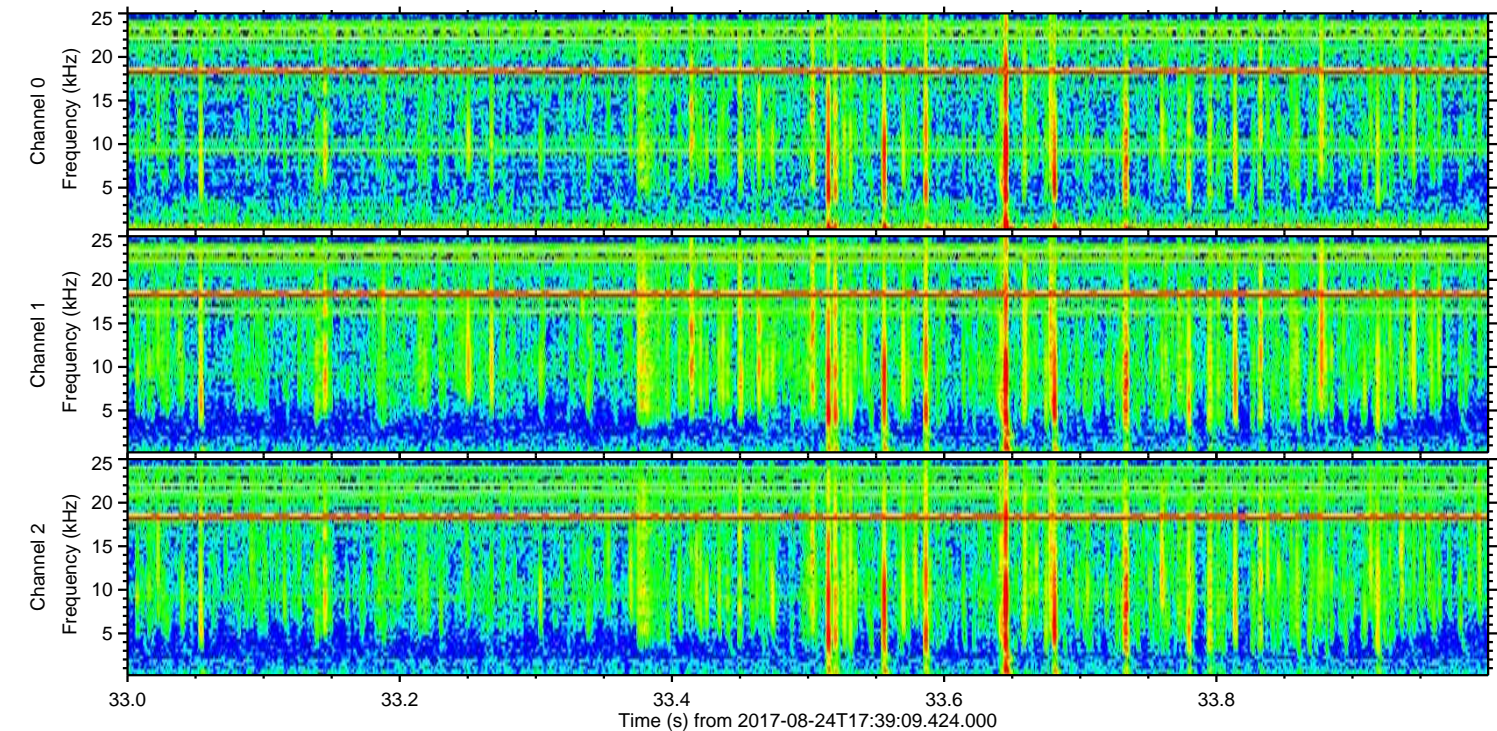
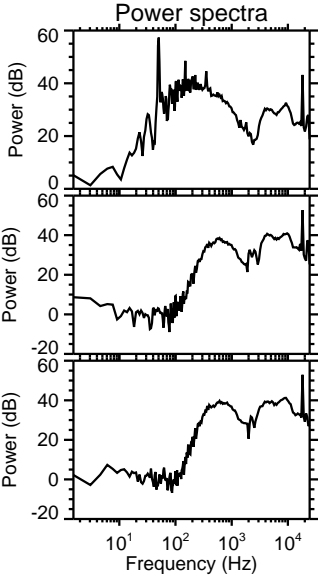
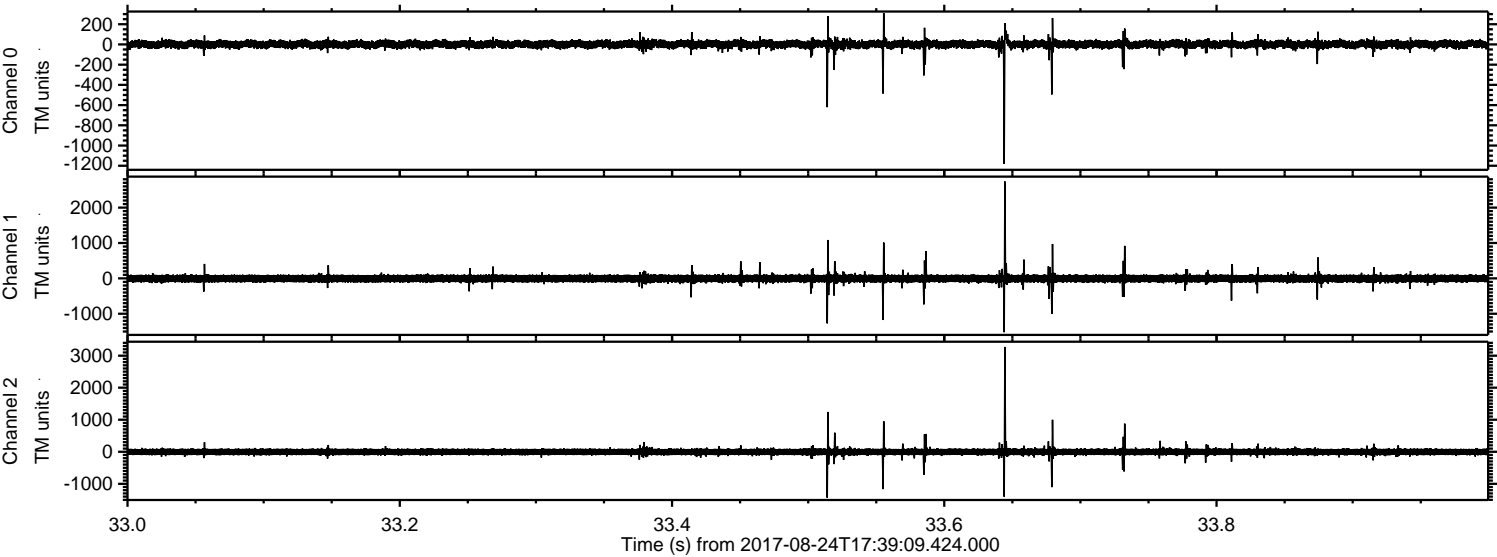



ELMAVAN 3D WAVEFORMS (Measured data sampled at 50 kHz) 51000 packets of 144 samples from 2017-08-24T17:39:09.424.000. Part 114/147

Processed Thu Aug 24 19:47:38 2017 by ELM ver.2012-10-06 from 001\_\_elm20170824\_173908\_\_dat00.bin

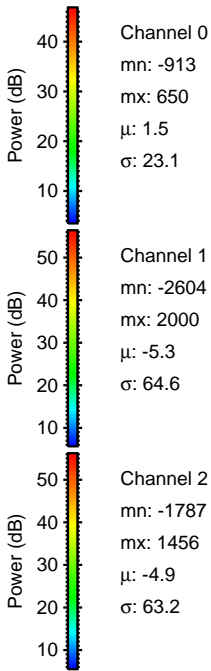
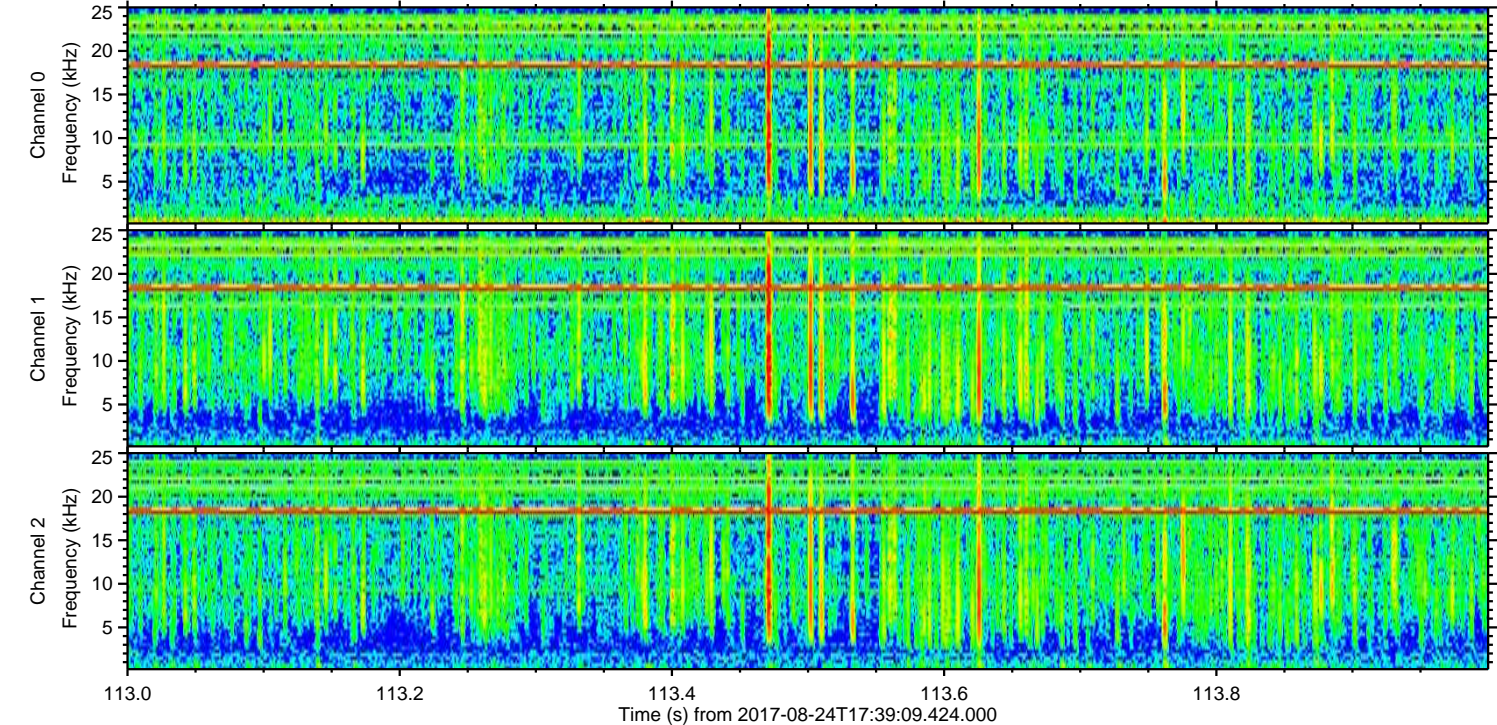
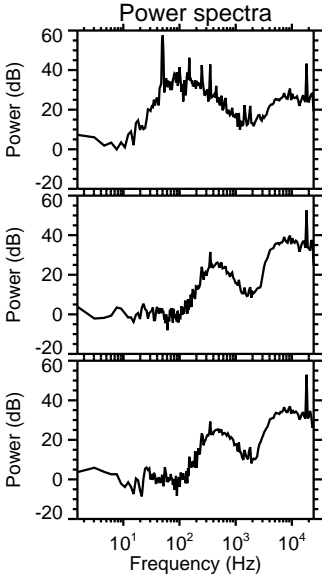
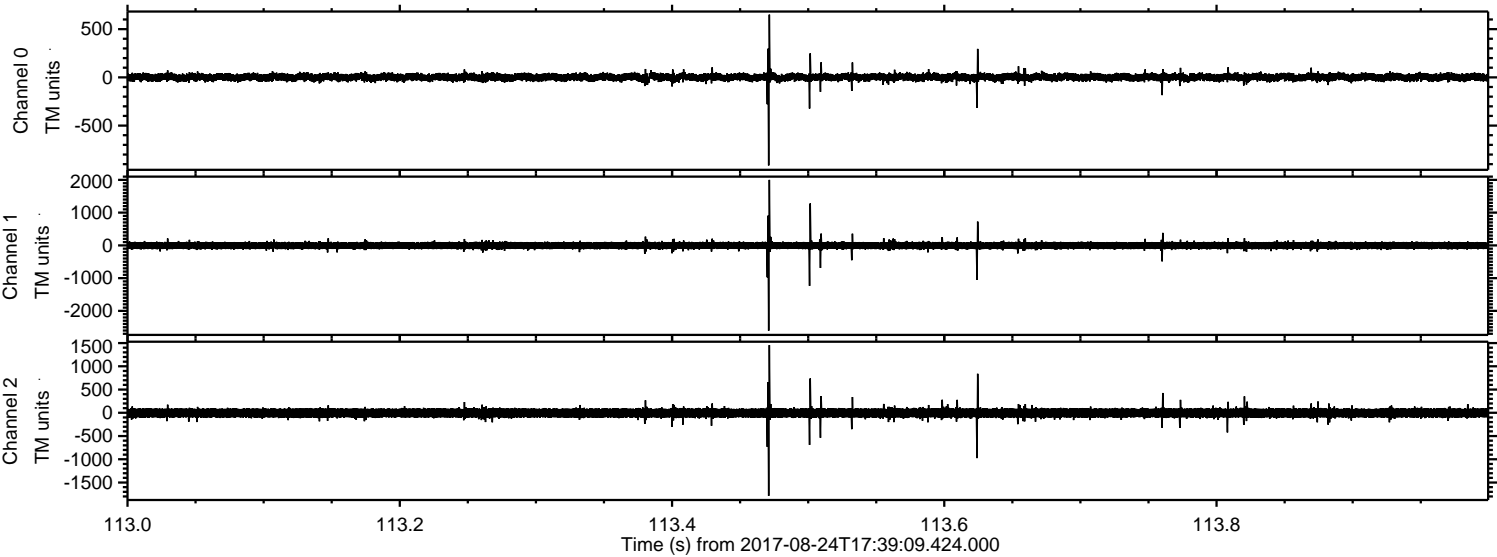



Processed Thu Aug 24 19:47:39 2017 by ELM ver.2012-10-06 from 001\_\_elm20170824\_173908\_\_dat00.bin

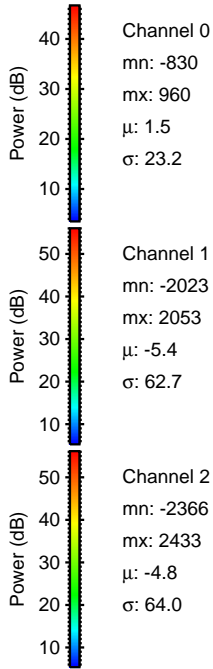
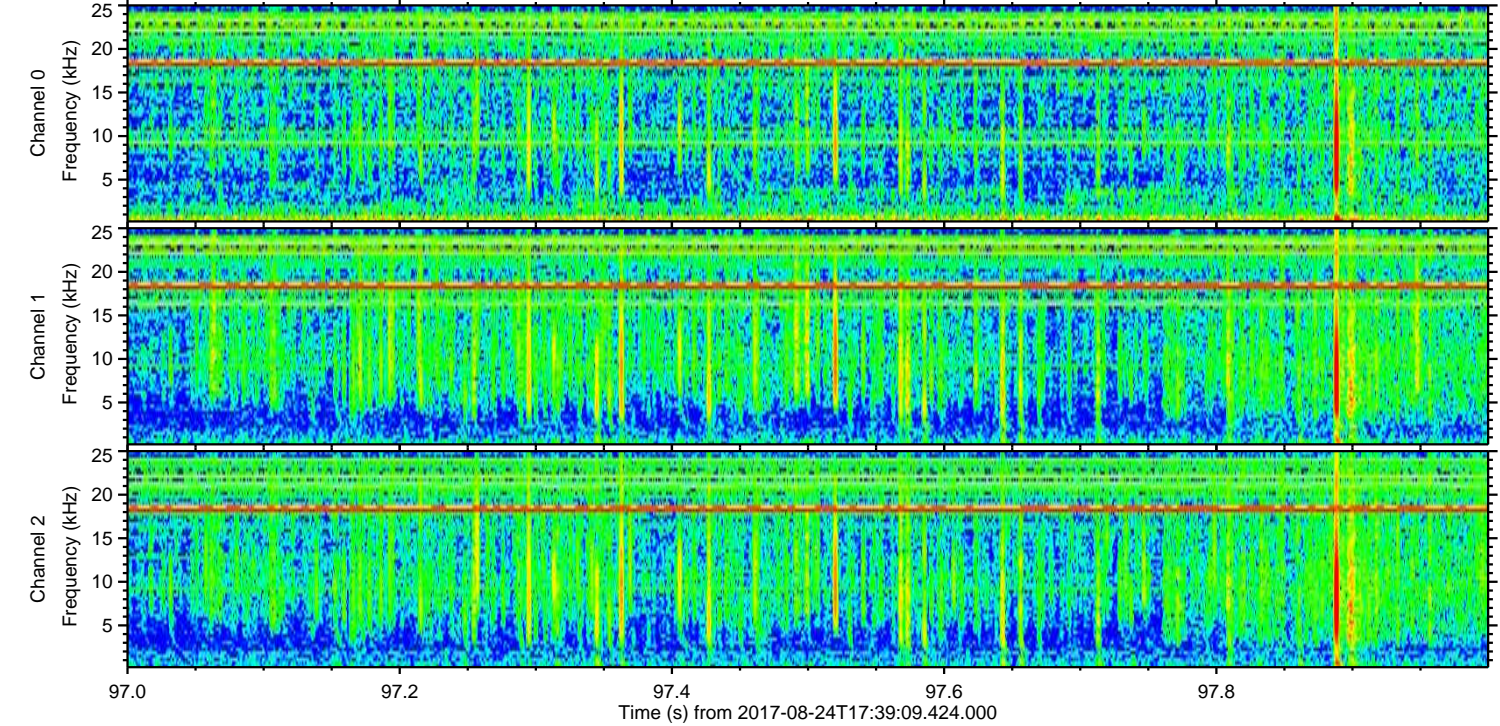
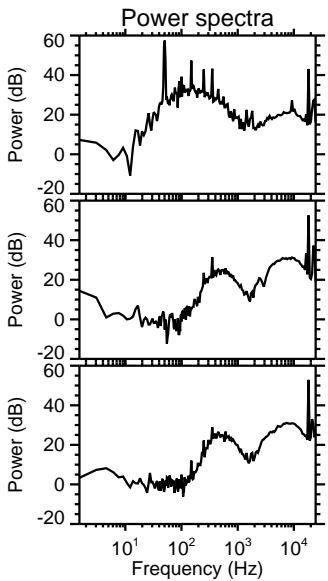
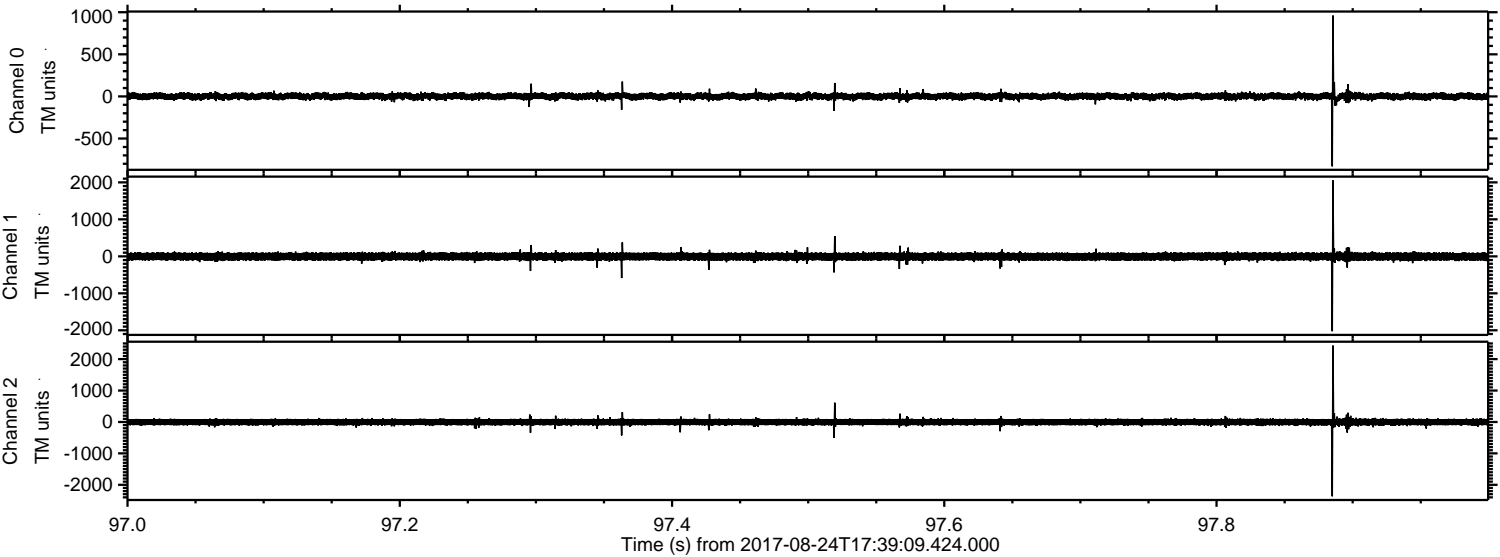



Processed Thu Aug 24 19:47:40 2017 by ELM ver.2012-10-06 from 001\_\_elm20170824\_173908\_\_dat00.bin

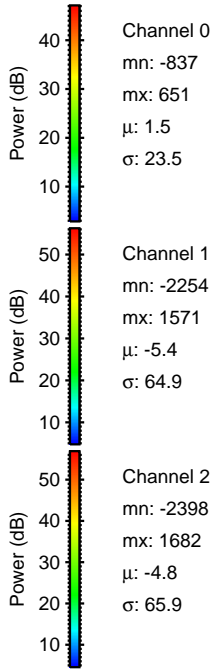
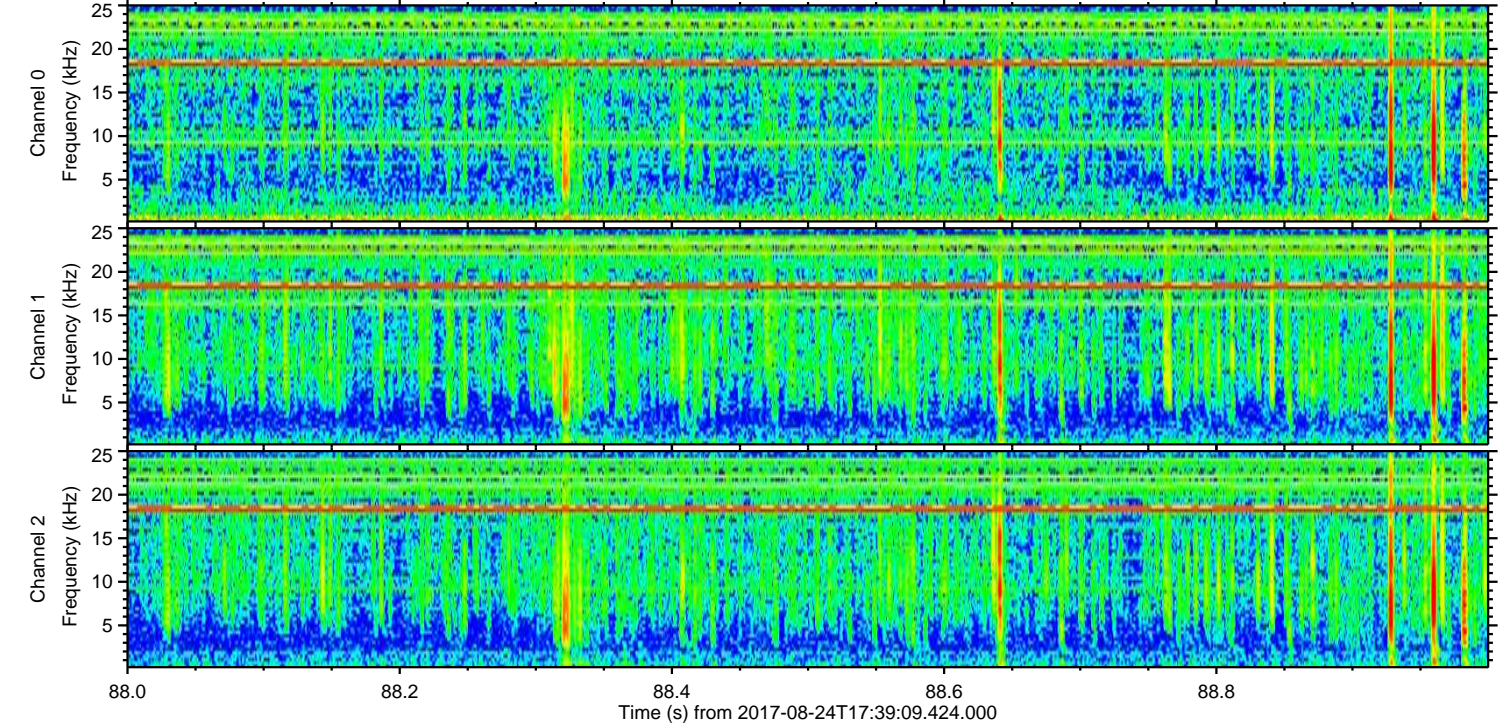
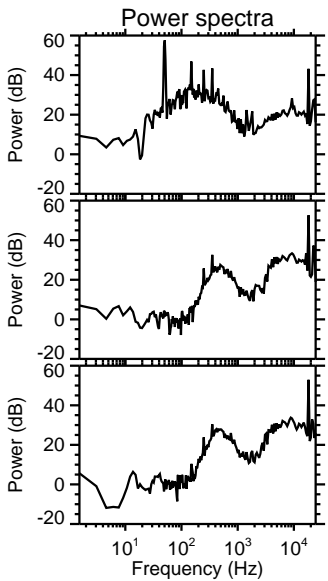
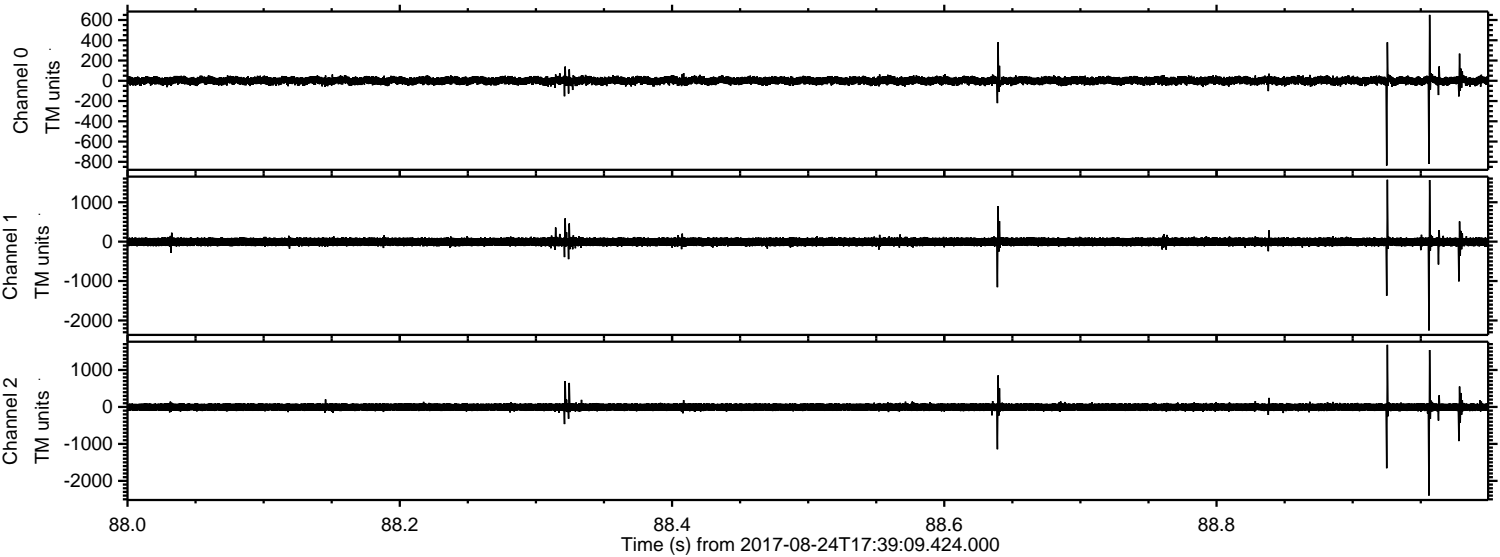

Channel 0  
mn: -837  
mx: 651  
 $\mu$ : 1.5  
 $\sigma$ : 23.5

Channel 1  
mn: -2254  
mx: 1571  
 $\mu$ : -5.4  
 $\sigma$ : 64.9

Channel 2  
mn: -2398  
mx: 1682  
 $\mu$ : -4.8  
 $\sigma$ : 65.9



Processed Thu Aug 24 19:47:40 2017 by ELM ver.2012-10-06 from 001\_\_elm20170824\_173908\_\_dat00.bin

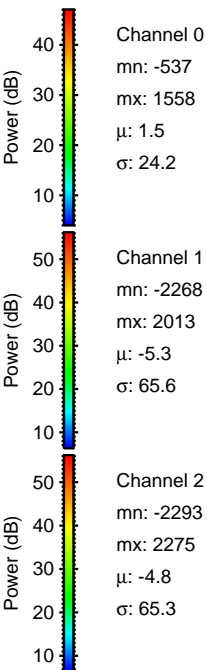
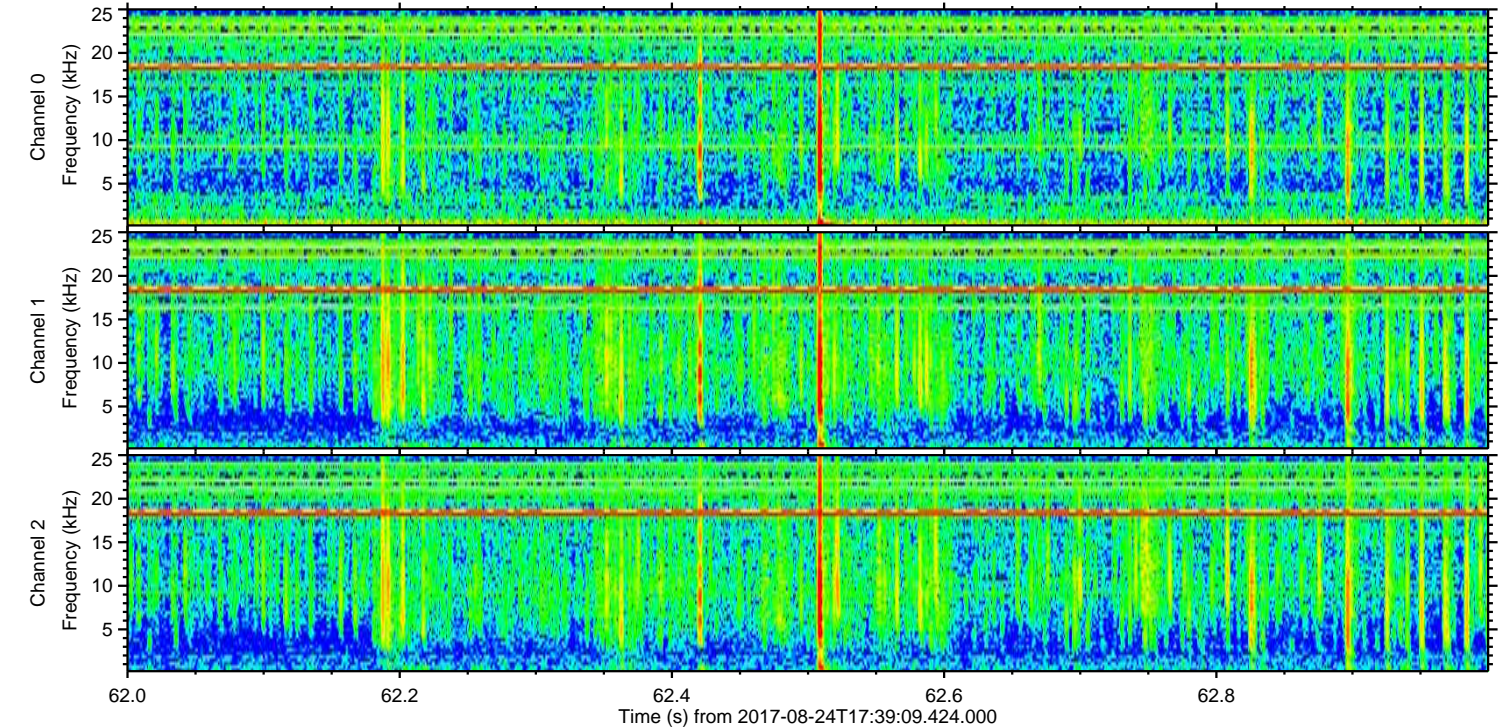
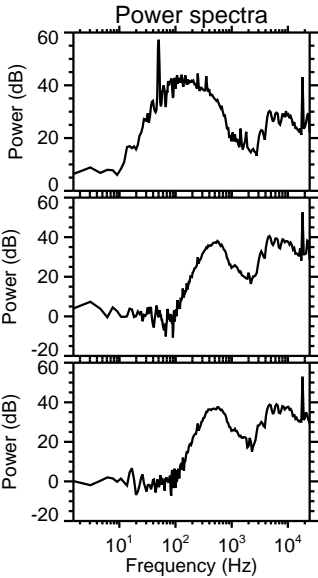
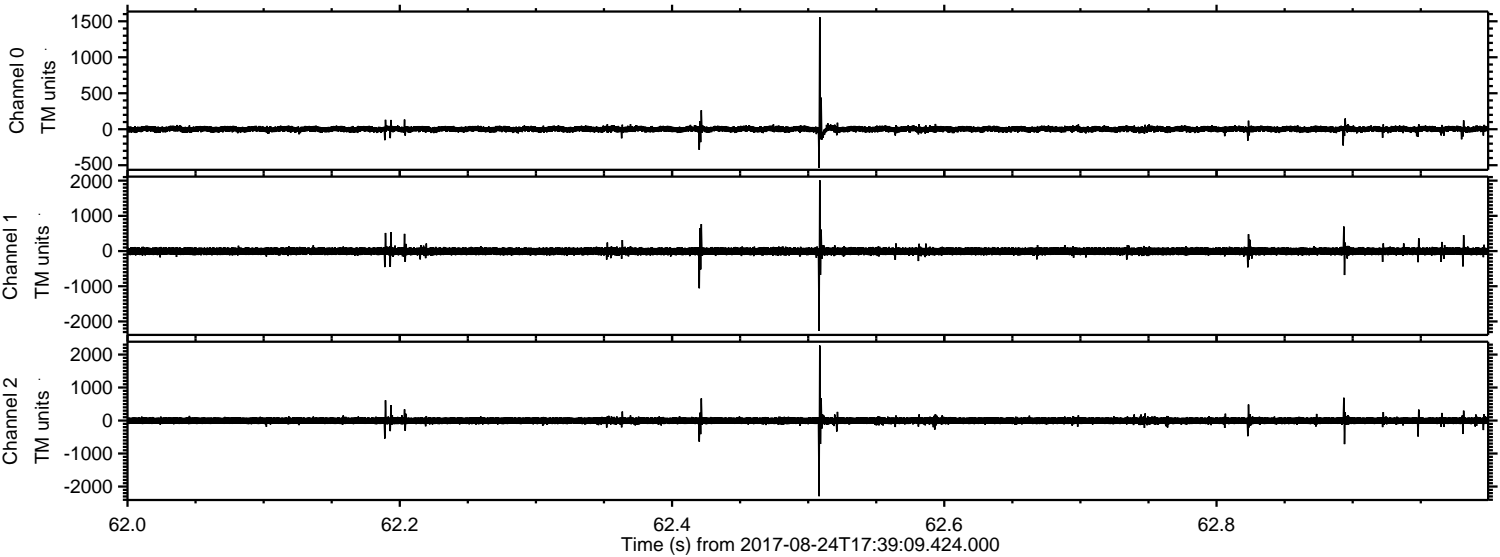



Processed Thu Aug 24 19:47:41 2017 by ELM ver.2012-10-06 from 001\_\_elm20170824\_173908\_\_dat00.bin

