

ELMAVAN 3D WAVEFORMS (Measured data sampled at 50 kHz) 51000 packets of 144 samples from 2017-08-24T04:08:34.403.999.

Processed Thu Aug 24 06:16:36 2017 by ELM ver.2012-10-06 from 001__elm20170824_040833__dat00.bin

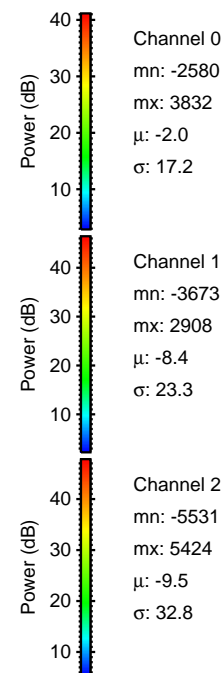
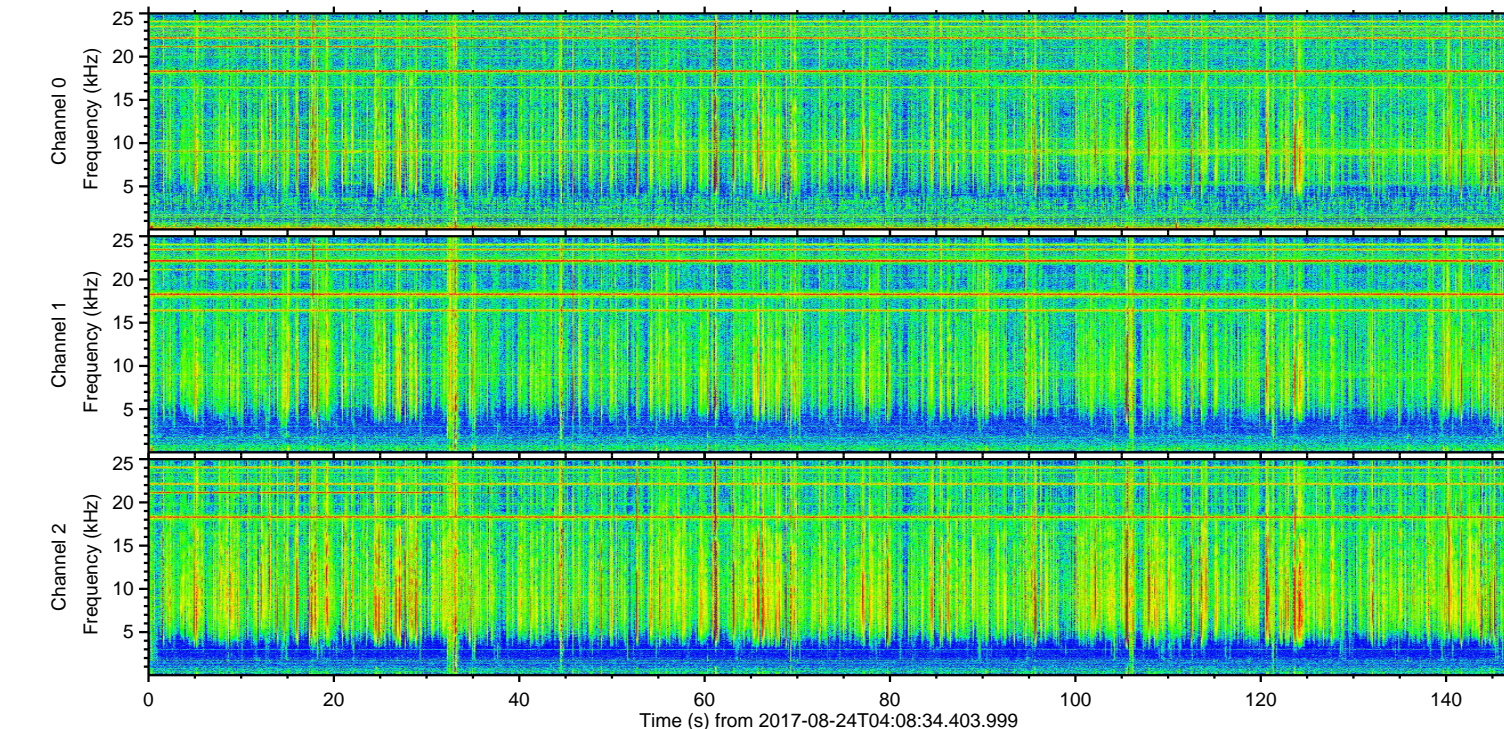
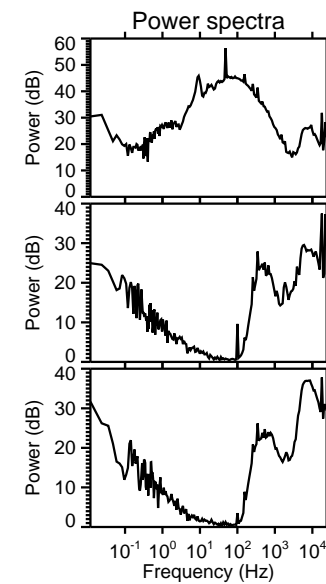
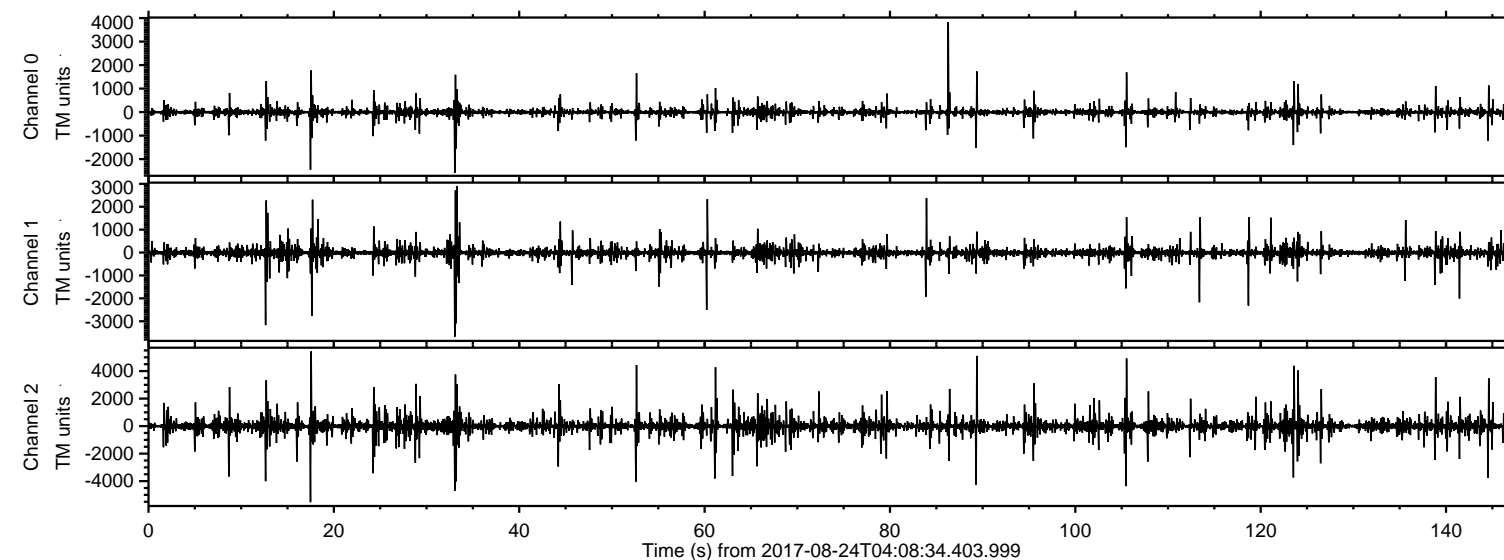

ELMAVAN 3D WAVEFORMS (Measured data sampled at 50 kHz) 51000 packets of 144 samples from 2017-08-24T04:08:34.403.999. Part 18/147

Processed Thu Aug 24 06:16:43 2017 by ELM ver.2012-10-06 from 001__elm20170824_040833__dat00.bin

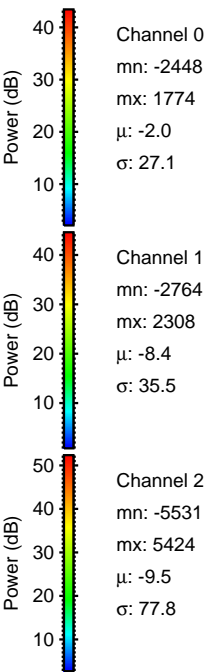
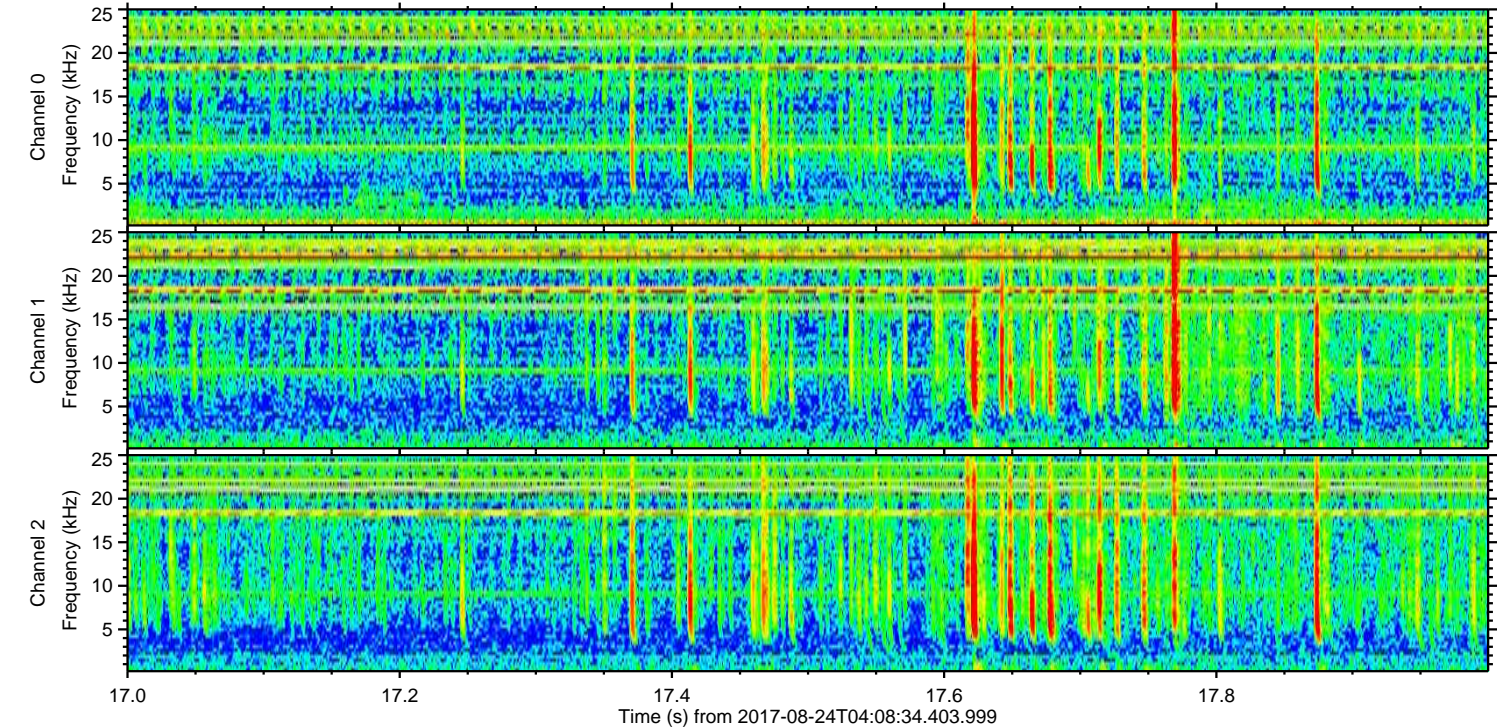
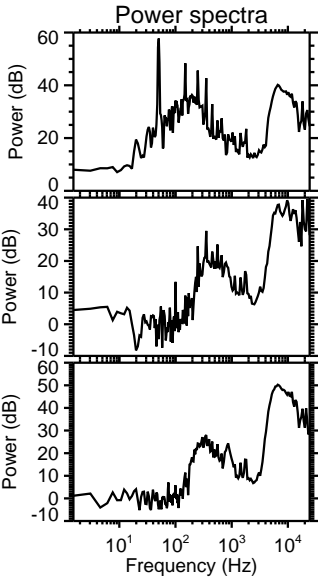
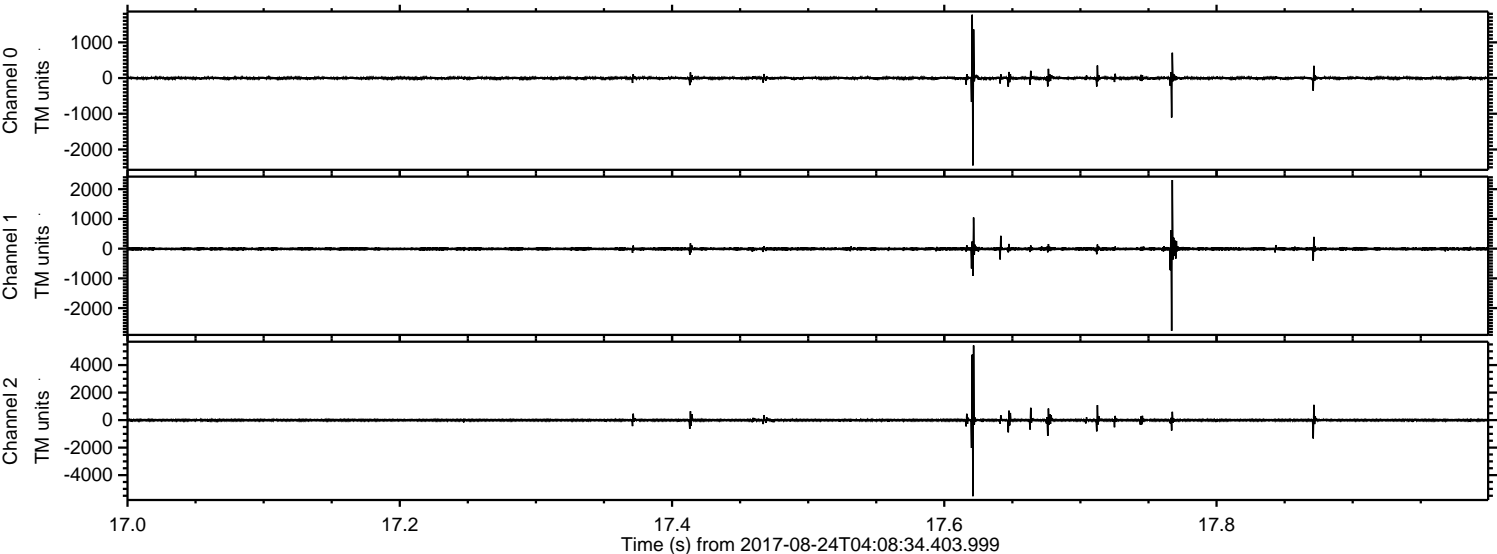

Processed Thu Aug 24 06:16:43 2017 by ELM ver.2012-10-06 from 001__elm20170824_040833__dat00.bin

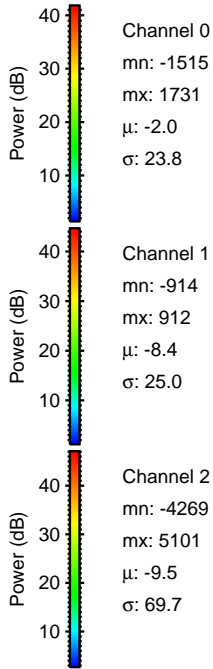
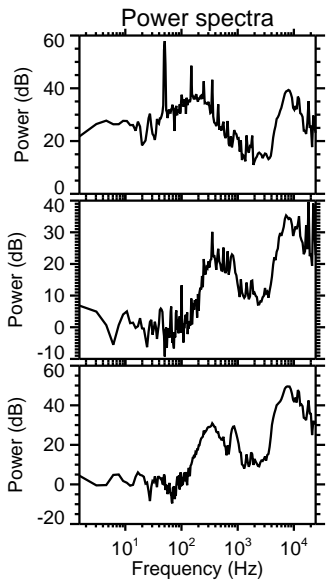
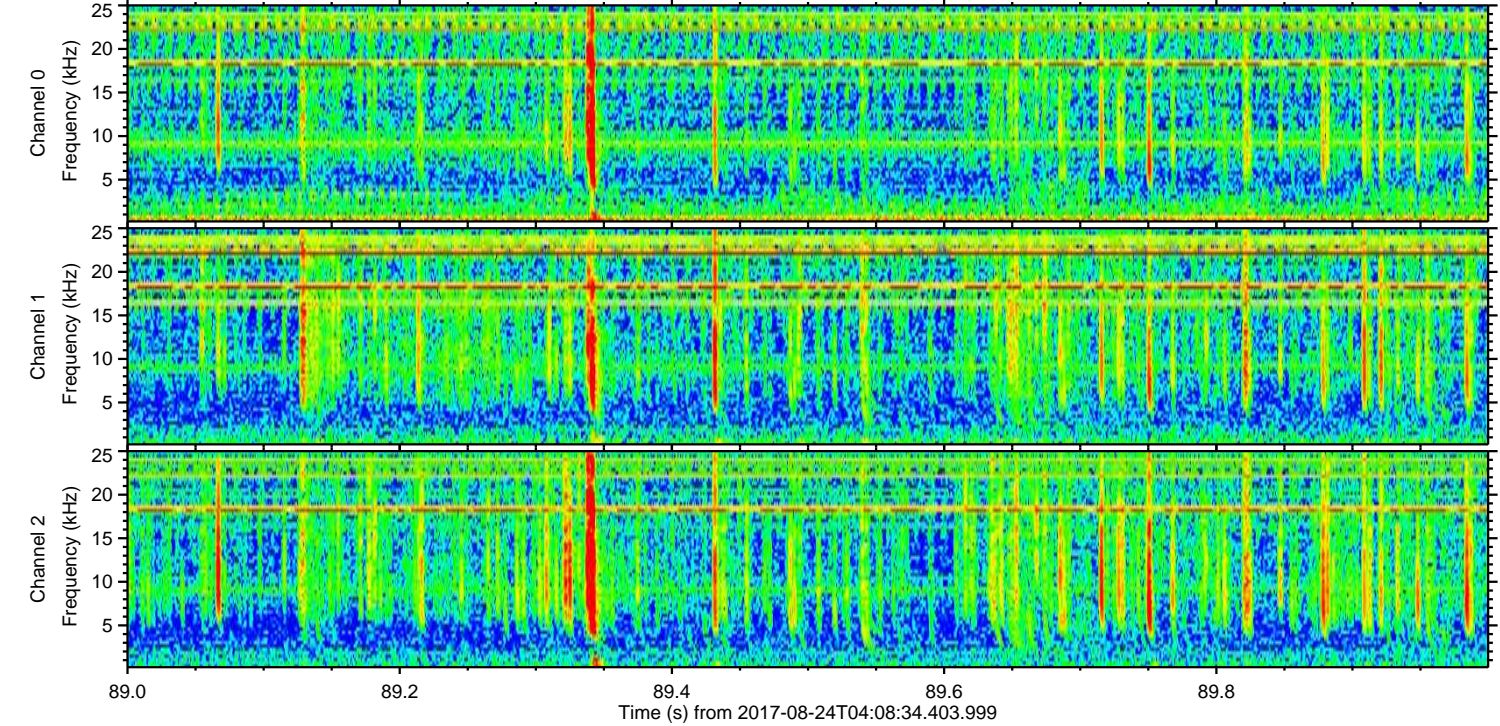
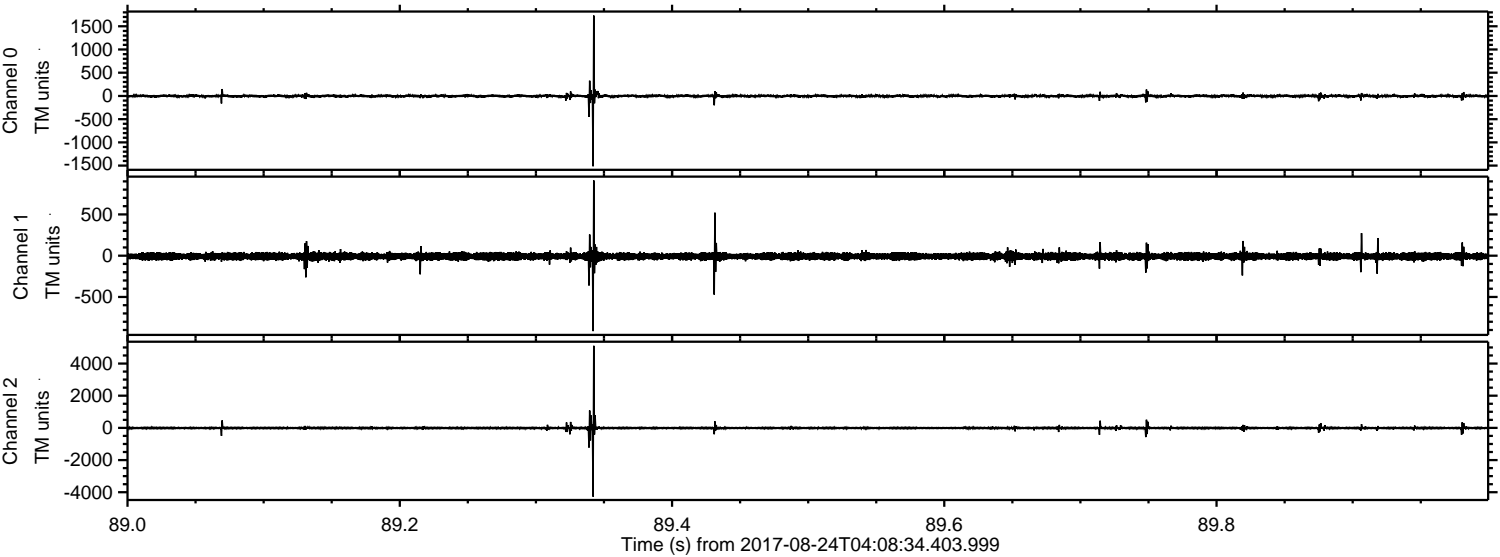

ELMAVAN 3D WAVEFORMS (Measured data sampled at 50 kHz) 51000 packets of 144 samples from 2017-08-24T04:08:34.403.999. Part 106/147

Processed Thu Aug 24 06:16:44 2017 by ELM ver.2012-10-06 from 001__elm20170824_040833__dat00.bin

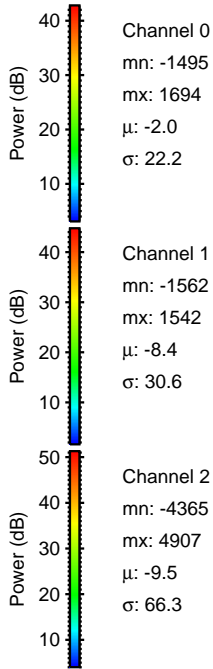
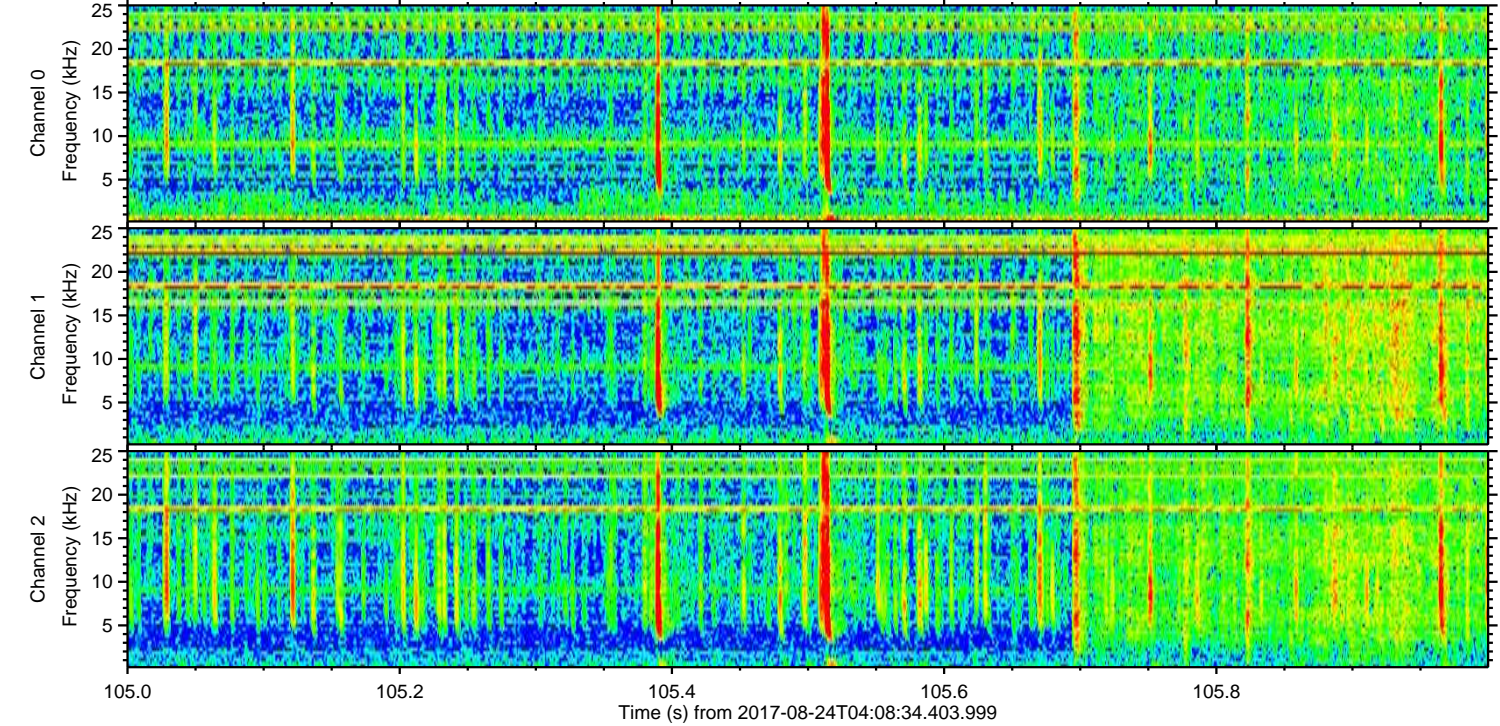
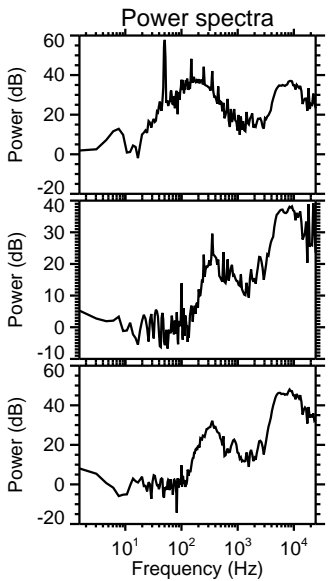
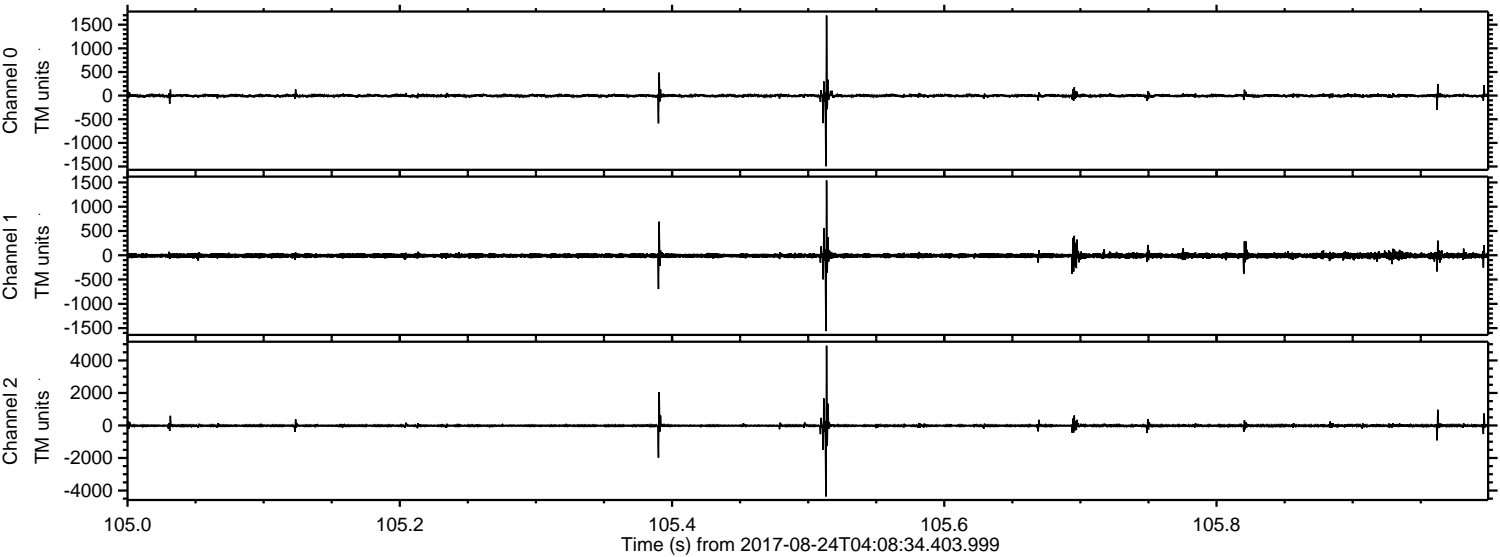

Processed Thu Aug 24 06:16:45 2017 by ELM ver.2012-10-06 from 001__elm20170824_040833__dat00.bin

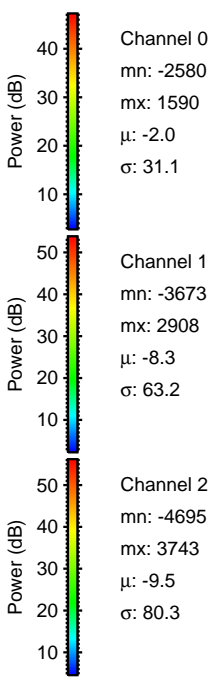
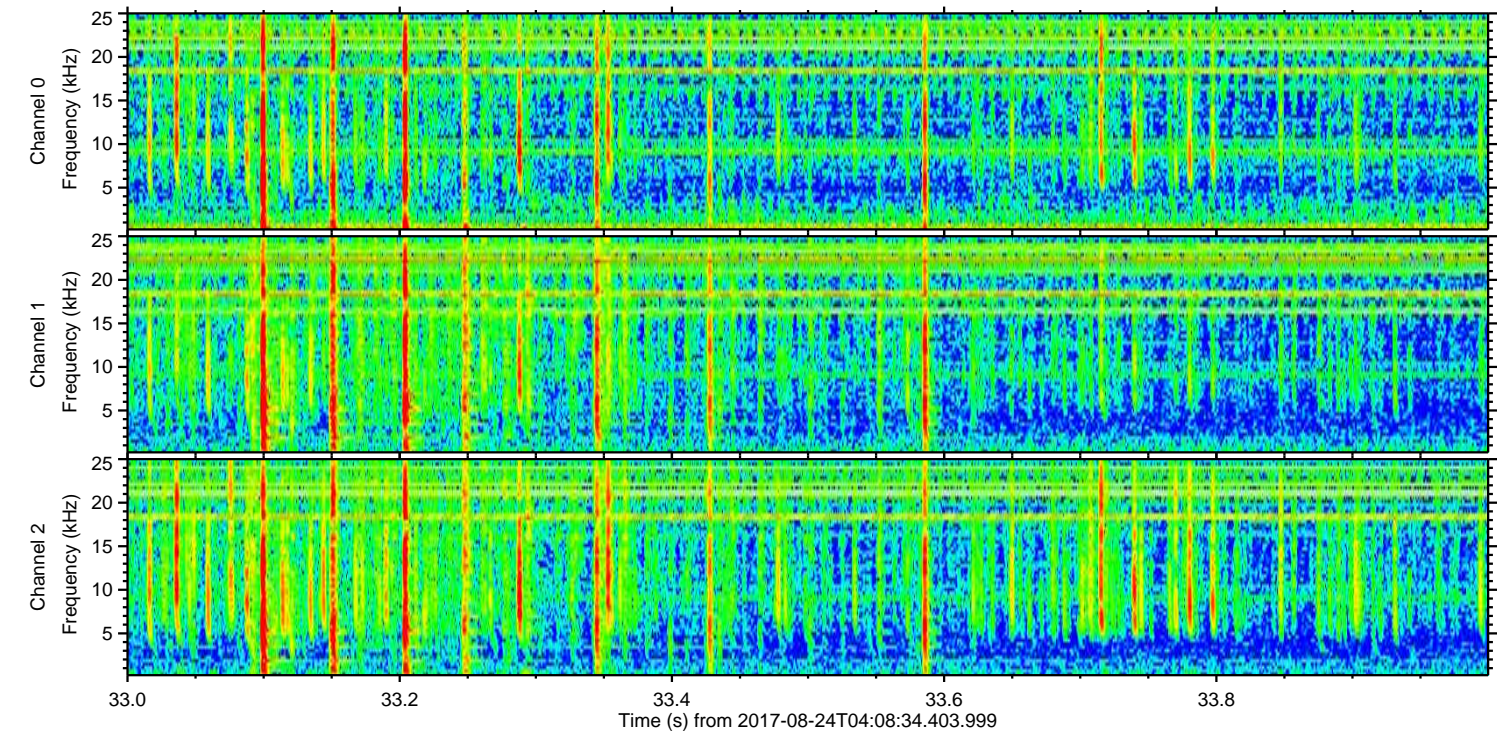
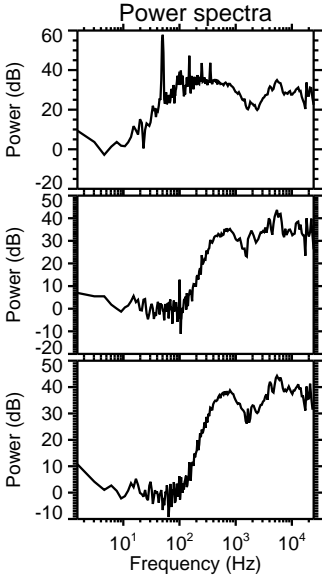
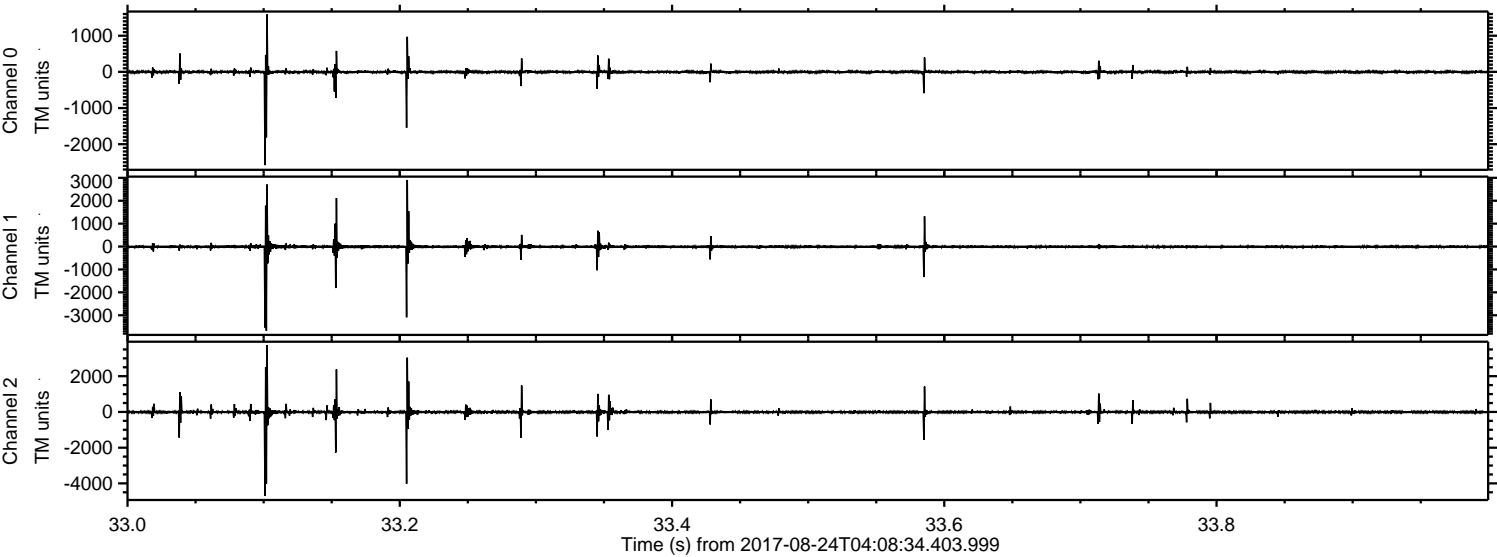

ELMAVAN 3D WAVEFORMS (Measured data sampled at 50 kHz) 51000 packets of 144 samples from 2017-08-24T04:08:34.403.999. Part 53/147

Processed Thu Aug 24 06:16:45 2017 by ELM ver.2012-10-06 from 001__elm20170824_040833__dat00.bin

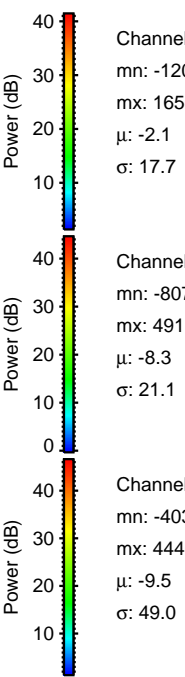
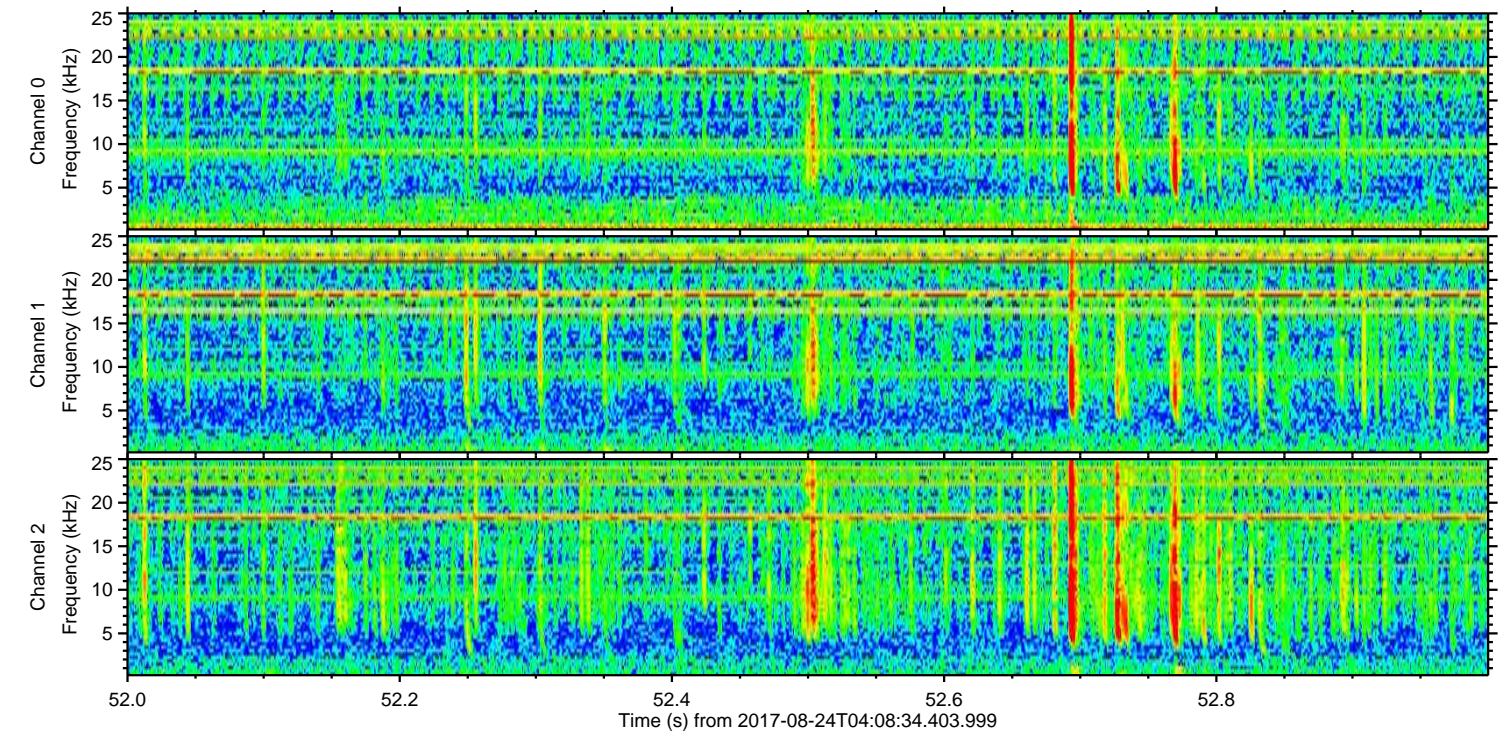
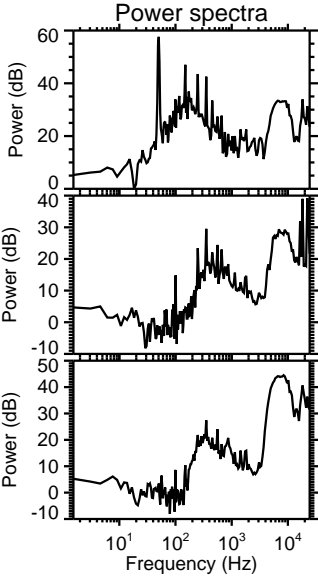
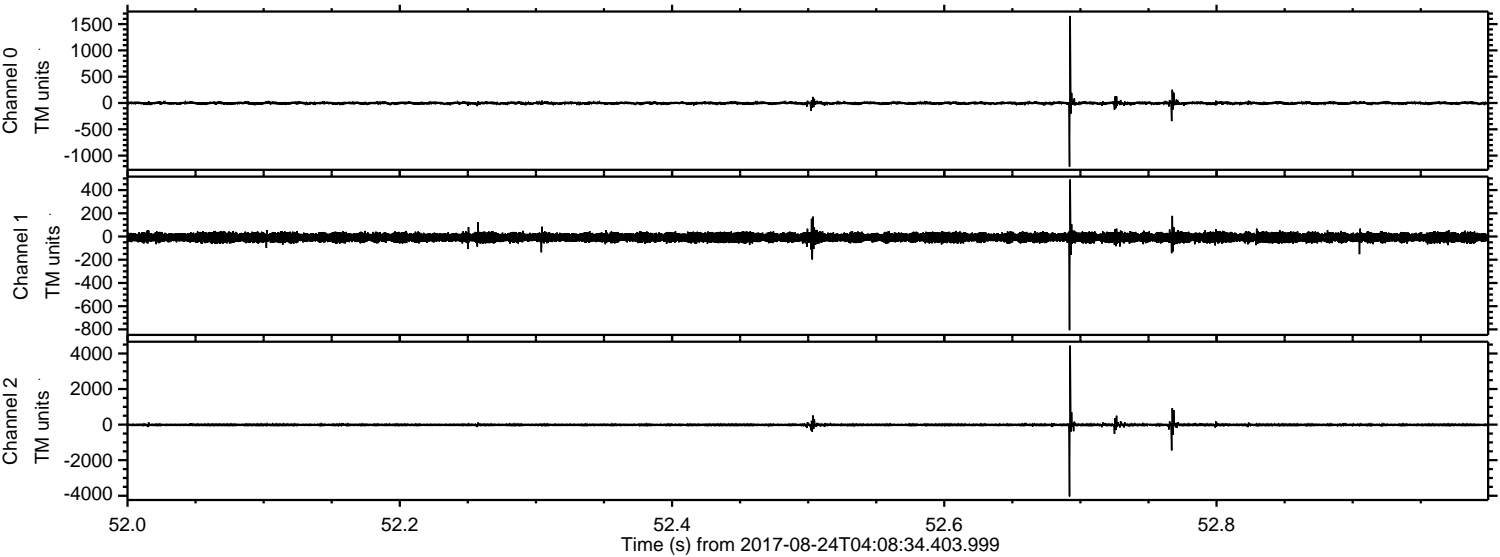

ELMAVAN 3D WAVEFORMS (Measured data sampled at 50 kHz) 51000 packets of 144 samples from 2017-08-24T04:08:34.403.999. Part 124/147

Processed Thu Aug 24 06:16:46 2017 by ELM ver.2012-10-06 from 001__elm20170824_040833__dat00.bin

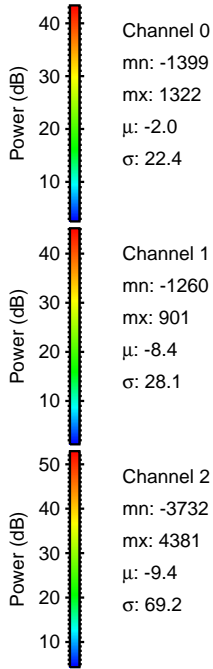
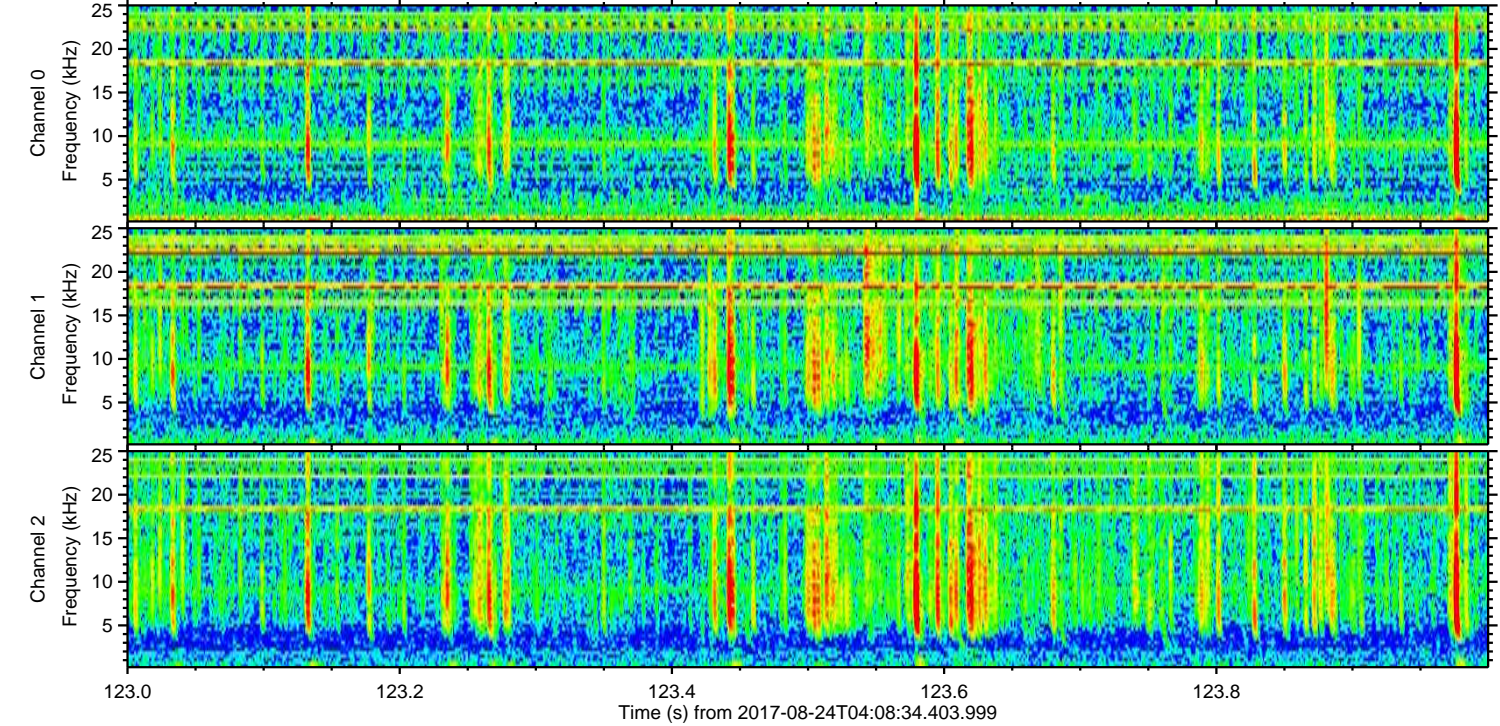
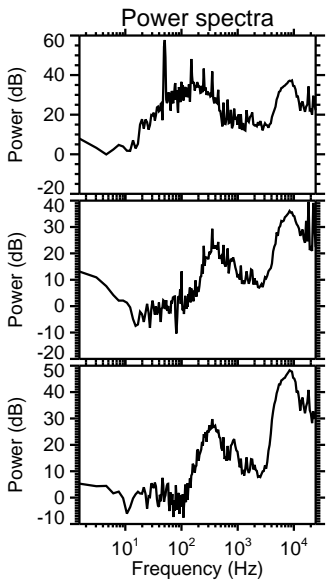
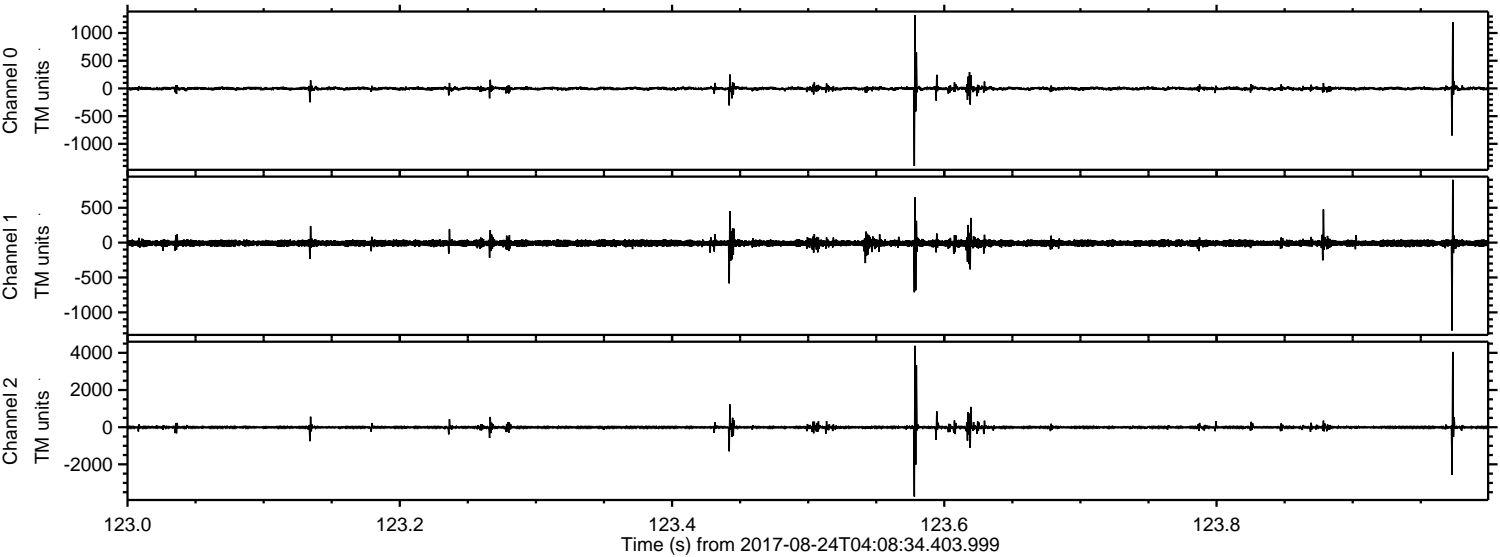

Channel 0
mn: -1399
mx: 1322
 μ : -2.0
 σ : 22.4

Channel 1
mn: -1260
mx: 901
 μ : -8.4
 σ : 28.1

Channel 2
mn: -3732
mx: 4381
 μ : -9.4
 σ : 69.2

Processed Thu Aug 24 06:16:47 2017 by ELM ver.2012-10-06 from 001__elm20170824_040833__dat00.bin

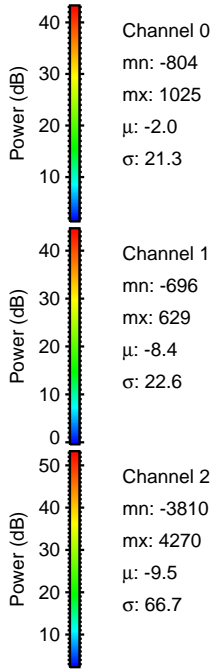
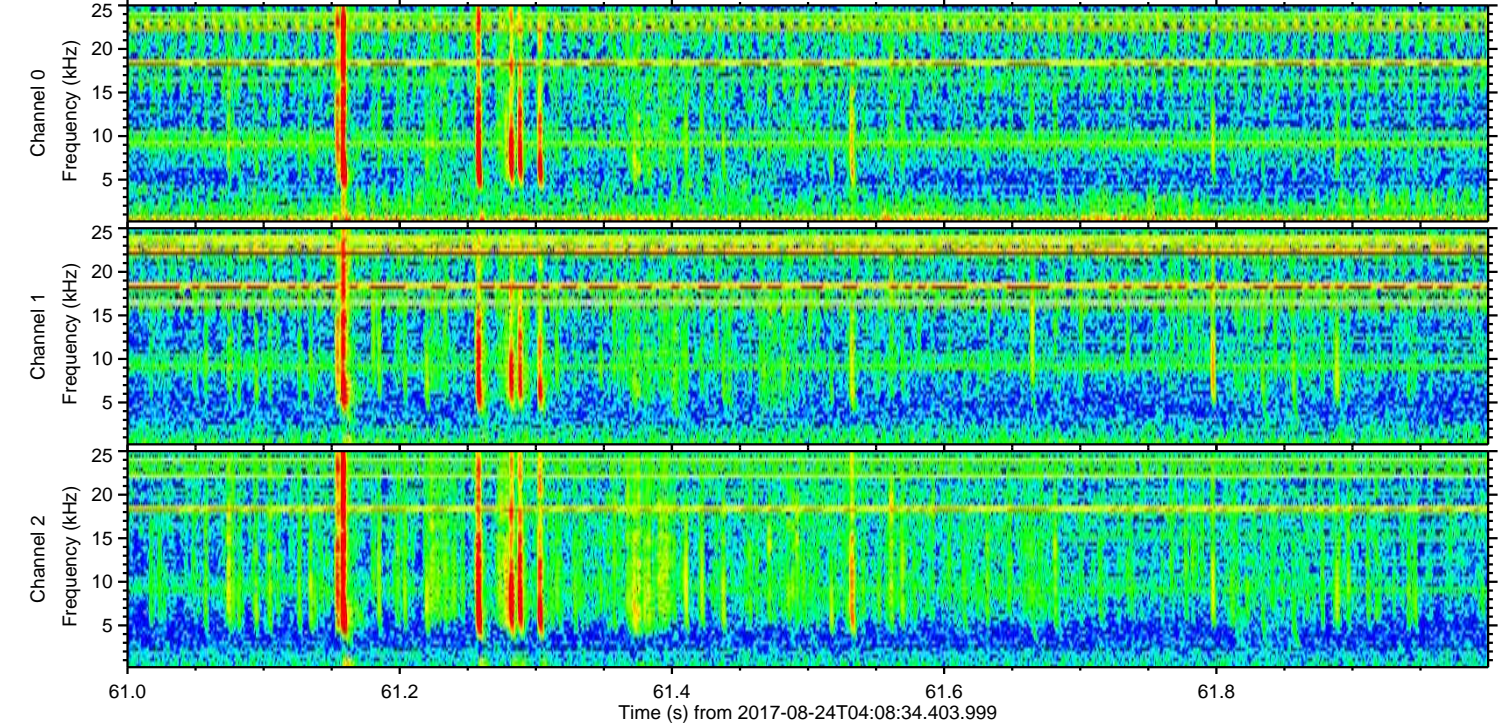
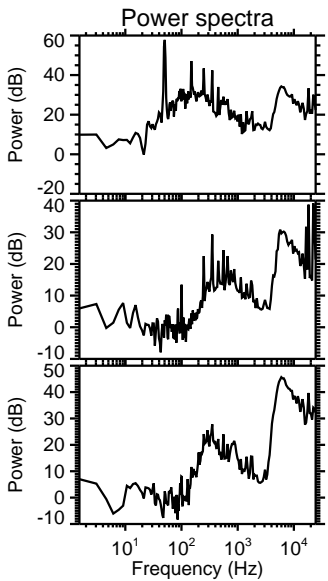
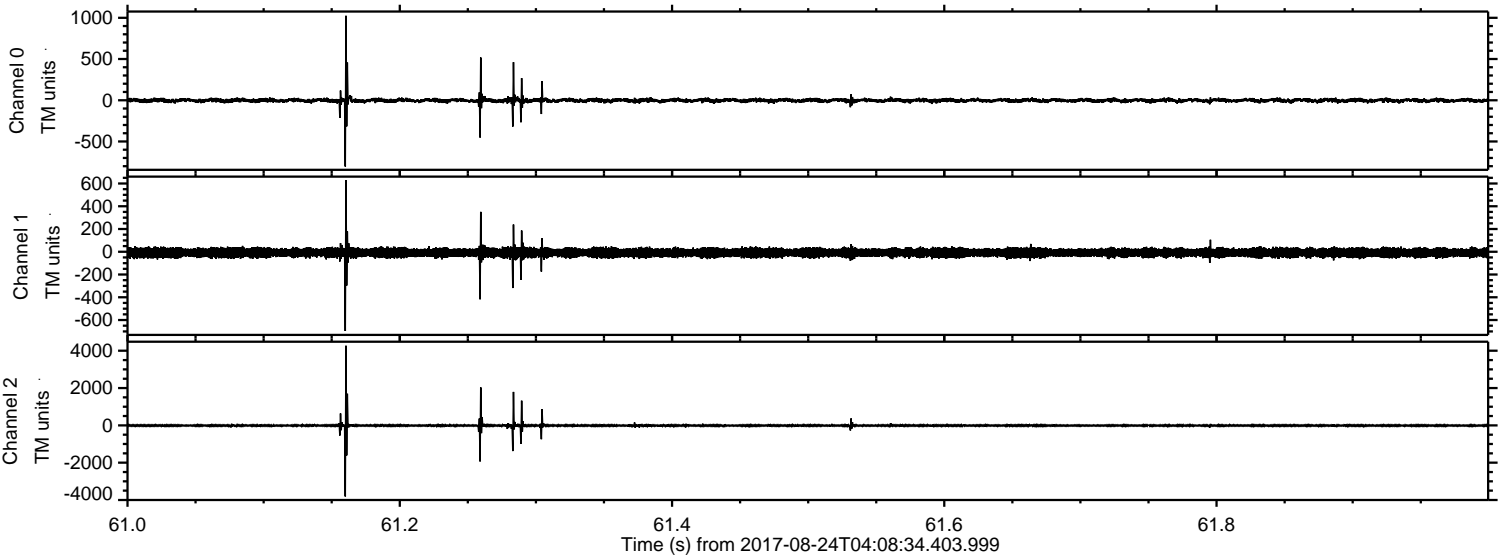

Processed Thu Aug 24 06:16:47 2017 by ELM ver.2012-10-06 from 001__elm20170824_040833__dat00.bin

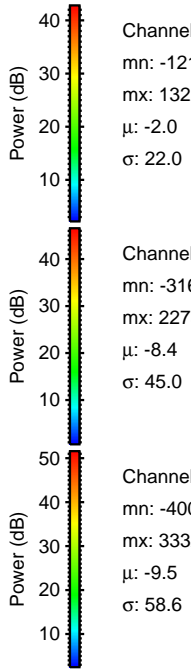
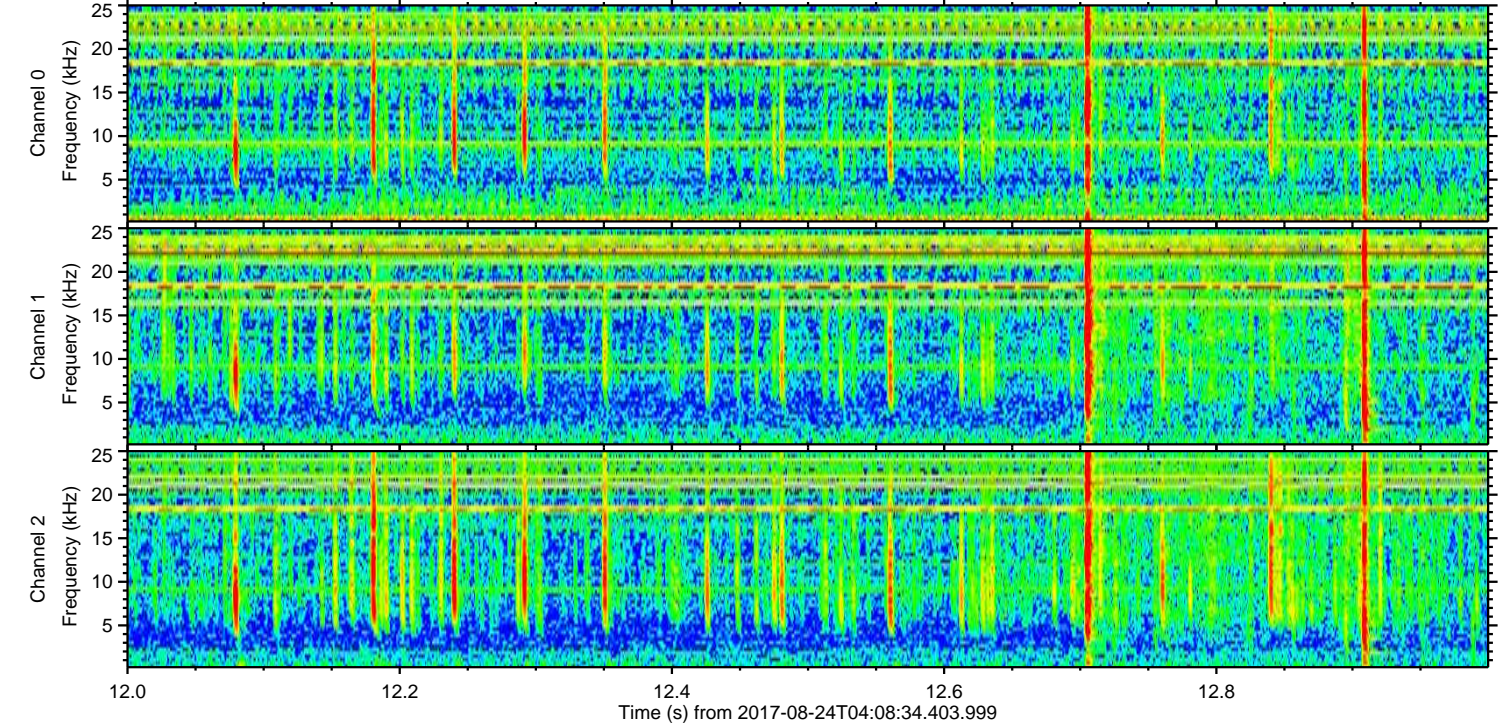
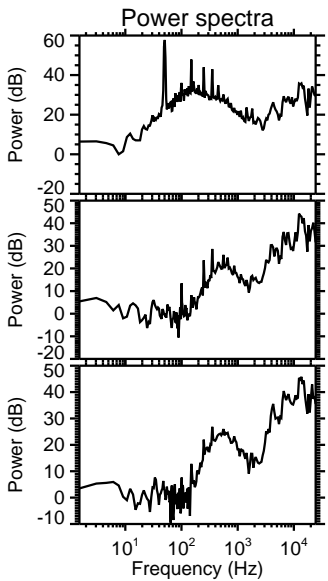
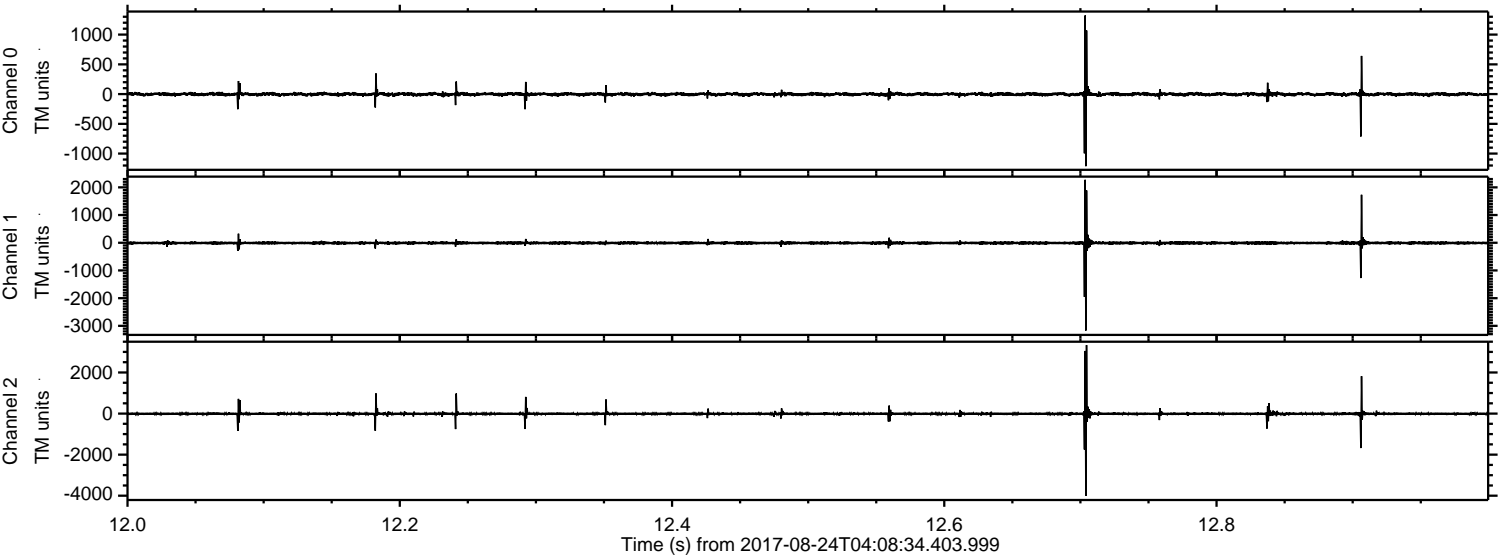

Processed Thu Aug 24 06:16:48 2017 by ELM ver.2012-10-06 from 001__elm20170824_040833__dat00.bin

