

ELMAVAN 3D WAVEFORMS (Measured data sampled at 50 kHz) 51000 packets of 144 samples from 2017-08-24T03:48:33.503.999.

Processed Thu Aug 24 05:56:22 2017 by ELM ver.2012-10-06 from 001__elm20170824_034832__dat00.bin

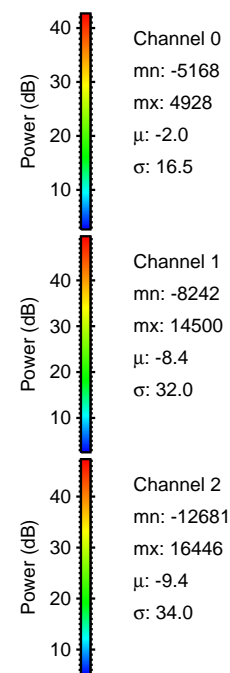

Processed Thu Aug 24 05:56:28 2017 by ELM ver.2012-10-06 from 001__elm20170824_034832__dat00.bin

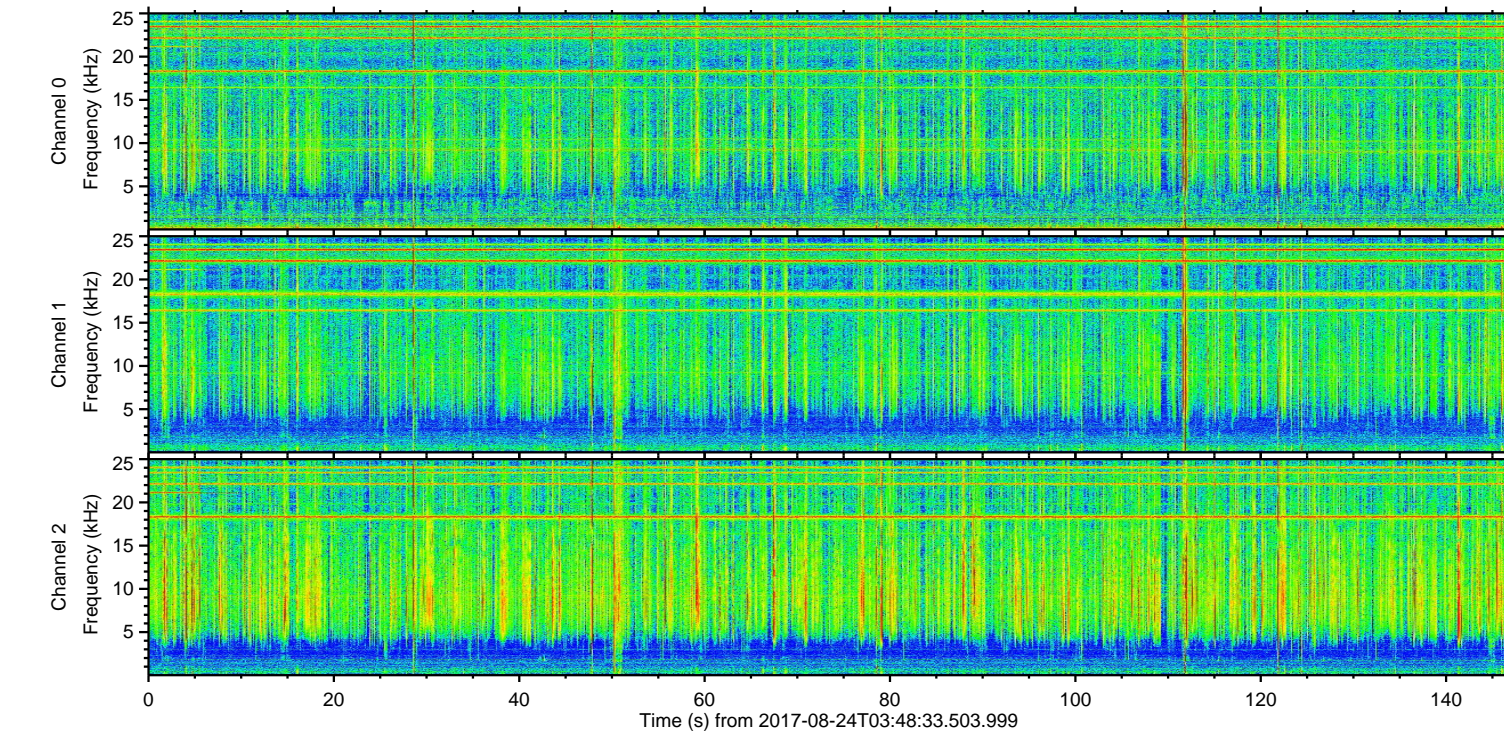
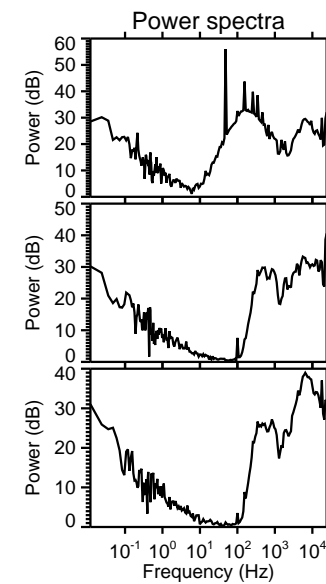
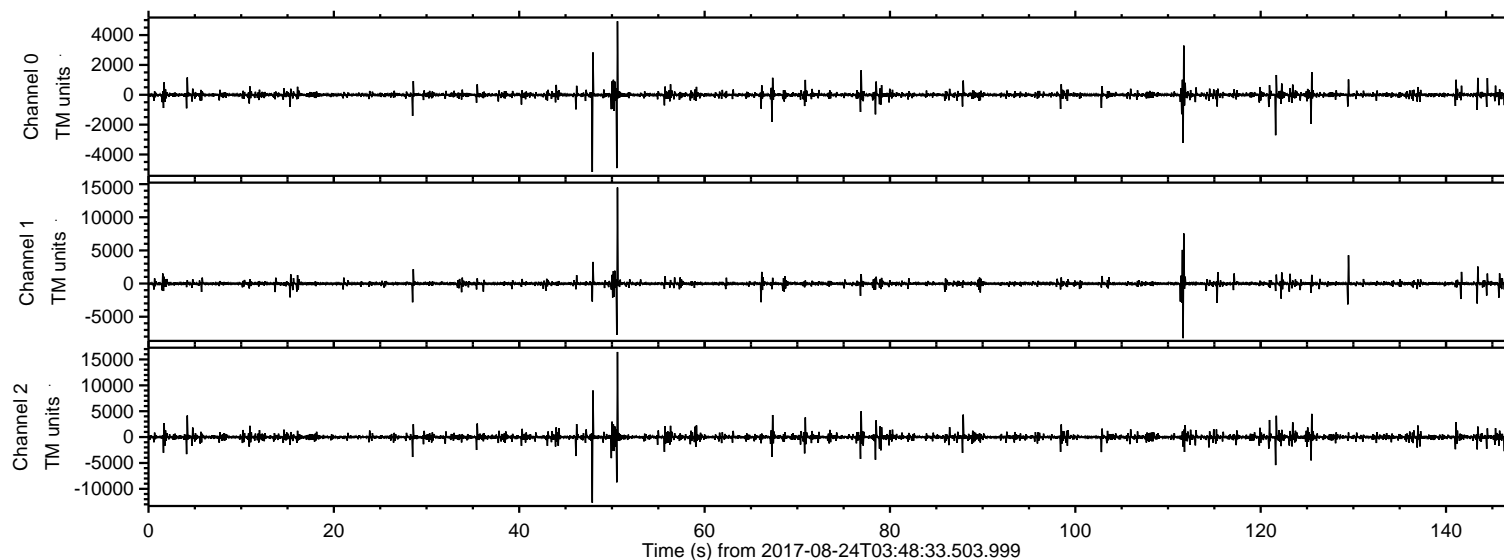
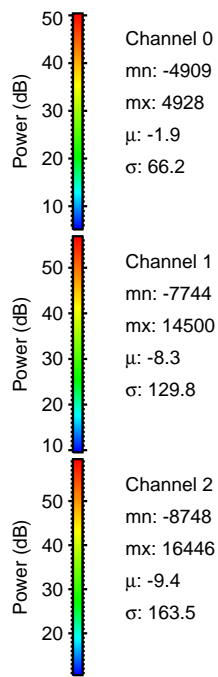
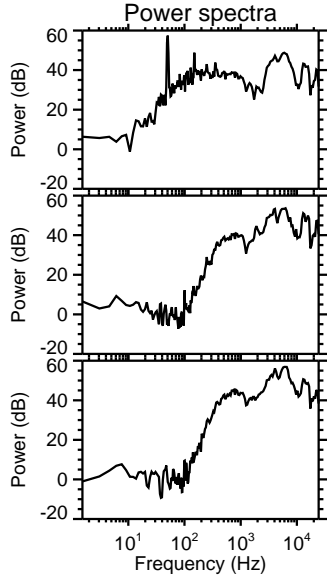
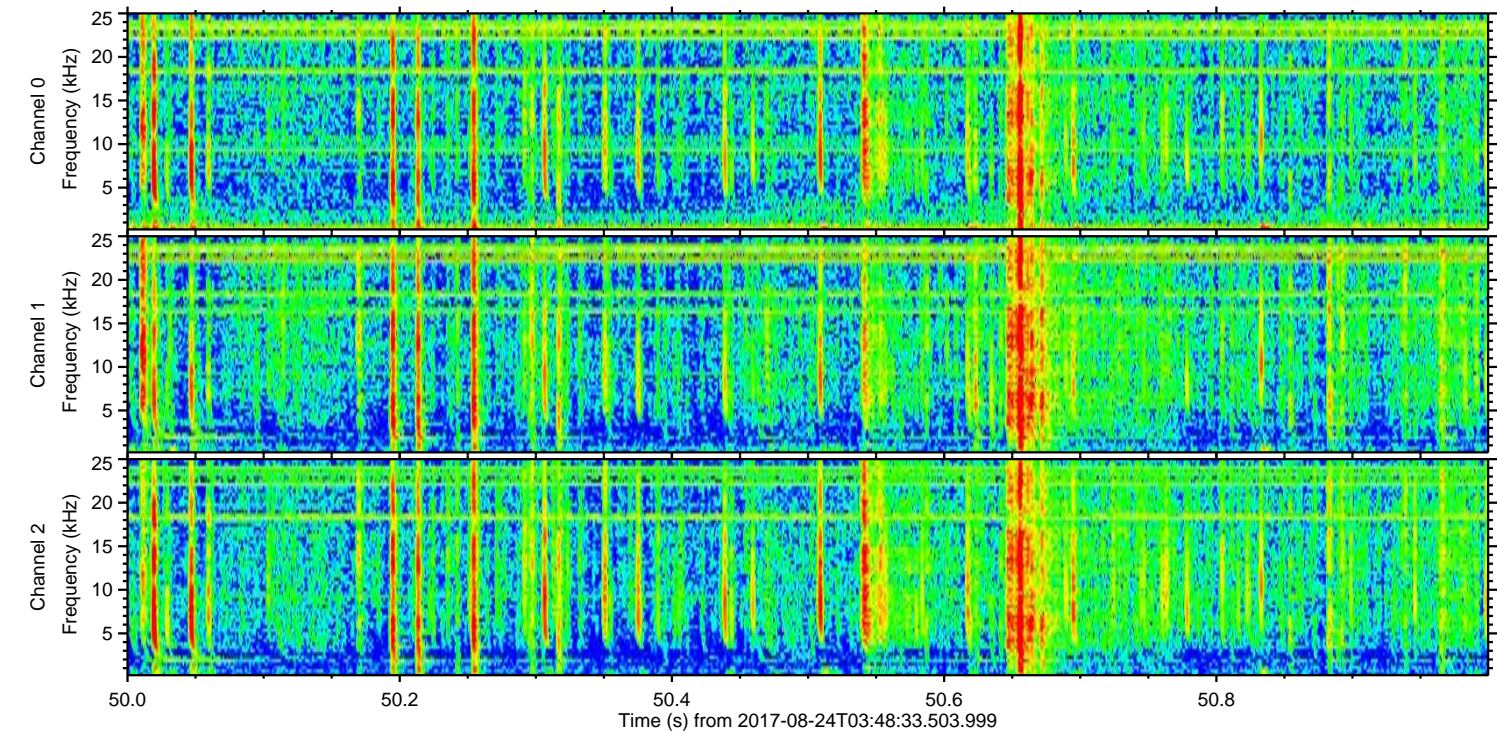
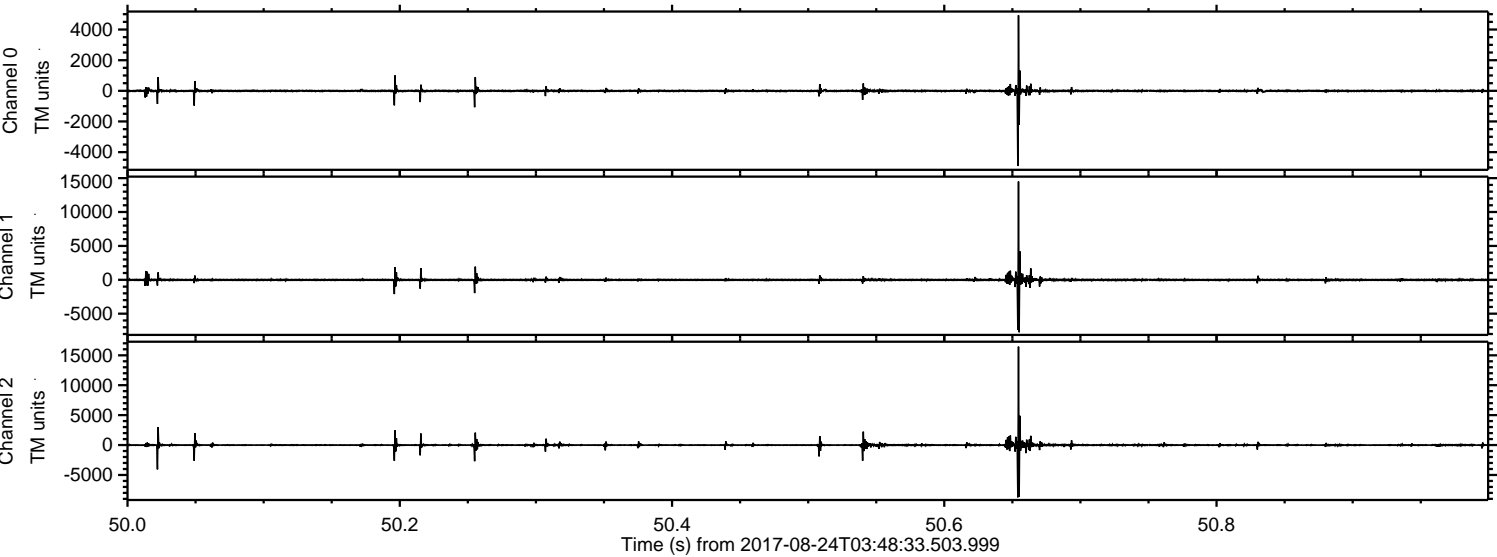

ELMAVAN 3D WAVEFORMS (Measured data sampled at 50 kHz) 51000 packets of 144 samples from 2017-08-24T03:48:33.503.999. Part 48/147

Processed Thu Aug 24 05:56:29 2017 by ELM ver.2012-10-06 from 001__elm20170824_034832__dat00.bin

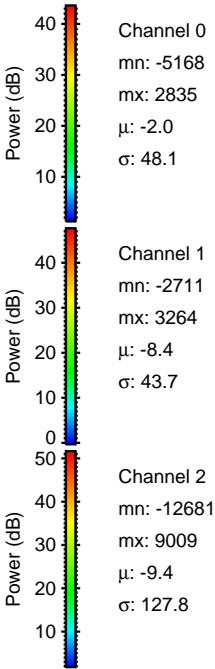
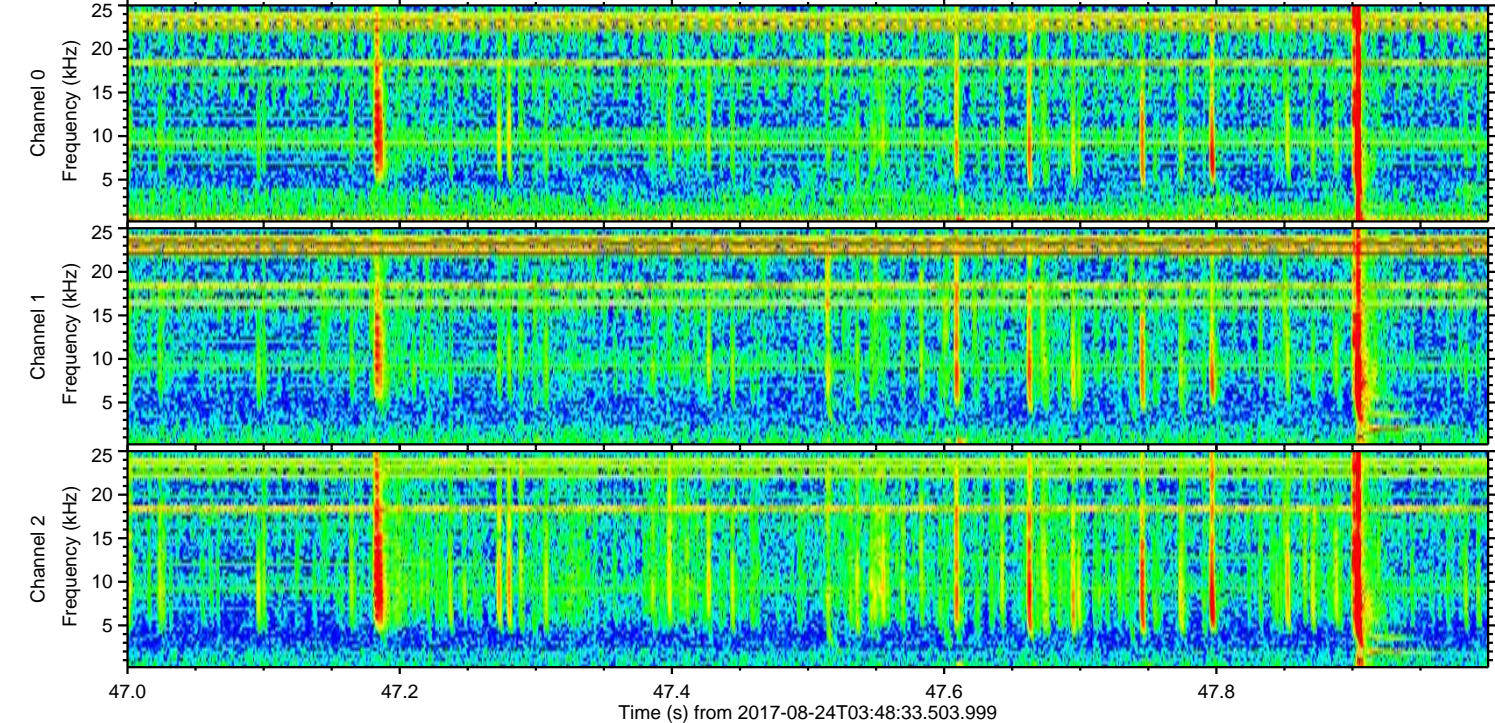
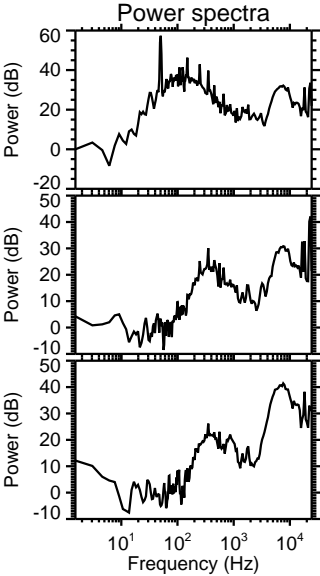
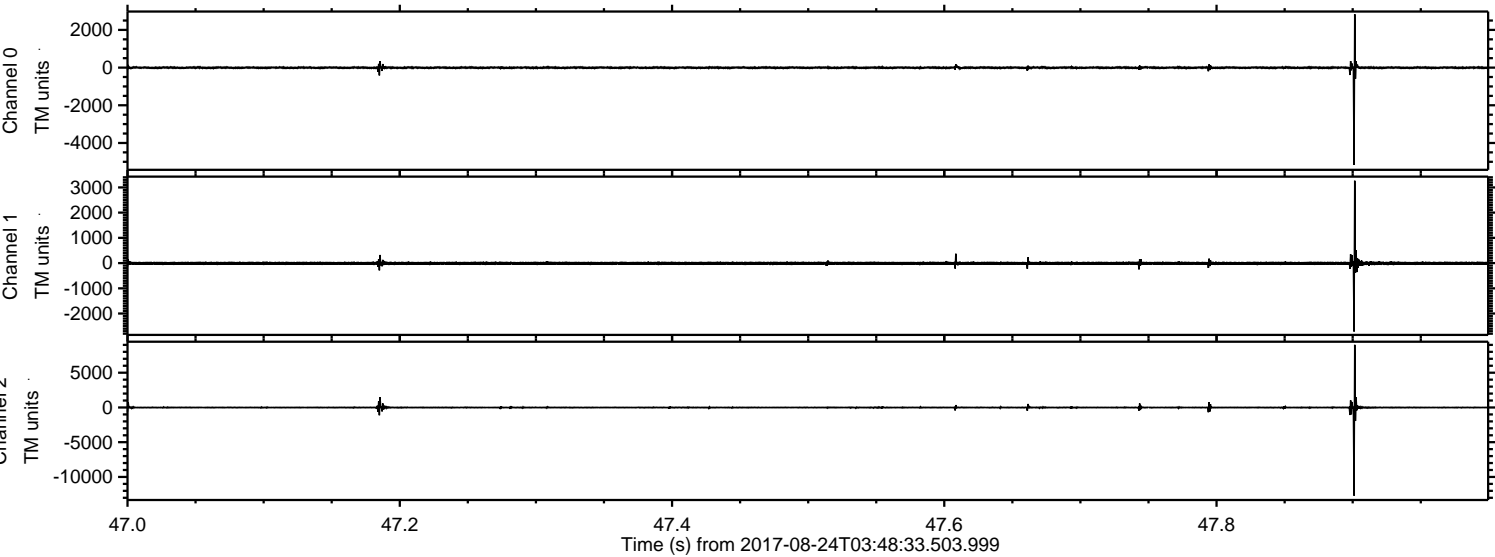

ELMAVAN 3D WAVEFORMS (Measured data sampled at 50 kHz) 51000 packets of 144 samples from 2017-08-24T03:48:33.503.999. Part 112/147

Processed Thu Aug 24 05:56:30 2017 by ELM ver.2012-10-06 from 001__elm20170824_034832__dat00.bin

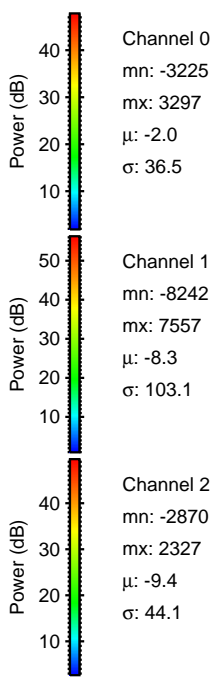
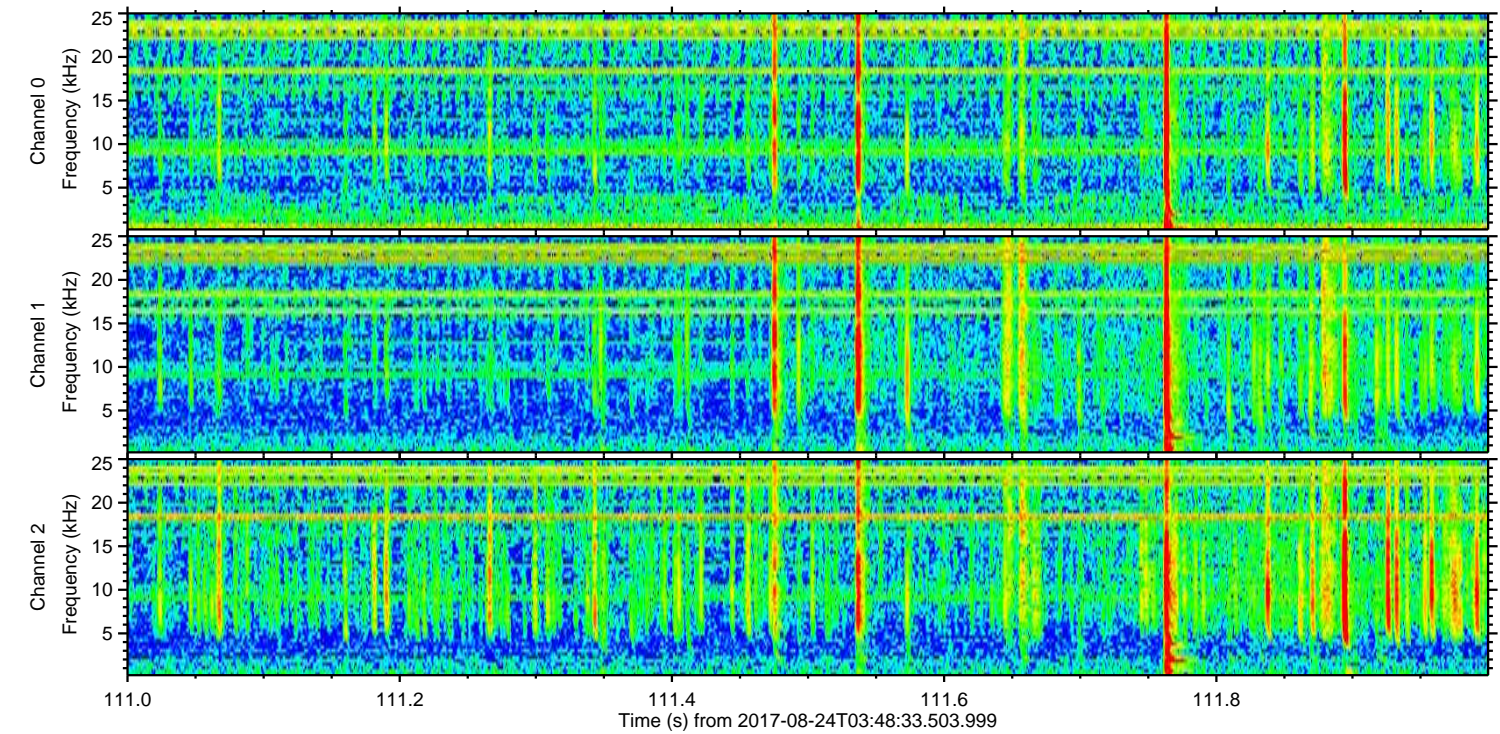
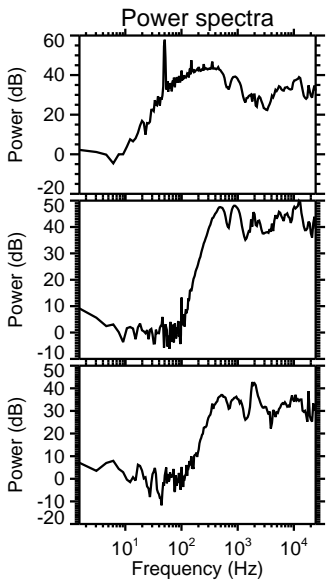
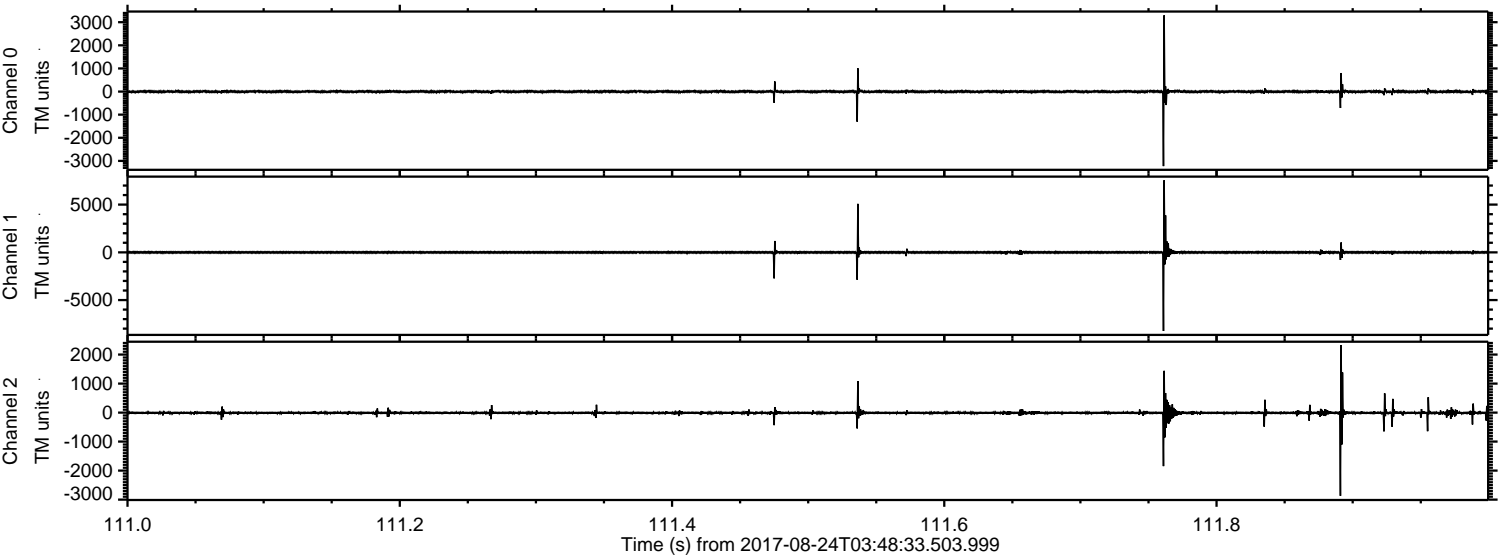

ELMAVAN 3D WAVEFORMS (Measured data sampled at 50 kHz) 51000 packets of 144 samples from 2017-08-24T03:48:33.503.999. Part 122/147

Processed Thu Aug 24 05:56:30 2017 by ELM ver.2012-10-06 from 001__elm20170824_034832__dat00.bin

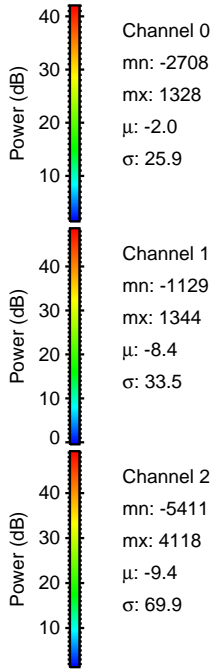
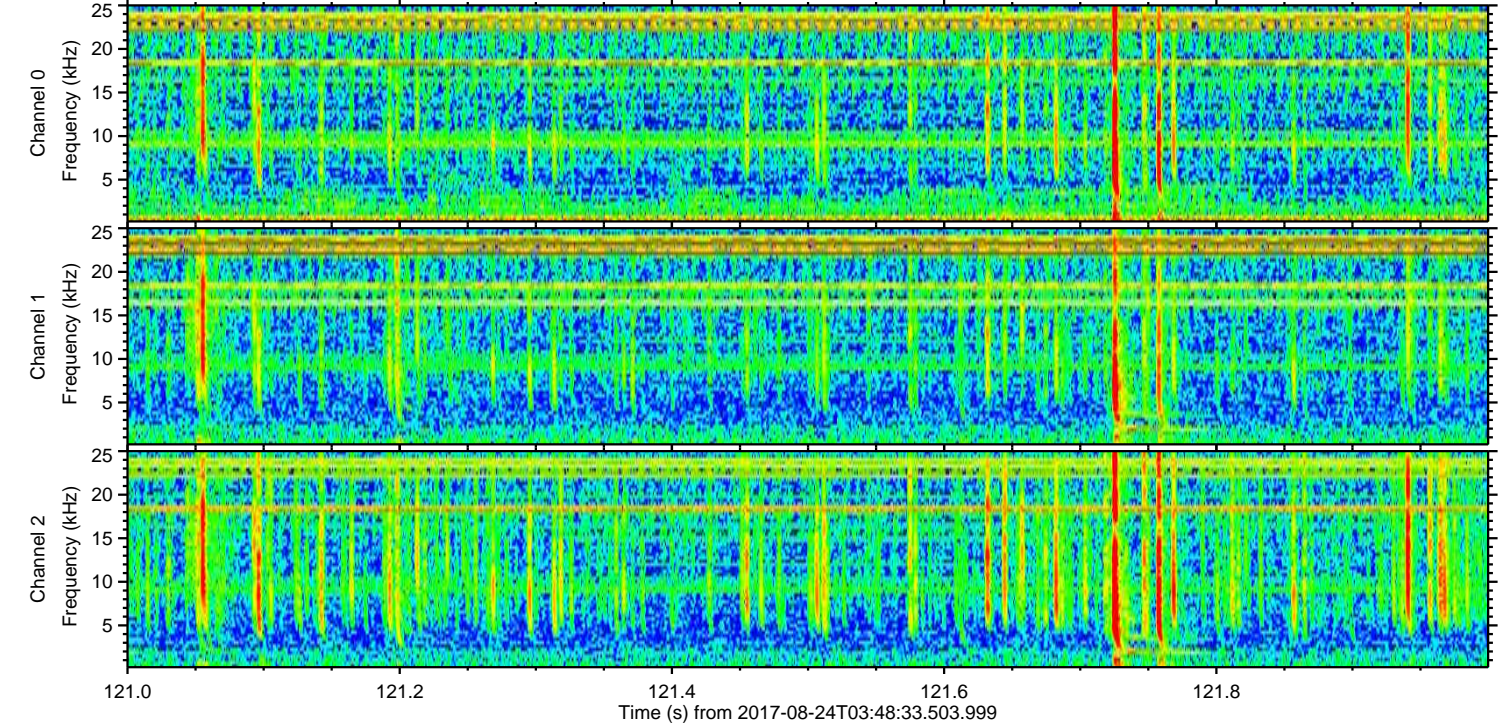
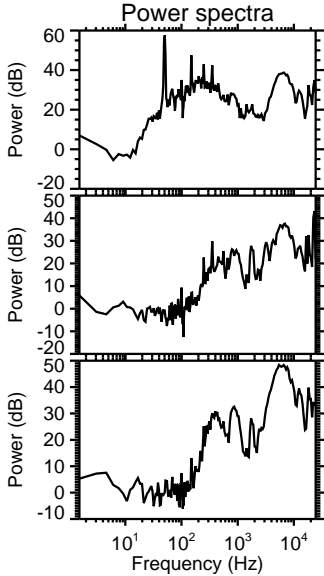
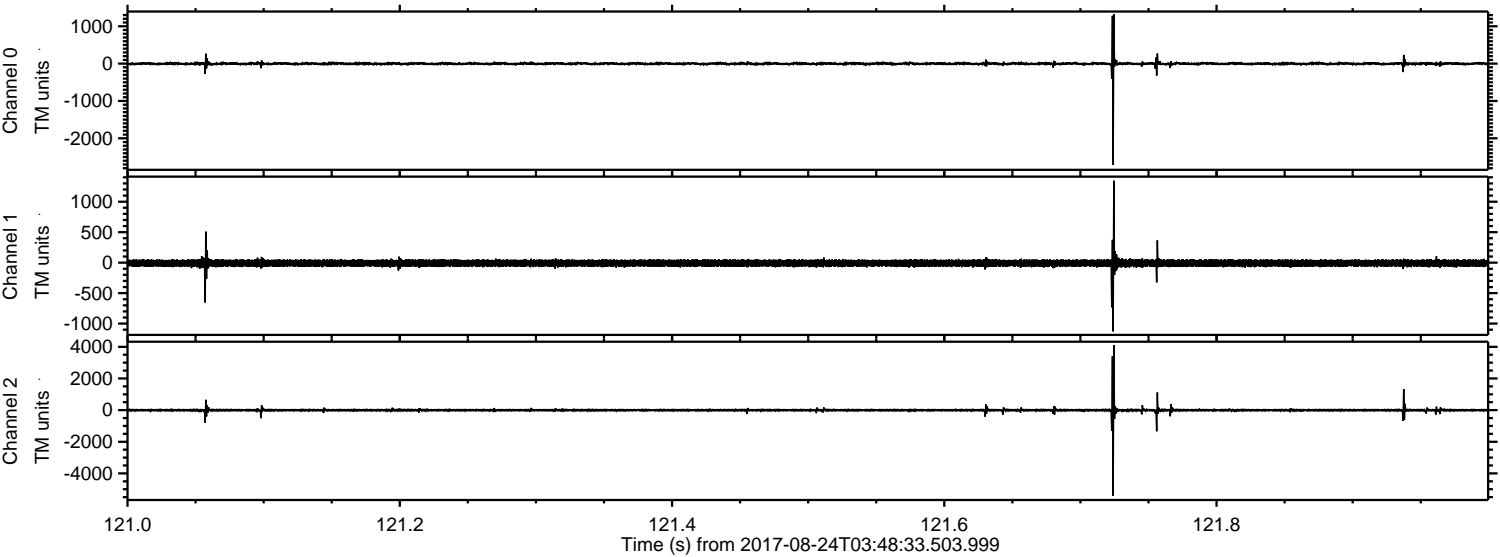

Processed Thu Aug 24 05:56:31 2017 by ELM ver.2012-10-06 from 001__elm20170824_034832__dat00.bin

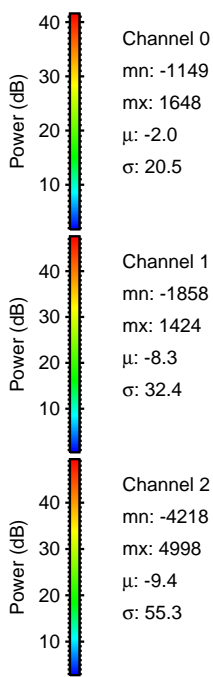
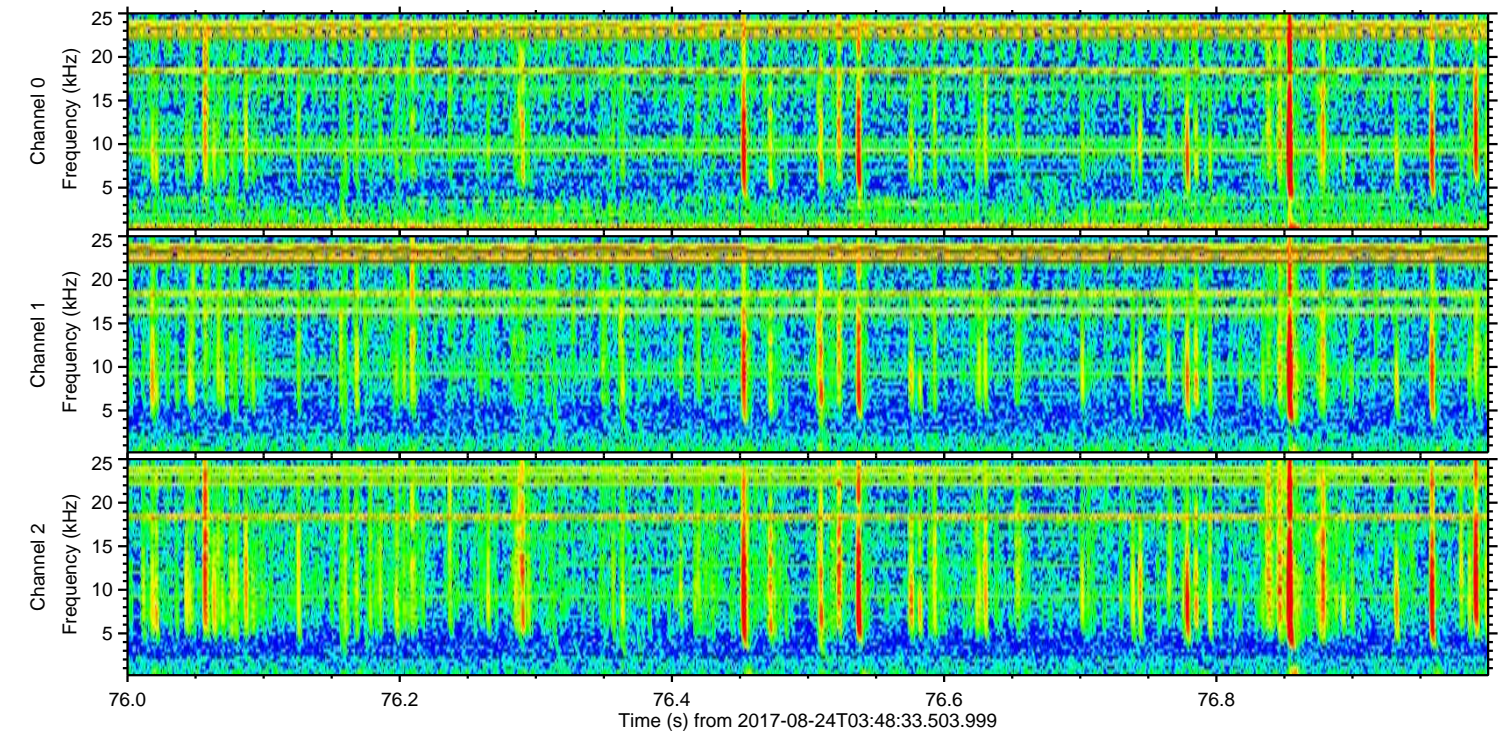
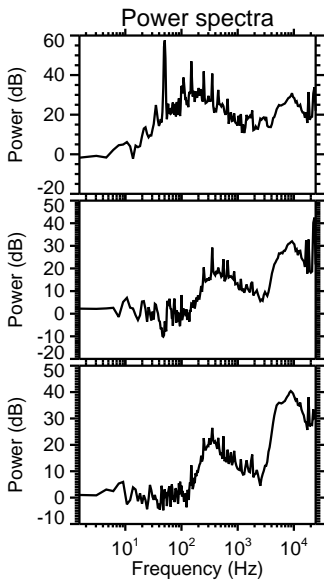
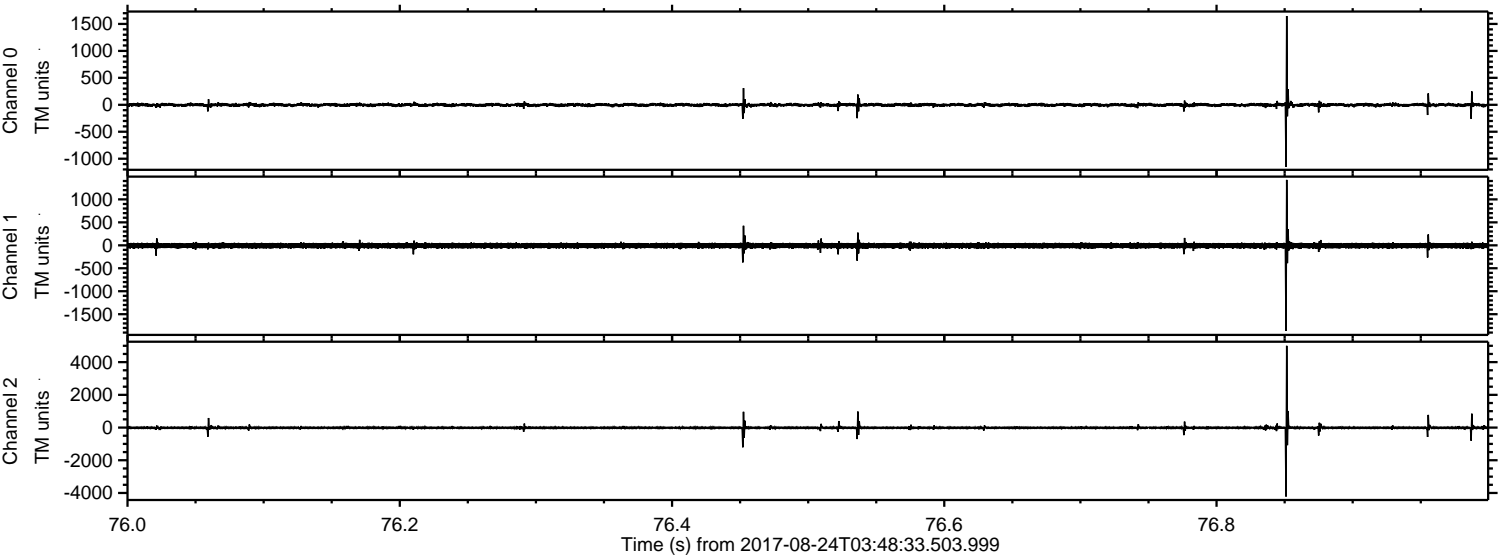

ELMAVAN 3D WAVEFORMS (Measured data sampled at 50 kHz) 51000 packets of 144 samples from 2017-08-24T03:48:33.503.999. Part 126/147

Processed Thu Aug 24 05:56:32 2017 by ELM ver.2012-10-06 from 001__elm20170824_034832__dat00.bin

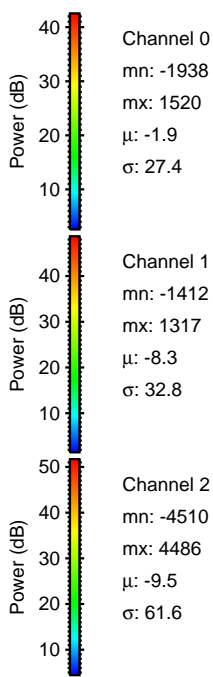
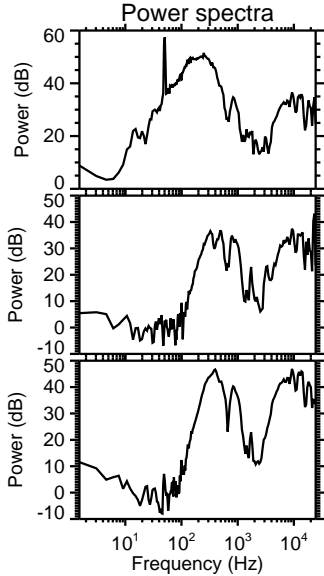
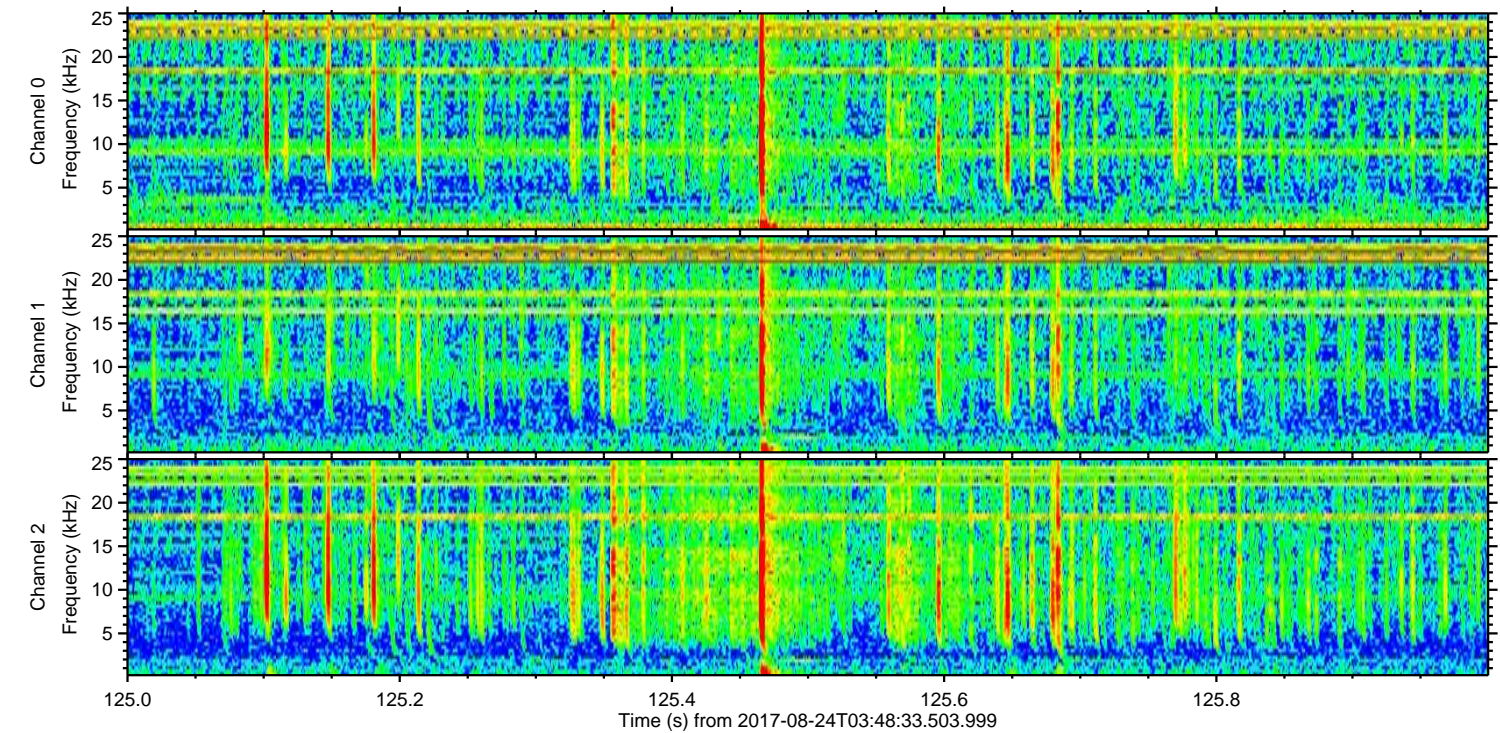
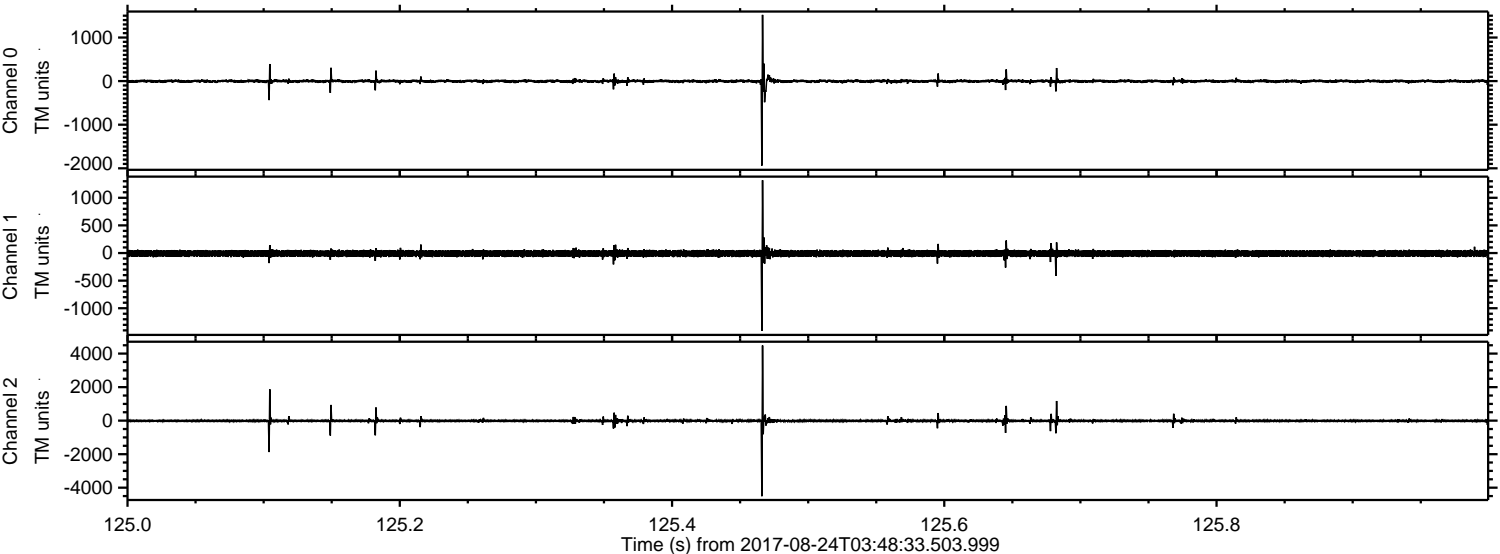

Processed Thu Aug 24 05:56:32 2017 by ELM ver.2012-10-06 from 001__elm20170824_034832__dat00.bin

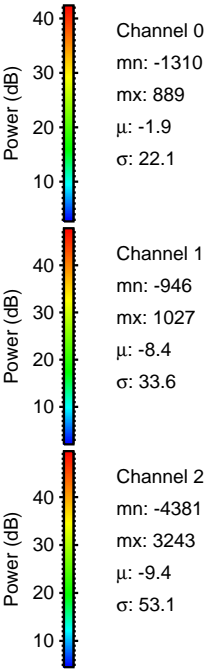
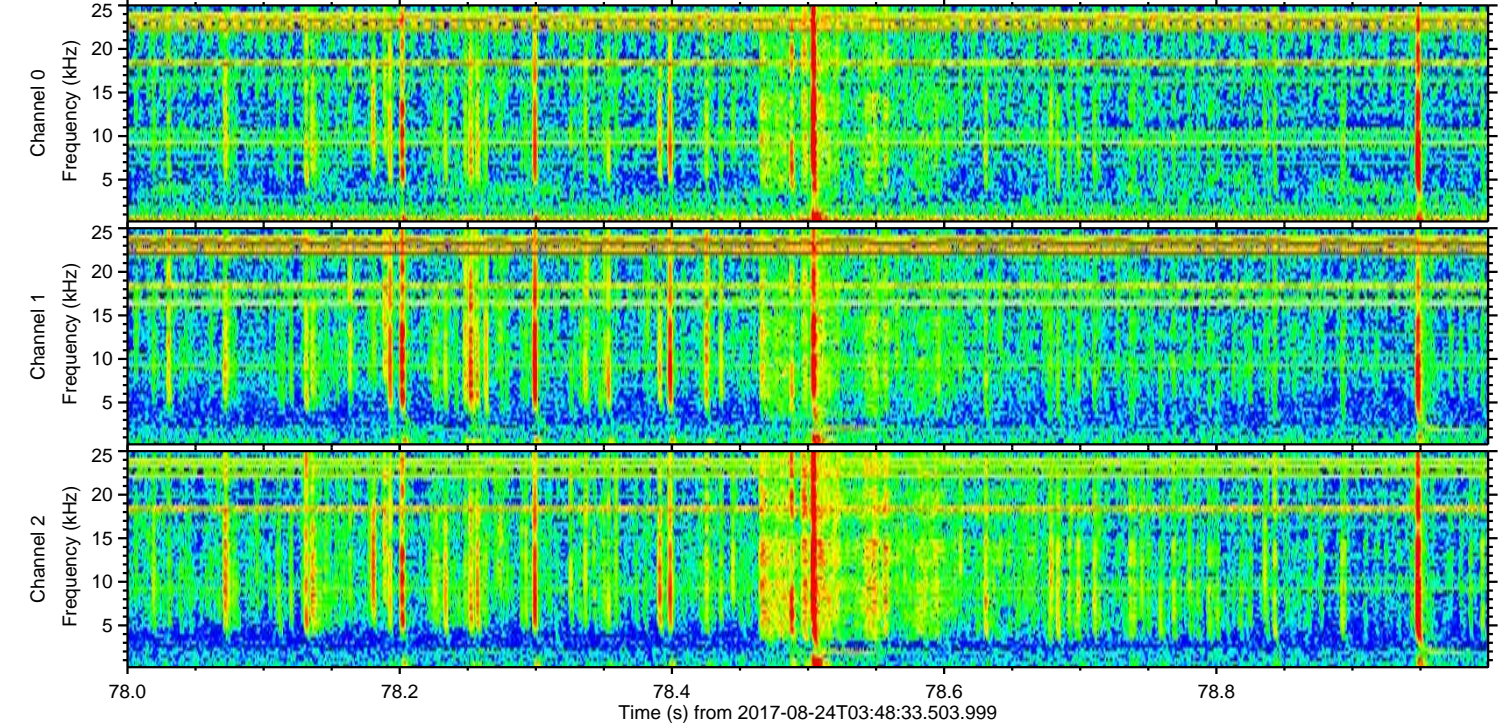
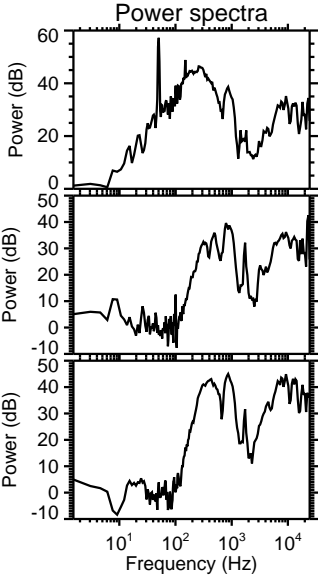
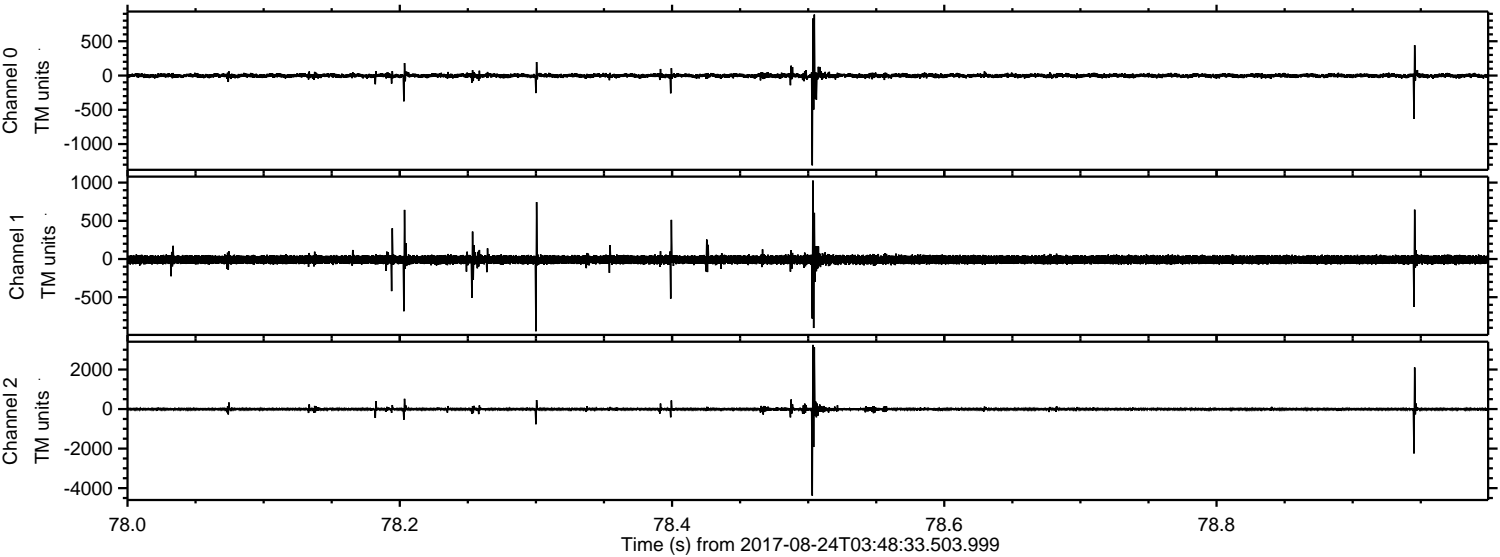

Channel 0
mn: -1310
mx: 889
 μ : -1.9
 σ : 22.1

Channel 1
mn: -946
mx: 1027
 μ : -8.4
 σ : 33.6

Channel 2
mn: -4381
mx: 3243
 μ : -9.4
 σ : 53.1

Processed Thu Aug 24 05:56:33 2017 by ELM ver.2012-10-06 from 001__elm20170824_034832__dat00.bin

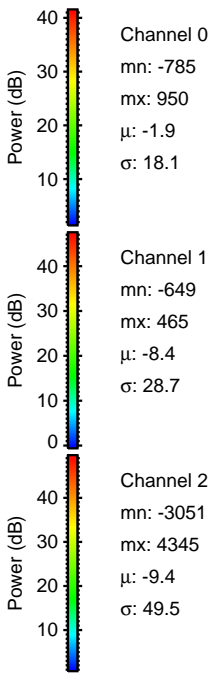
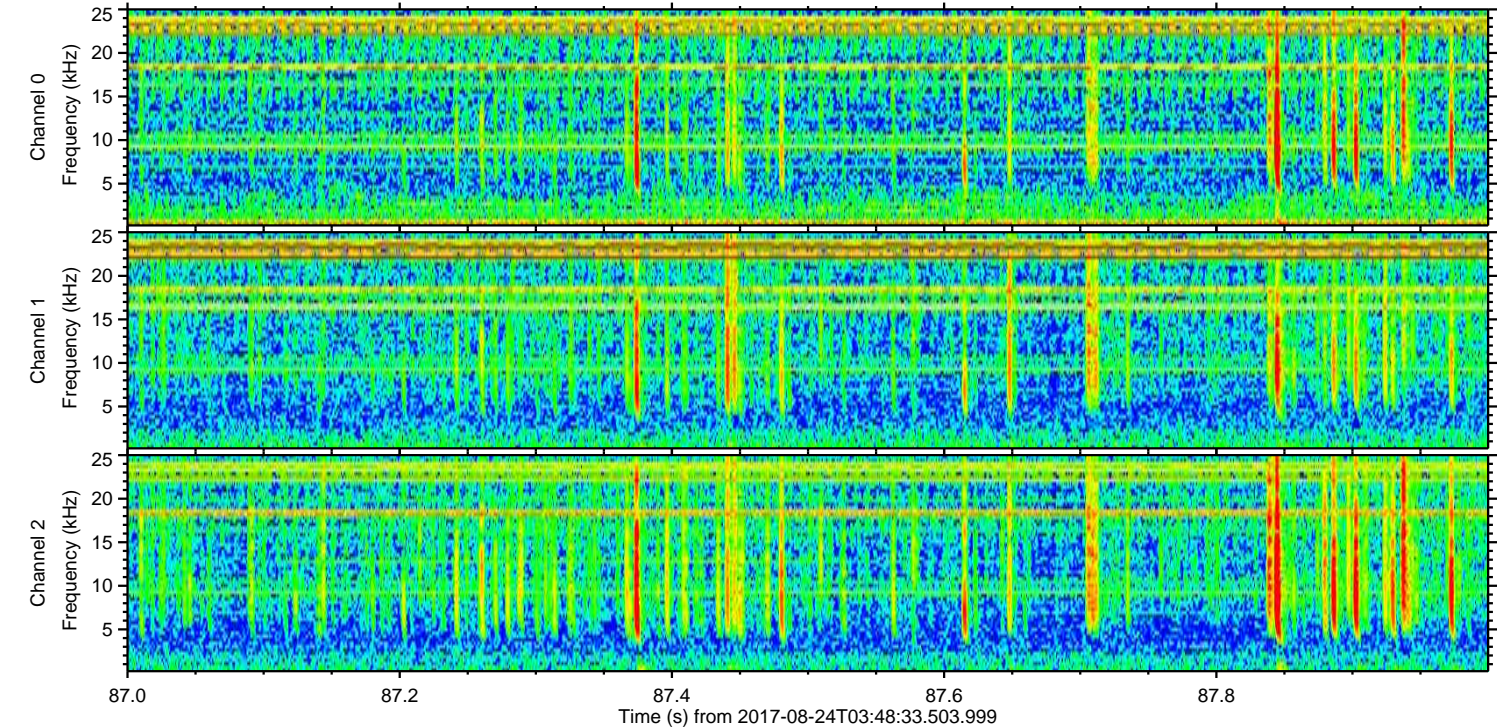
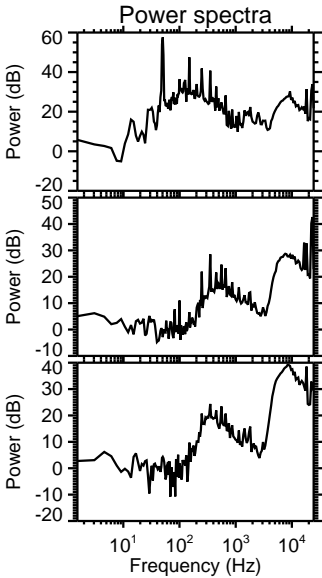
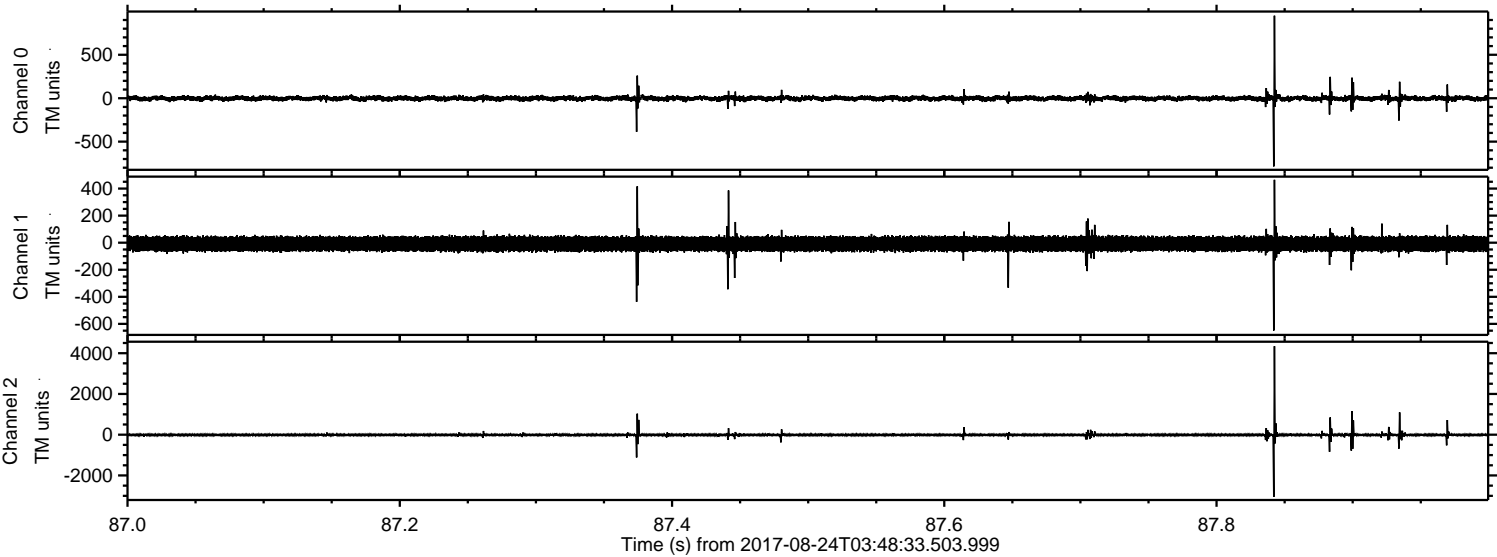

Processed Thu Aug 24 05:56:33 2017 by ELM ver.2012-10-06 from 001__elm20170824_034832__dat00.bin

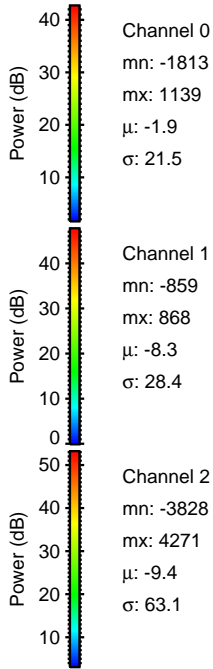
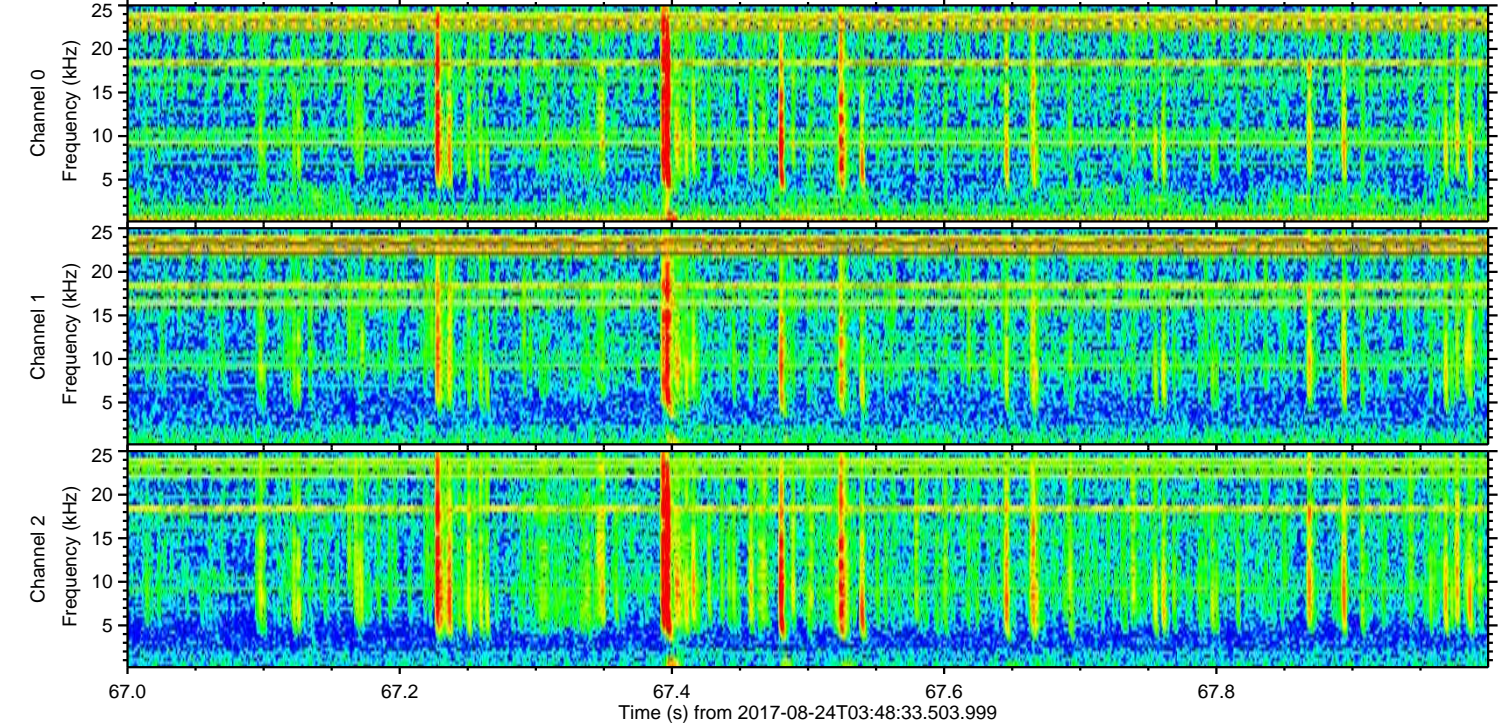
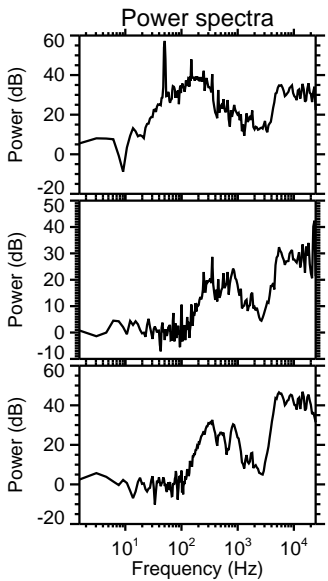
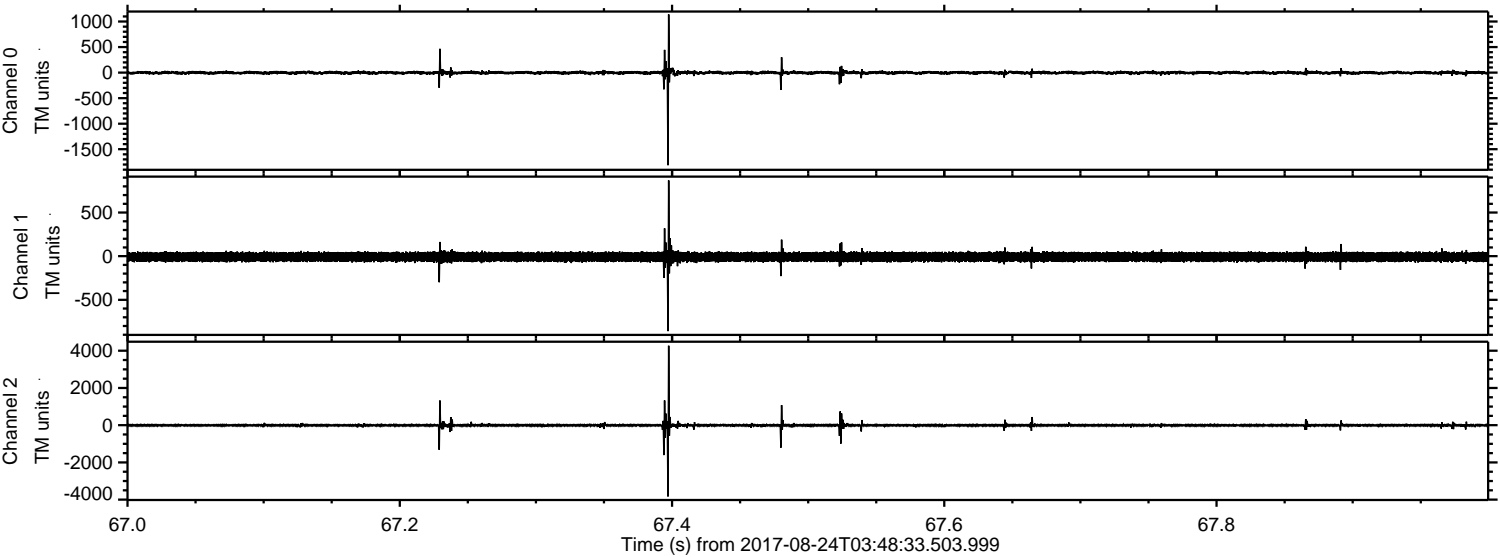

Processed Thu Aug 24 05:56:34 2017 by ELM ver.2012-10-06 from 001__elm20170824_034832__dat00.bin

