

ELMAVAN 3D WAVEFORMS (Measured data sampled at 50 kHz) 51000 packets of 144 samples from 2017-08-23T20:43:15.014.999.

Processed Wed Aug 23 22:51:27 2017 by ELM ver.2012-10-06 from 001__elm20170823_204314__dat00.bin

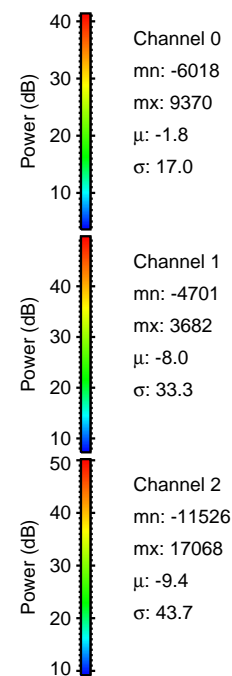

Processed Wed Aug 23 22:51:33 2017 by ELM ver.2012-10-06 from 001__elm20170823_204314__dat00.bin

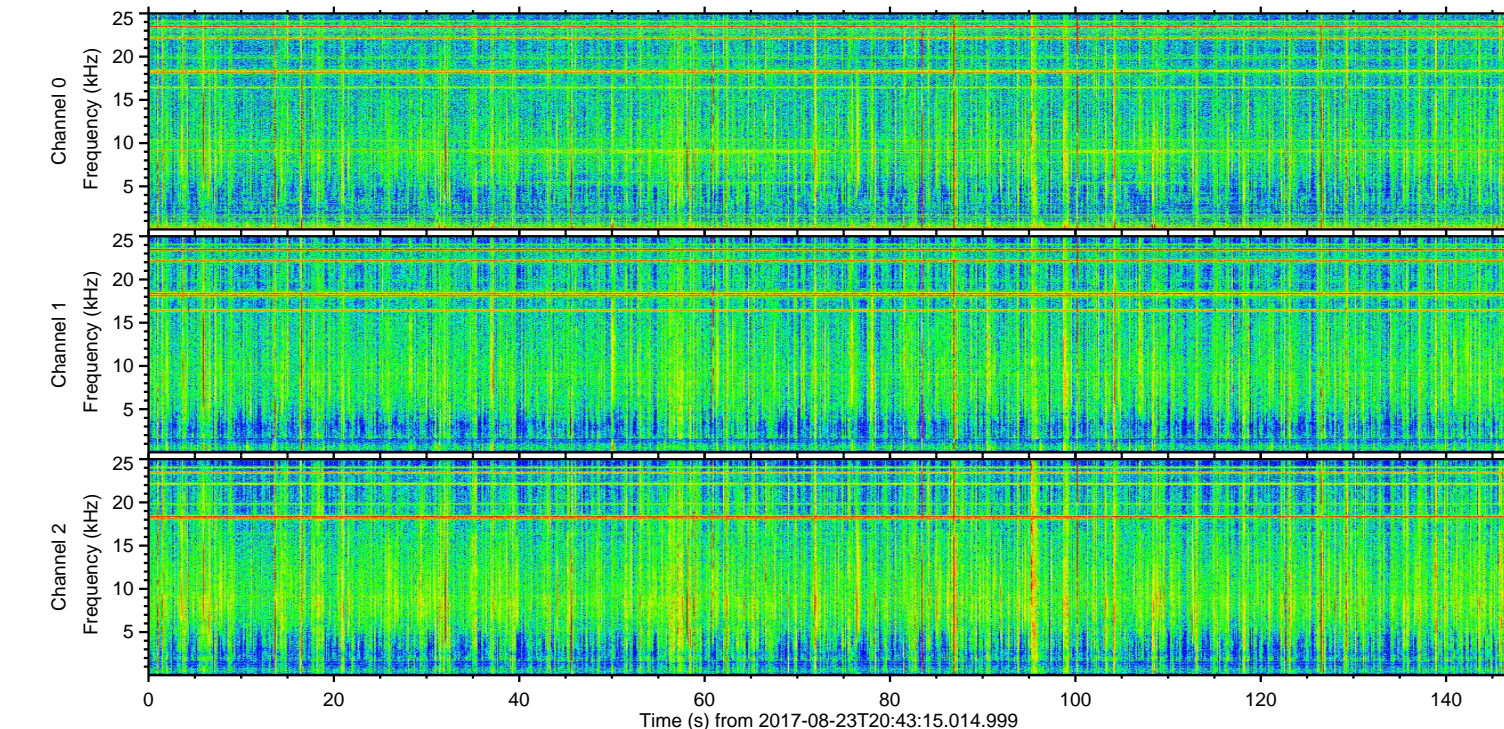
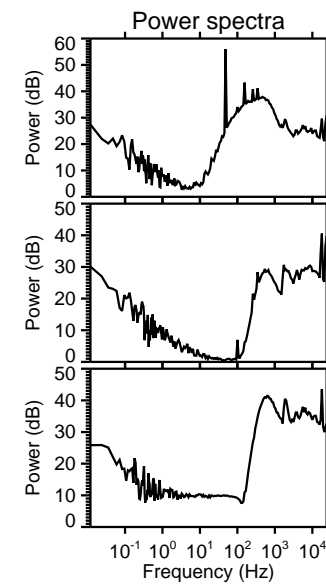
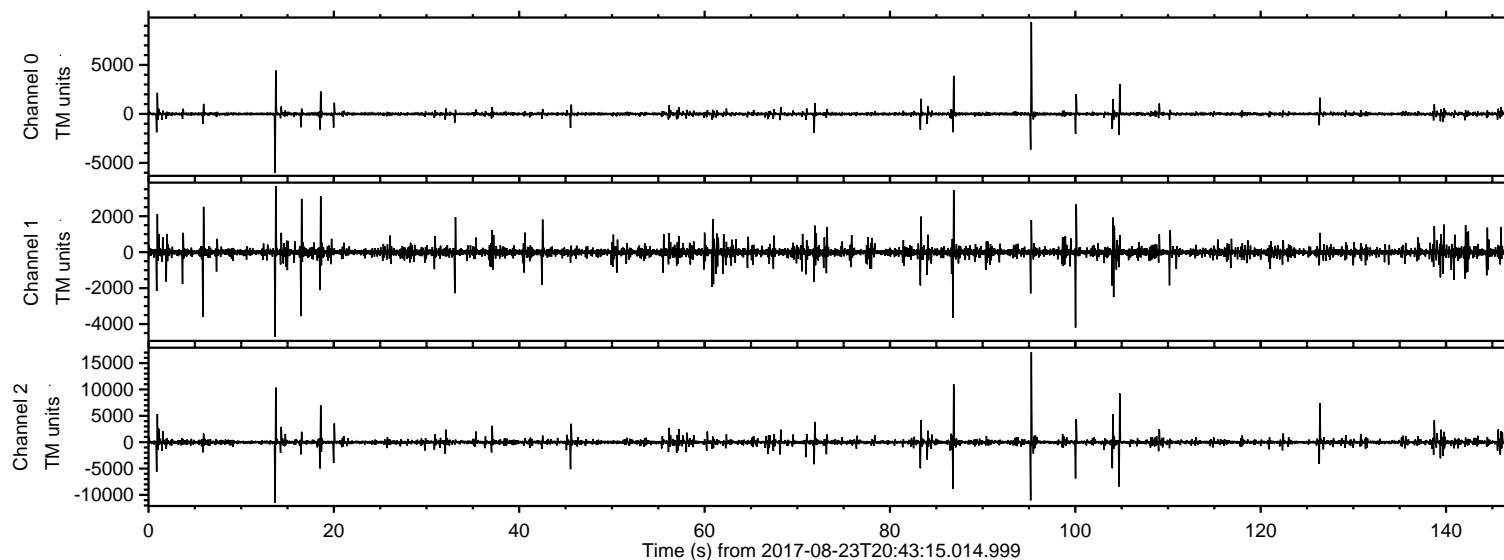
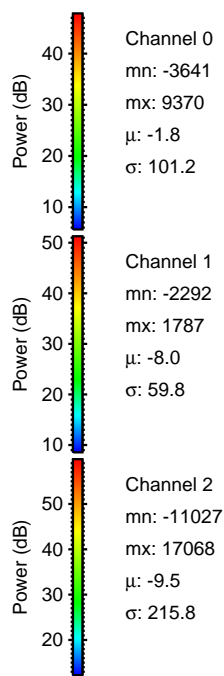
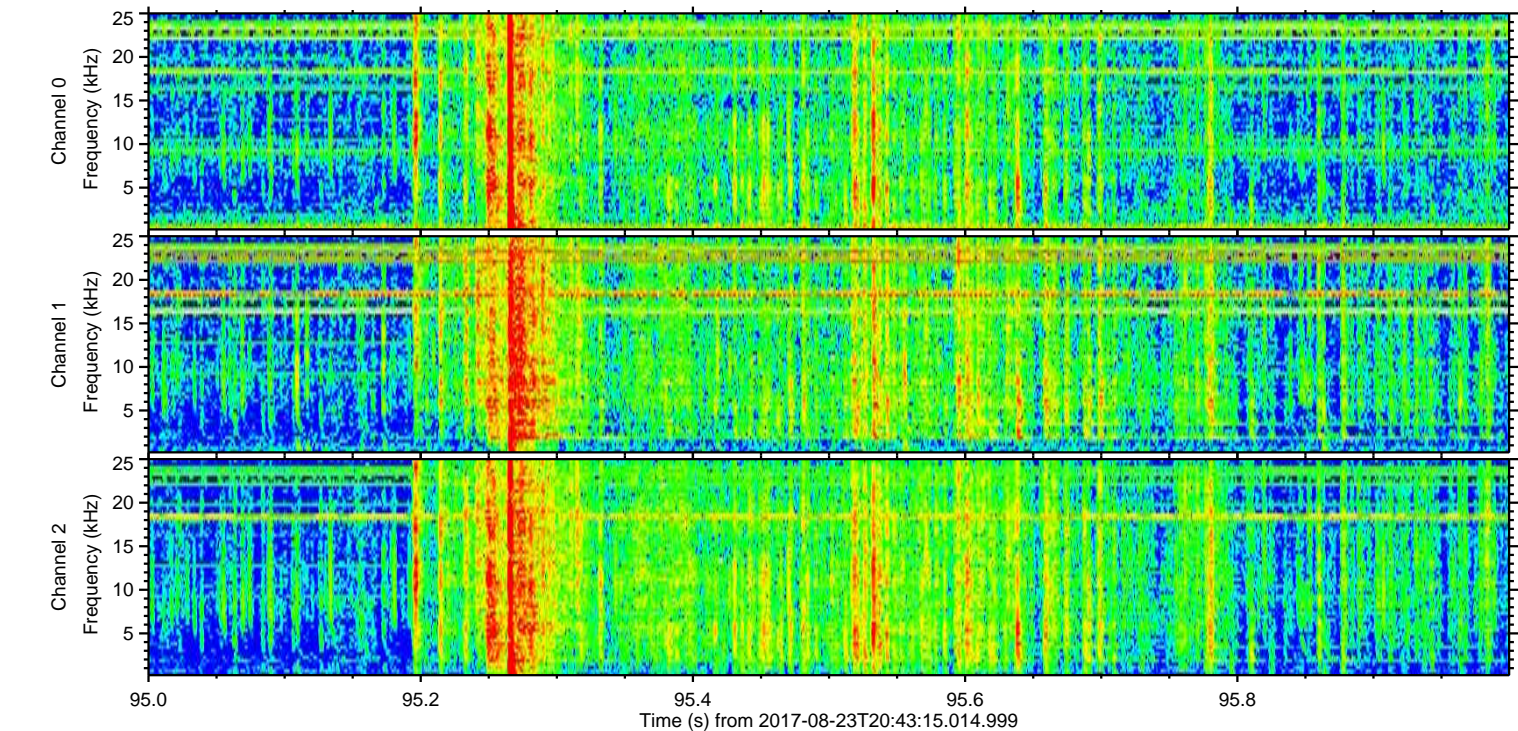
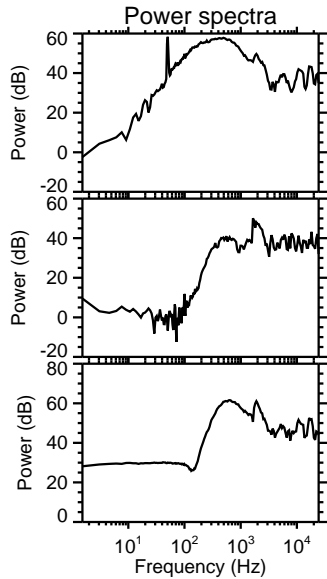
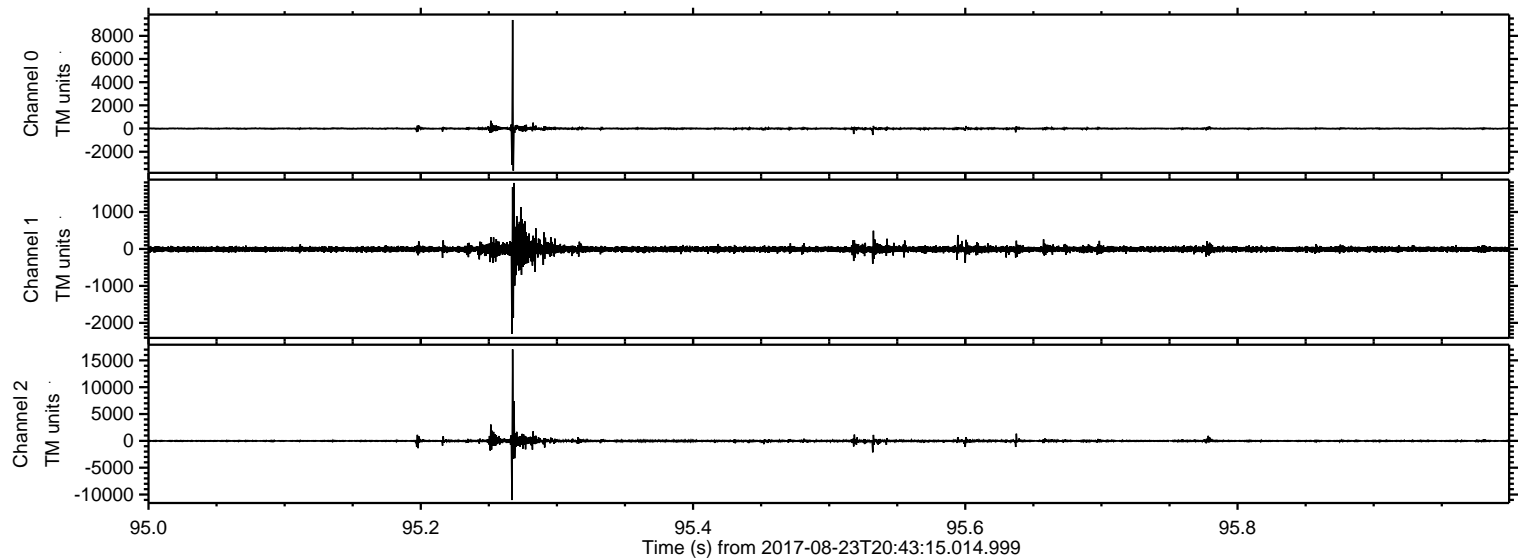

Processed Wed Aug 23 22:51:34 2017 by ELM ver.2012-10-06 from 001__elm20170823_204314__dat00.bin

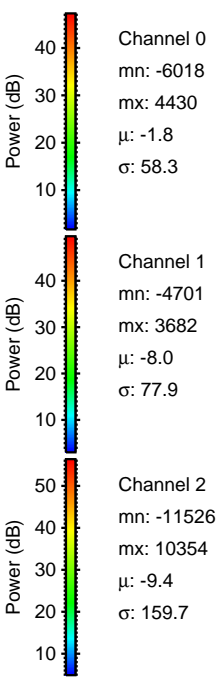
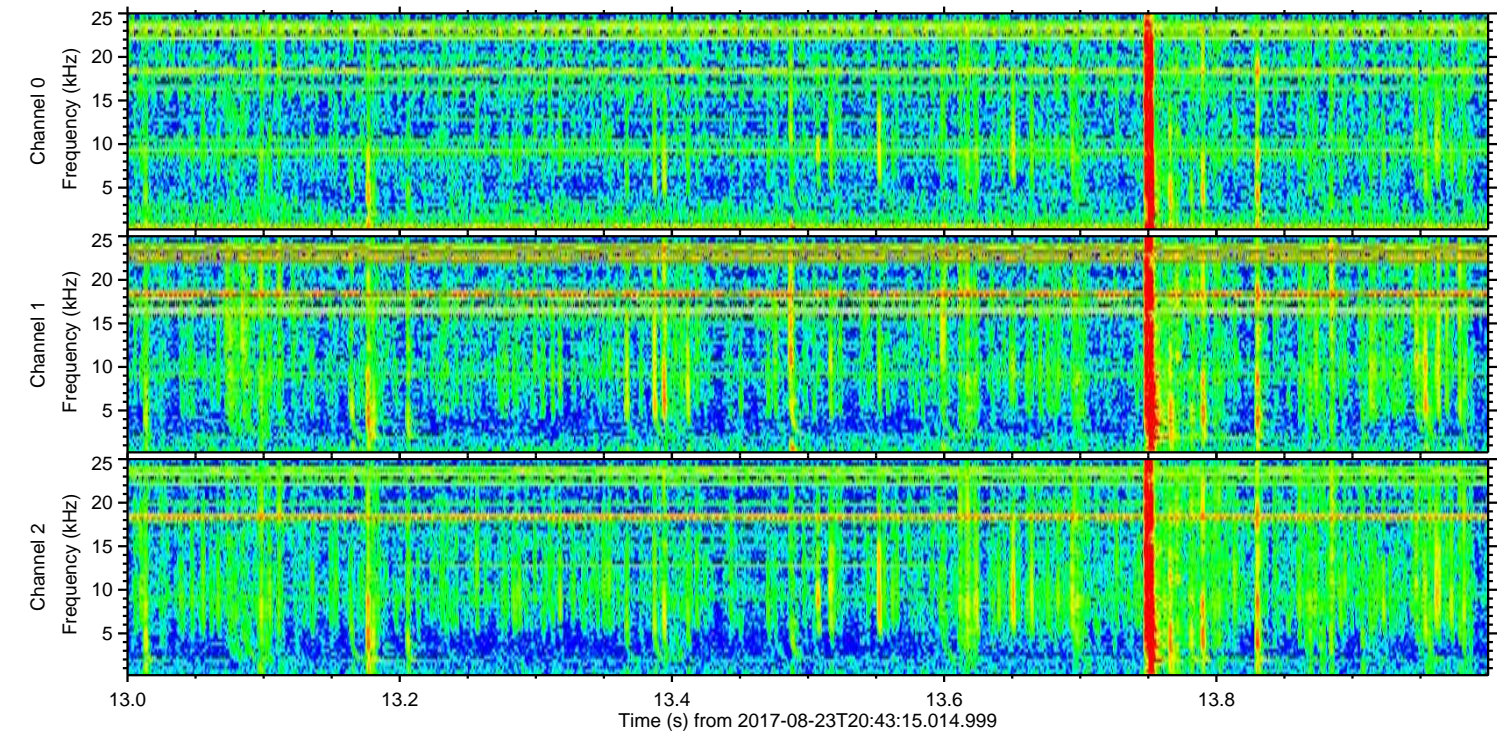
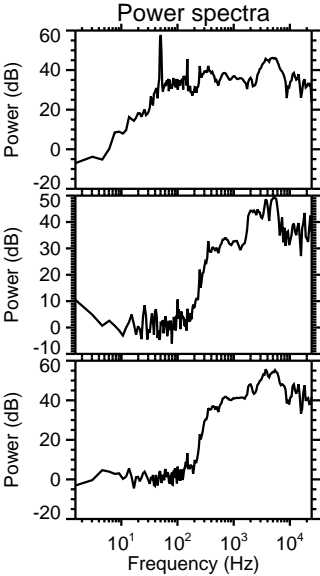
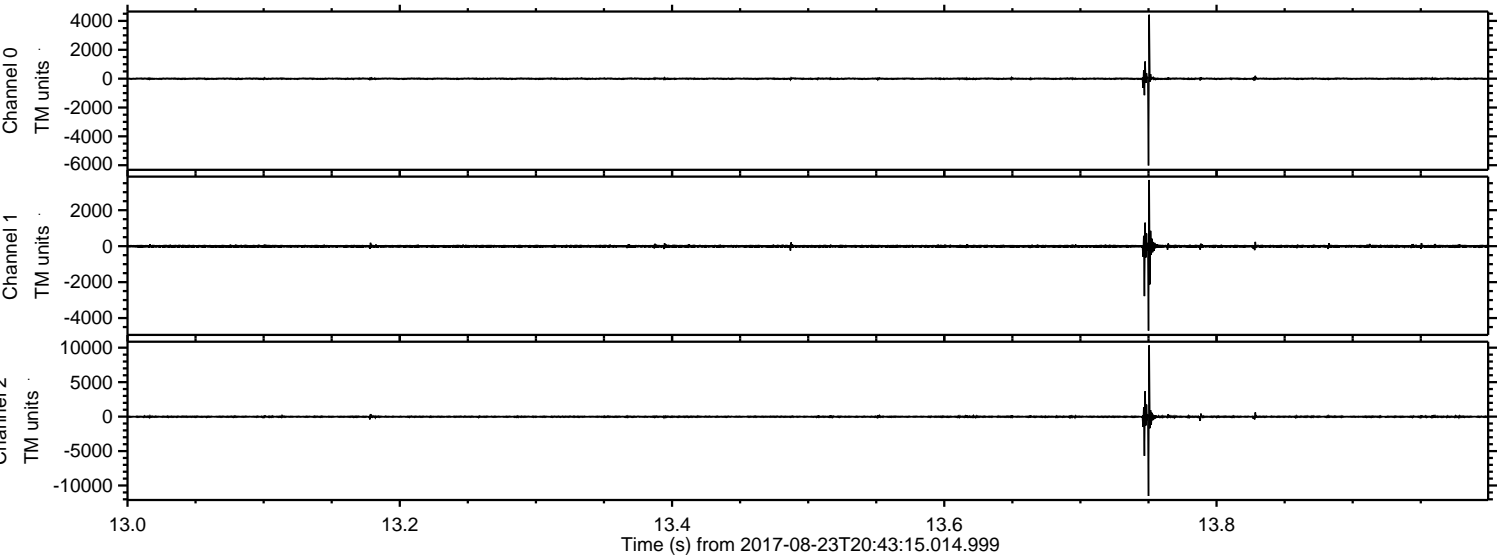

Processed Wed Aug 23 22:51:34 2017 by ELM ver.2012-10-06 from 001__elm20170823_204314__dat00.bin

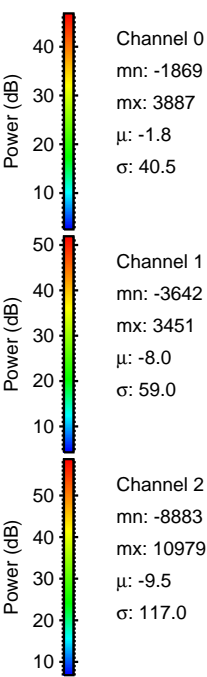
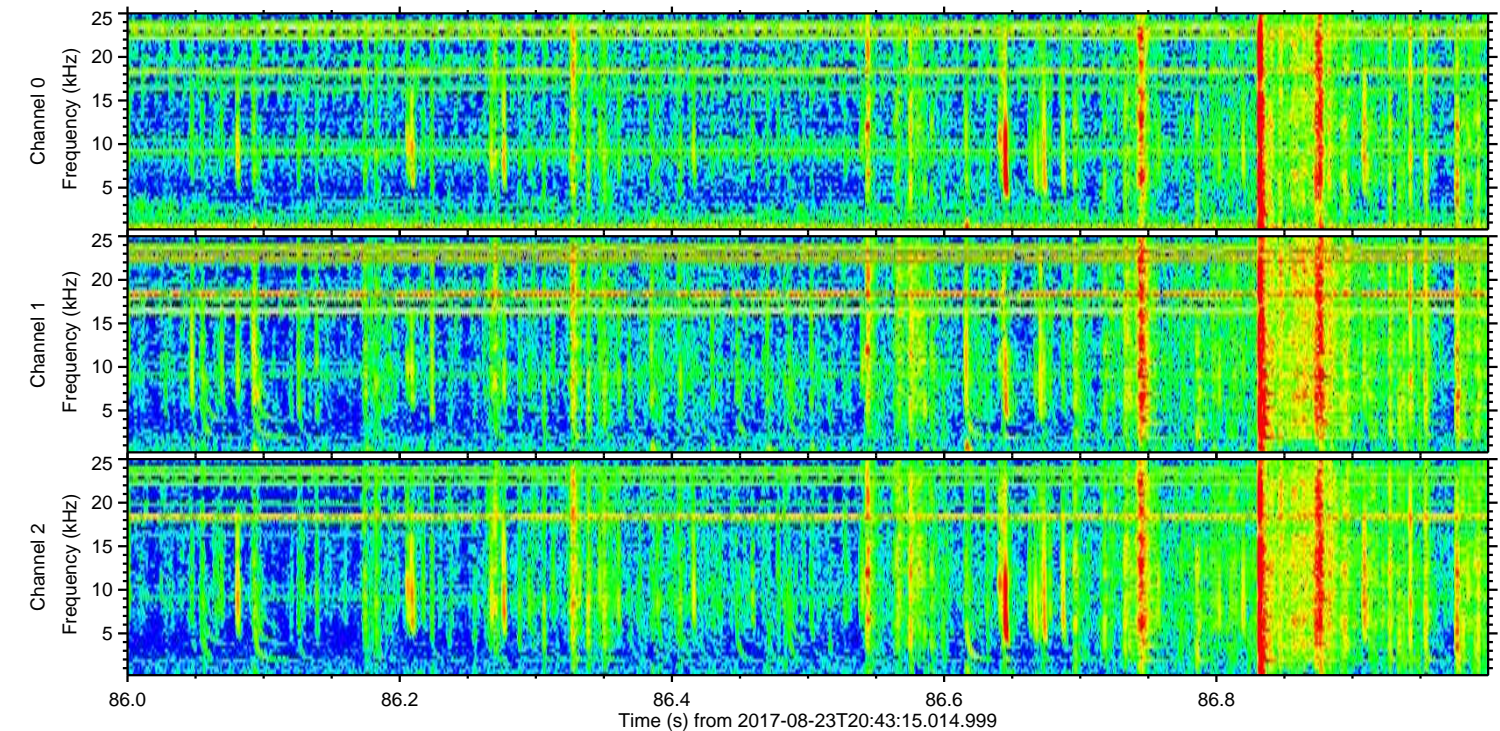
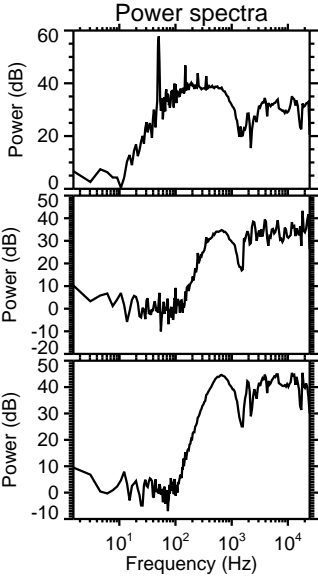
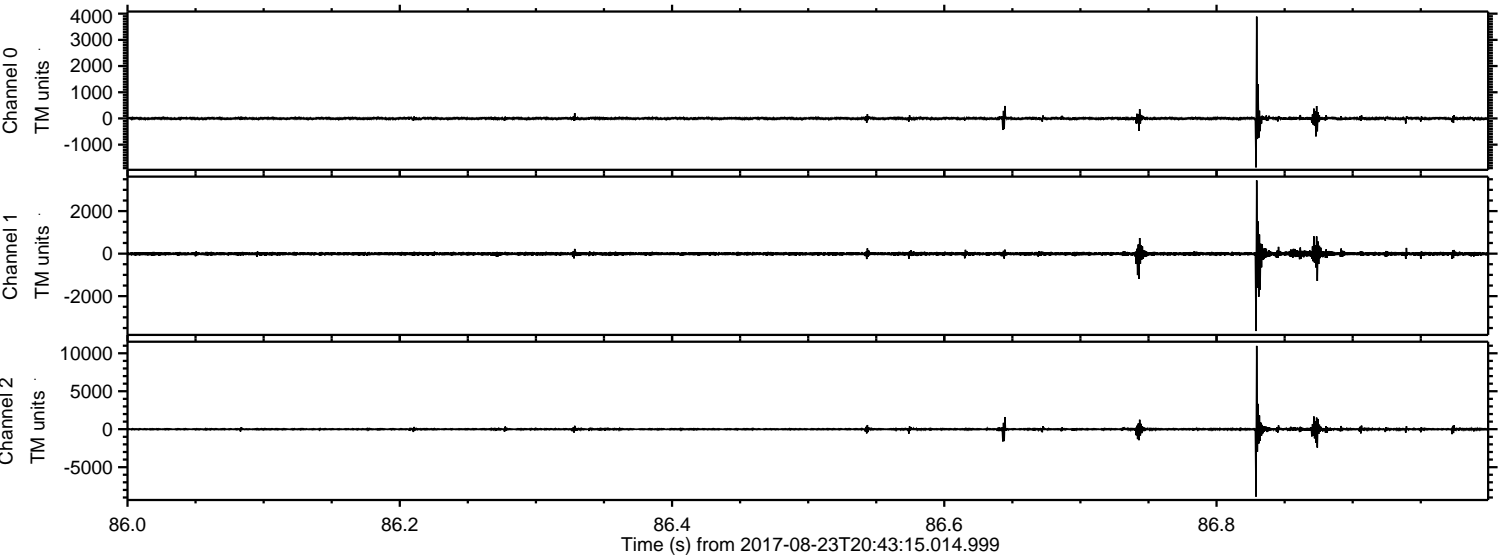

ELMAVAN 3D WAVEFORMS (Measured data sampled at 50 kHz) 51000 packets of 144 samples from 2017-08-23T20:43:15.014.999. Part 105/147

Processed Wed Aug 23 22:51:35 2017 by ELM ver.2012-10-06 from 001__elm20170823_204314__dat00.bin

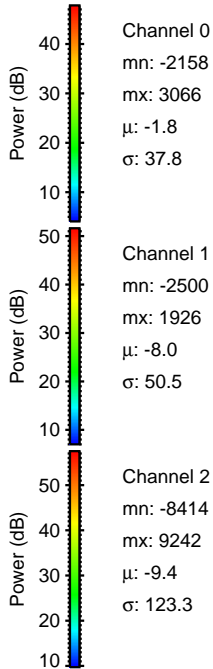
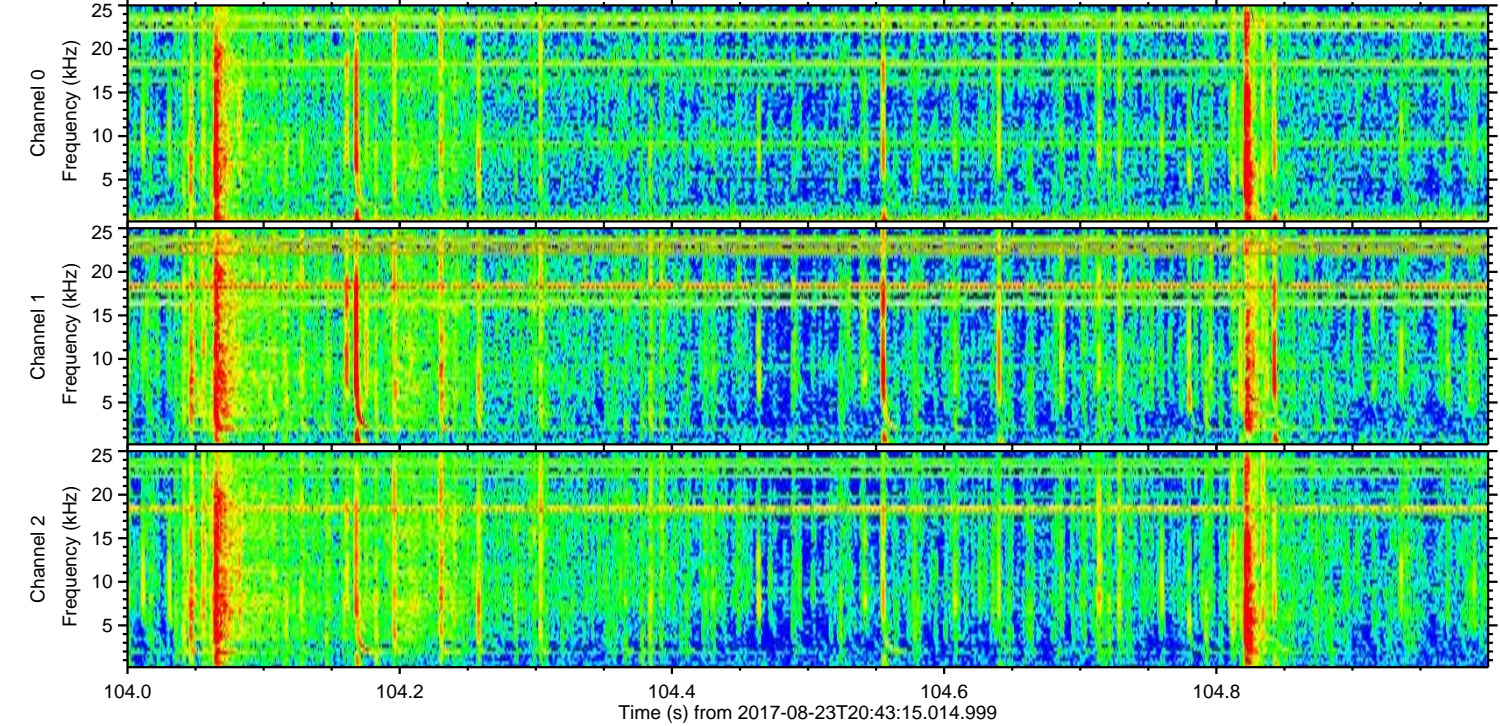
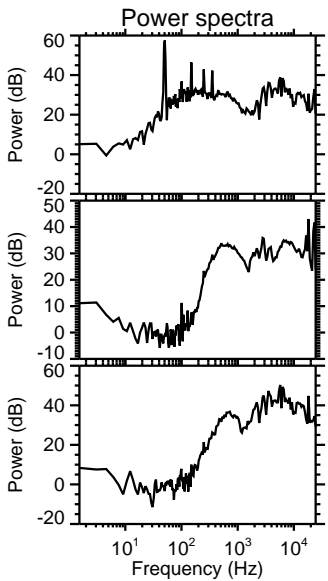
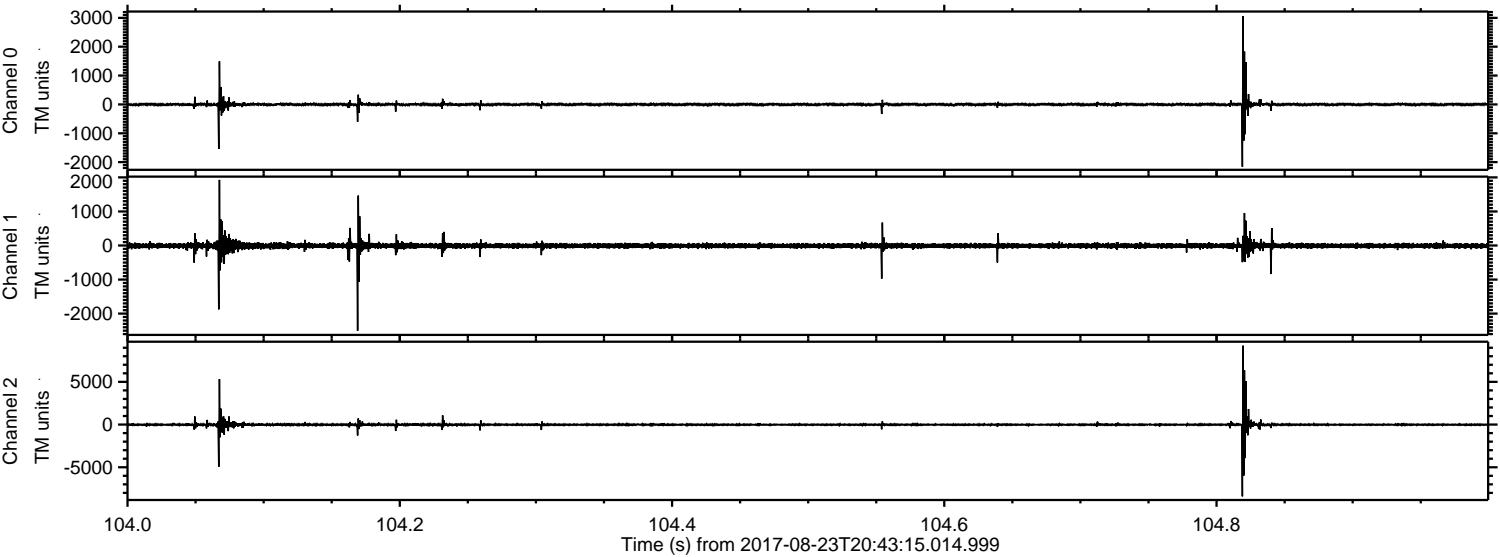

ELMAVAN 3D WAVEFORMS (Measured data sampled at 50 kHz) 51000 packets of 144 samples from 2017-08-23T20:43:15.014.999. Part 127/147

Processed Wed Aug 23 22:51:36 2017 by ELM ver.2012-10-06 from 001__elm20170823_204314__dat00.bin

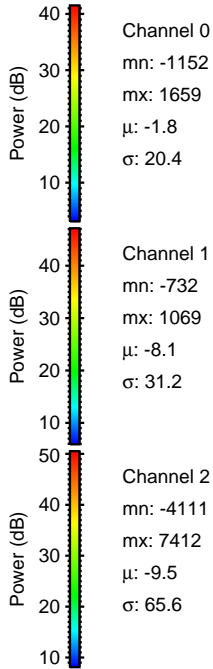
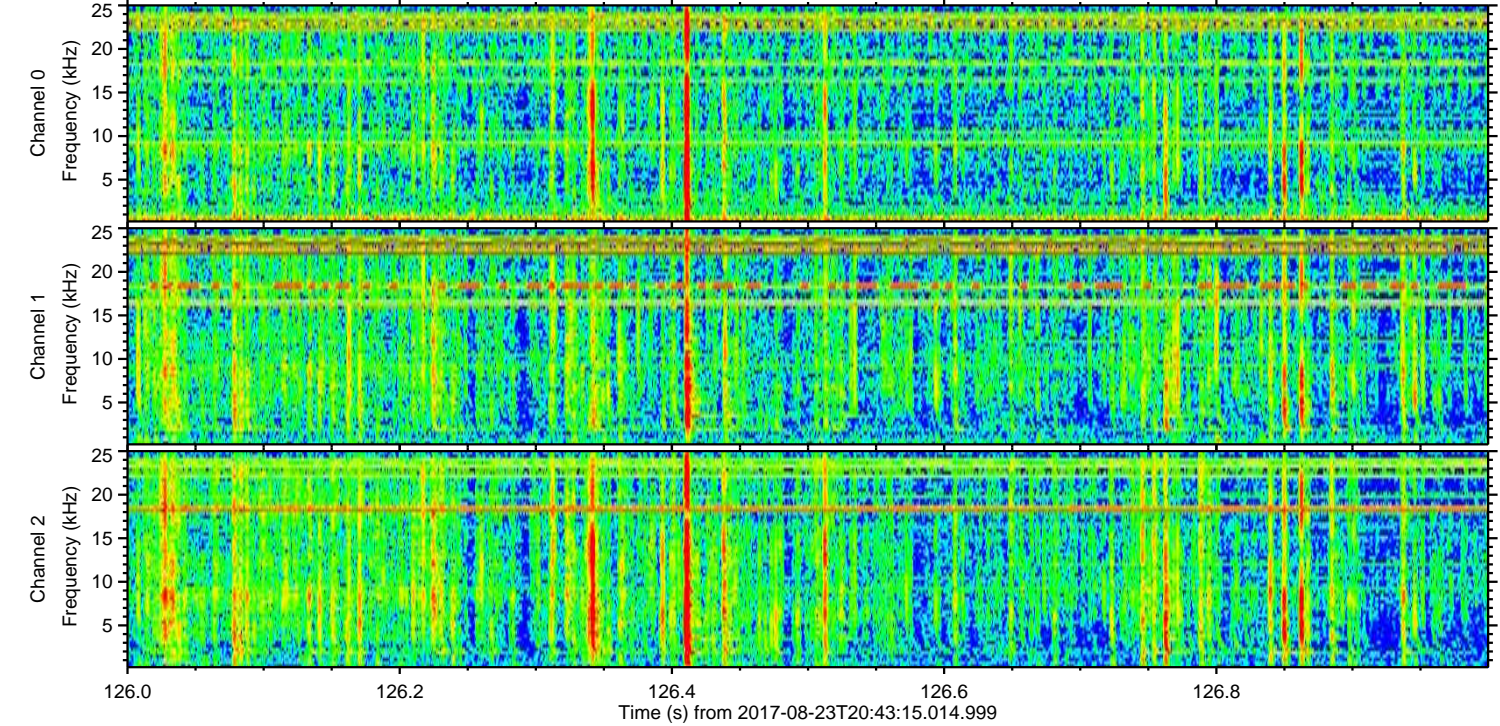
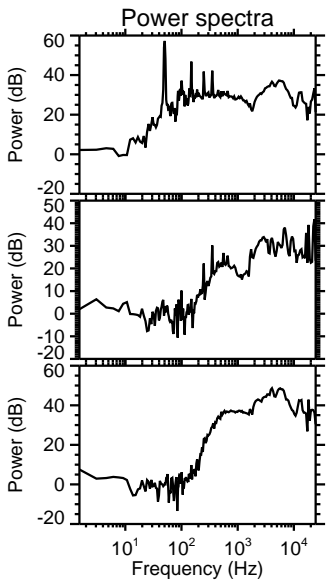
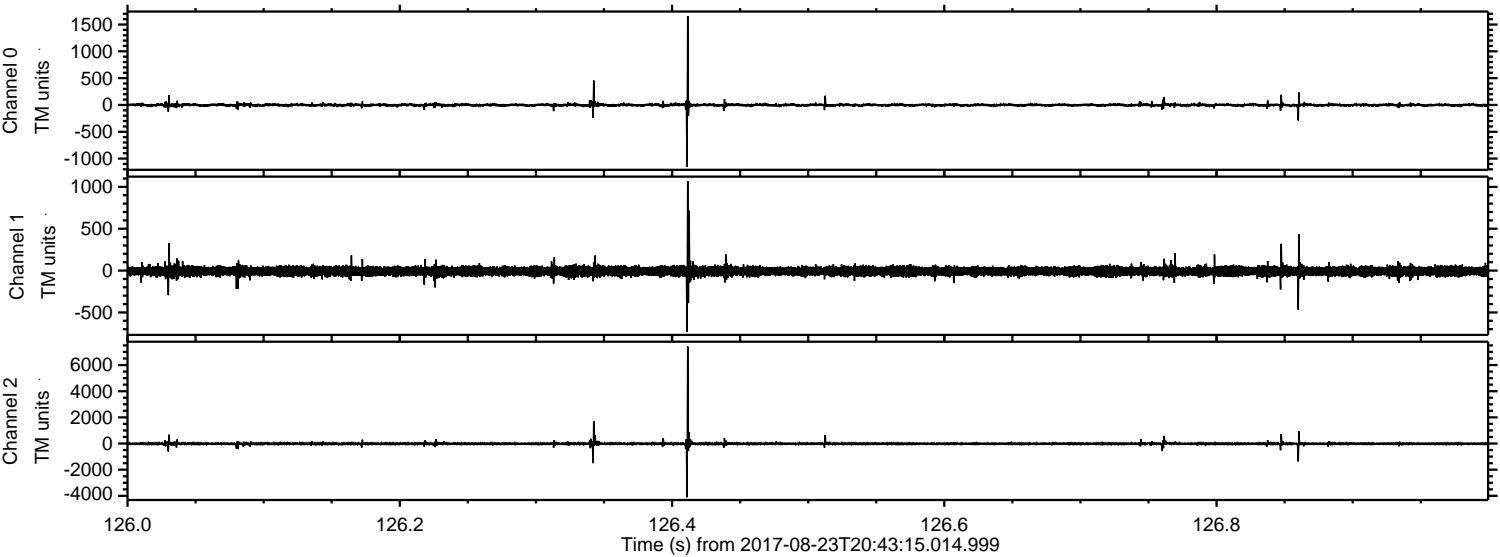

ELMAVAN 3D WAVEFORMS (Measured data sampled at 50 kHz) 51000 packets of 144 samples from 2017-08-23T20:43:15.014.999. Part 19/147

Processed Wed Aug 23 22:51:36 2017 by ELM ver.2012-10-06 from 001__elm20170823_204314__dat00.bin

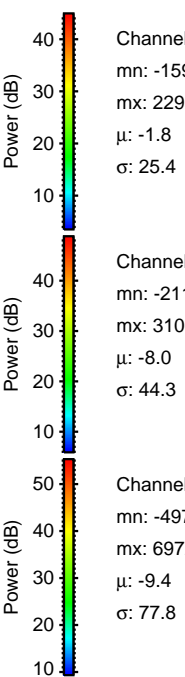
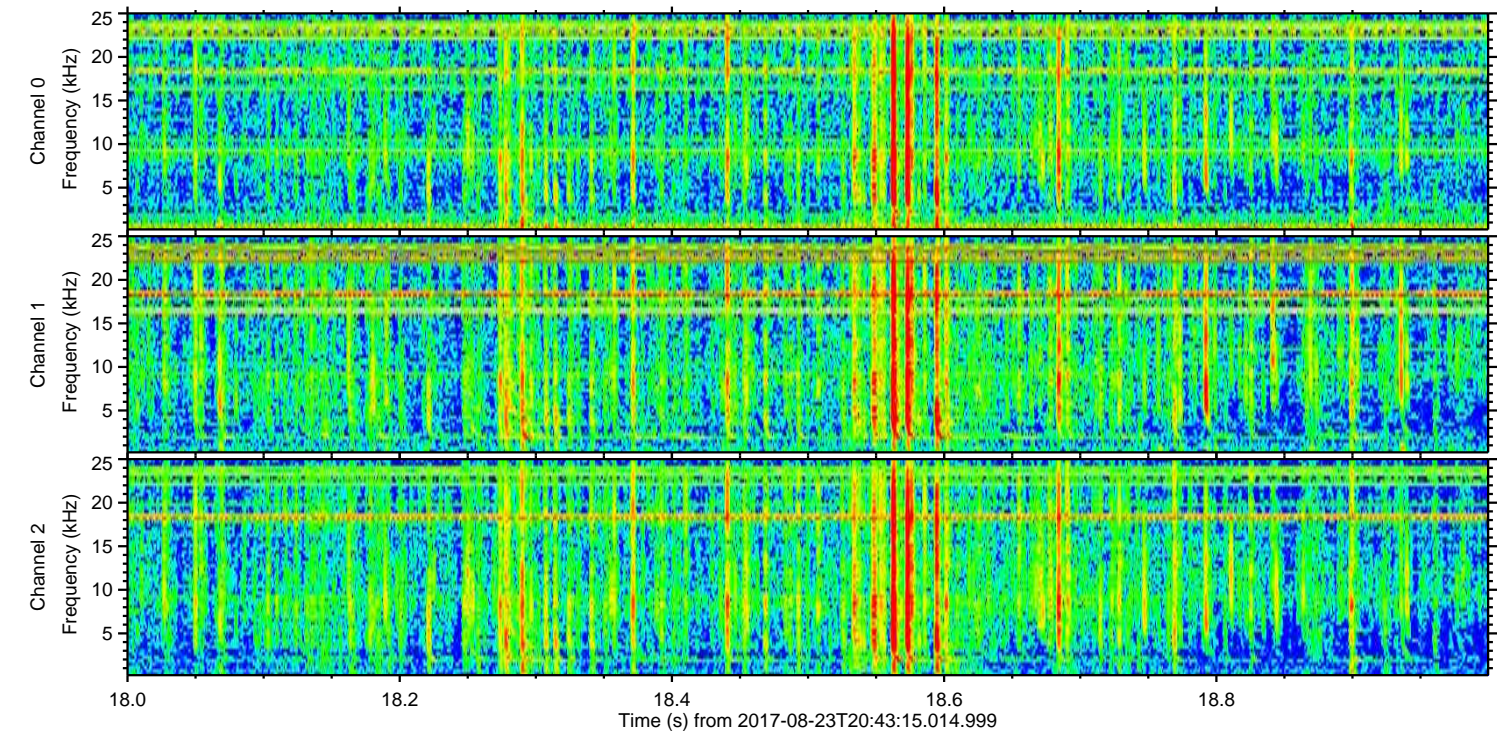
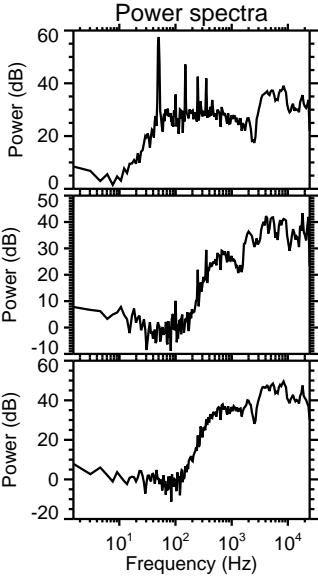
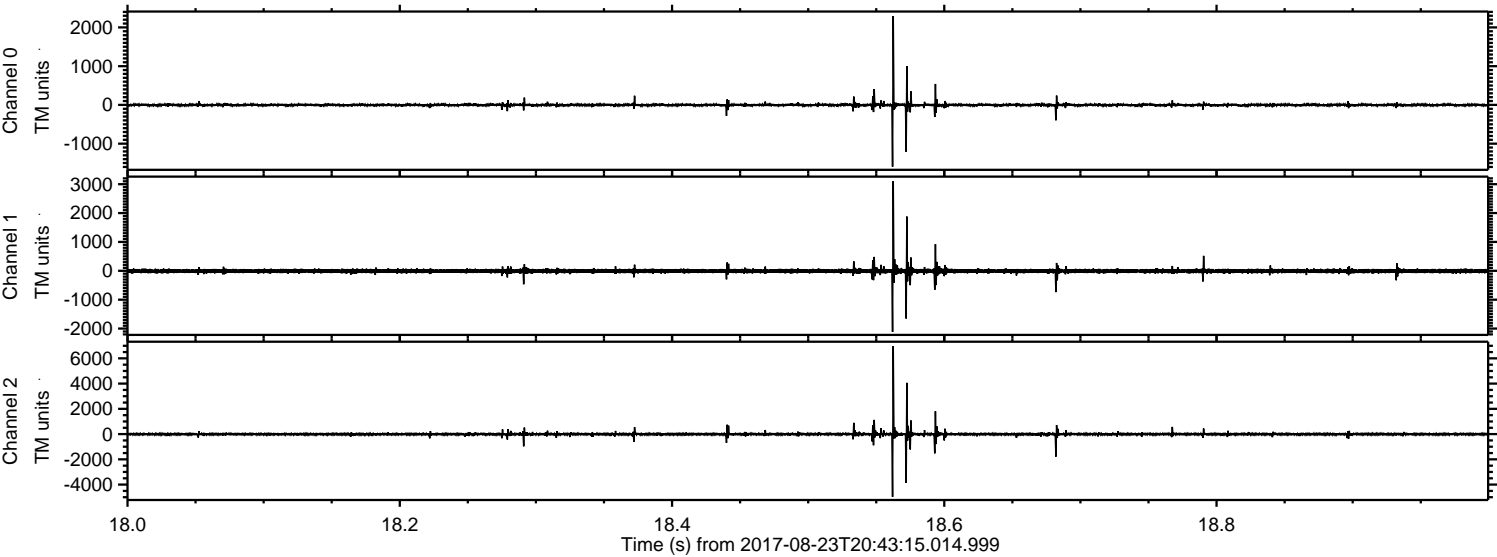

ELMAVAN 3D WAVEFORMS (Measured data sampled at 50 kHz) 51000 packets of 144 samples from 2017-08-23T20:43:15.014.999. Part 101/147

Processed Wed Aug 23 22:51:37 2017 by ELM ver.2012-10-06 from 001__elm20170823_204314__dat00.bin

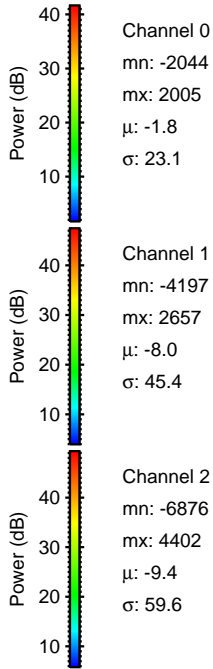
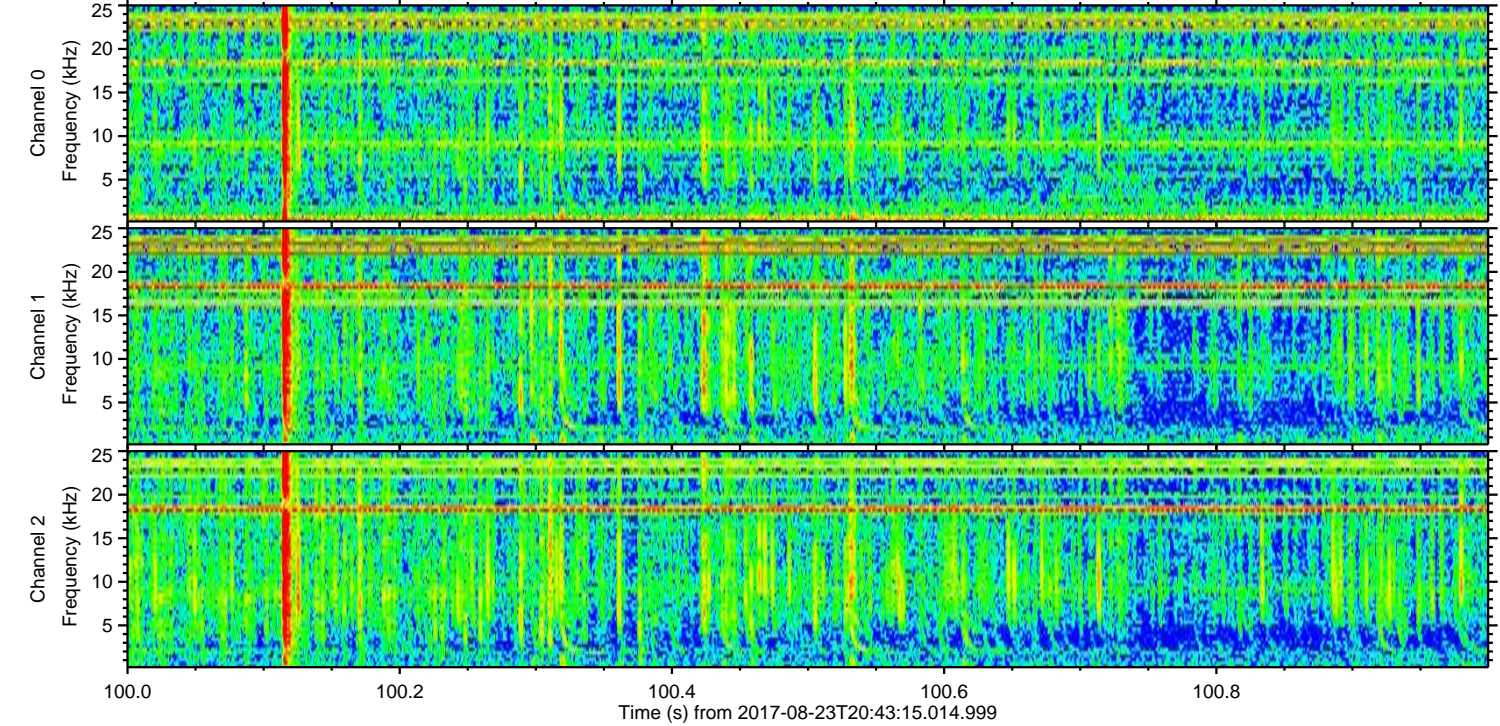
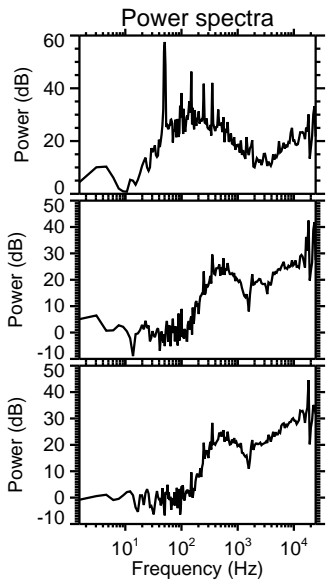
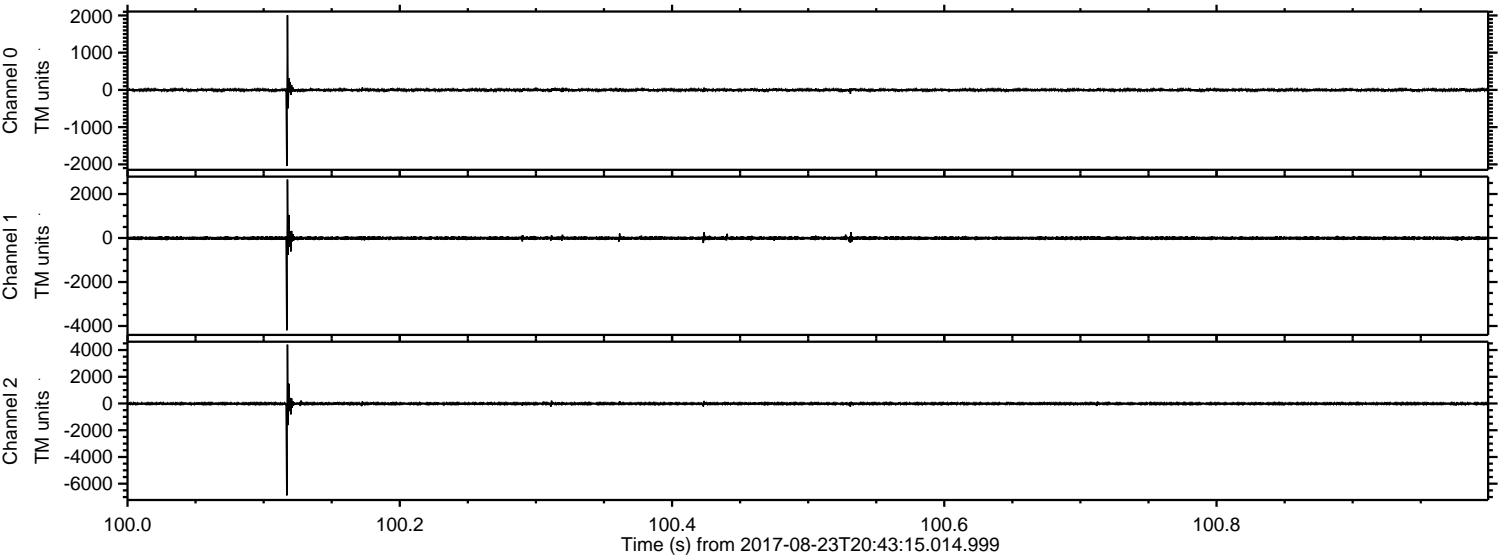

Processed Wed Aug 23 22:51:38 2017 by ELM ver.2012-10-06 from 001__elm20170823_204314__dat00.bin

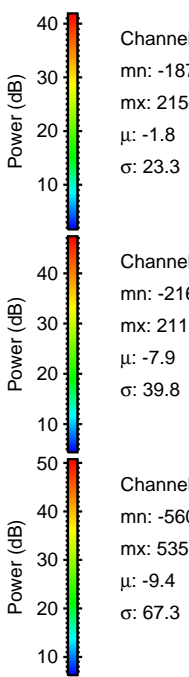
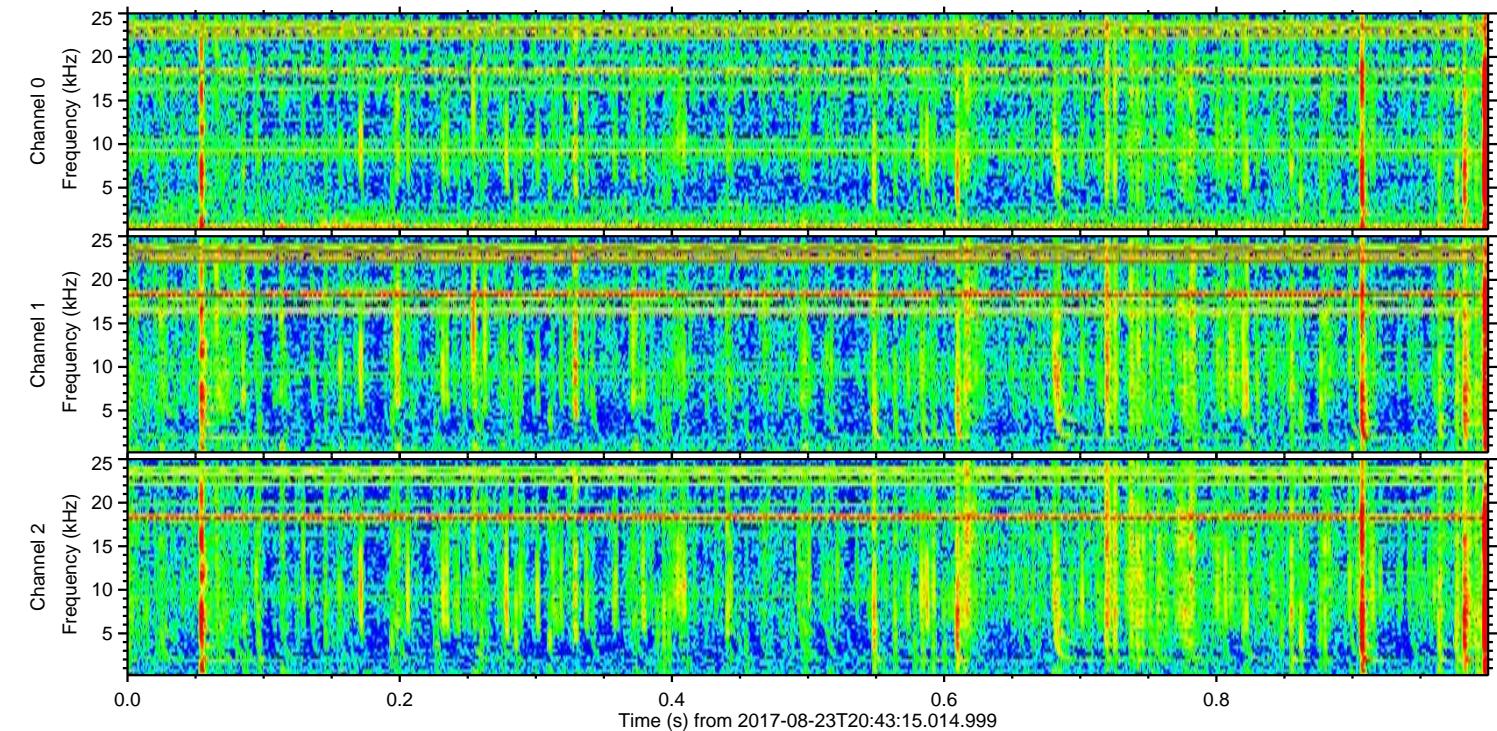
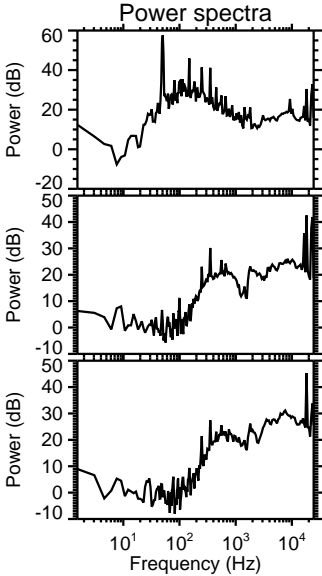
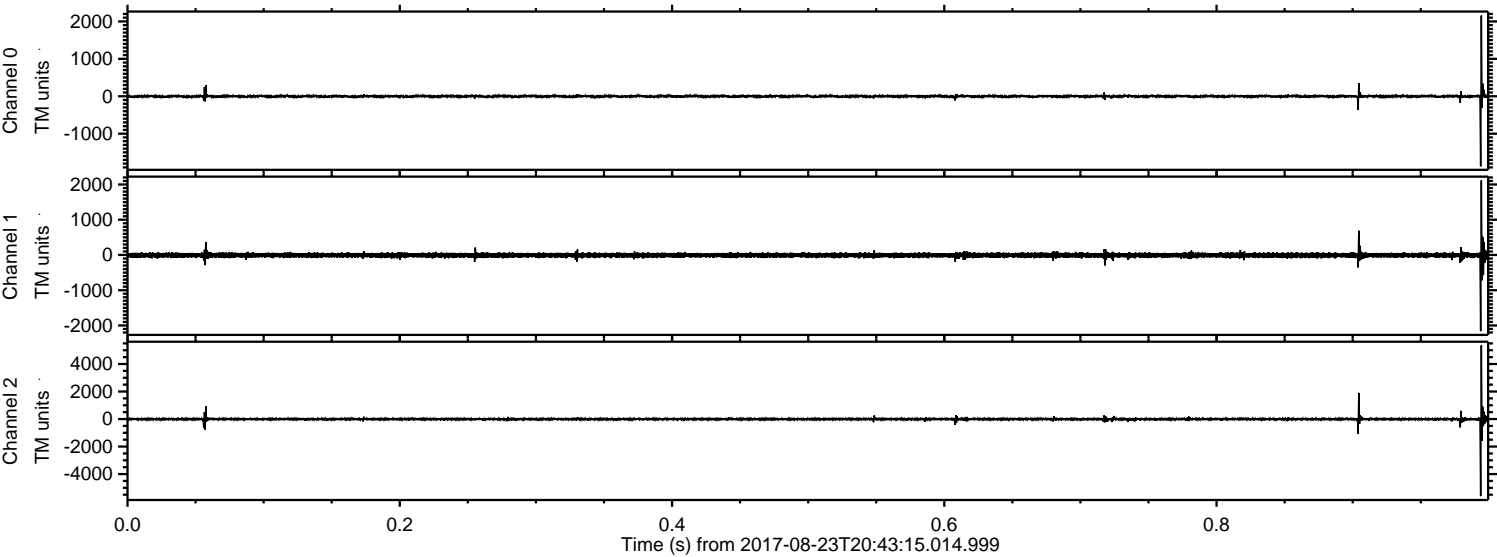

Processed Wed Aug 23 22:51:38 2017 by ELM ver.2012-10-06 from 001__elm20170823_204314__dat00.bin

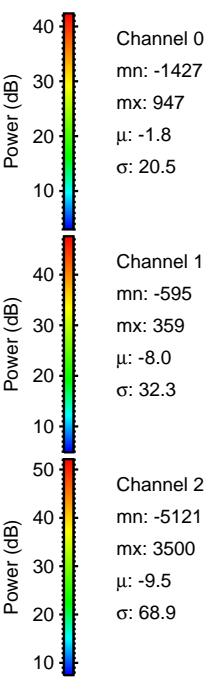
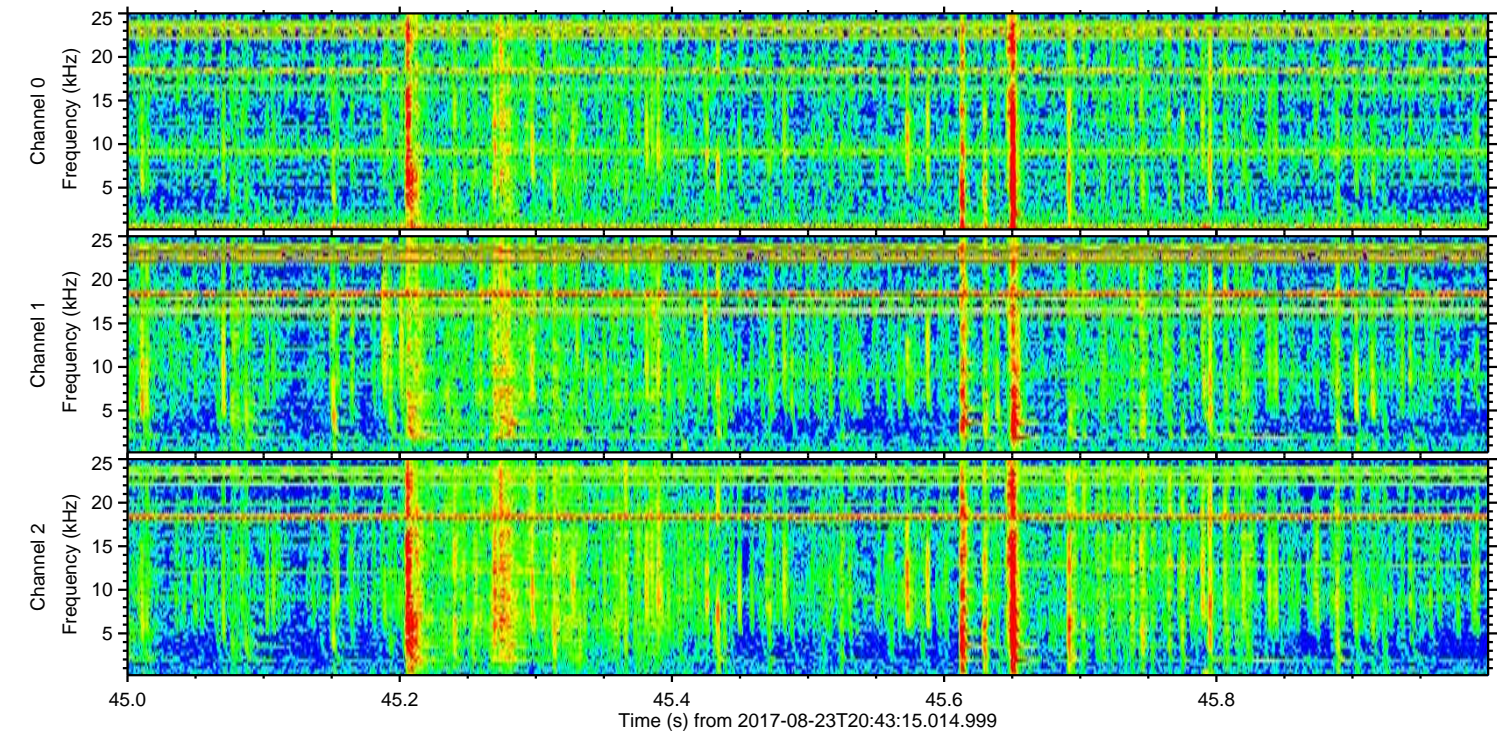
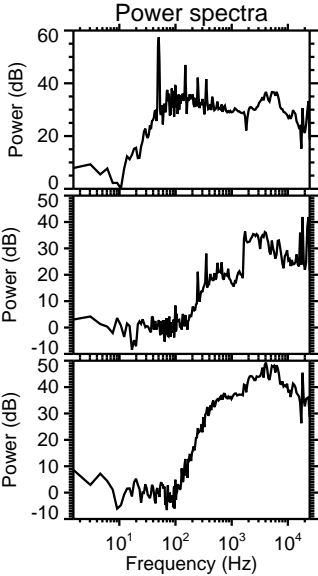
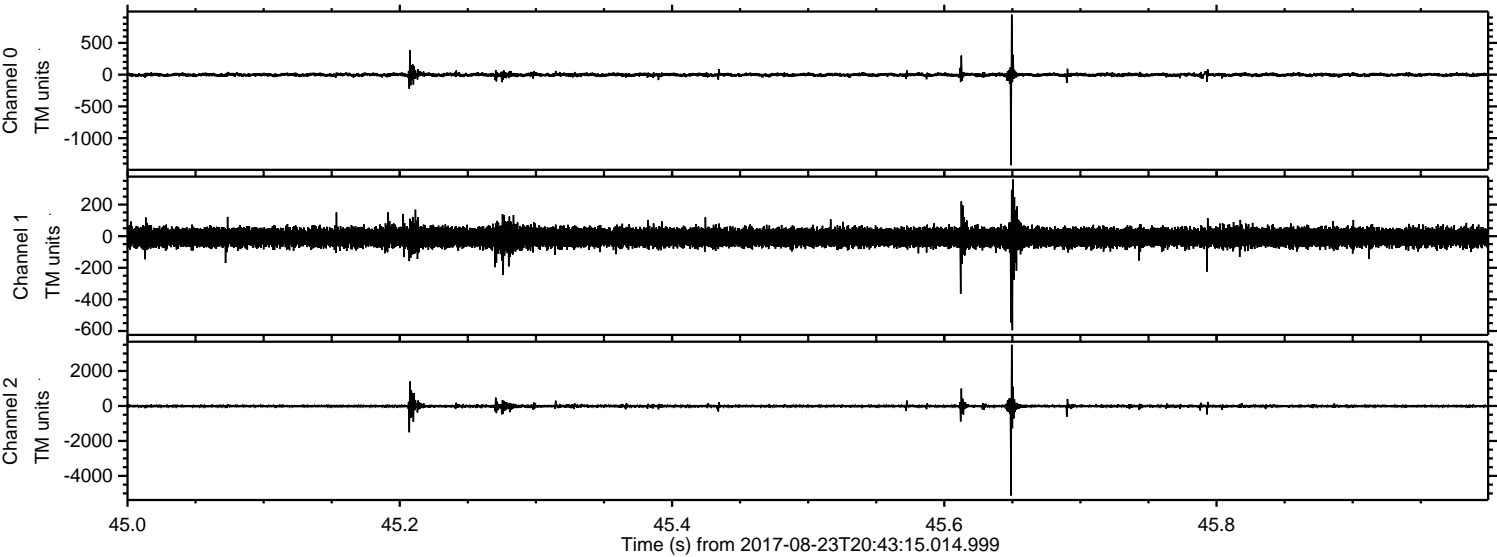

Channel 0
mn: -1427
mx: 947
 μ : -1.8
 σ : 20.5

Channel 1
mn: -595
mx: 359
 μ : -8.0
 σ : 32.3

Channel 2
mn: -5121
mx: 3500
 μ : -9.5
 σ : 68.9

Processed Wed Aug 23 22:51:39 2017 by ELM ver.2012-10-06 from 001__elm20170823_204314__dat00.bin

