

ELMAVAN 3D WAVEFORMS (Measured data sampled at 50 kHz) 51000 packets of 144 samples from 2017-08-23T15:38:01.787.999.

Processed Wed Aug 23 17:45:22 2017 by ELM ver.2012-10-06 from 001__elm20170823_153800__dat00.bin

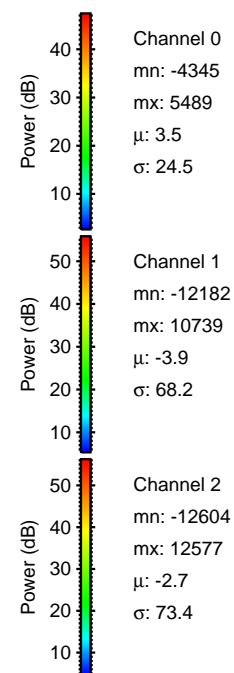

Processed Wed Aug 23 17:45:27 2017 by ELM ver.2012-10-06 from 001__elm20170823_153800__dat00.bin

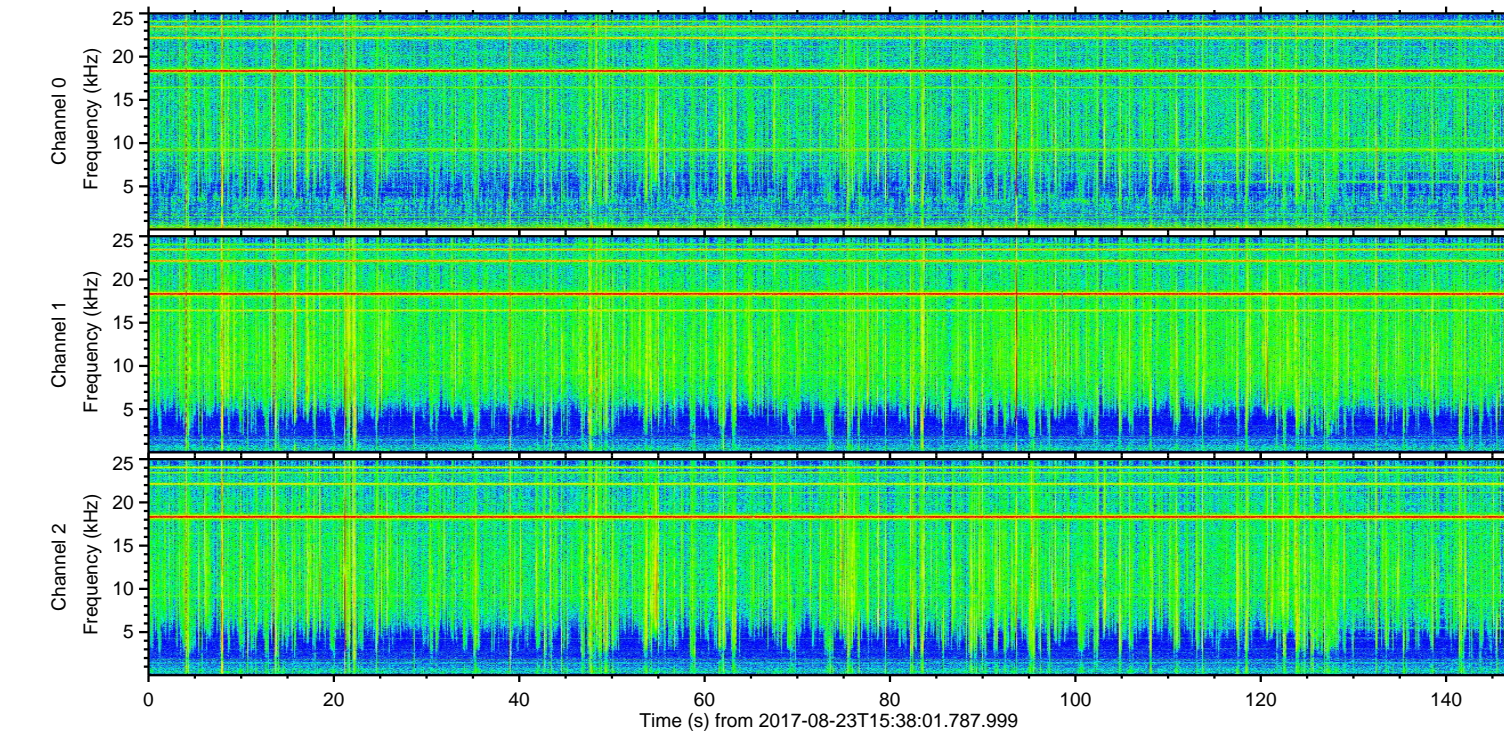
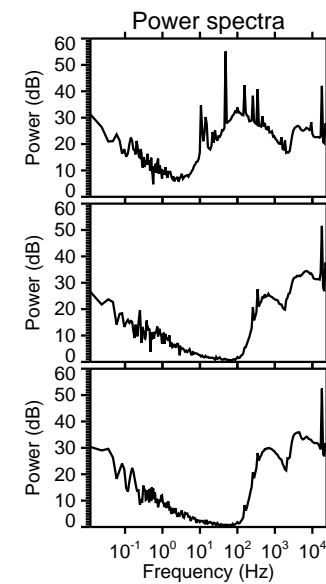
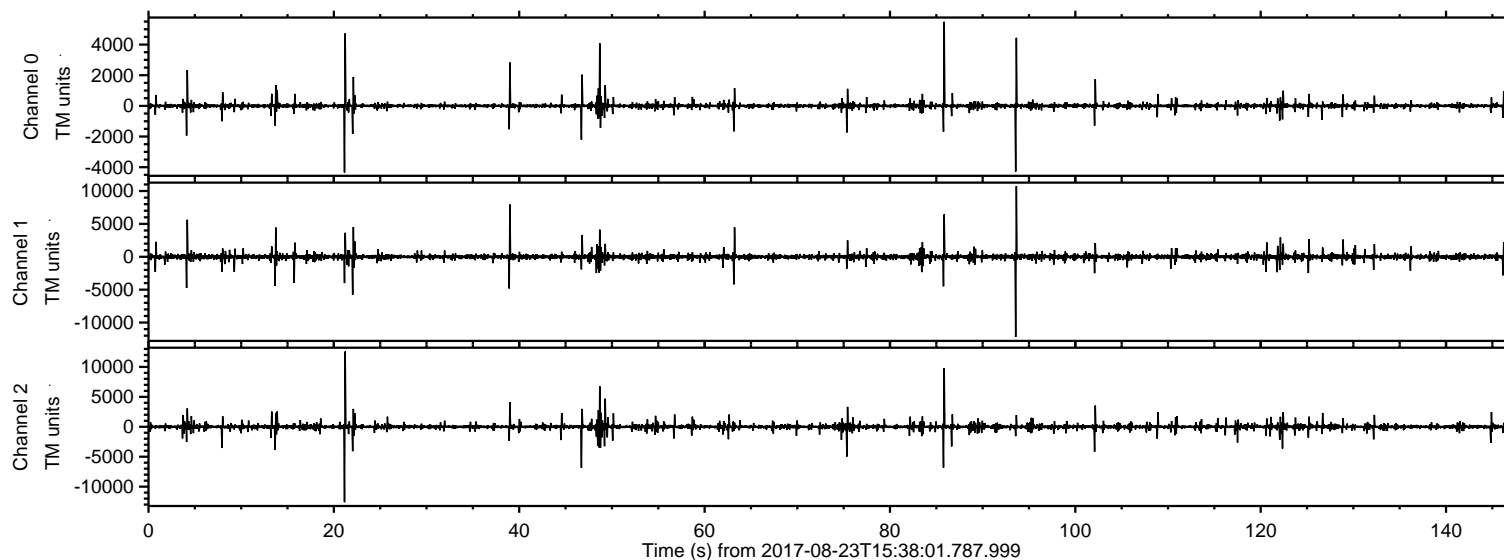
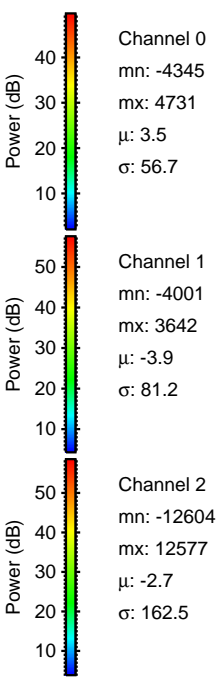
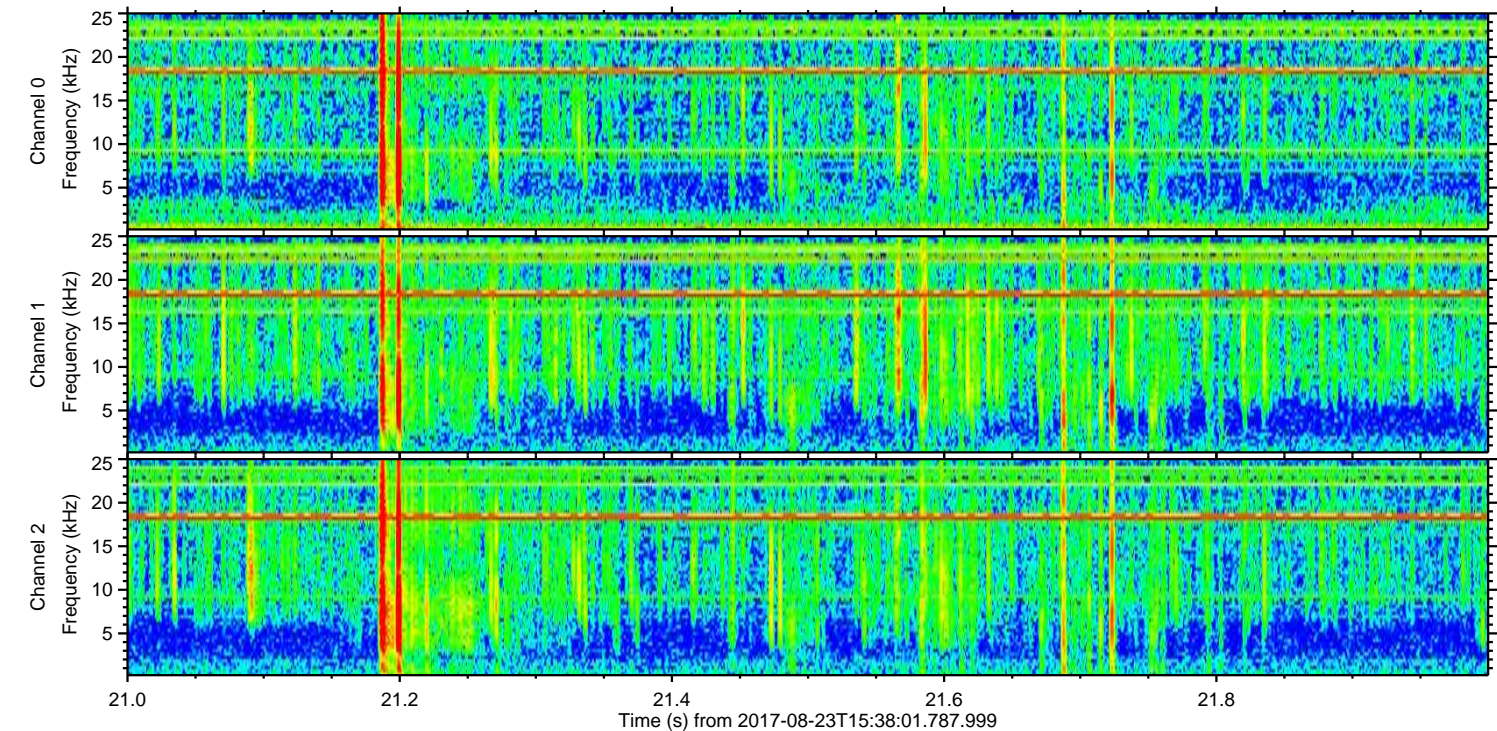
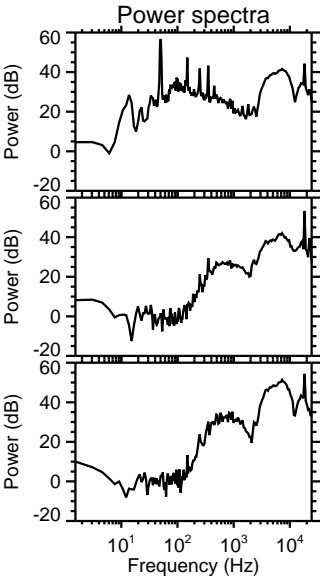
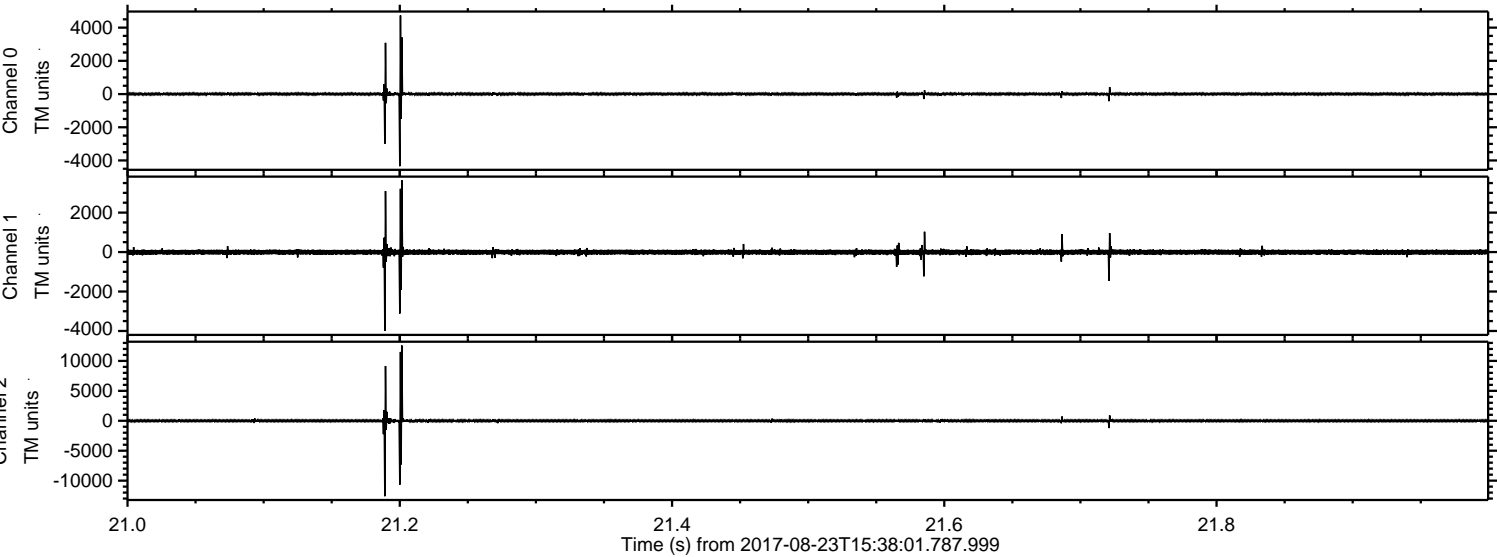

Processed Wed Aug 23 17:45:28 2017 by ELM ver.2012-10-06 from 001__elm20170823_153800__dat00.bin

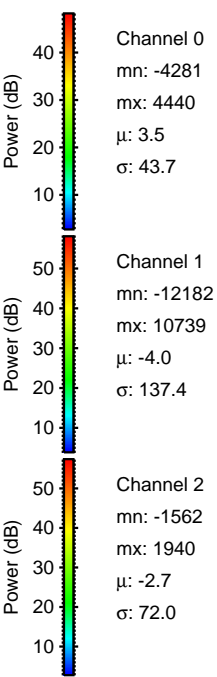
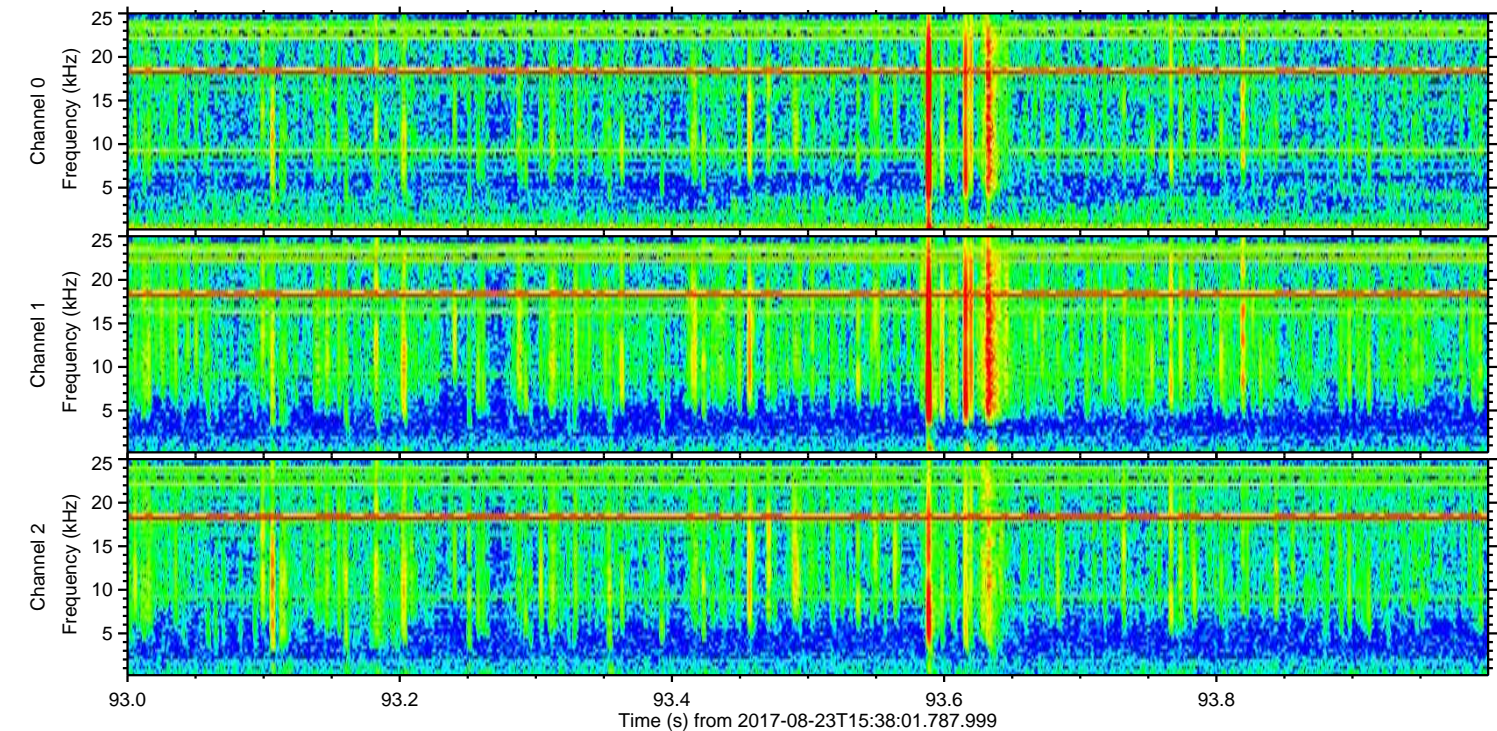
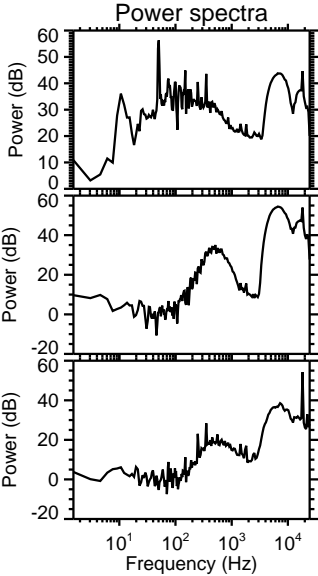
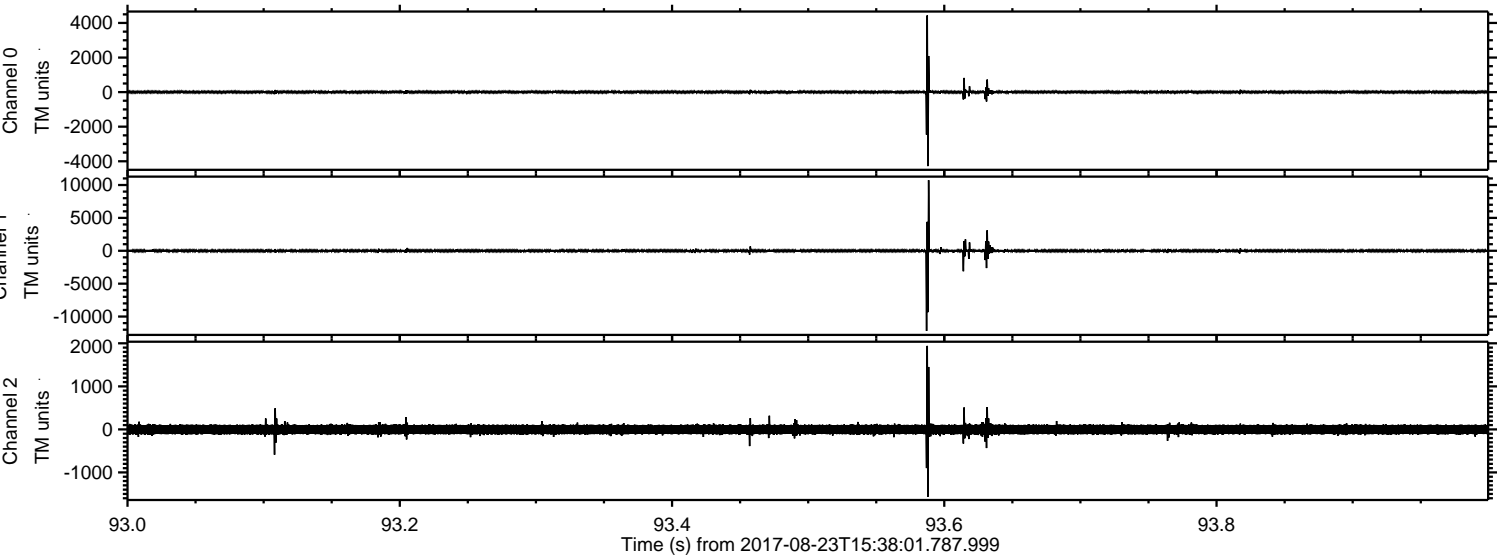

Processed Wed Aug 23 17:45:29 2017 by ELM ver.2012-10-06 from 001__elm20170823_153800__dat00.bin

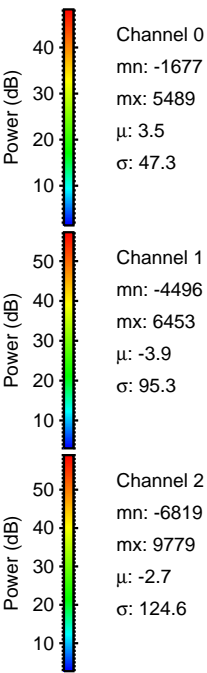
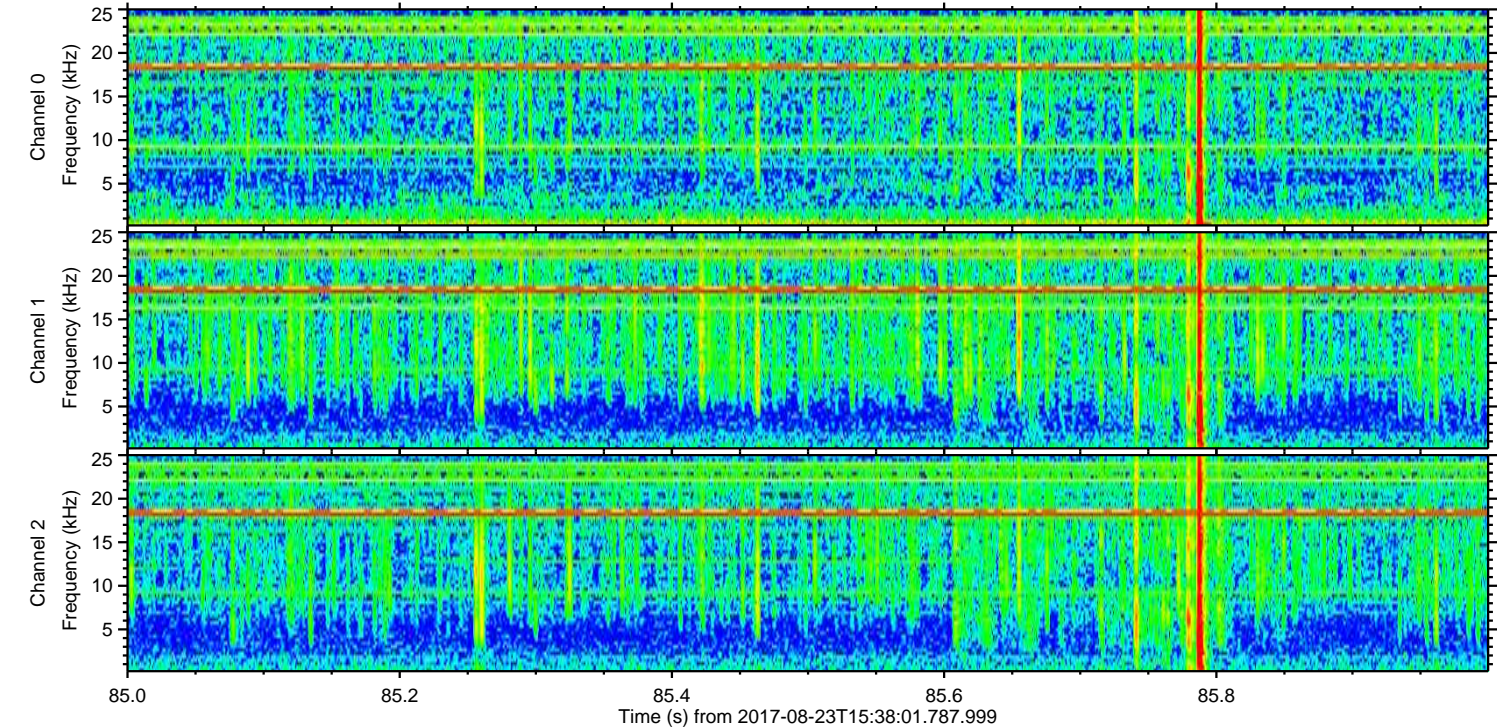
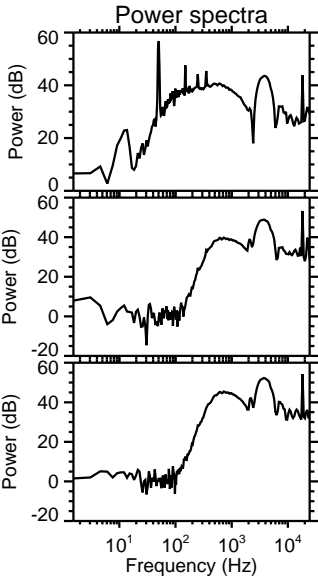
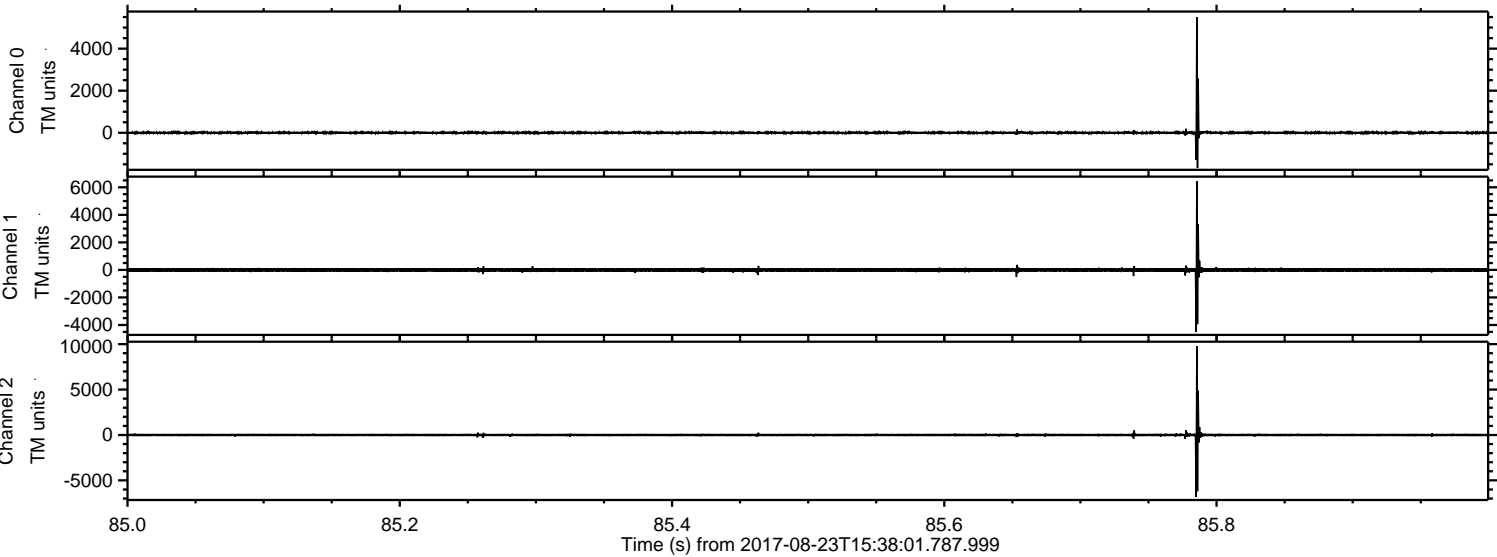

Processed Wed Aug 23 17:45:29 2017 by ELM ver.2012-10-06 from 001__elm20170823_153800__dat00.bin

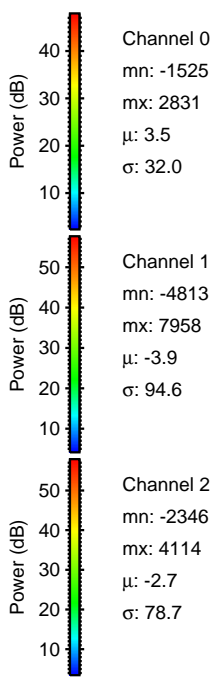
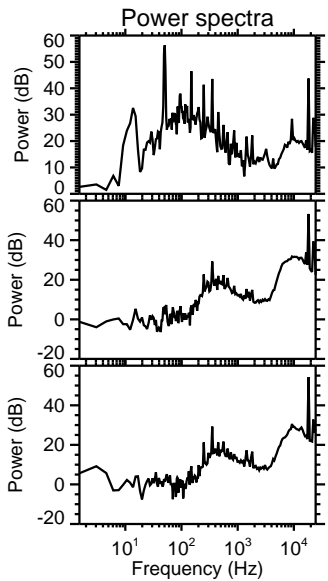
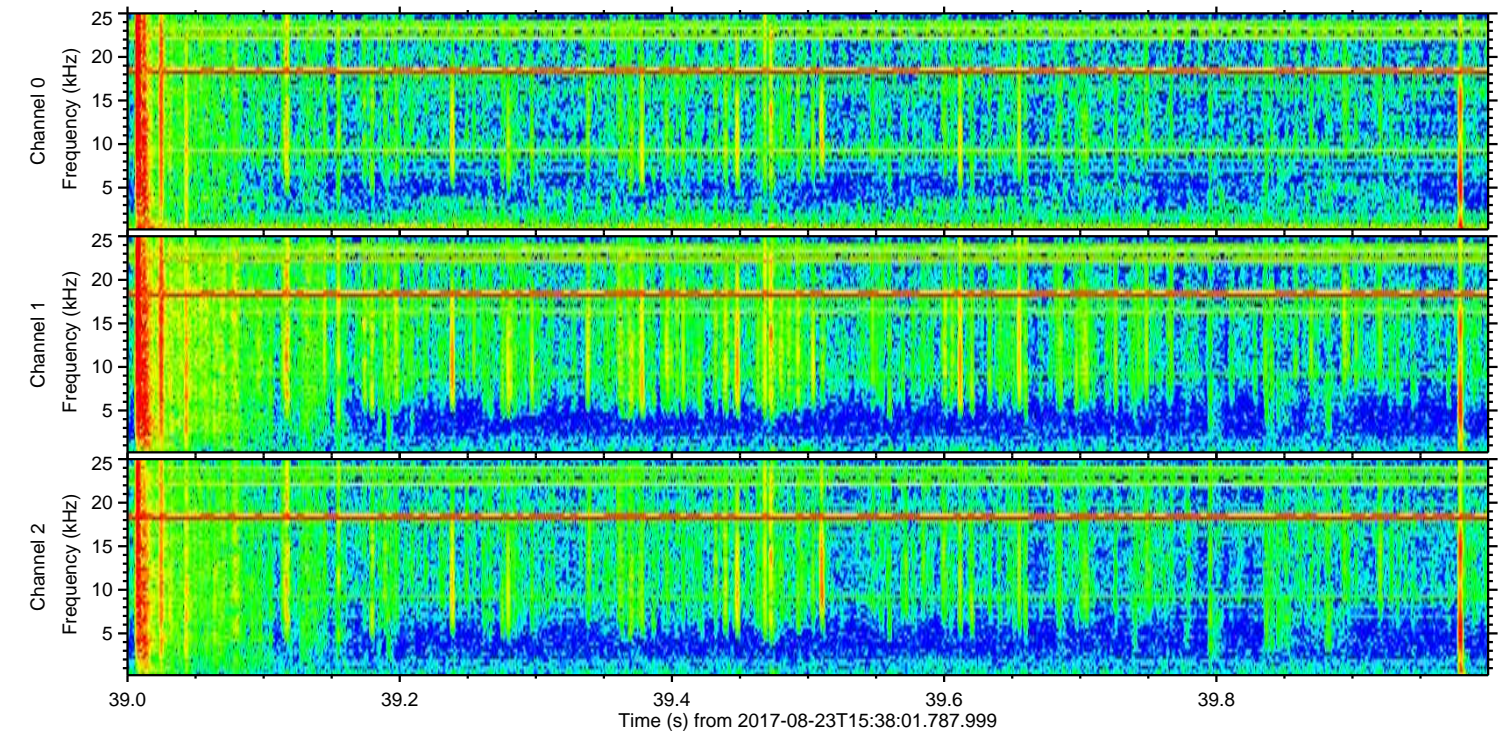
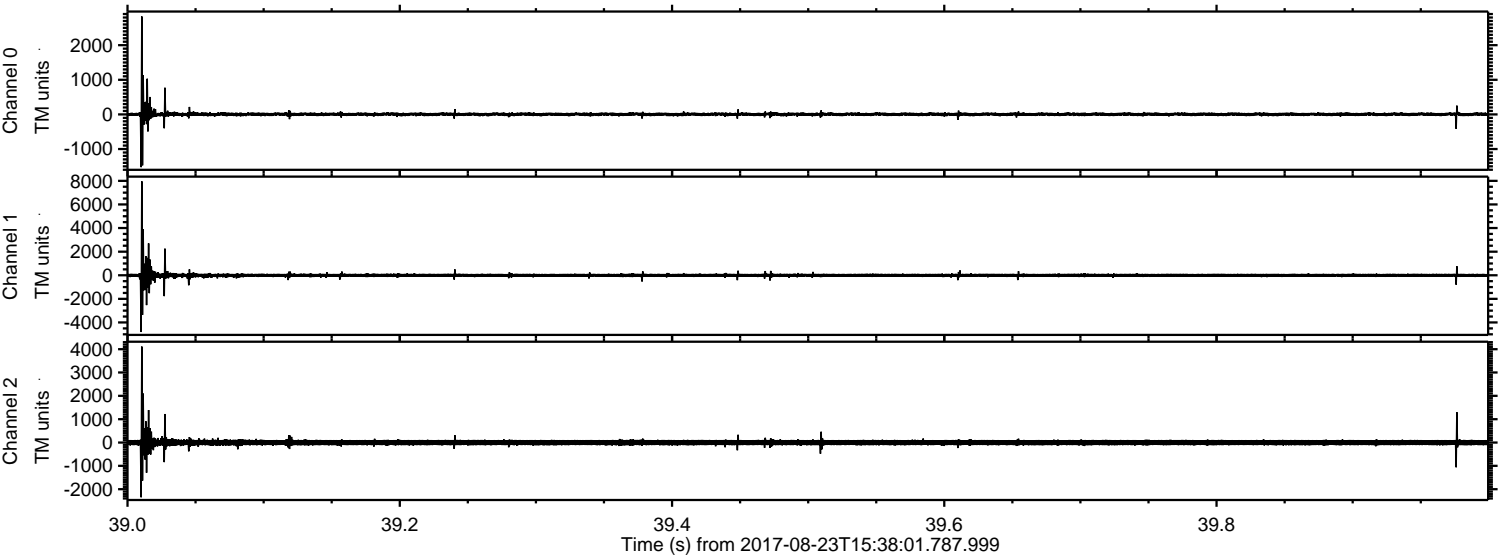

Processed Wed Aug 23 17:45:30 2017 by ELM ver.2012-10-06 from 001__elm20170823_153800__dat00.bin

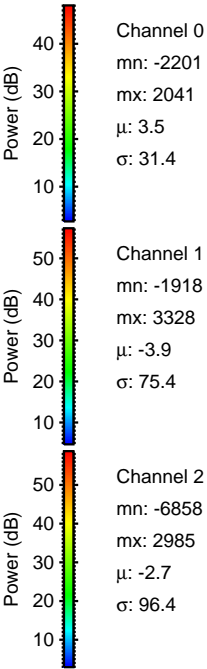
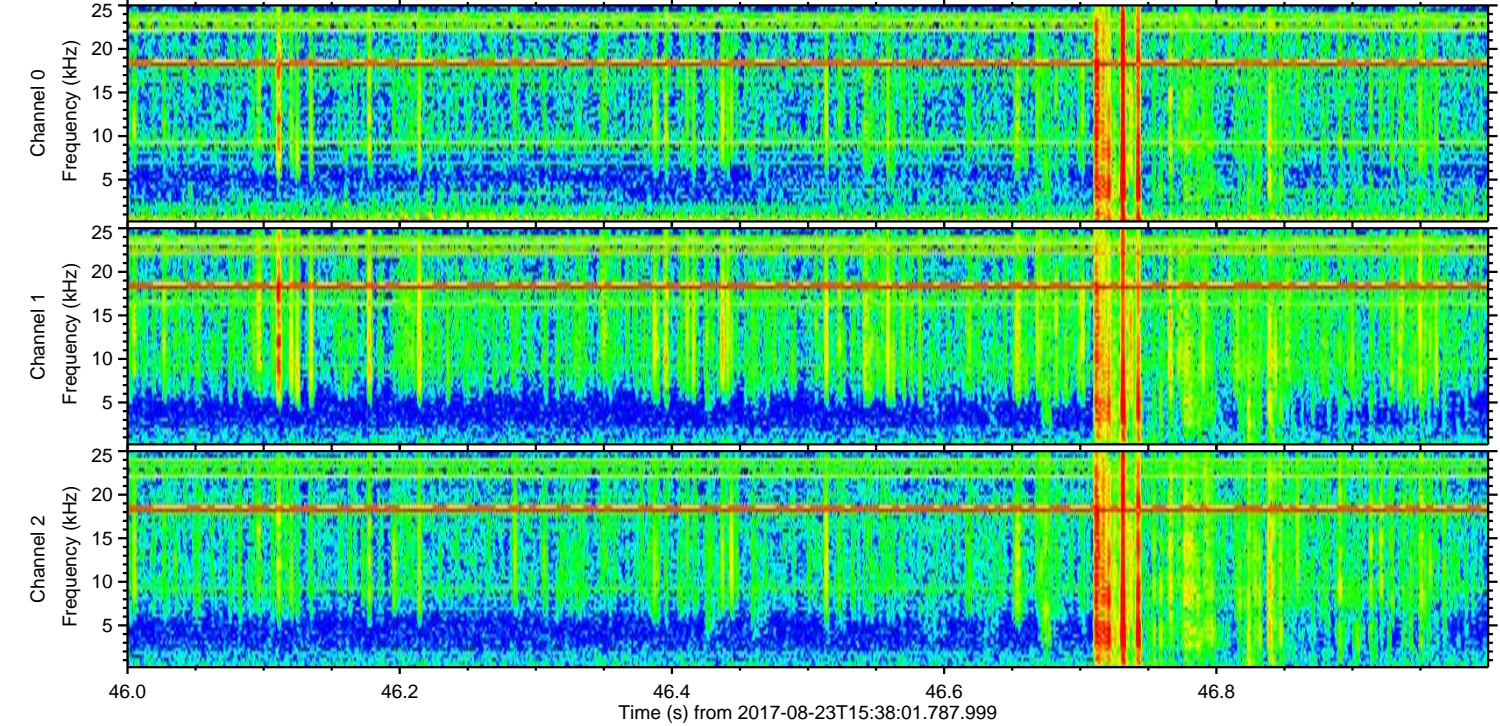
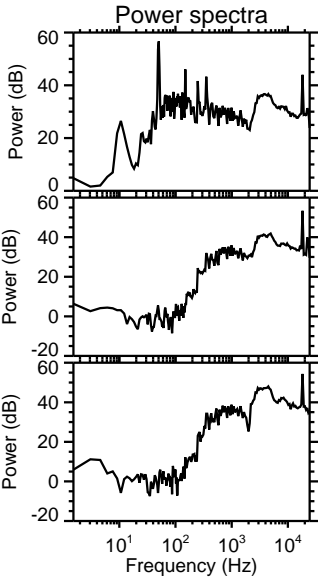
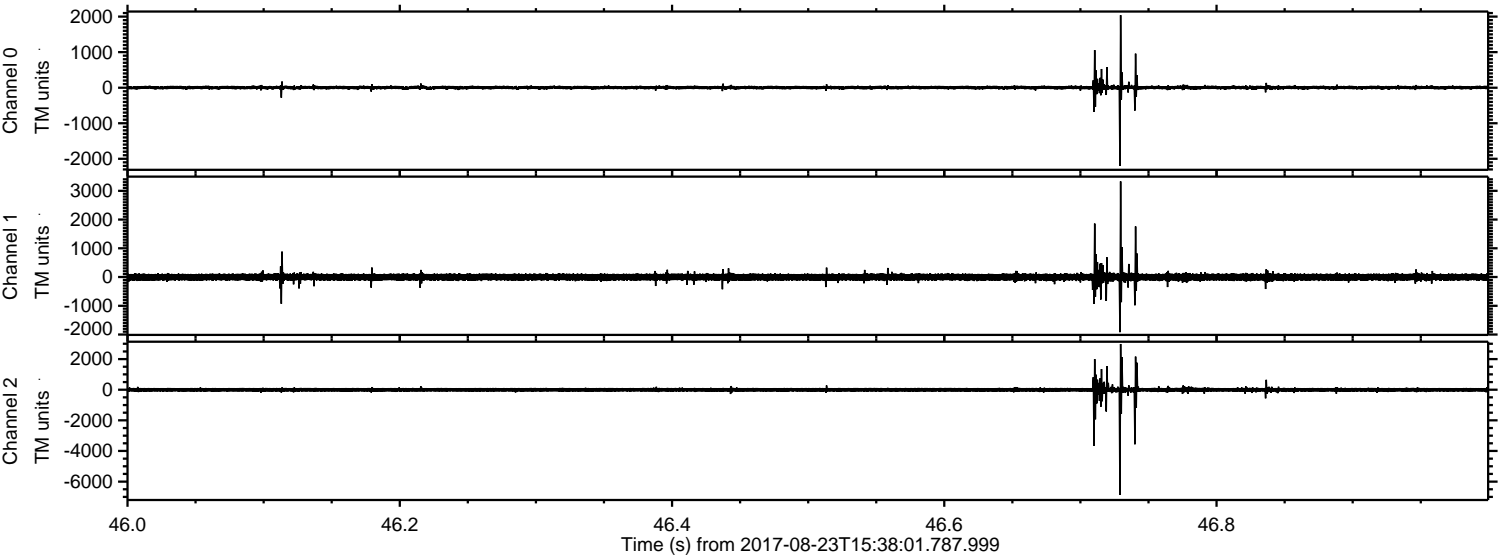

Channel 0
mn: -2201
mx: 2041
 μ : 3.5
 σ : 31.4

Channel 1
mn: -1918
mx: 3328
 μ : -3.9
 σ : 75.4

Channel 2
mn: -6858
mx: 2985
 μ : -2.7
 σ : 96.4

Processed Wed Aug 23 17:45:31 2017 by ELM ver.2012-10-06 from 001__elm20170823_153800__dat00.bin

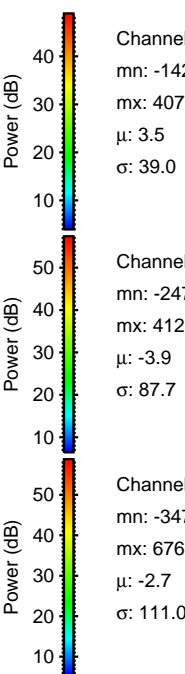
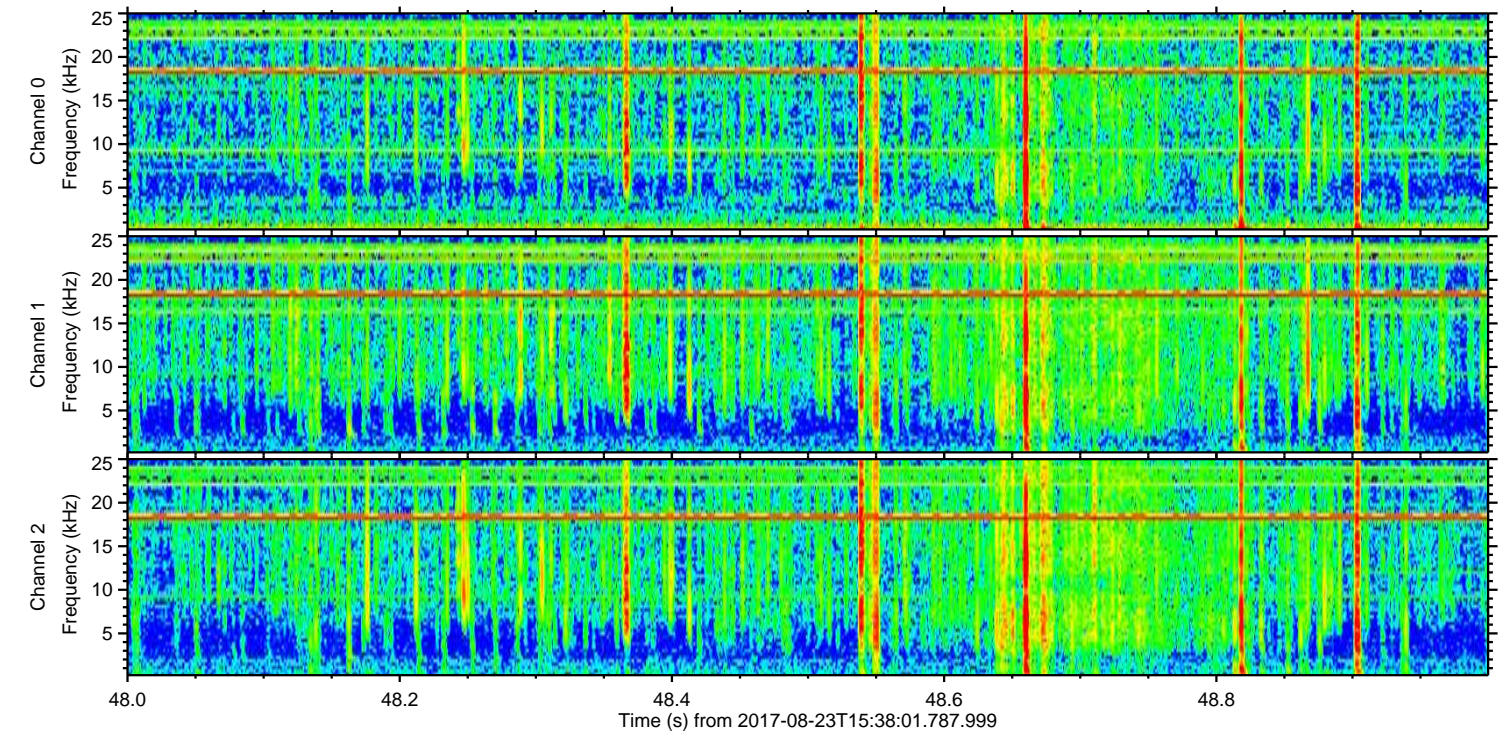
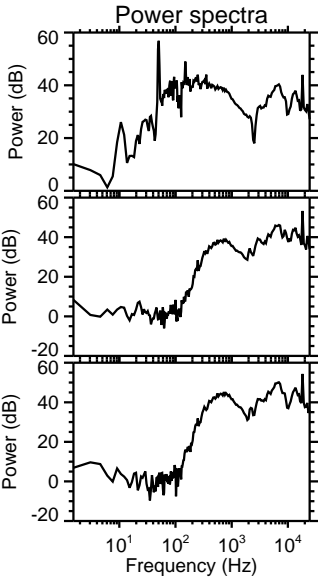
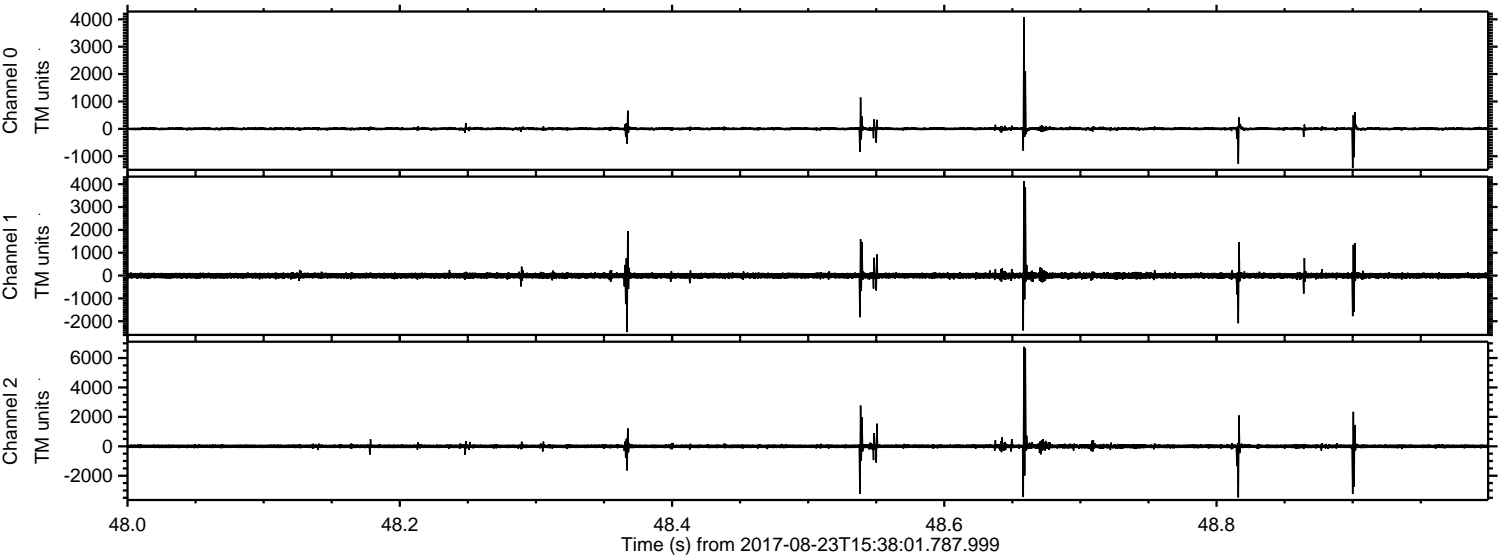

Processed Wed Aug 23 17:45:31 2017 by ELM ver.2012-10-06 from 001__elm20170823_153800__dat00.bin

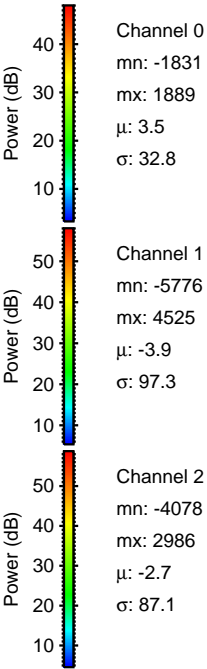
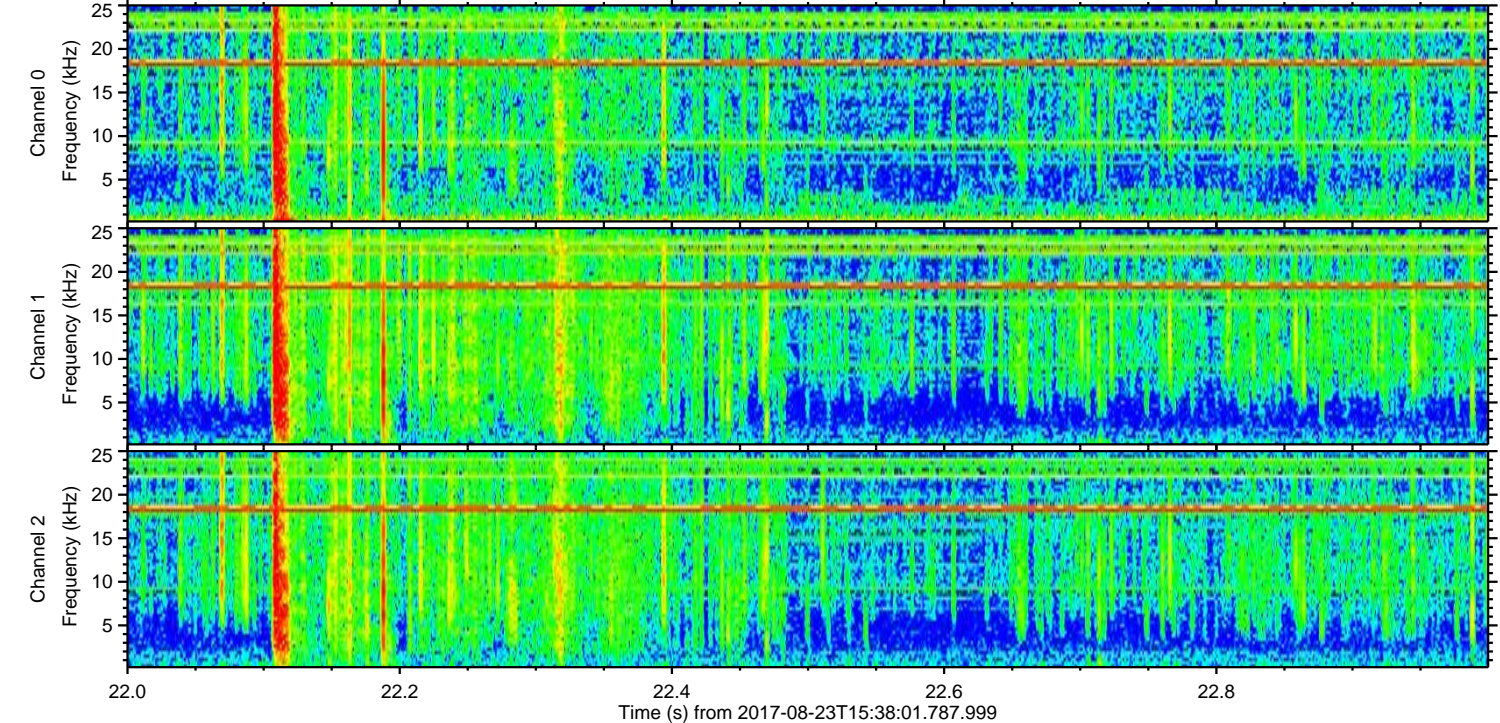
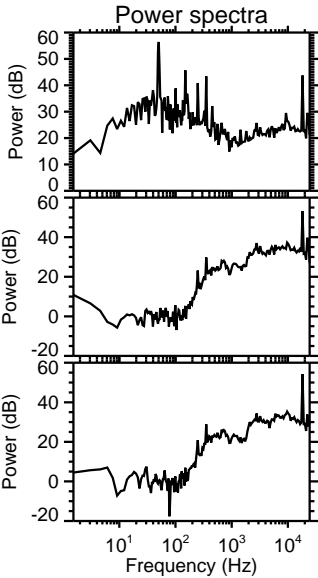
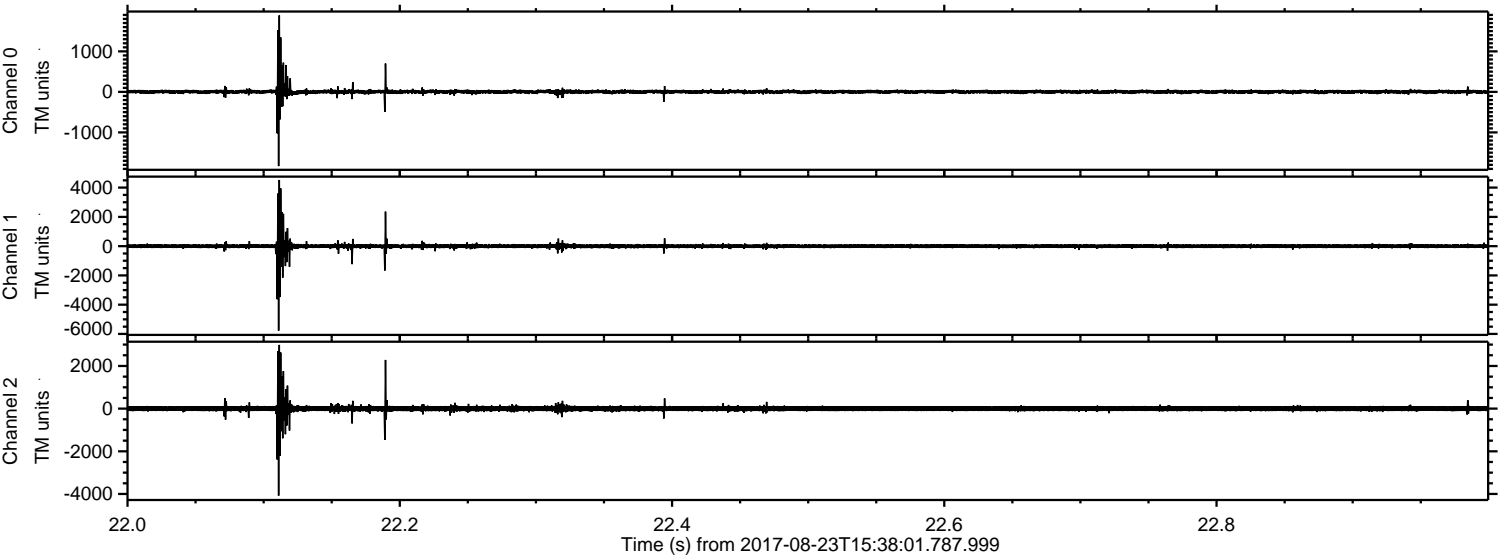

ELMAVAN 3D WAVEFORMS (Measured data sampled at 50 kHz) 51000 packets of 144 samples from 2017-08-23T15:38:01.787.999. Part 5/147

Processed Wed Aug 23 17:45:32 2017 by ELM ver.2012-10-06 from 001__elm20170823_153800__dat00.bin

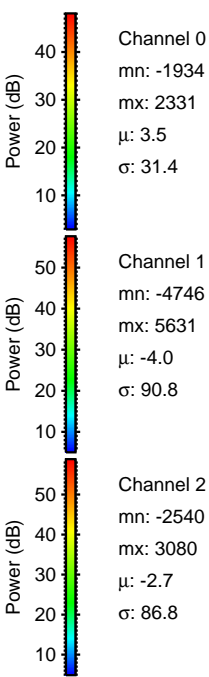
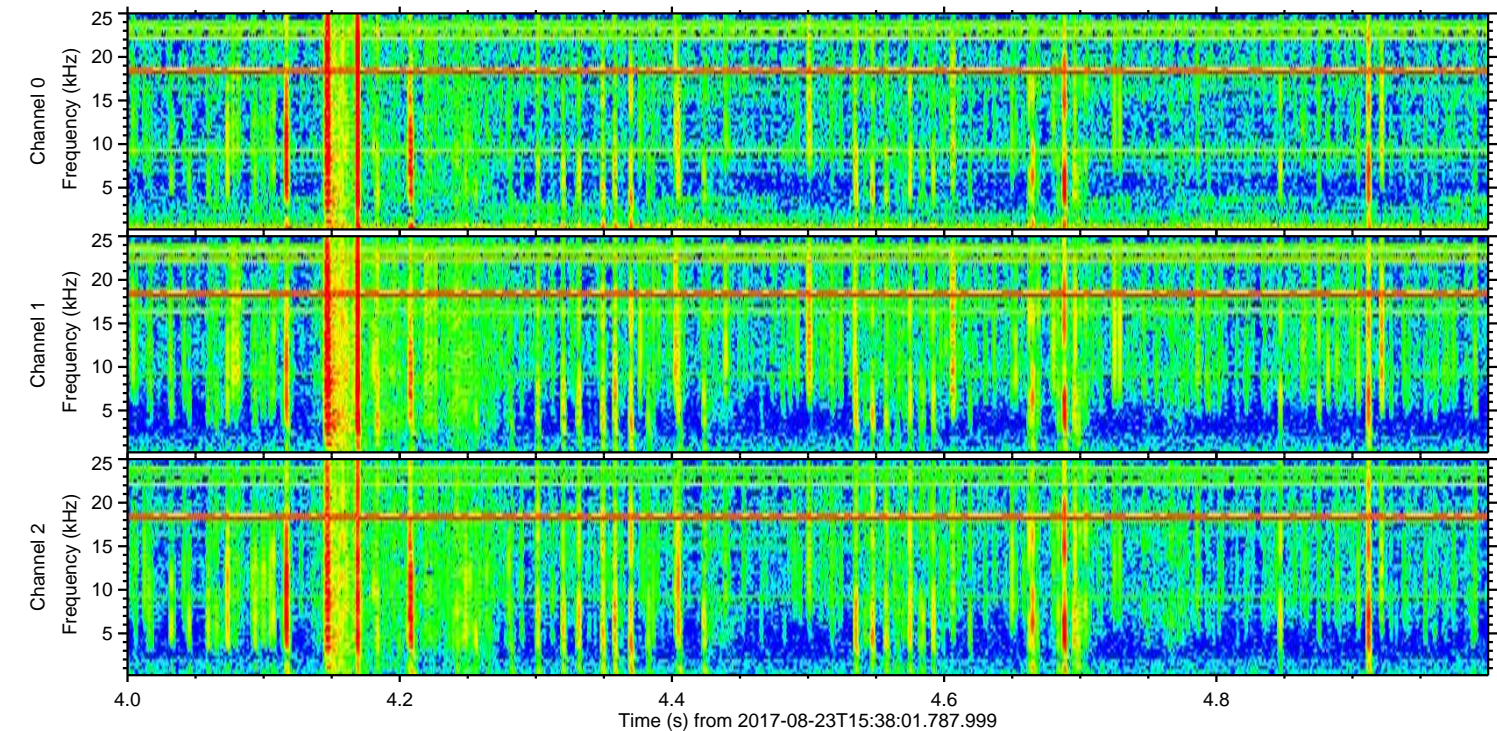
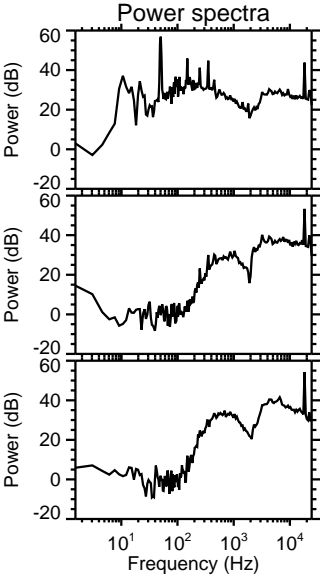
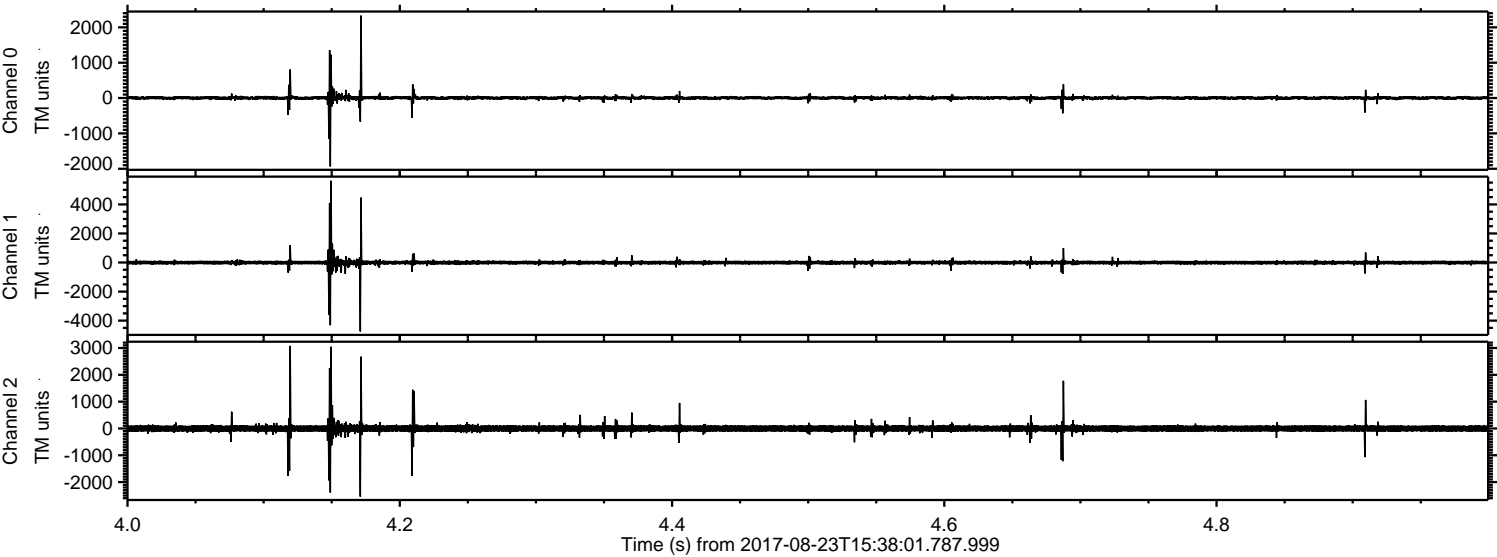

ELMAVAN 3D WAVEFORMS (Measured data sampled at 50 kHz) 51000 packets of 144 samples from 2017-08-23T15:38:01.787.999. Part 76/147

Processed Wed Aug 23 17:45:33 2017 by ELM ver.2012-10-06 from 001__elm20170823_153800__dat00.bin

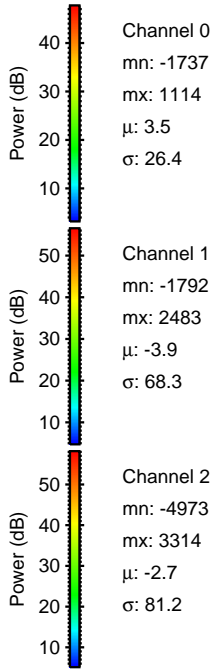
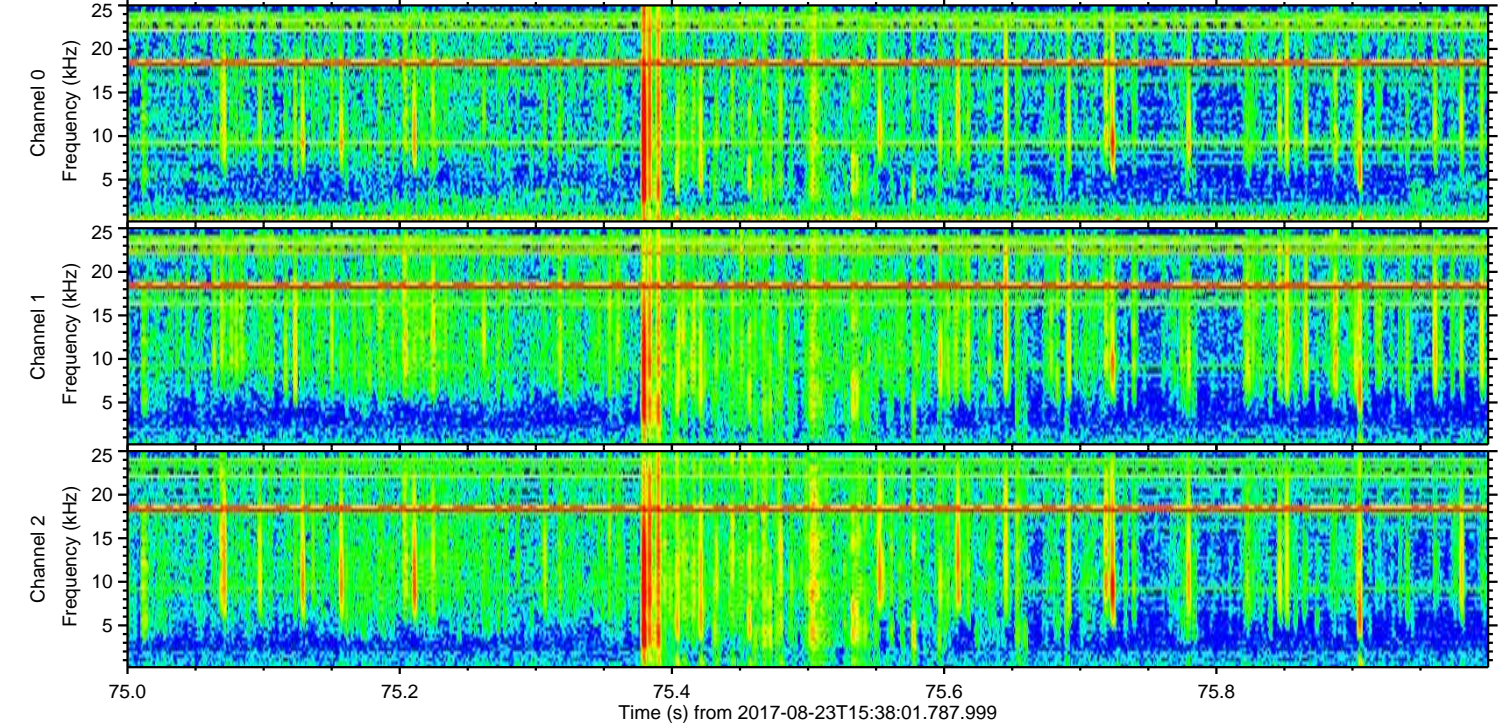
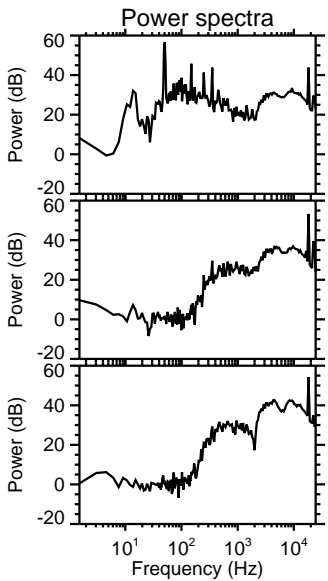
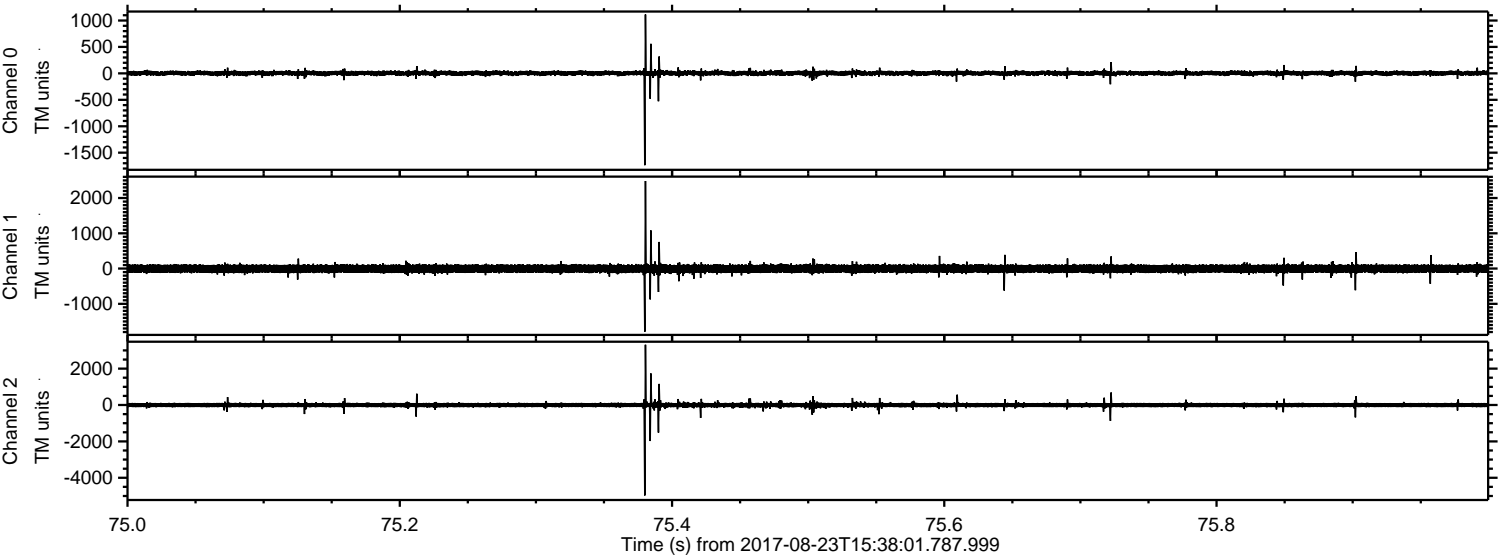

Channel 0
mn: -1737
mx: 1114
 μ : 3.5
 σ : 26.4

Channel 1
mn: -1792
mx: 2483
 μ : -3.9
 σ : 68.3

Channel 2
mn: -4973
mx: 3314
 μ : -2.7
 σ : 81.2

Processed Wed Aug 23 17:45:33 2017 by ELM ver.2012-10-06 from 001__elm20170823_153800__dat00.bin

