

ELMAVAN 3D WAVEFORMS (Measured data sampled at 50 kHz) 51000 packets of 144 samples from 2017-08-23T04:22:32.471.999.

Processed Wed Aug 23 06:29:48 2017 by ELM ver.2012-10-06 from 001__elm20170823_042231__dat00.bin

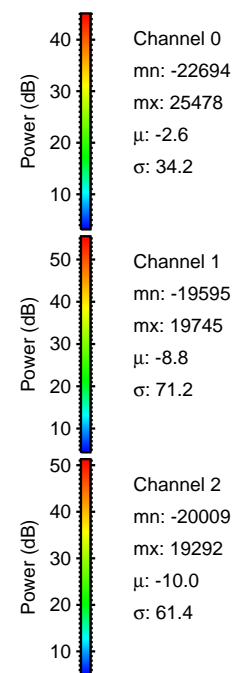

Processed Wed Aug 23 06:29:56 2017 by ELM ver.2012-10-06 from 001__elm20170823_042231__dat00.bin

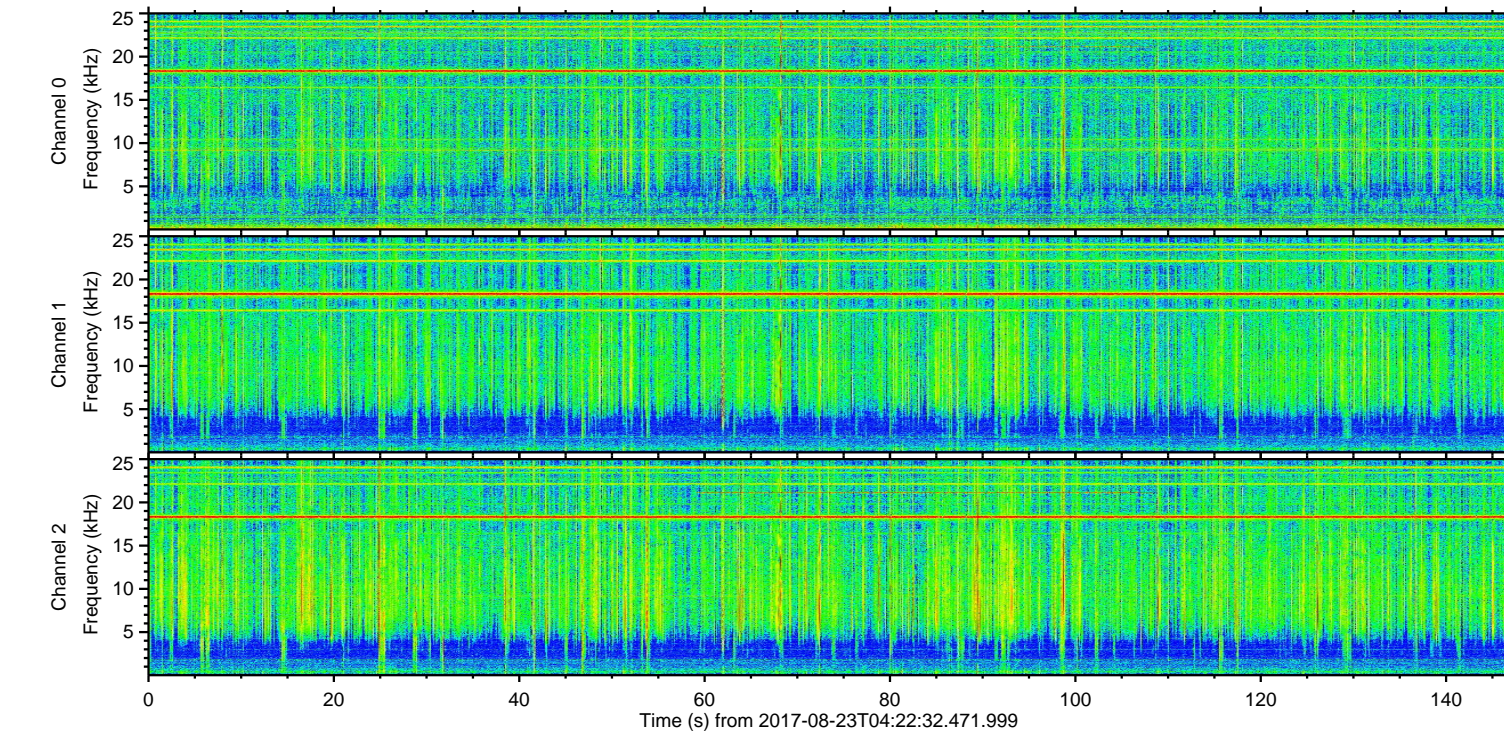
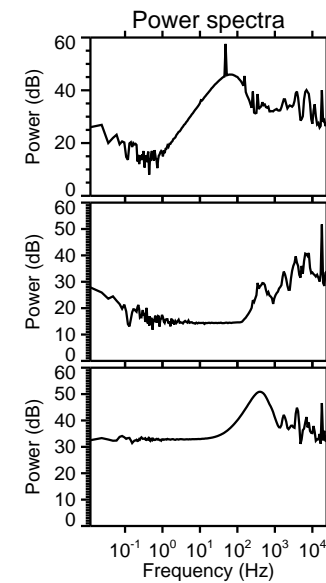
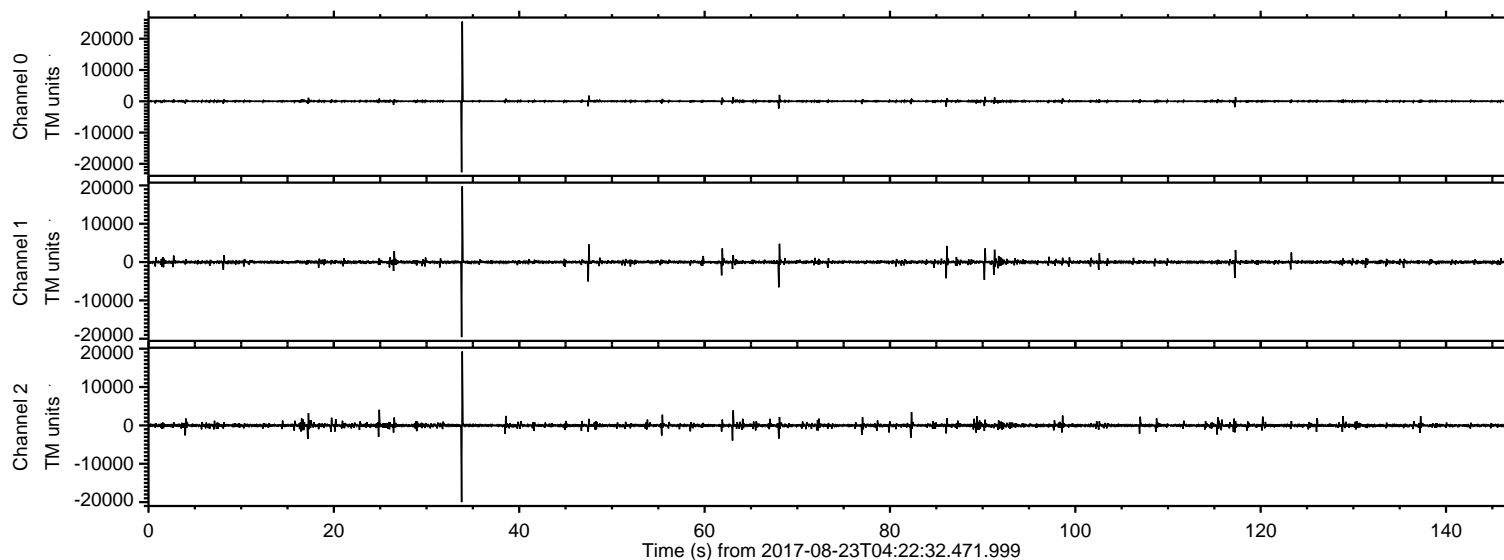
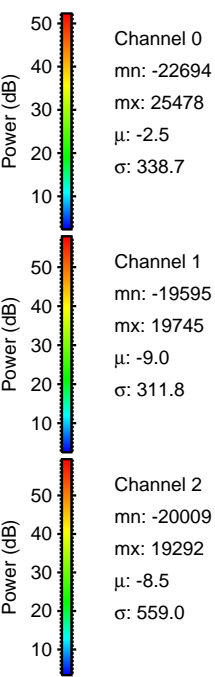
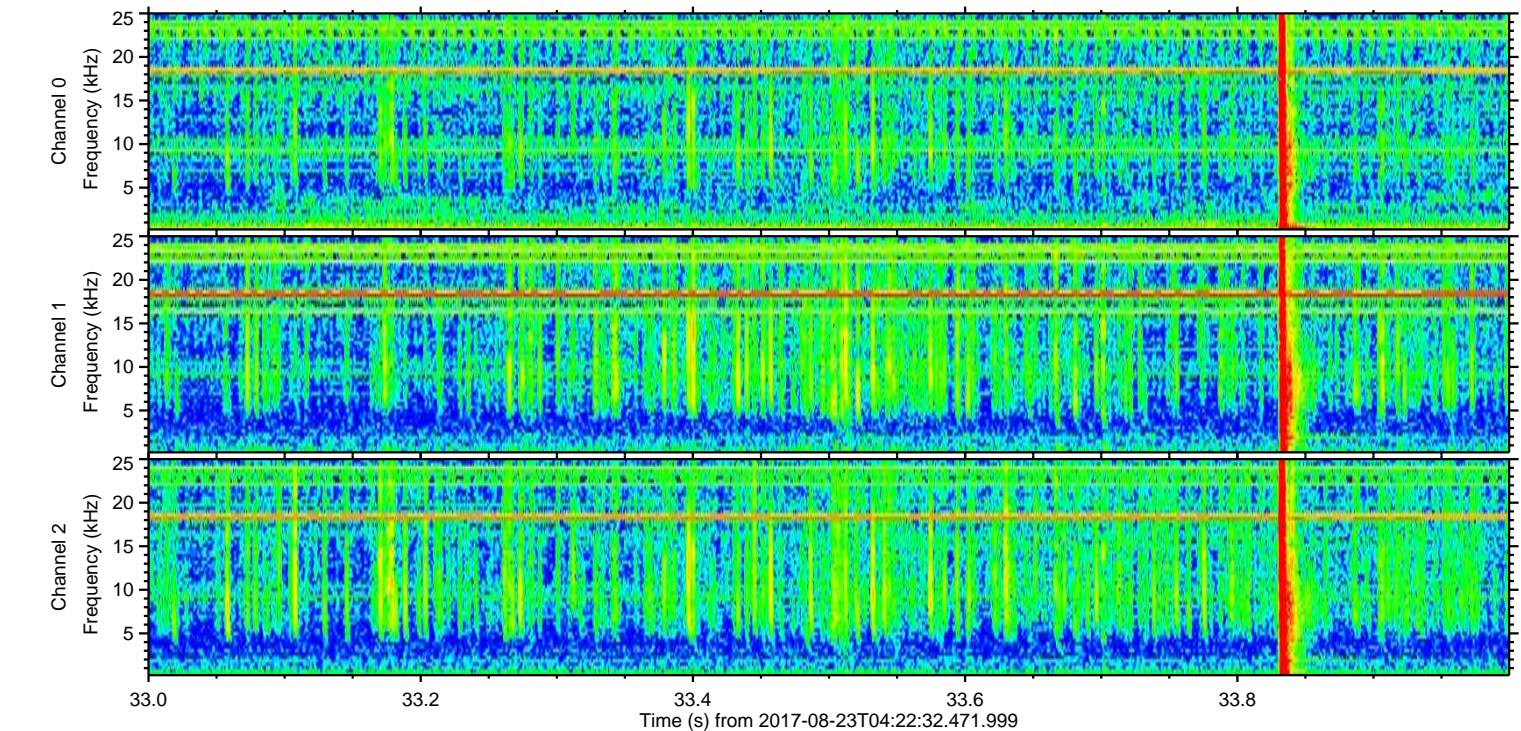
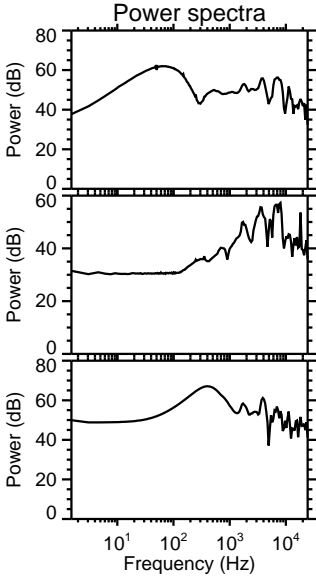
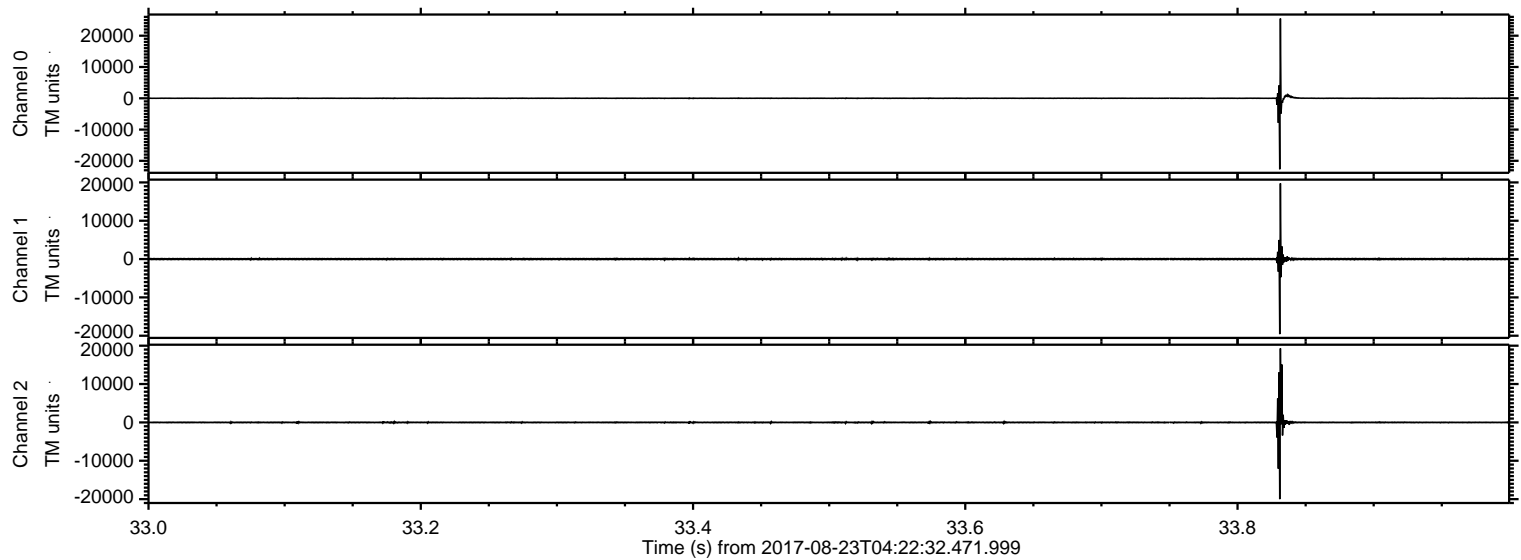

Processed Wed Aug 23 06:29:57 2017 by ELM ver.2012-10-06 from 001__elm20170823_042231__dat00.bin

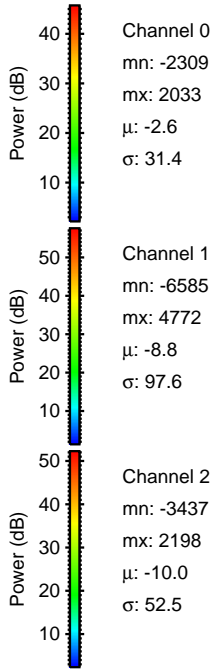
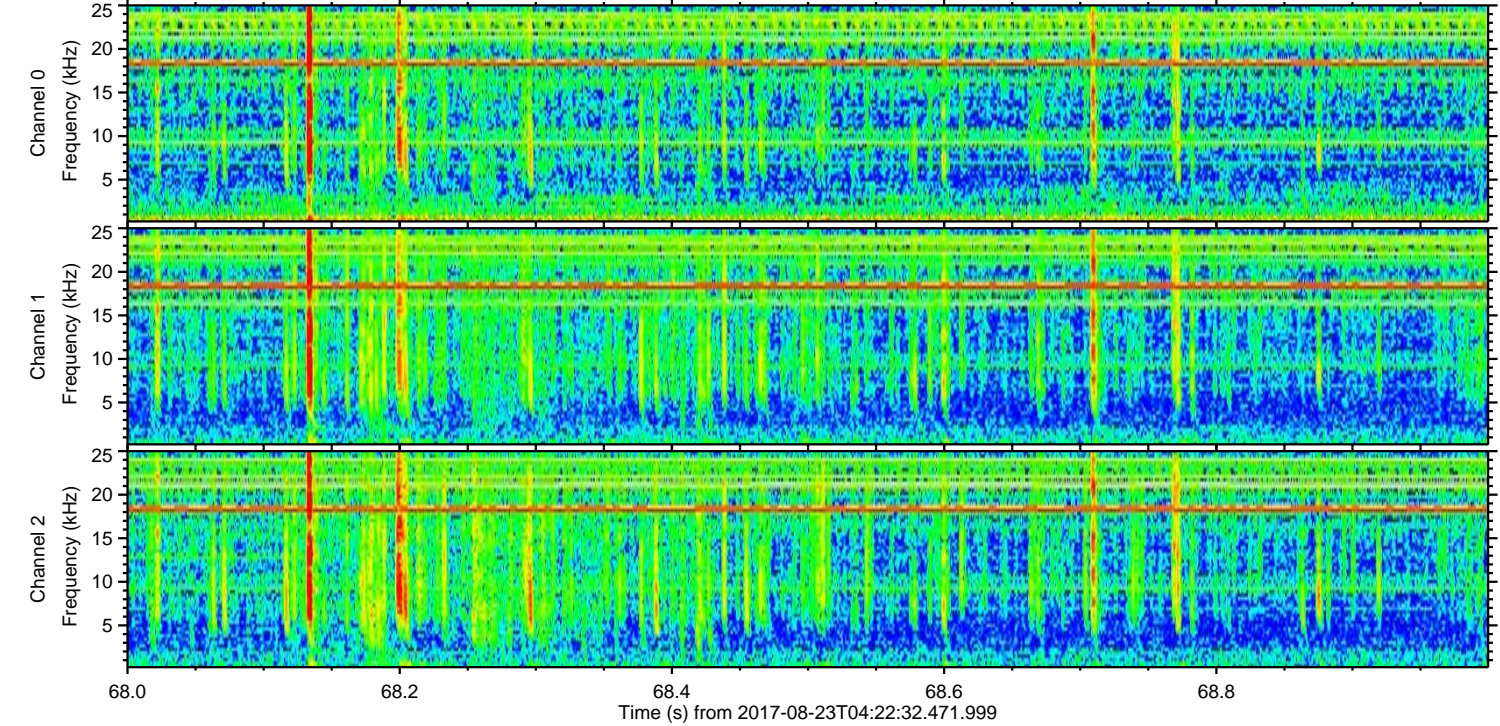
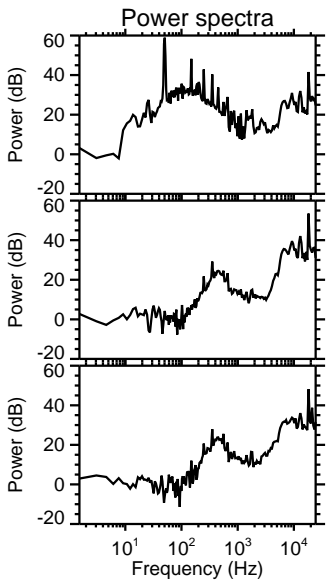
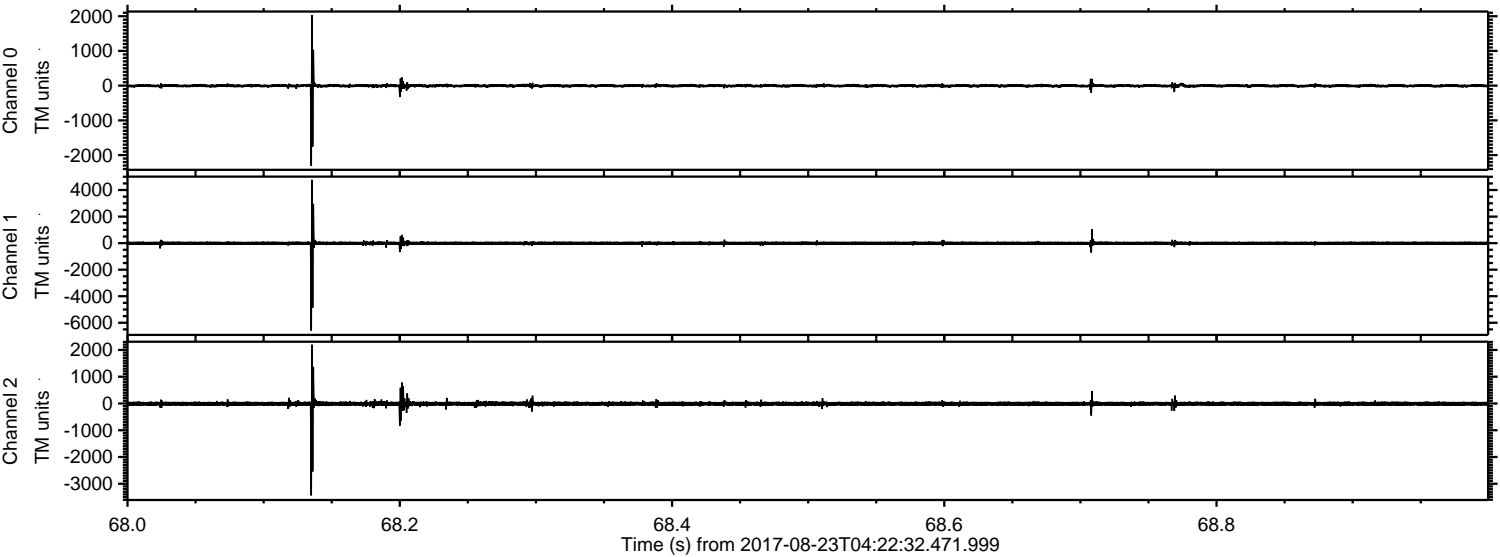

Channel 0
mn: -2309
mx: 2033
 μ : -2.6
 σ : 31.4

Channel 1
mn: -6585
mx: 4772
 μ : -8.8
 σ : 97.6

Channel 2
mn: -3437
mx: 2198
 μ : -10.0
 σ : 52.5

Processed Wed Aug 23 06:29:58 2017 by ELM ver.2012-10-06 from 001__elm20170823_042231__dat00.bin

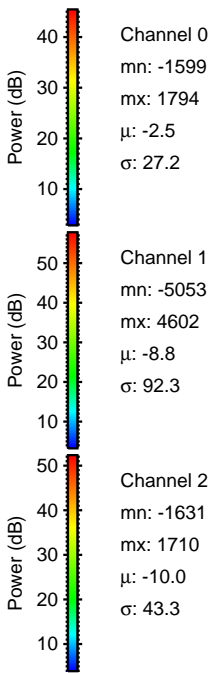
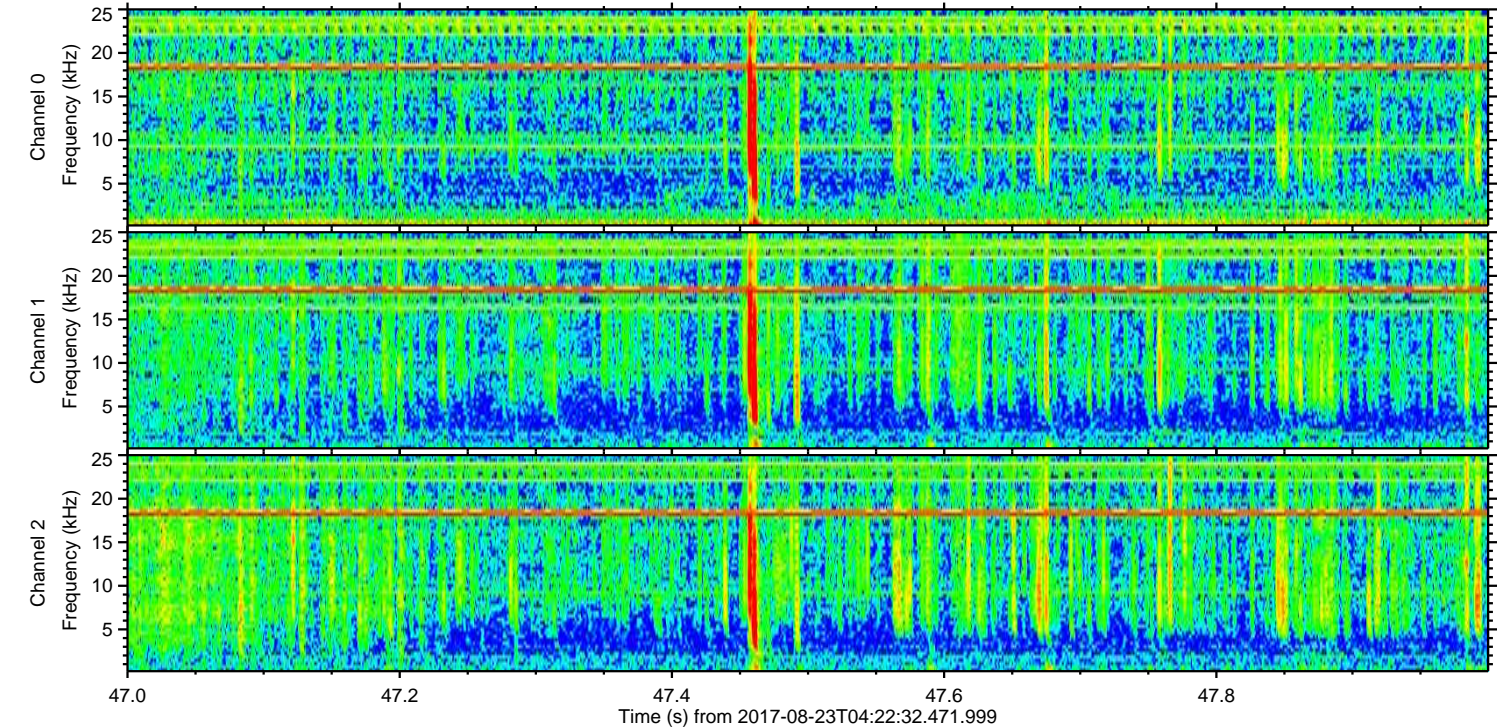
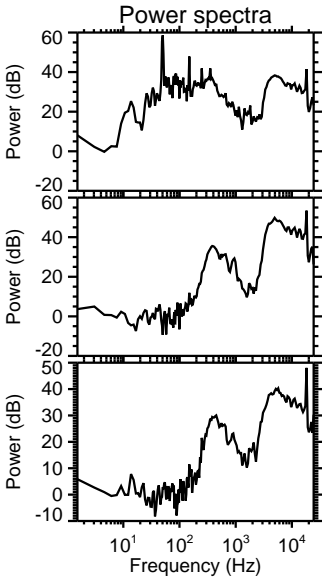
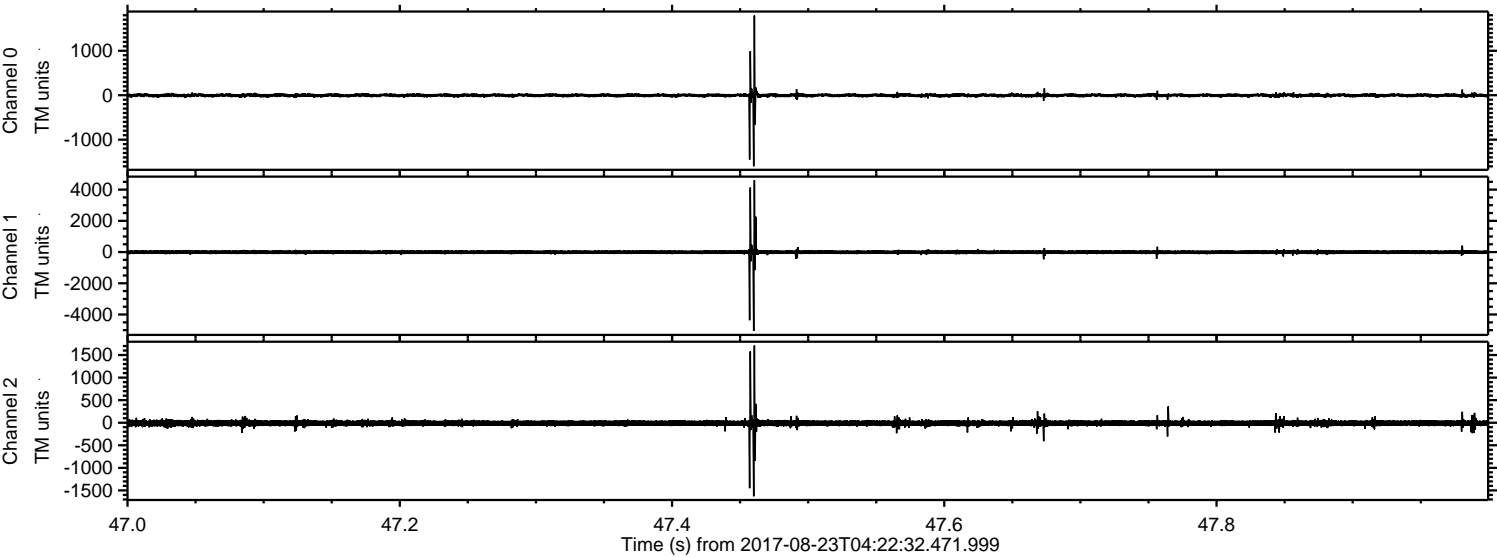

Processed Wed Aug 23 06:29:59 2017 by ELM ver.2012-10-06 from 001__elm20170823_042231__dat00.bin

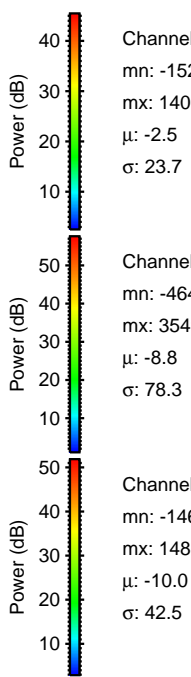
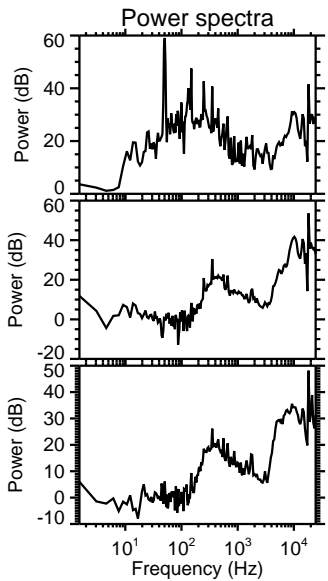
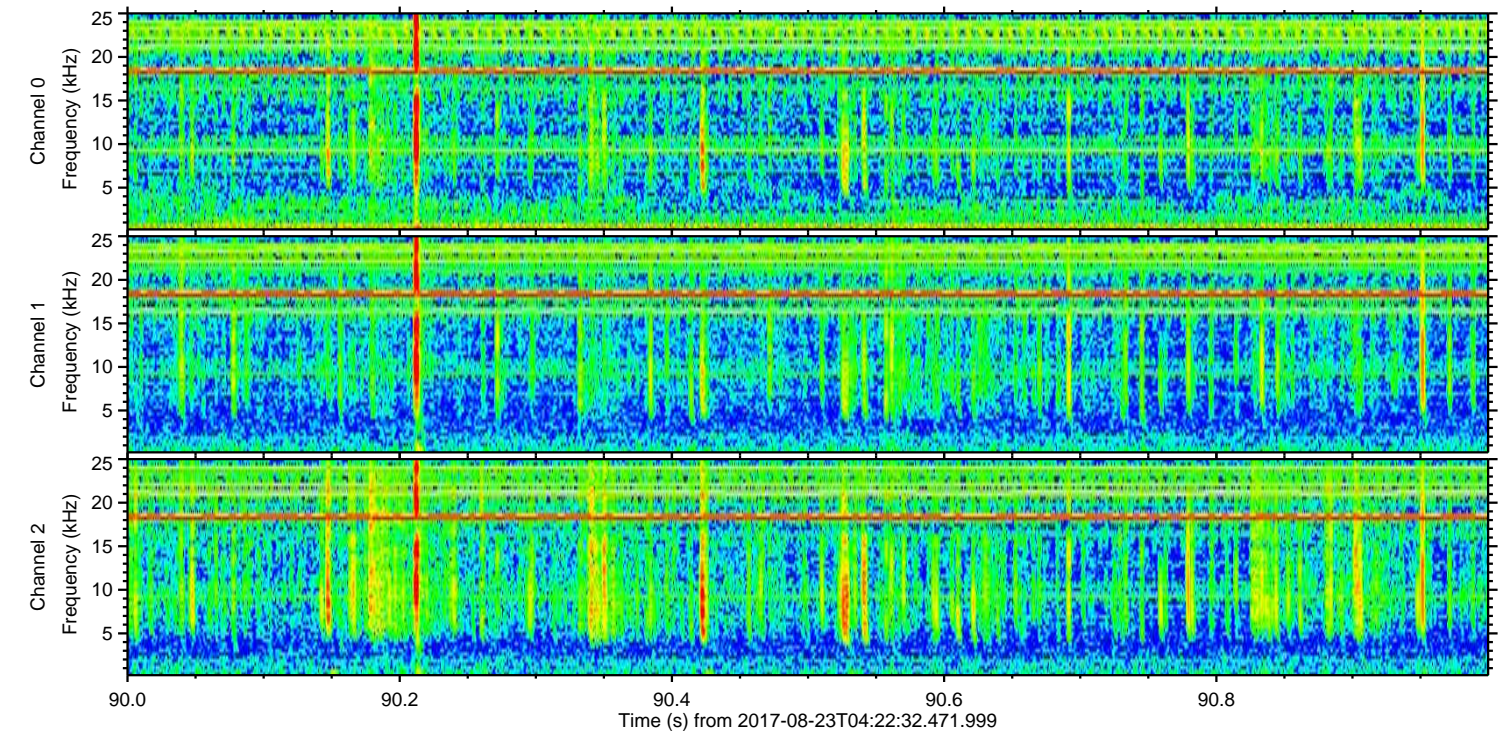
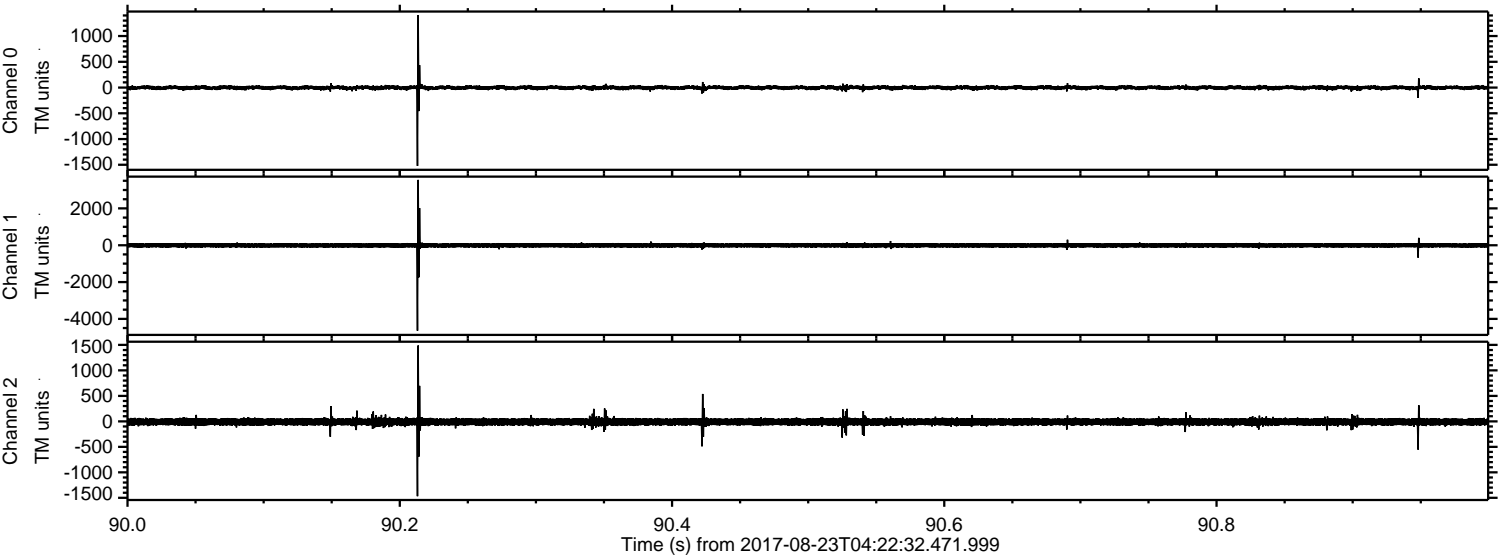

ELMAVAN 3D WAVEFORMS (Measured data sampled at 50 kHz) 51000 packets of 144 samples from 2017-08-23T04:22:32.471.999. Part 87/147

Processed Wed Aug 23 06:30:00 2017 by ELM ver.2012-10-06 from 001__elm20170823_042231__dat00.bin

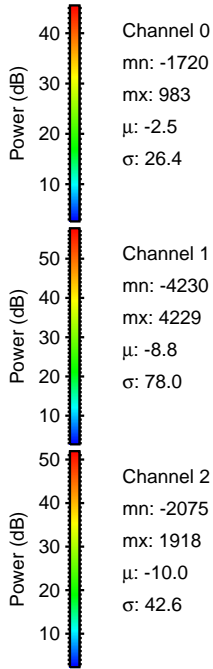
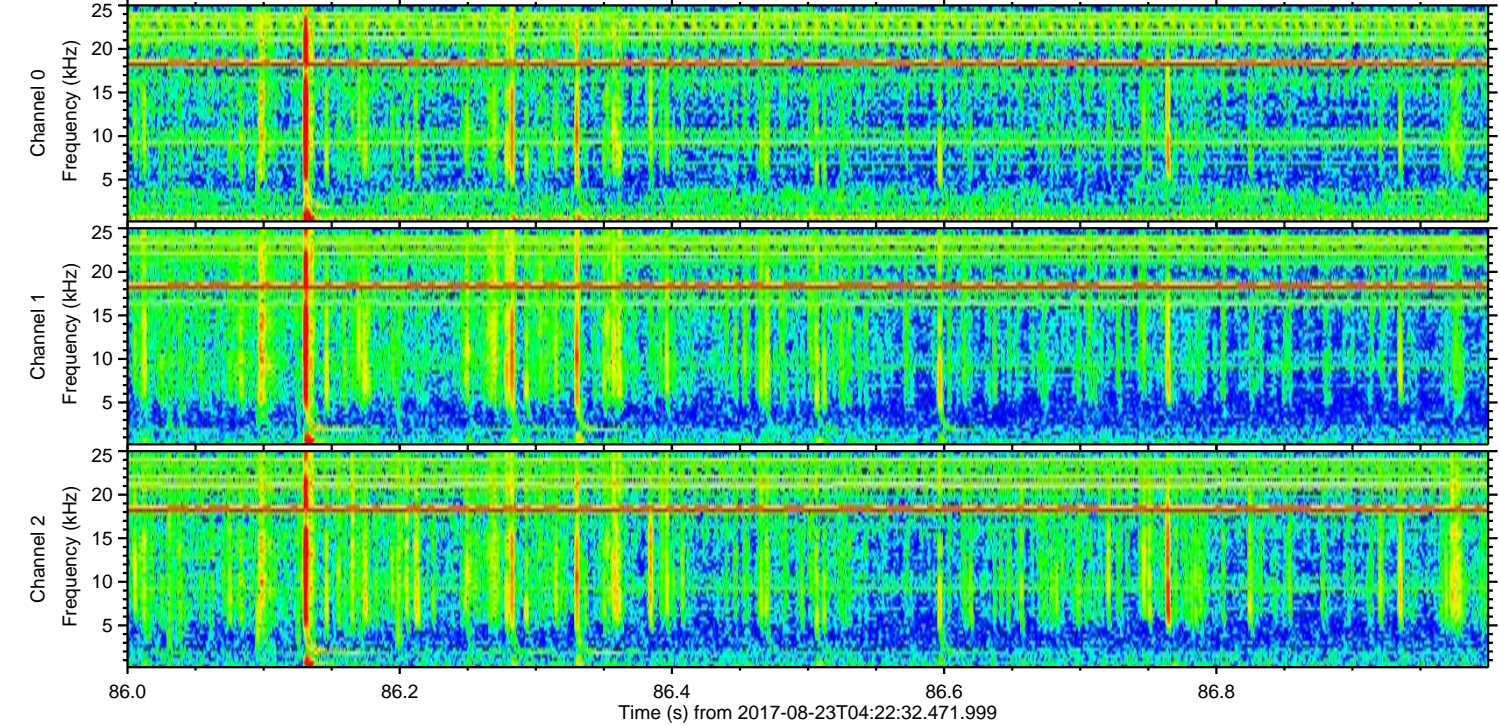
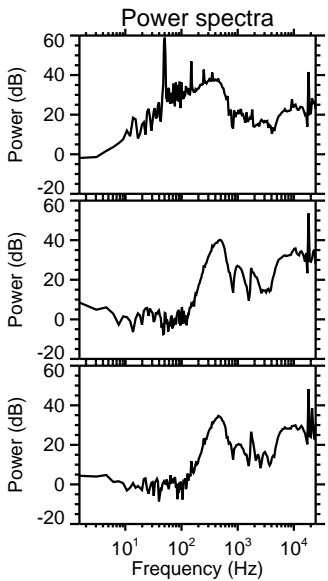
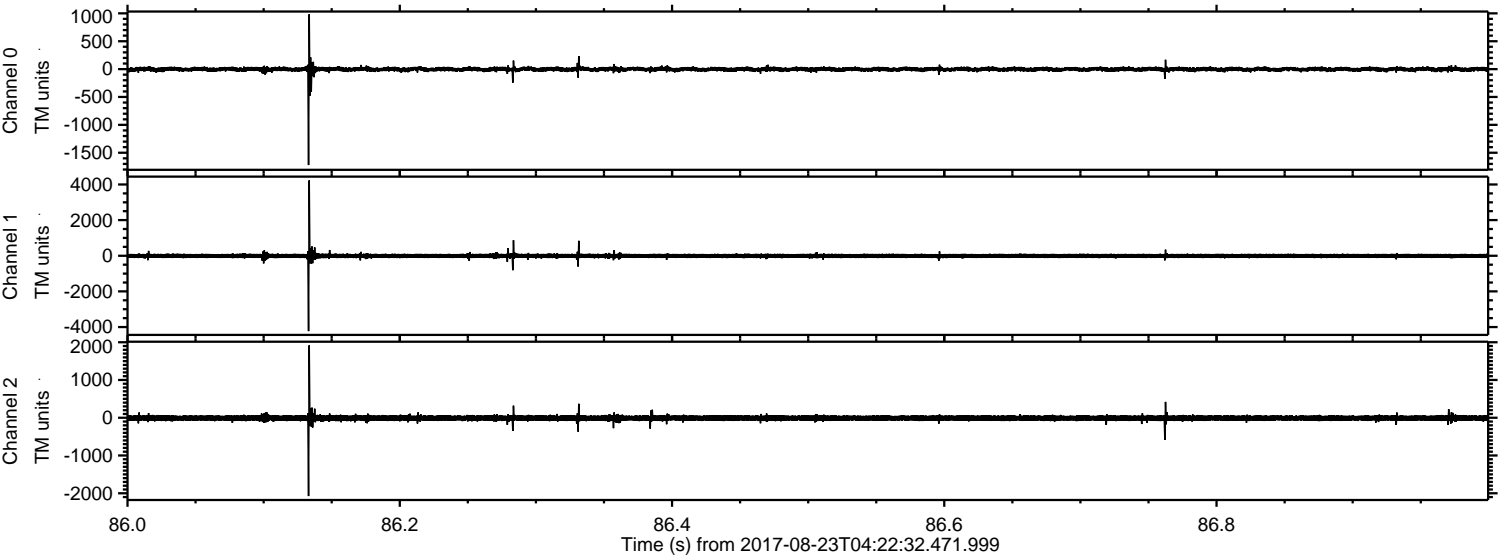

ELMAVAN 3D WAVEFORMS (Measured data sampled at 50 kHz) 51000 packets of 144 samples from 2017-08-23T04:22:32.471.999. Part 118/147

Processed Wed Aug 23 06:30:01 2017 by ELM ver.2012-10-06 from 001__elm20170823_042231__dat00.bin

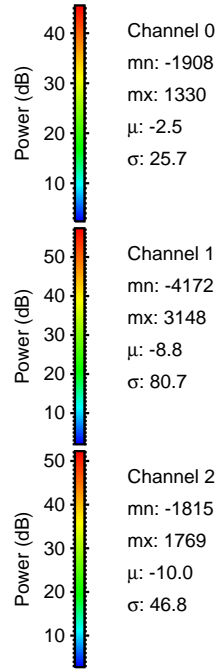
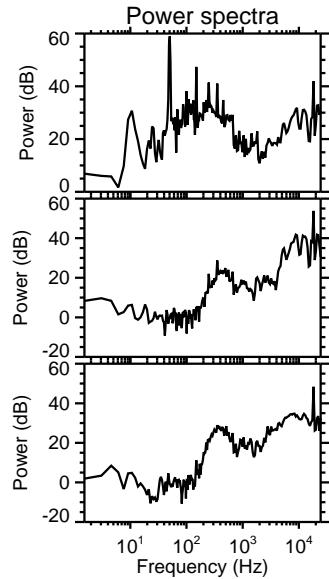
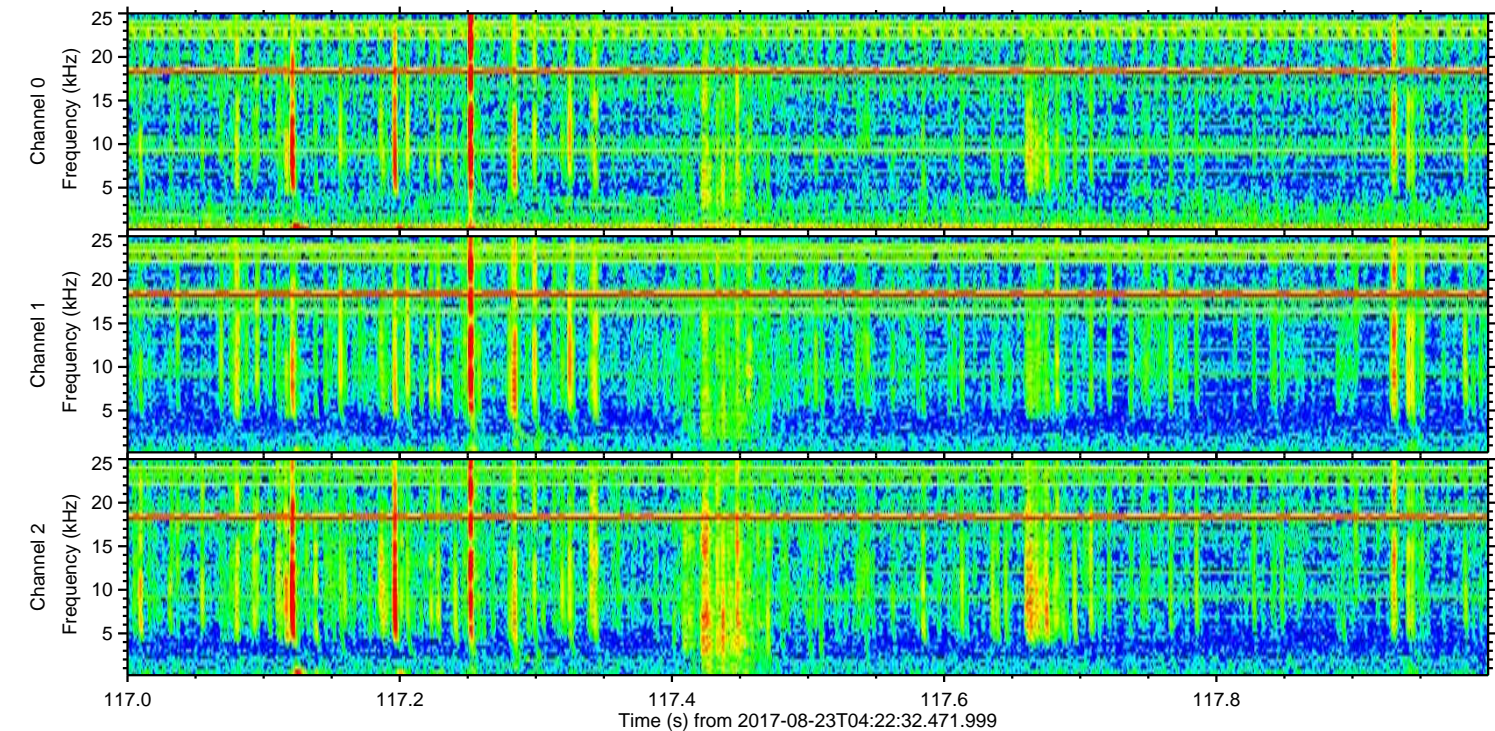
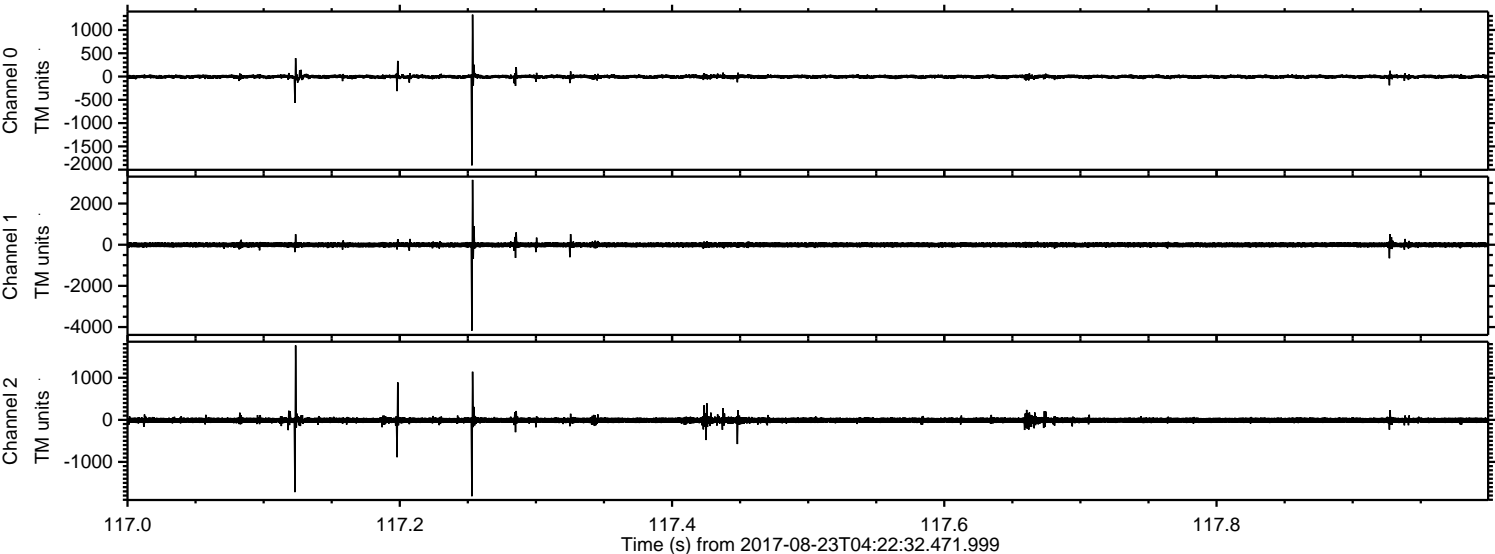

Processed Wed Aug 23 06:30:02 2017 by ELM ver.2012-10-06 from 001__elm20170823_042231__dat00.bin

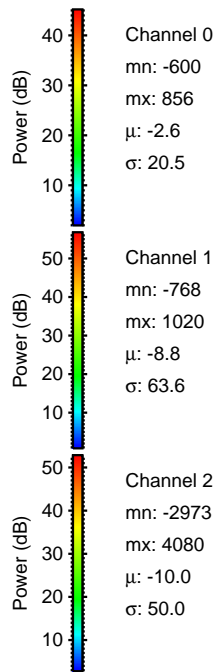
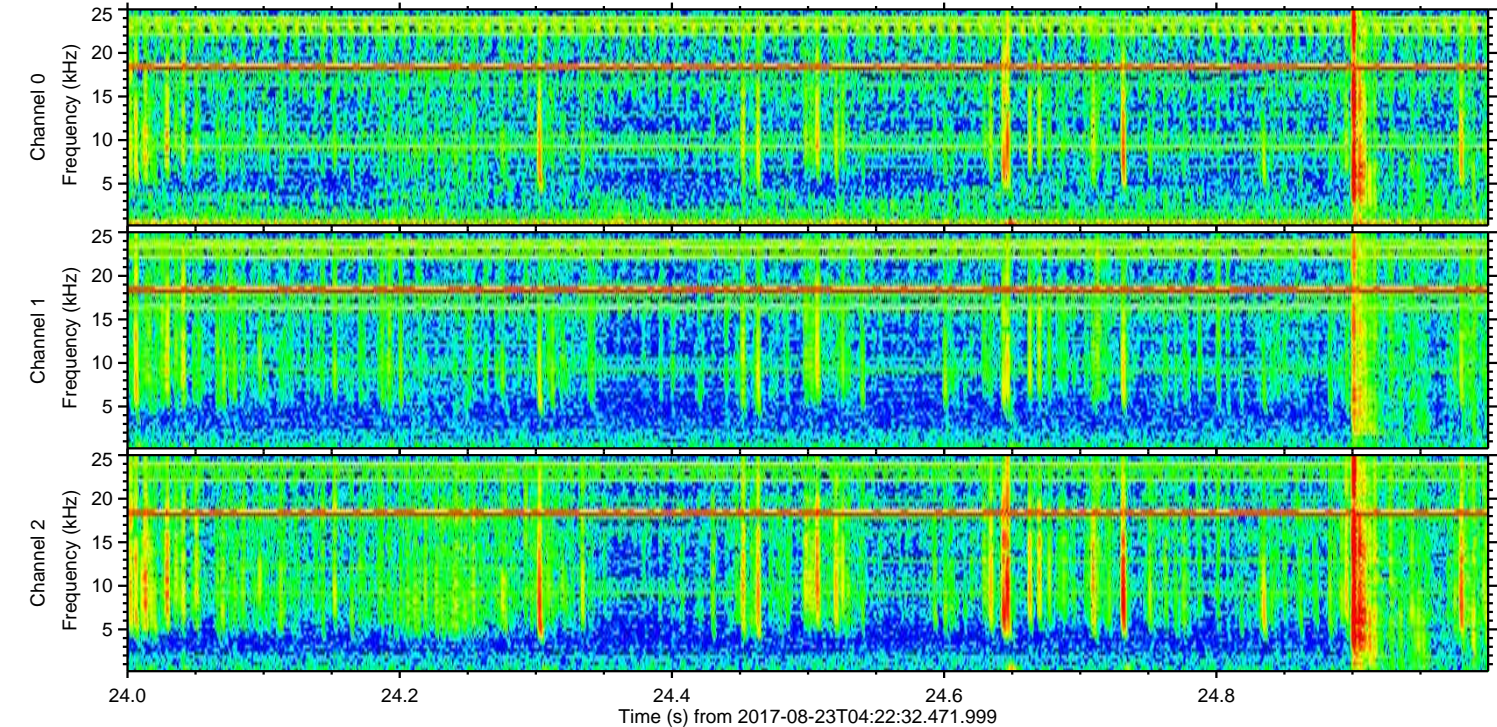
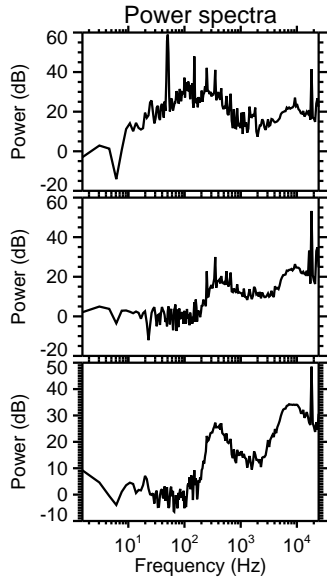
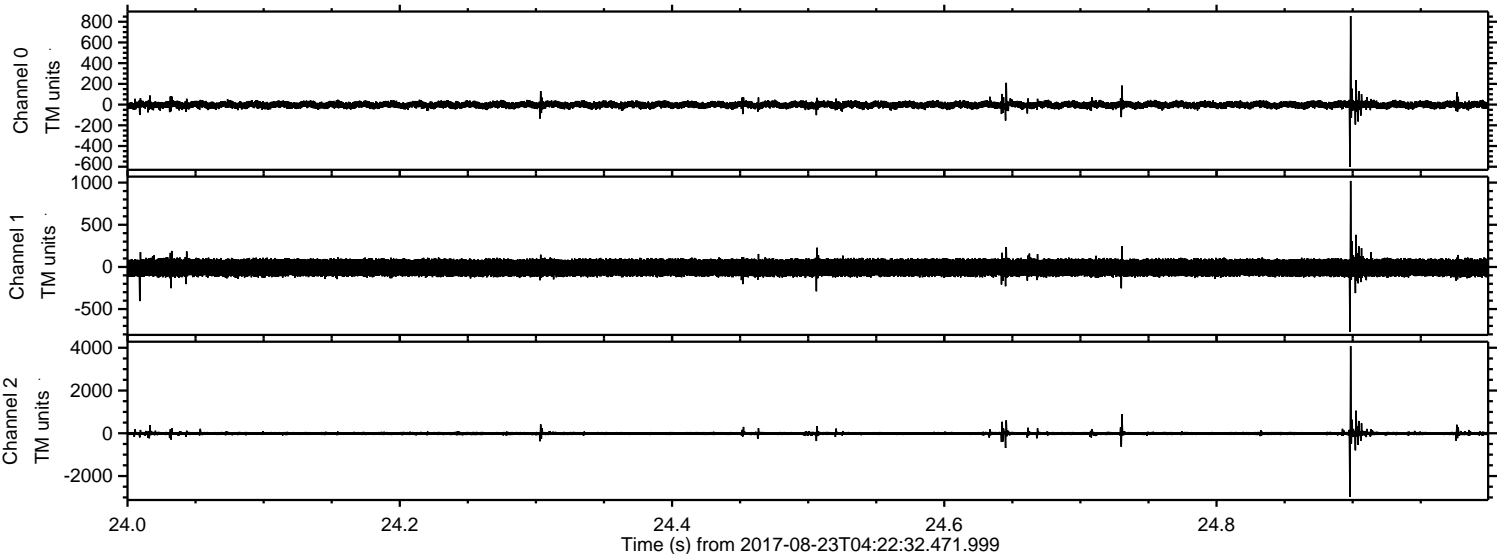

Processed Wed Aug 23 06:30:02 2017 by ELM ver.2012-10-06 from 001__elm20170823_042231__dat00.bin

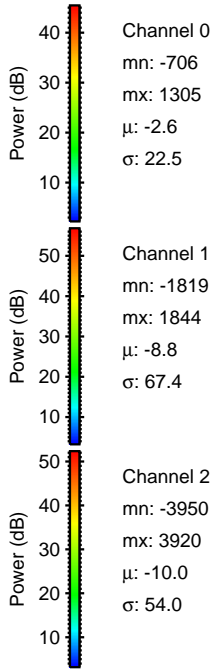
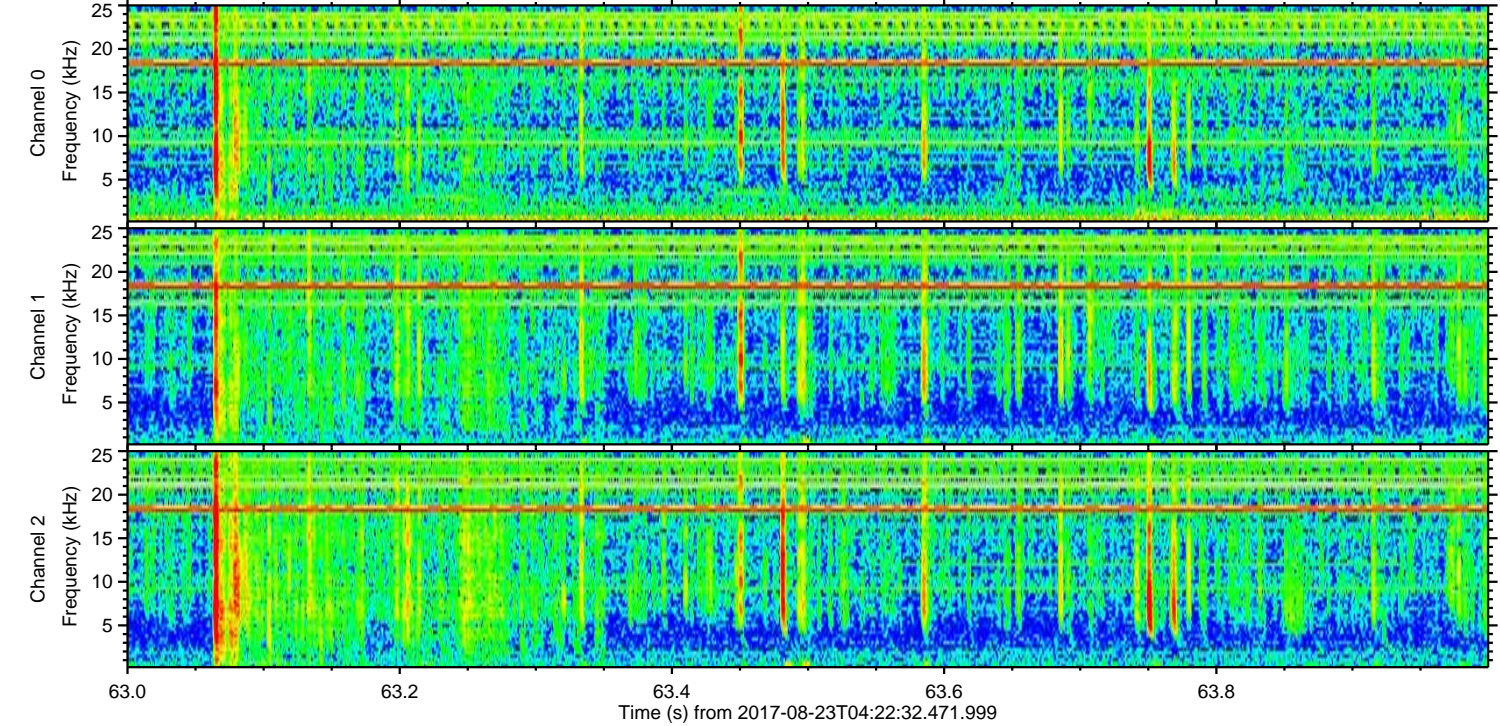
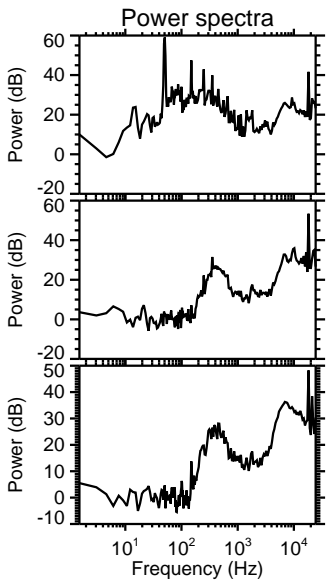
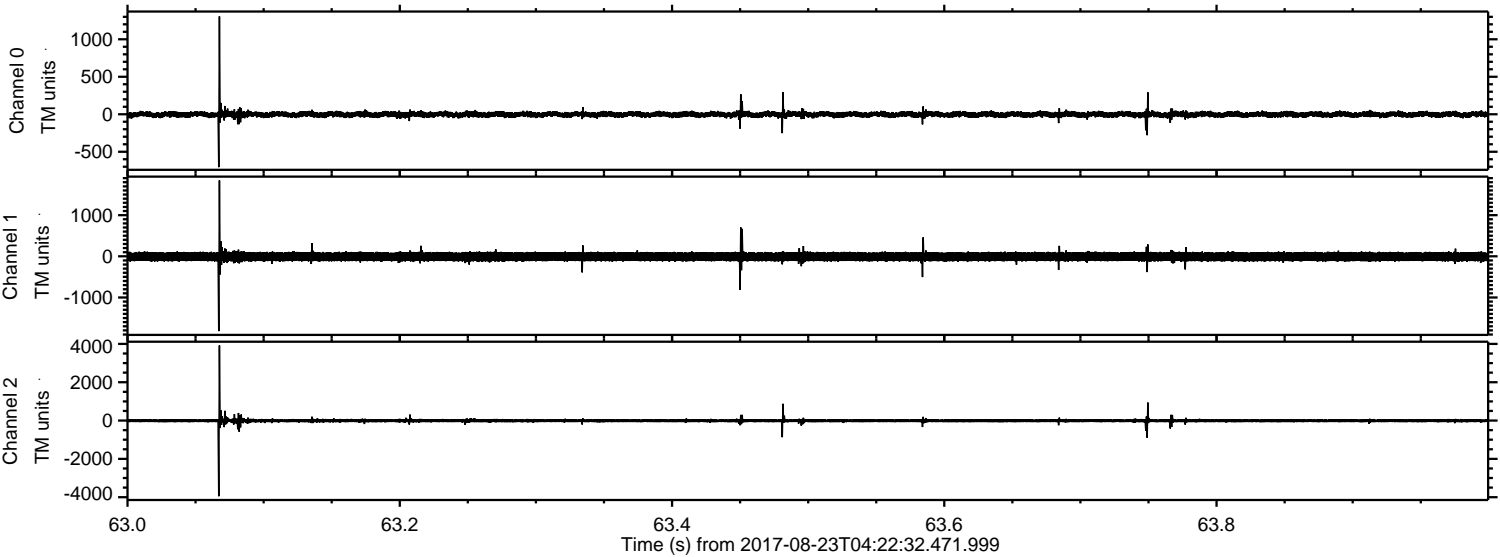

Processed Wed Aug 23 06:30:03 2017 by ELM ver.2012-10-06 from 001__elm20170823_042231__dat00.bin

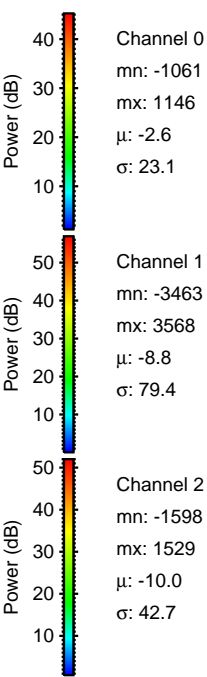
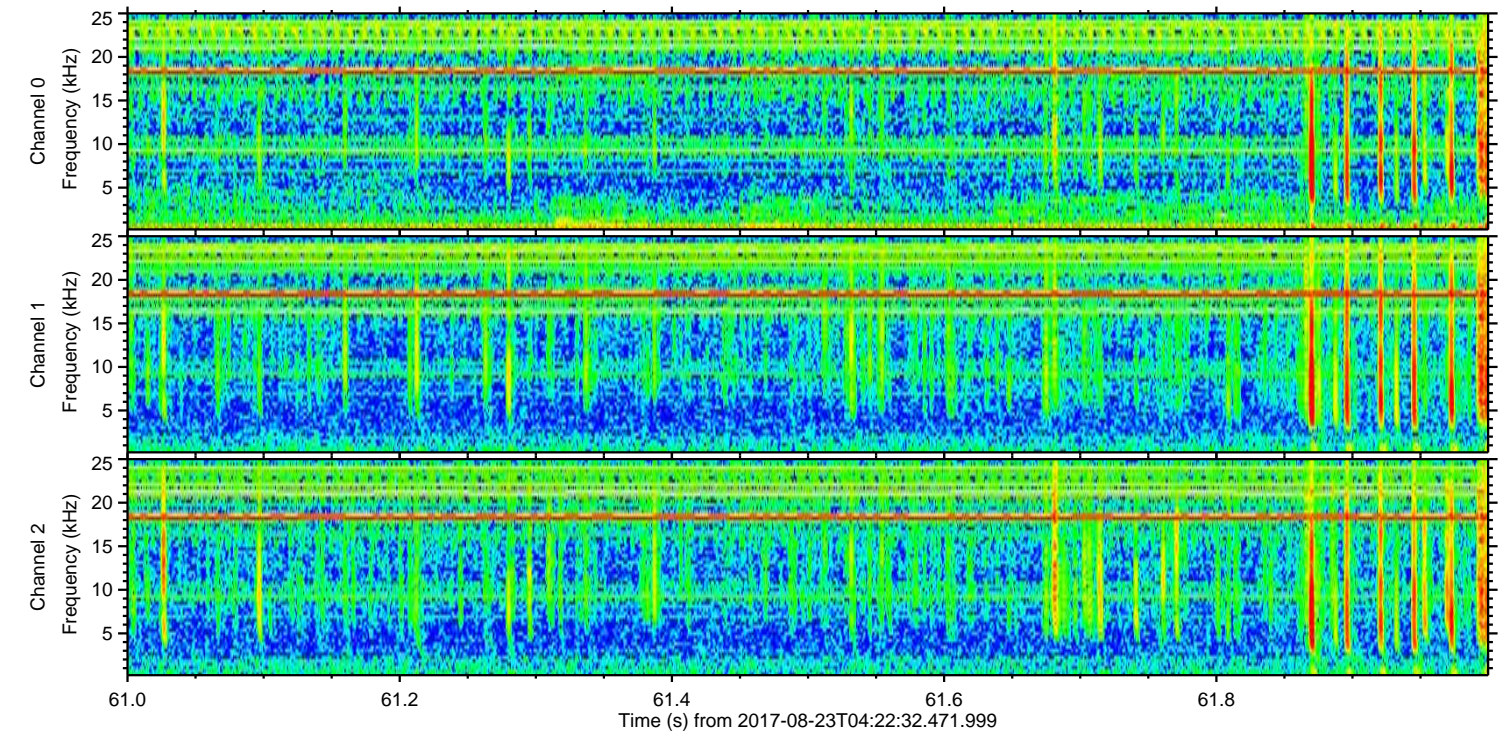
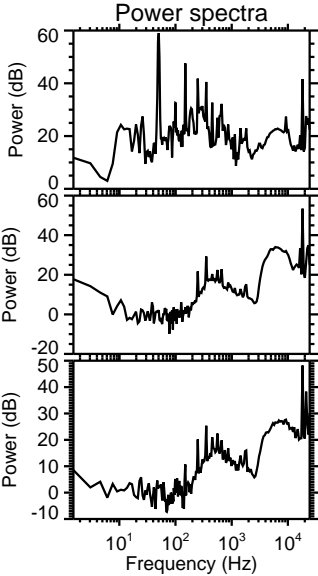
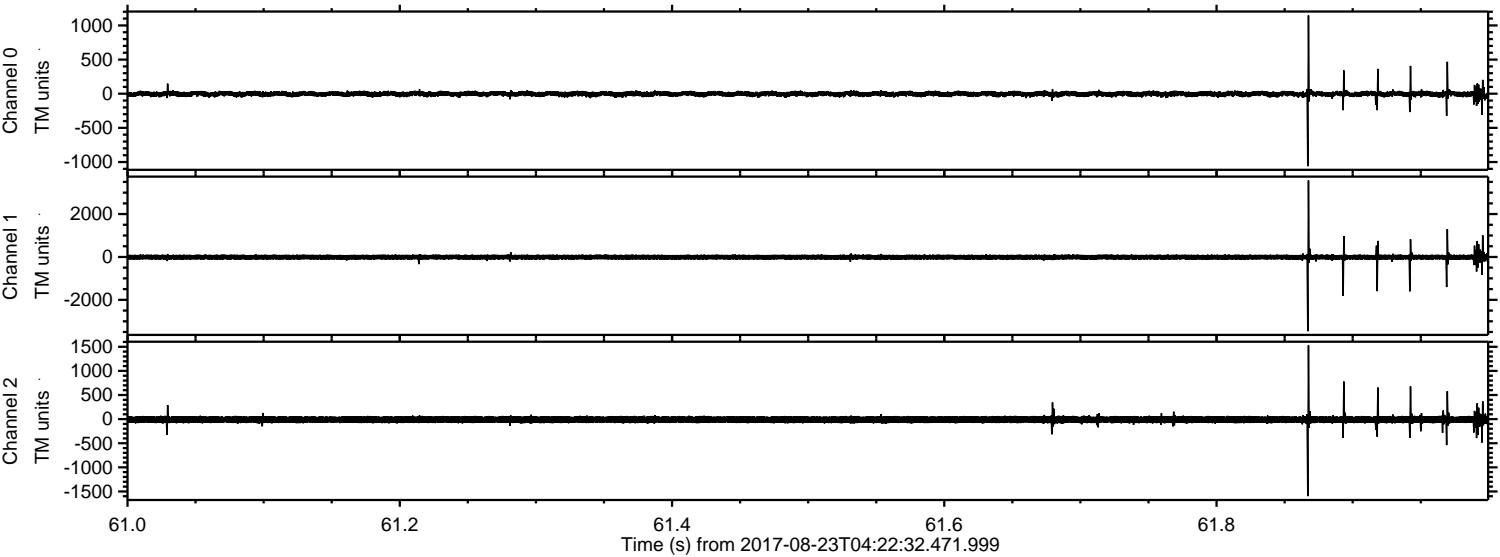

Channel 0
mn: -1061
mx: 1146
 μ : -2.6
 σ : 23.1

Channel 1
mn: -3463
mx: 3568
 μ : -8.8
 σ : 79.4

Channel 2
mn: -1598
mx: 1529
 μ : -10.0
 σ : 42.7

