

ELMAVAN 3D WAVEFORMS (Measured data sampled at 50 kHz) 51000 packets of 144 samples from 2017-08-23T02:32:27.691.000.

Processed Wed Aug 23 04:40:15 2017 by ELM ver.2012-10-06 from 001__elm20170823_023226__dat00.bin

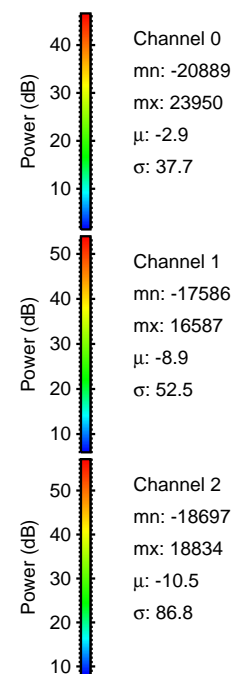

Processed Wed Aug 23 04:40:24 2017 by ELM ver.2012-10-06 from 001__elm20170823_023226__dat00.bin

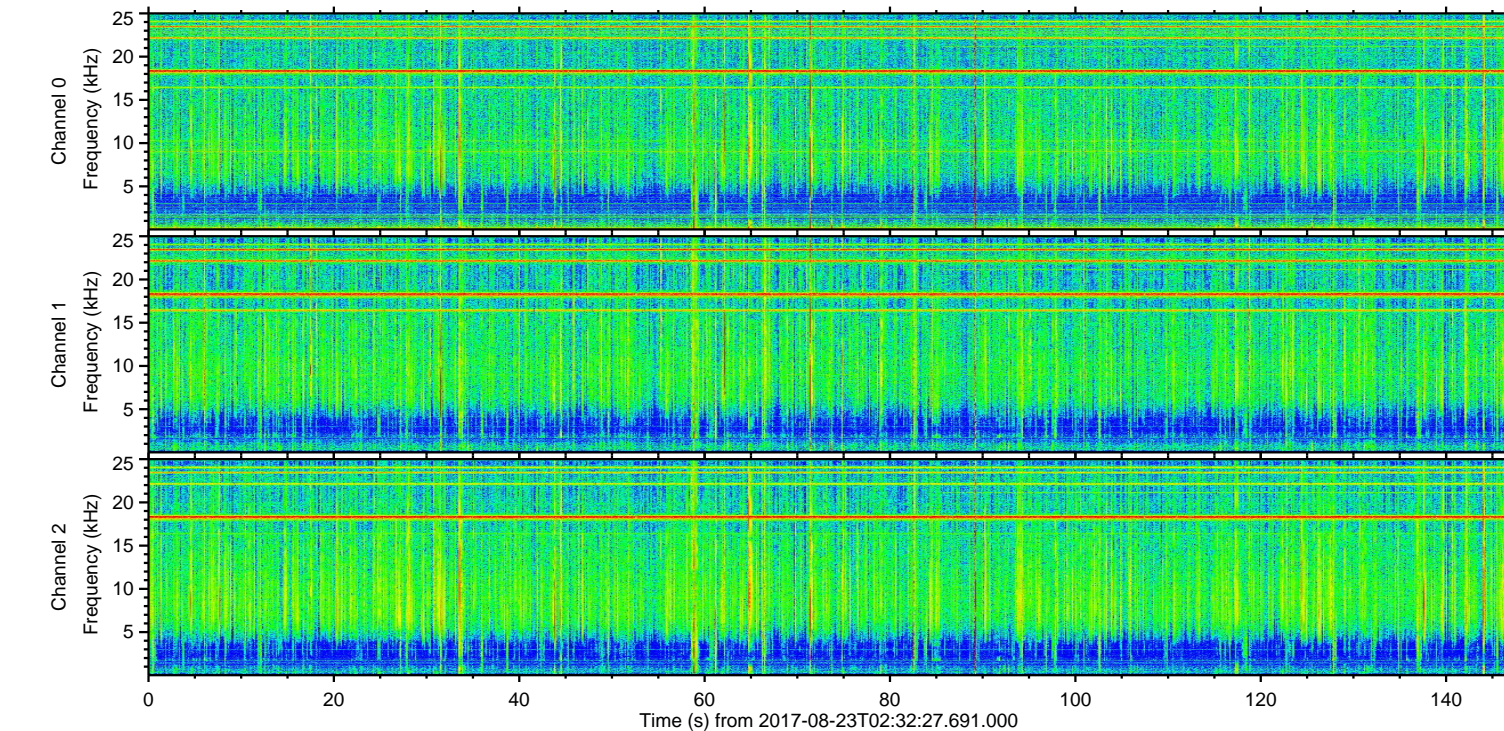
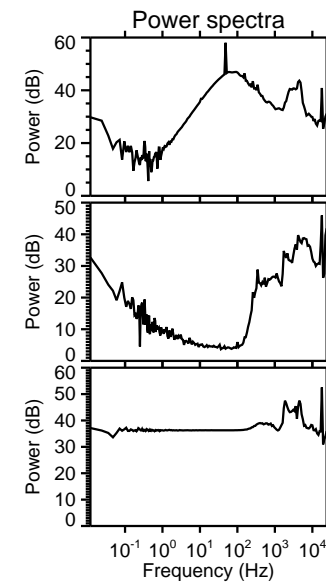
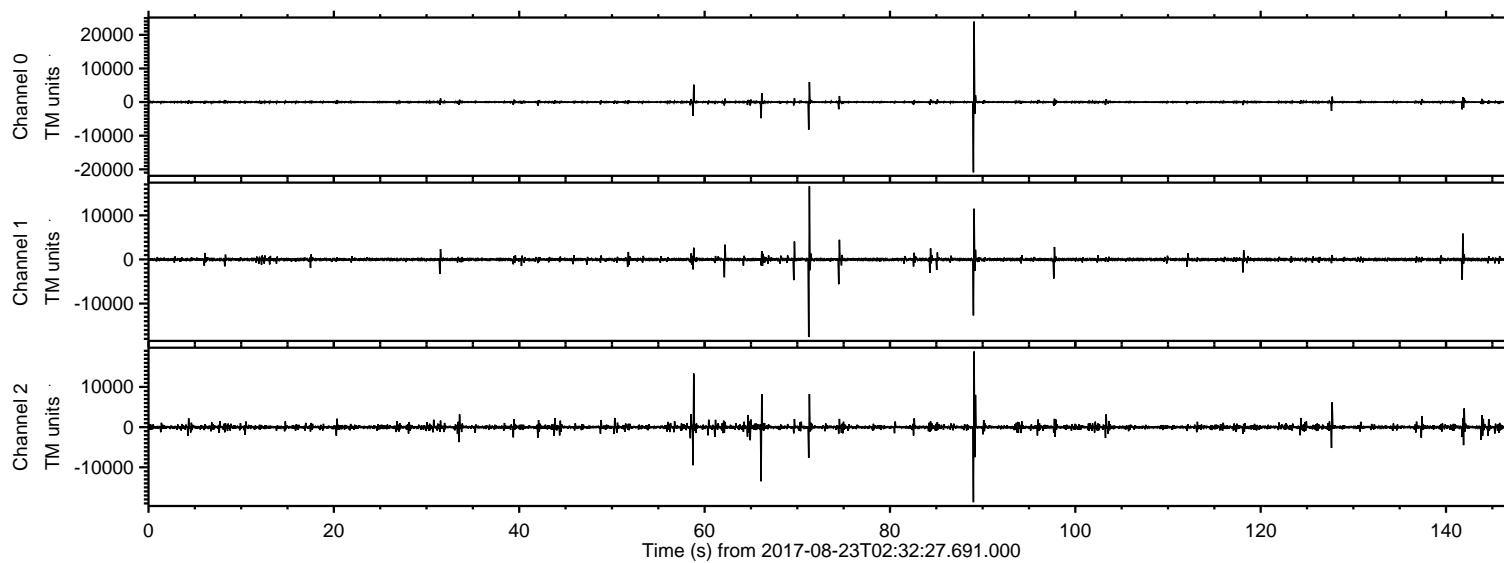
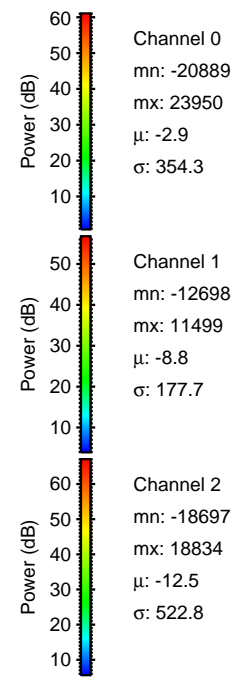
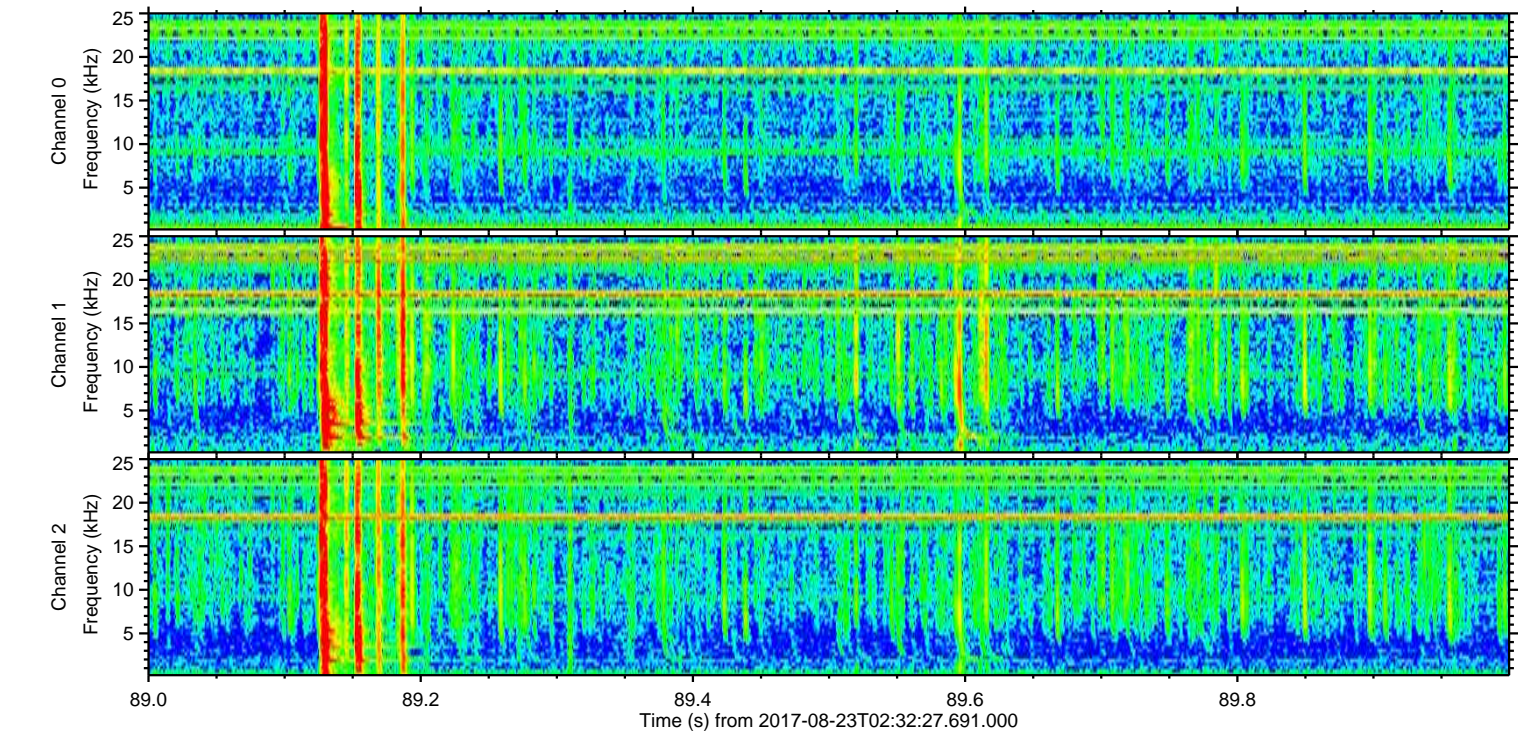
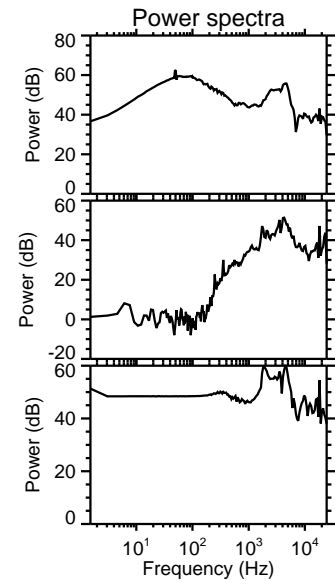
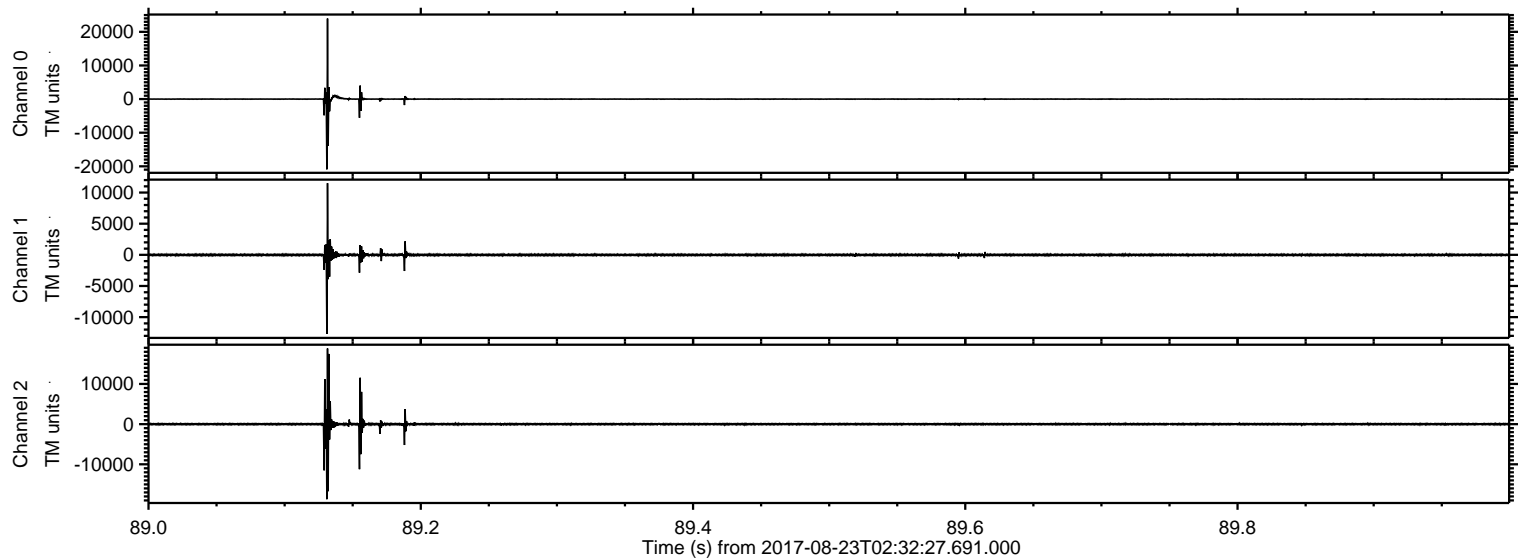

Processed Wed Aug 23 04:40:25 2017 by ELM ver.2012-10-06 from 001__elm20170823_023226__dat00.bin

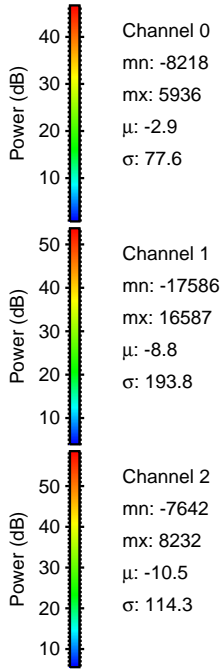
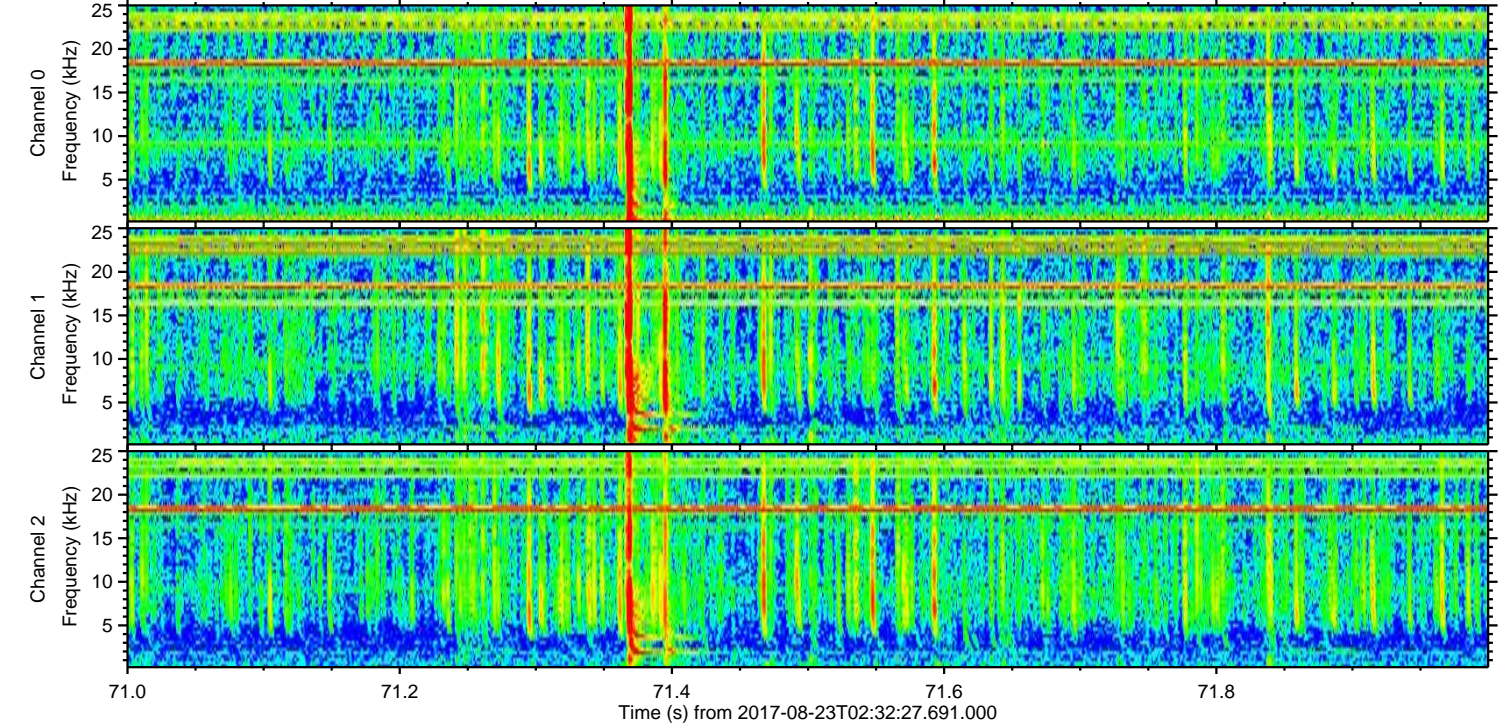
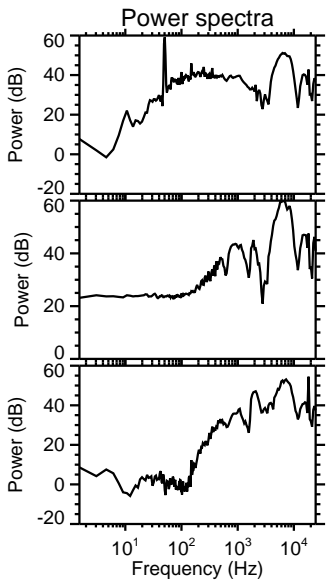
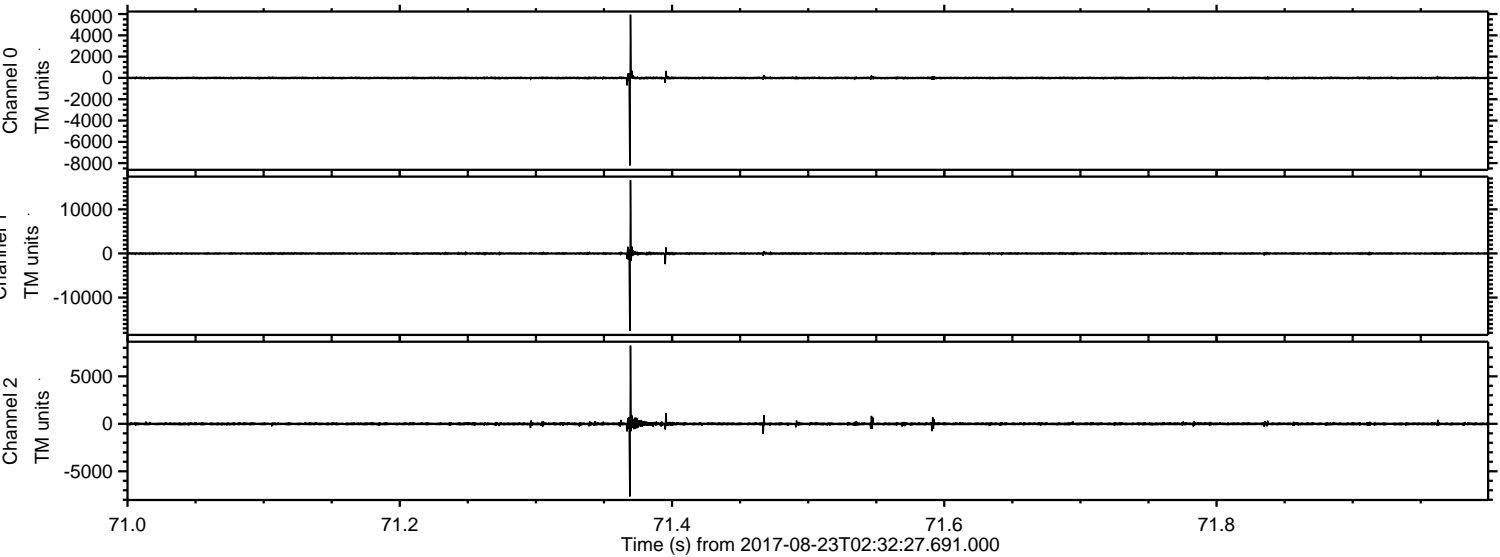

Processed Wed Aug 23 04:40:26 2017 by ELM ver.2012-10-06 from 001__elm20170823_023226__dat00.bin

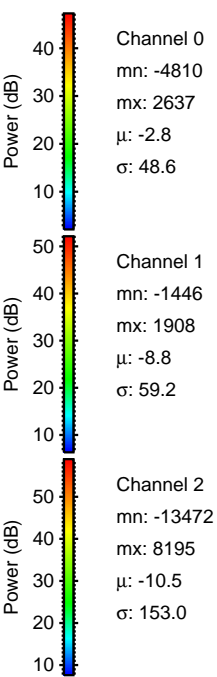
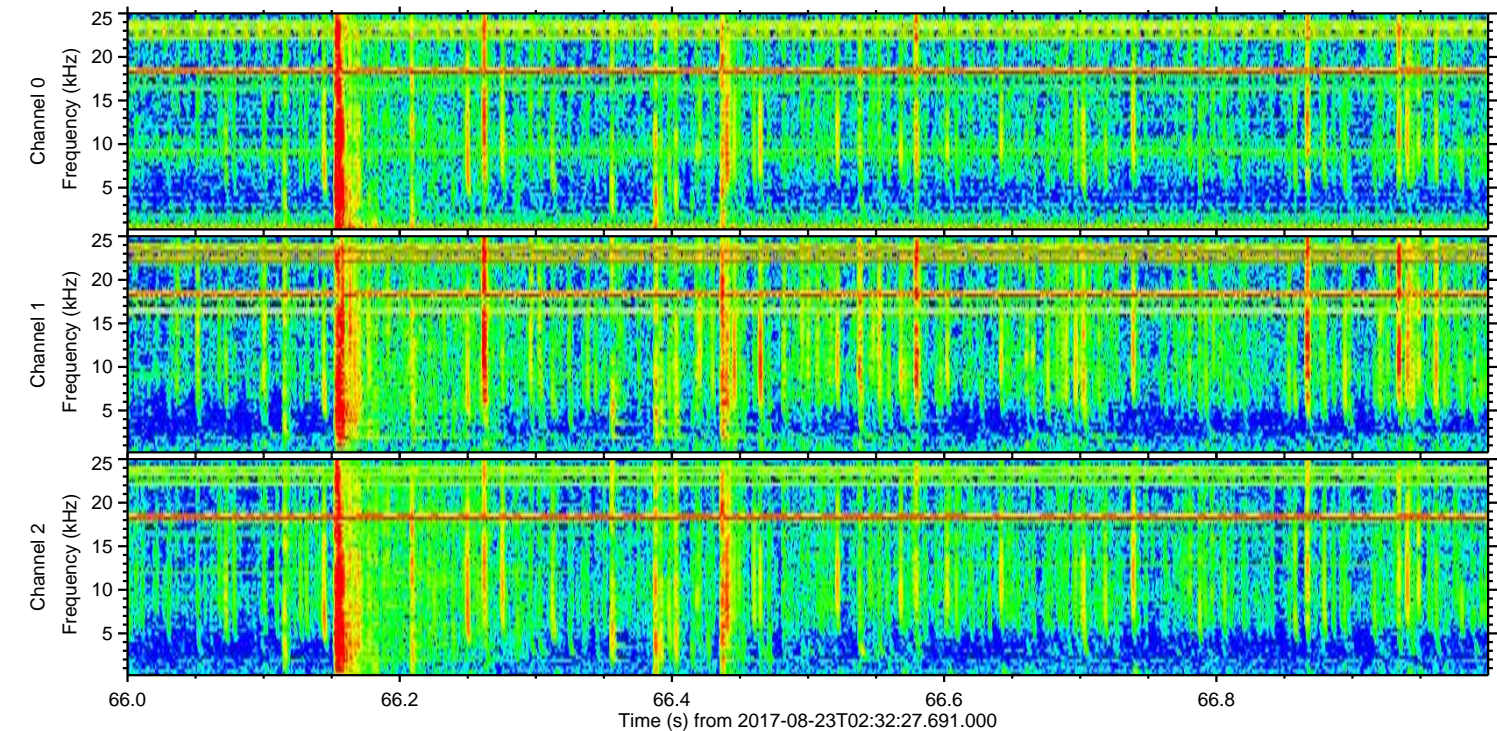
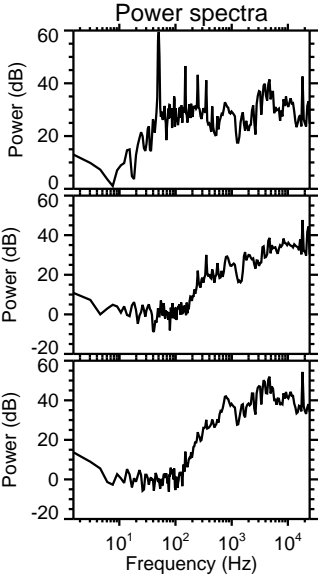
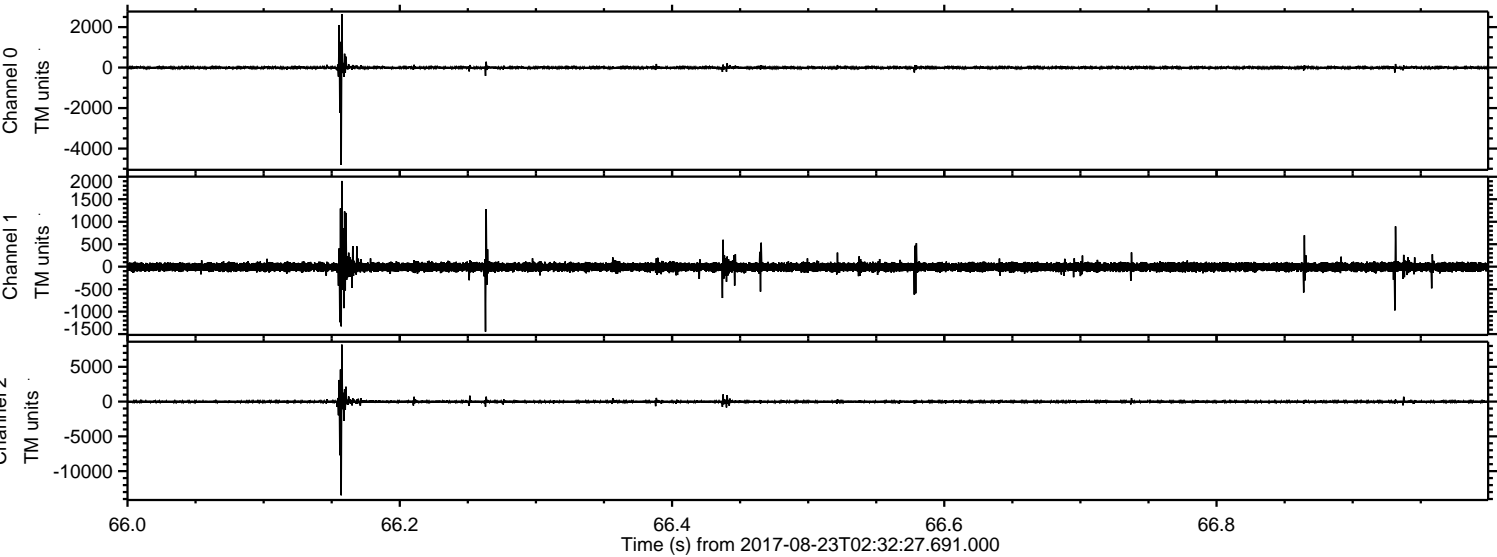

Processed Wed Aug 23 04:40:27 2017 by ELM ver.2012-10-06 from 001__elm20170823_023226__dat00.bin

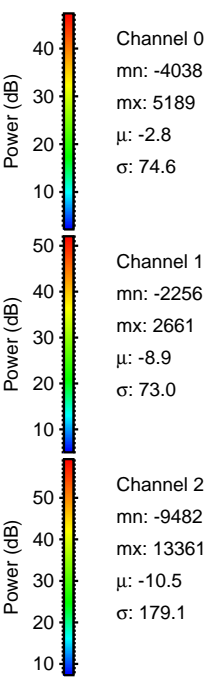
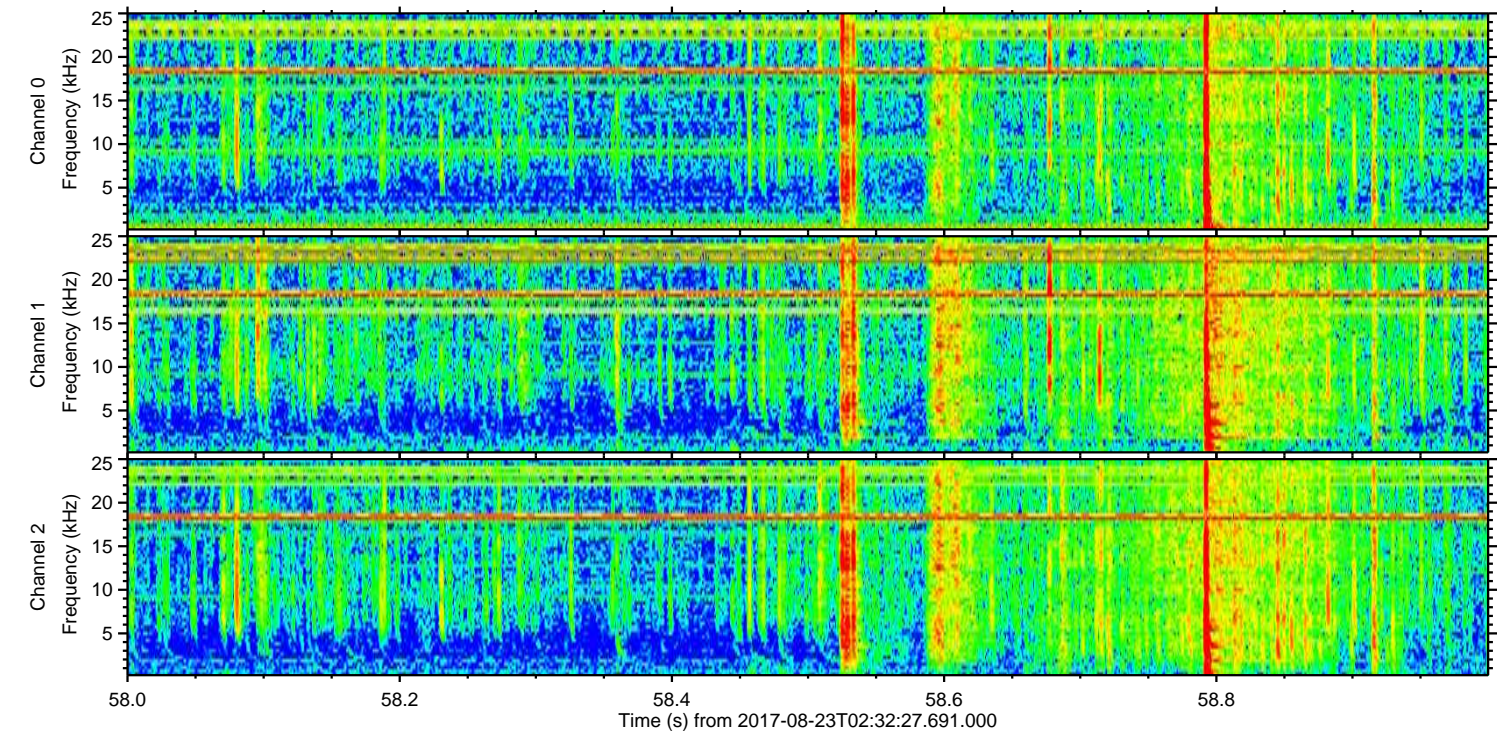
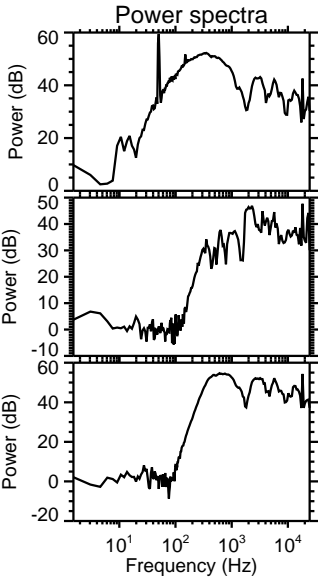
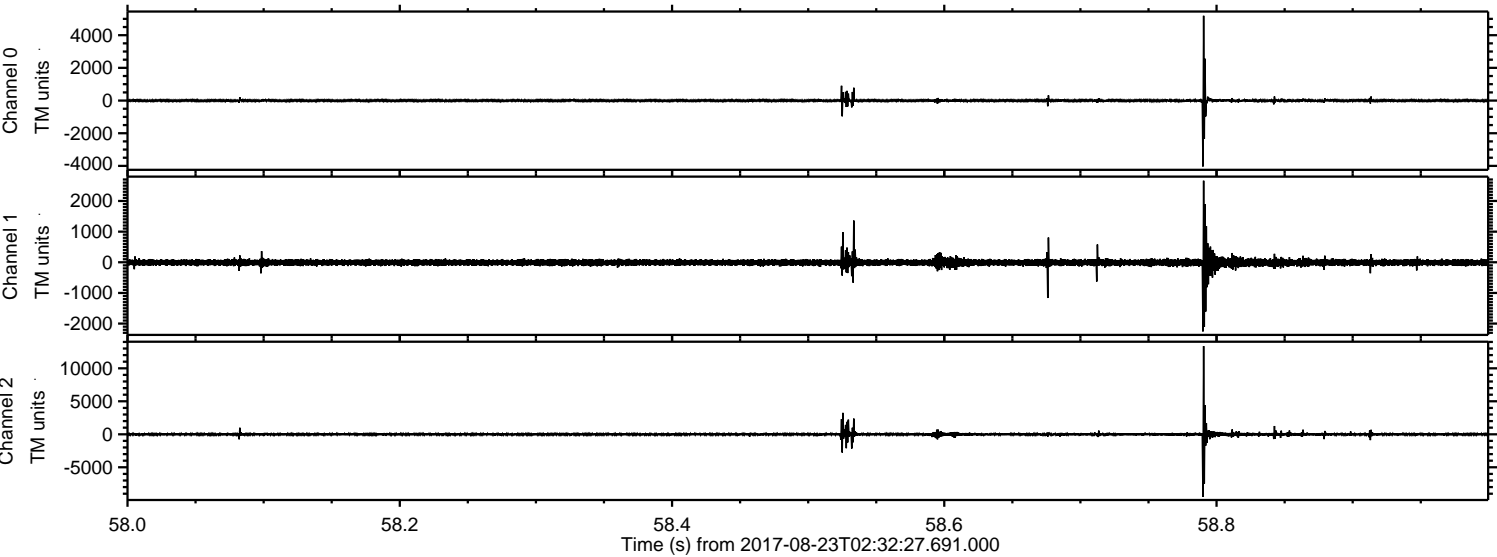

ELMAVAN 3D WAVEFORMS (Measured data sampled at 50 kHz) 51000 packets of 144 samples from 2017-08-23T02:32:27.691.000. Part 128/147

Processed Wed Aug 23 04:40:28 2017 by ELM ver.2012-10-06 from 001__elm20170823_023226__dat00.bin

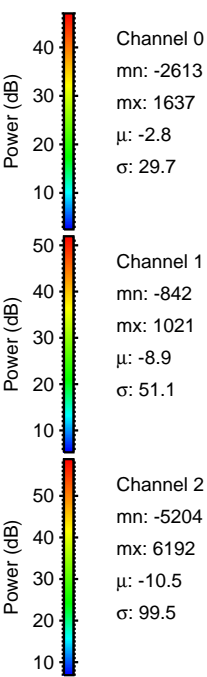
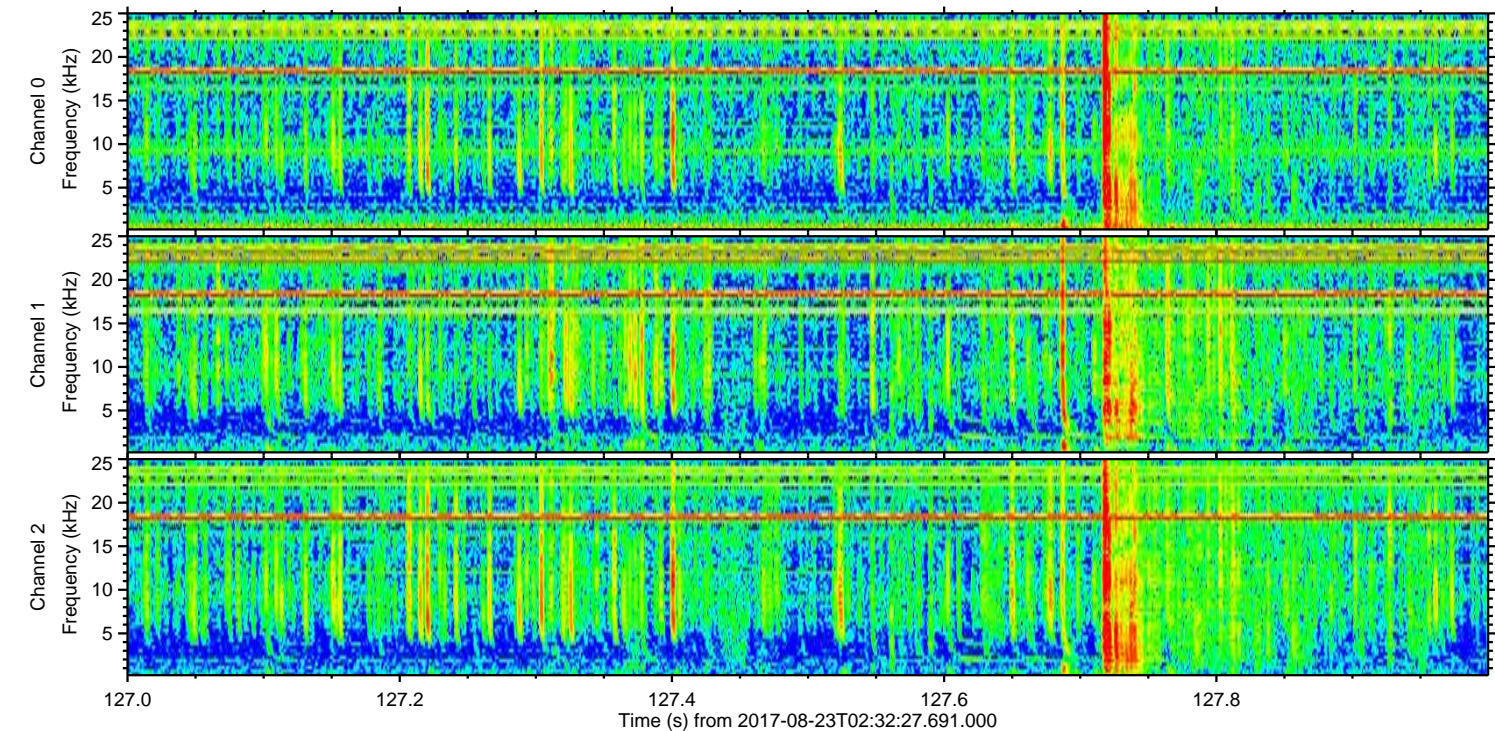
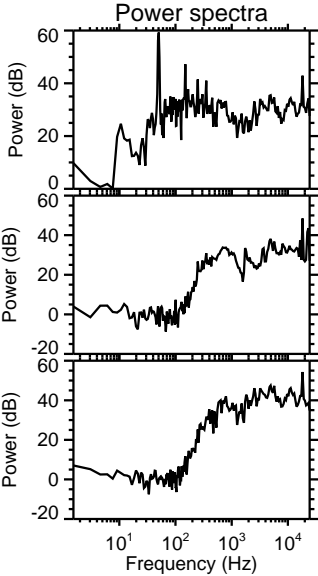
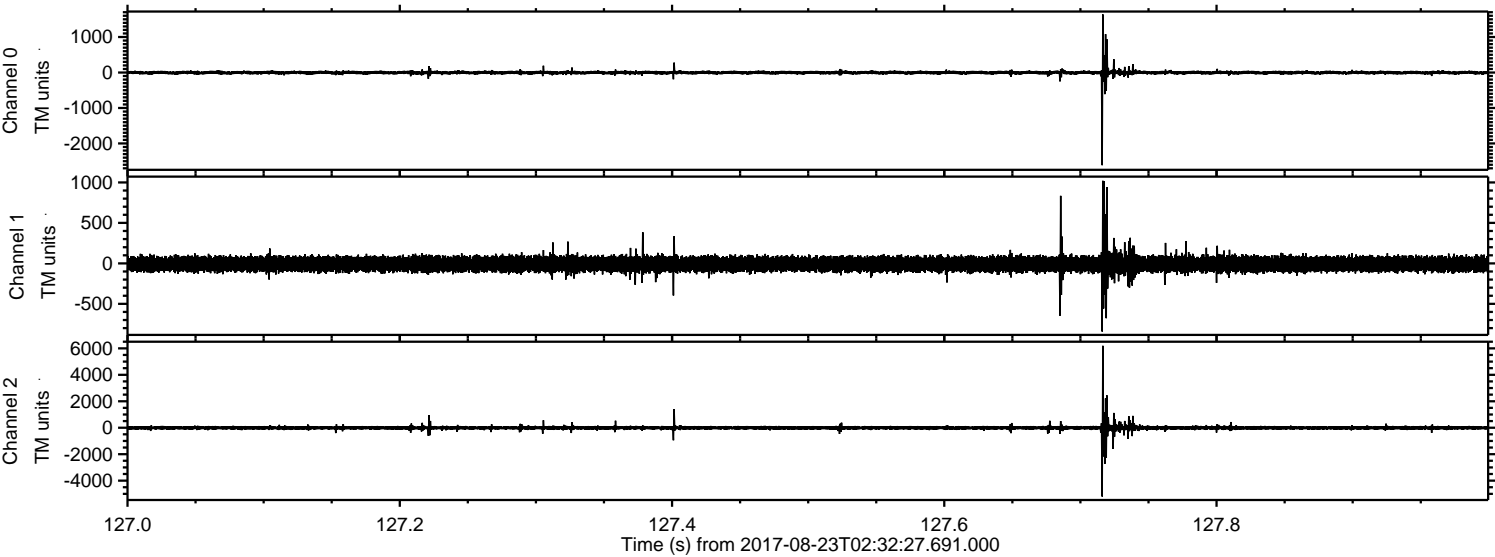

ELMAVAN 3D WAVEFORMS (Measured data sampled at 50 kHz) 51000 packets of 144 samples from 2017-08-23T02:32:27.691.000. Part 142/147

Processed Wed Aug 23 04:40:29 2017 by ELM ver.2012-10-06 from 001__elm20170823_023226__dat00.bin

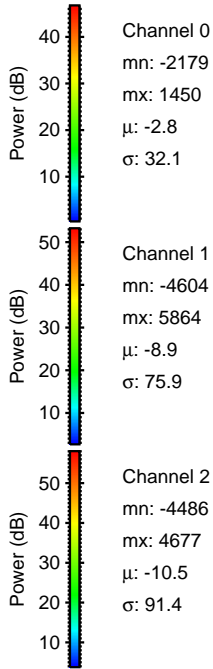
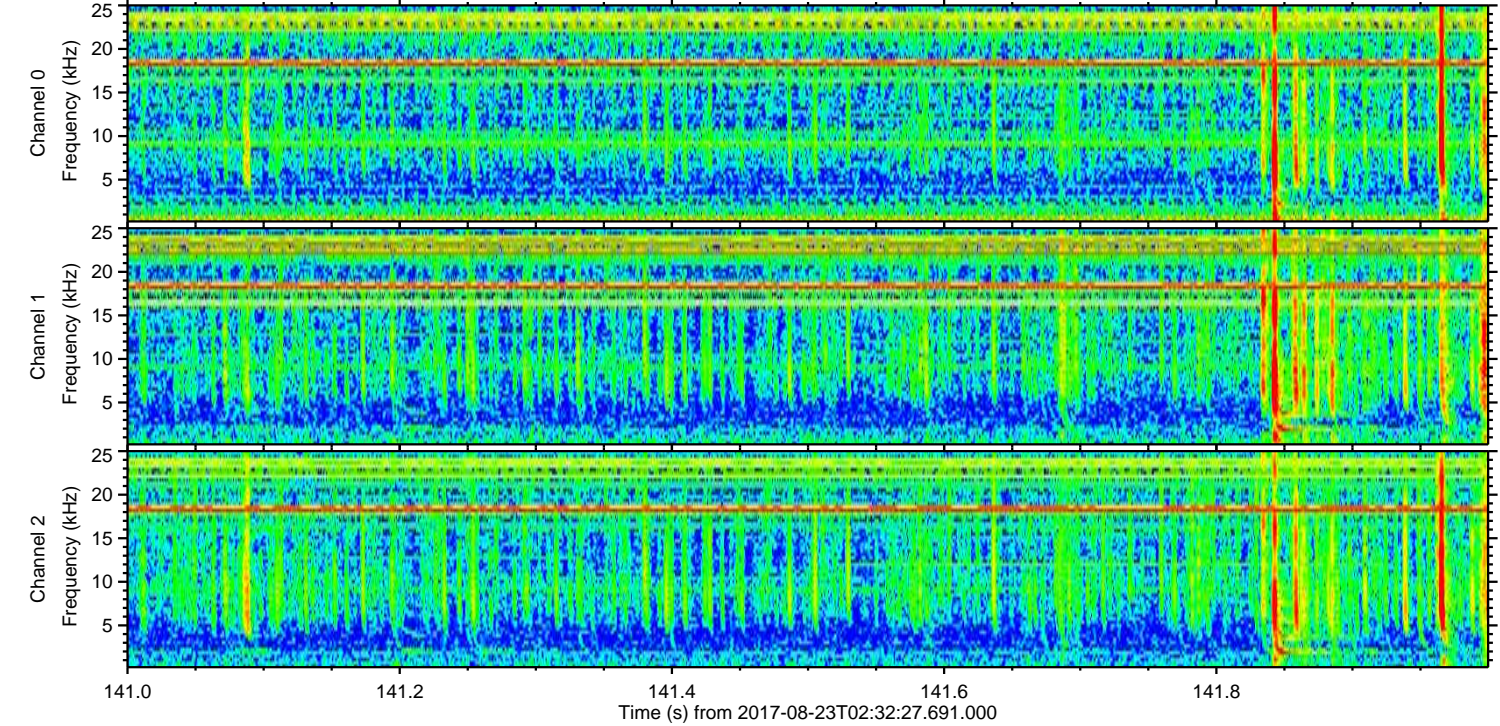
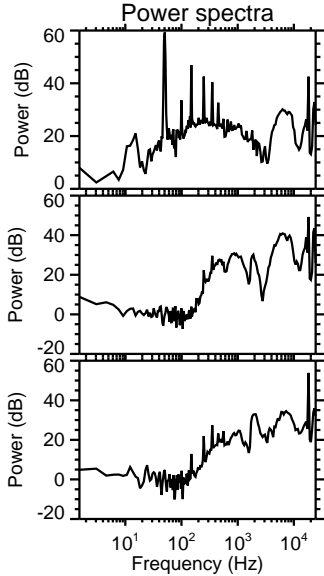
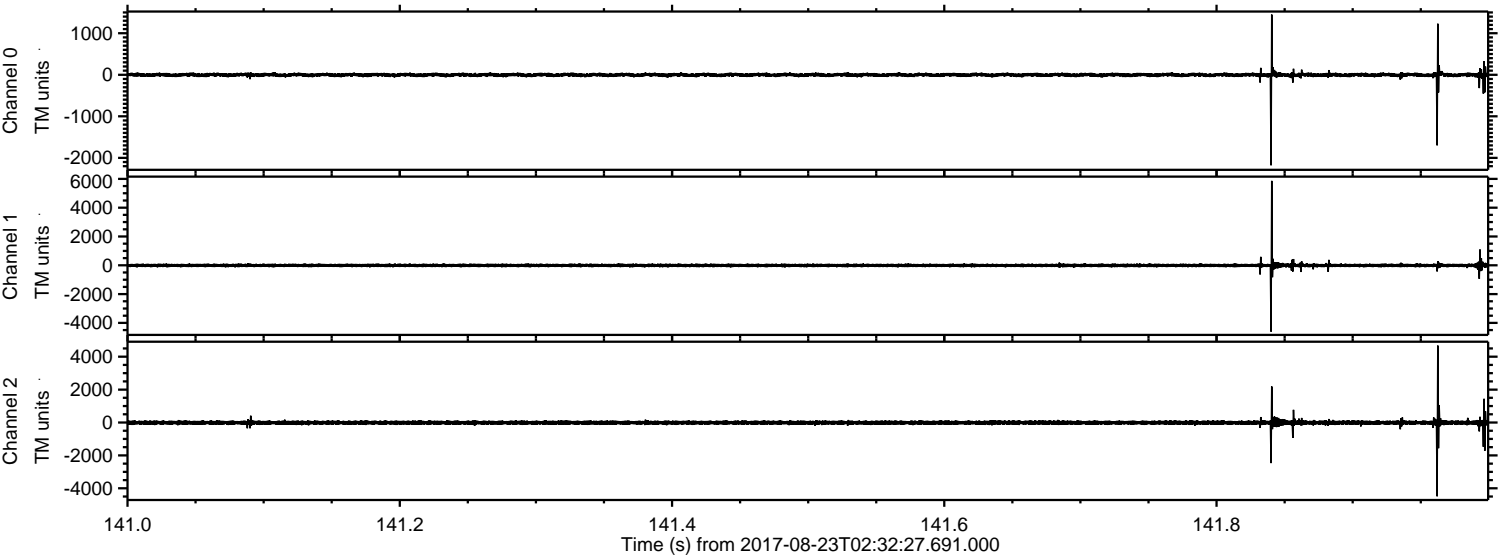

Channel 0
mn: -2179
mx: 1450
 μ : -2.8
 σ : 32.1

Channel 1
mn: -4604
mx: 5864
 μ : -8.9
 σ : 75.9

Channel 2
mn: -4486
mx: 4677
 μ : -10.5
 σ : 91.4

Processed Wed Aug 23 04:40:30 2017 by ELM ver.2012-10-06 from 001__elm20170823_023226__dat00.bin

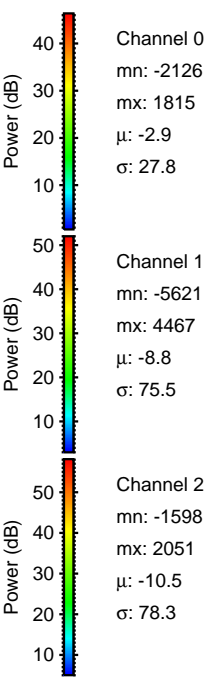
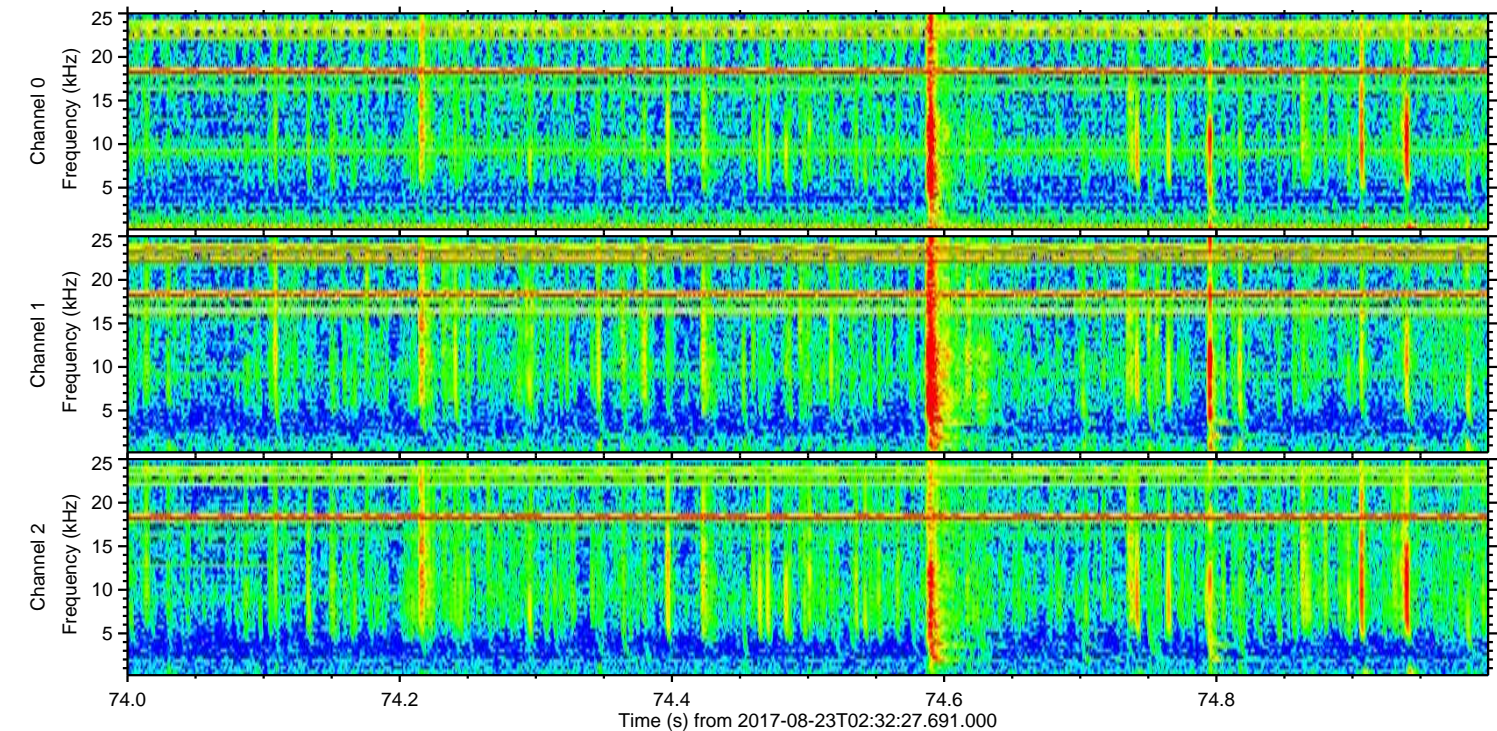
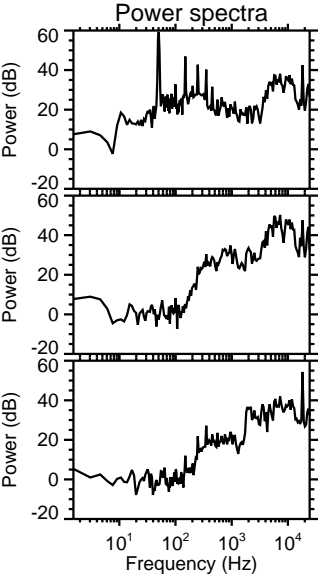
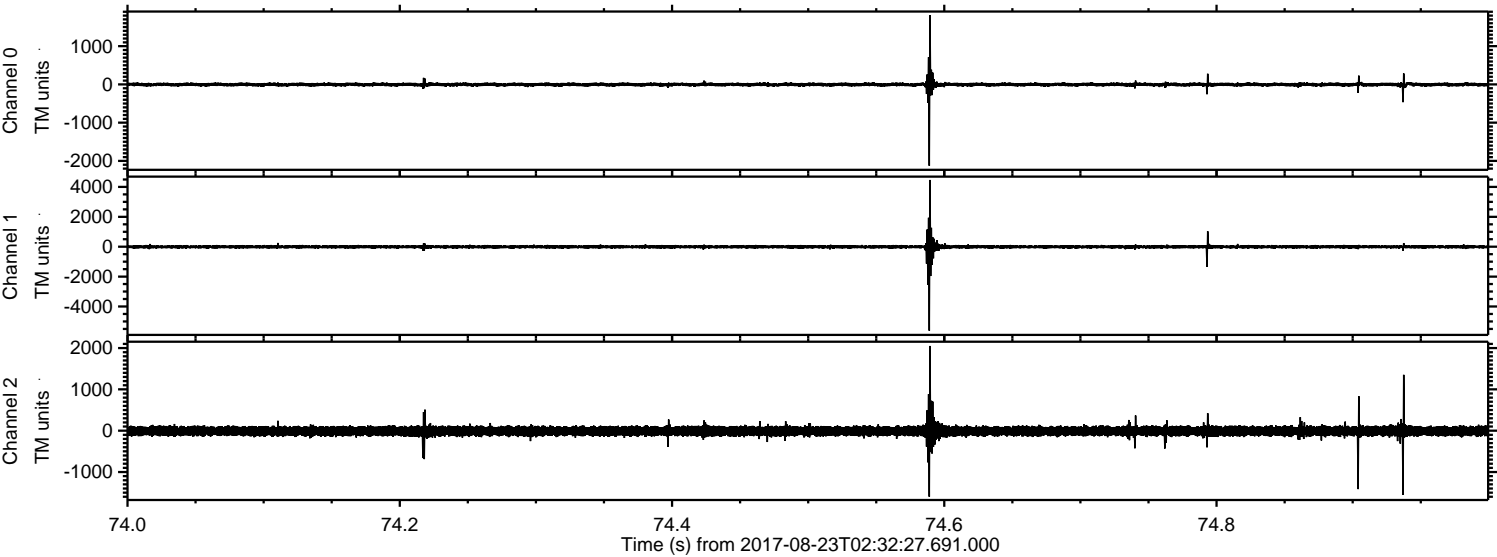

Processed Wed Aug 23 04:40:30 2017 by ELM ver.2012-10-06 from 001__elm20170823_023226__dat00.bin

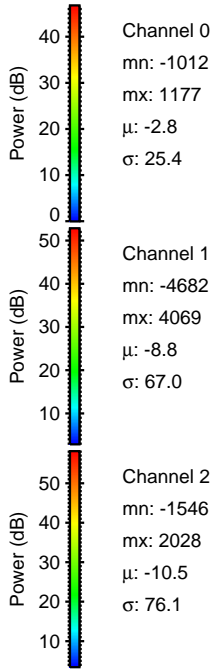
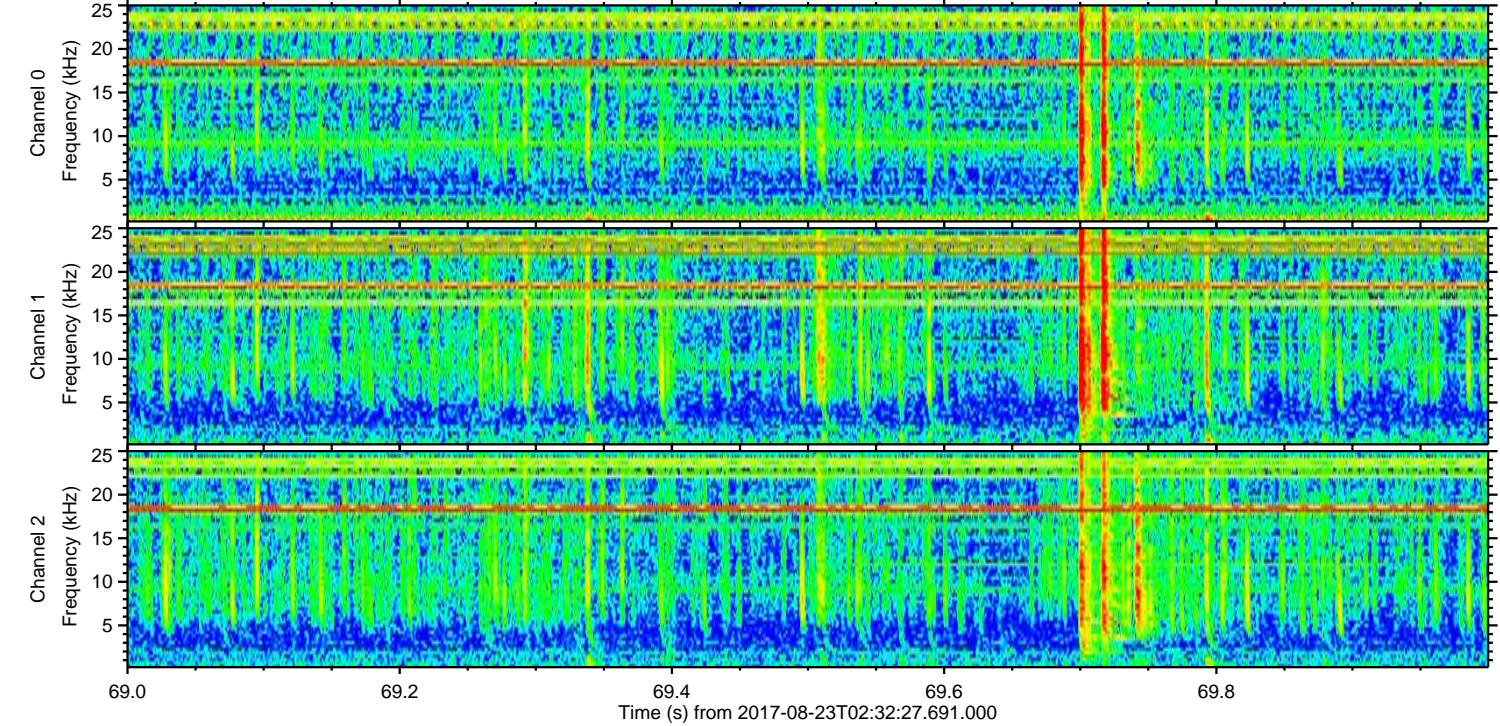
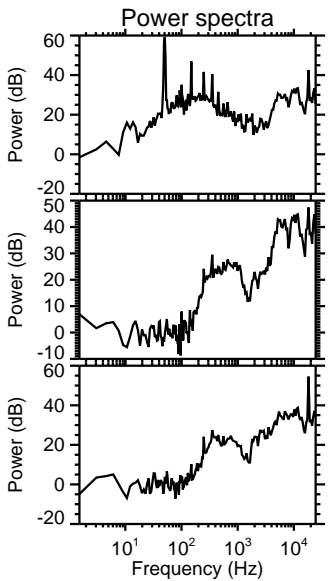
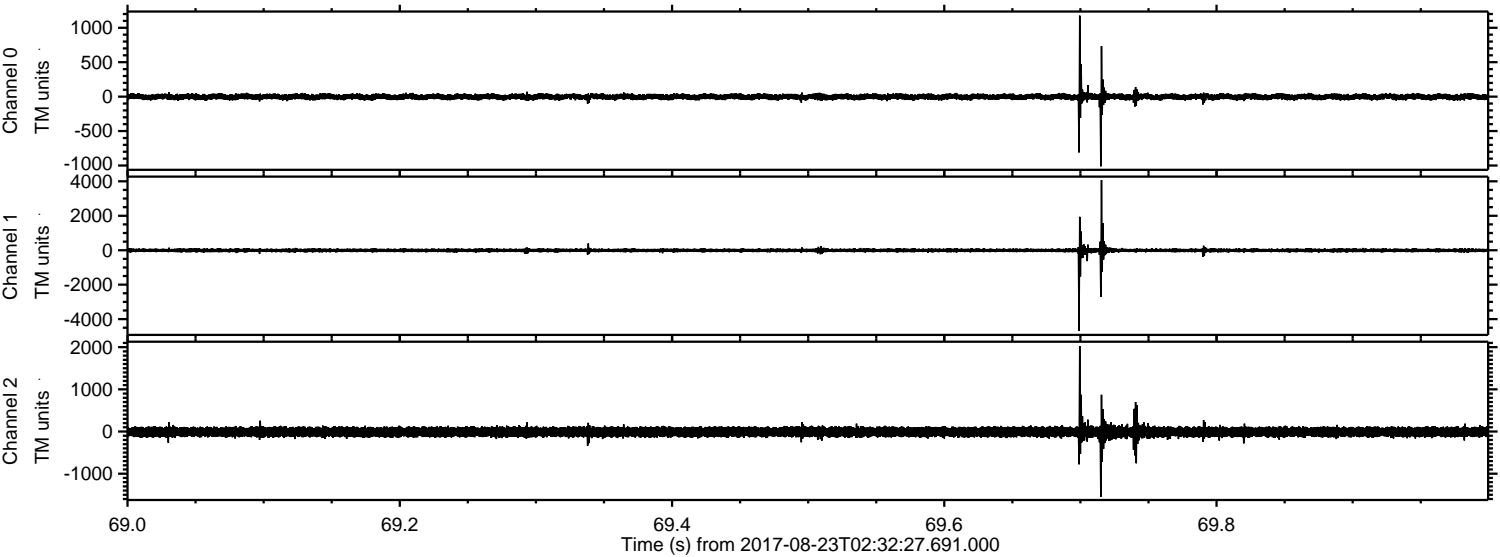

Channel 0
mn: -1012
mx: 1177
 μ : -2.8
 σ : 25.4

Channel 1
mn: -4682
mx: 4069
 μ : -8.8
 σ : 67.0

Channel 2
mn: -1546
mx: 2028
 μ : -10.5
 σ : 76.1

Processed Wed Aug 23 04:40:31 2017 by ELM ver.2012-10-06 from 001__elm20170823_023226__dat00.bin

