

ELMAVAN 3D WAVEFORMS (Measured data sampled at 50 kHz) 50999 packets of 144 samples from 2017-08-22T22:42:17.735.999.

Processed Wed Aug 23 00:50:34 2017 by ELM ver.2012-10-06 from 001__elm20170822_224216__dat00.bin

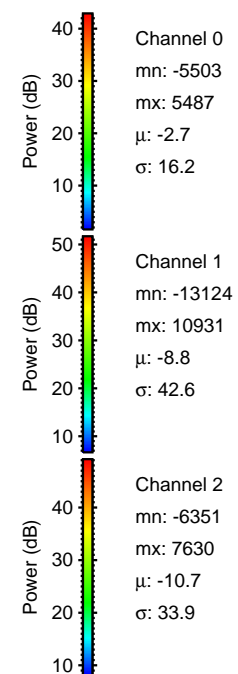

Processed Wed Aug 23 00:50:40 2017 by ELM ver.2012-10-06 from 001__elm20170822_224216__dat00.bin

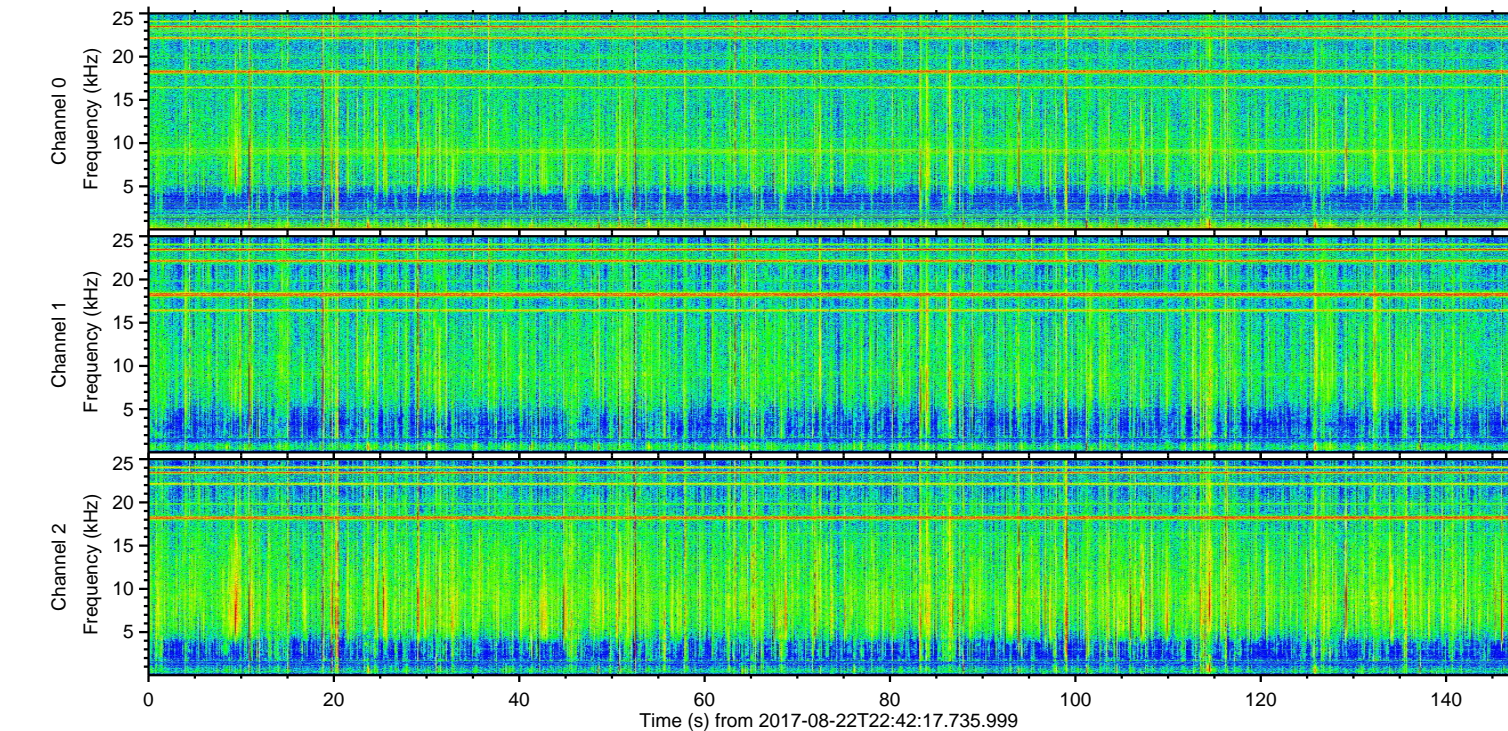
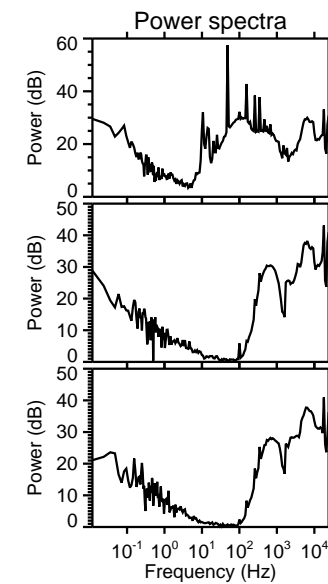
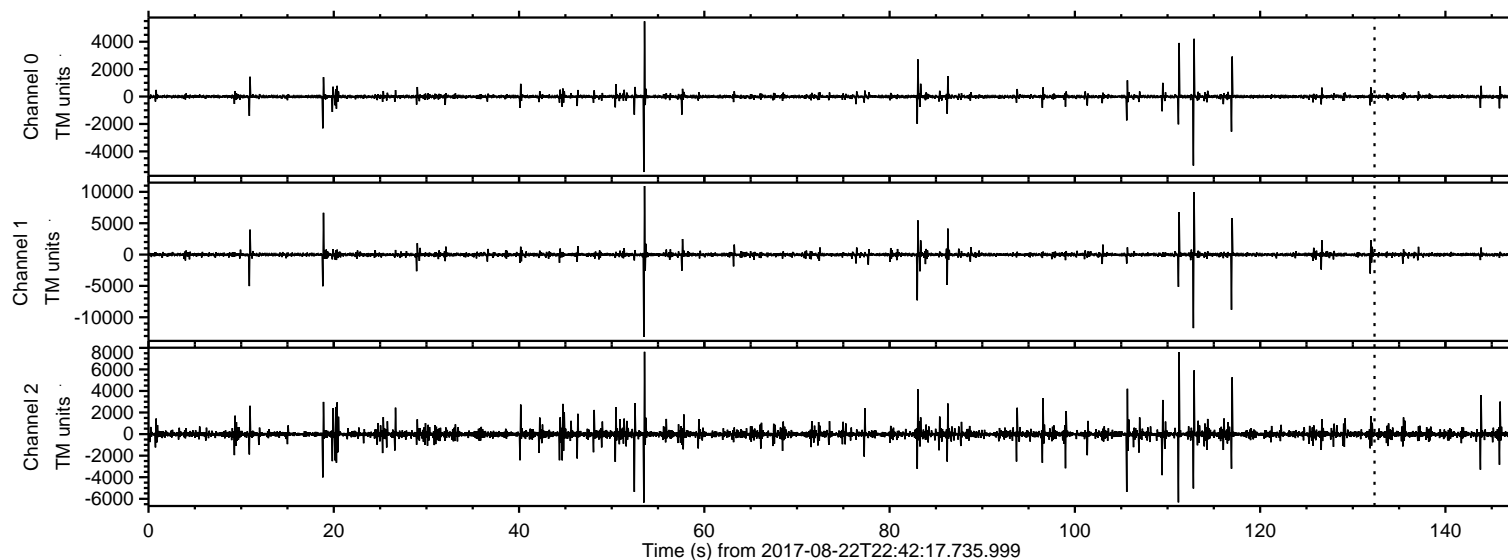
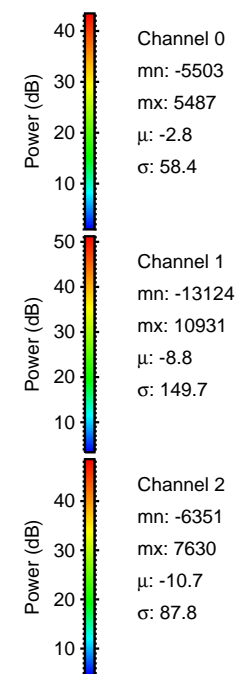
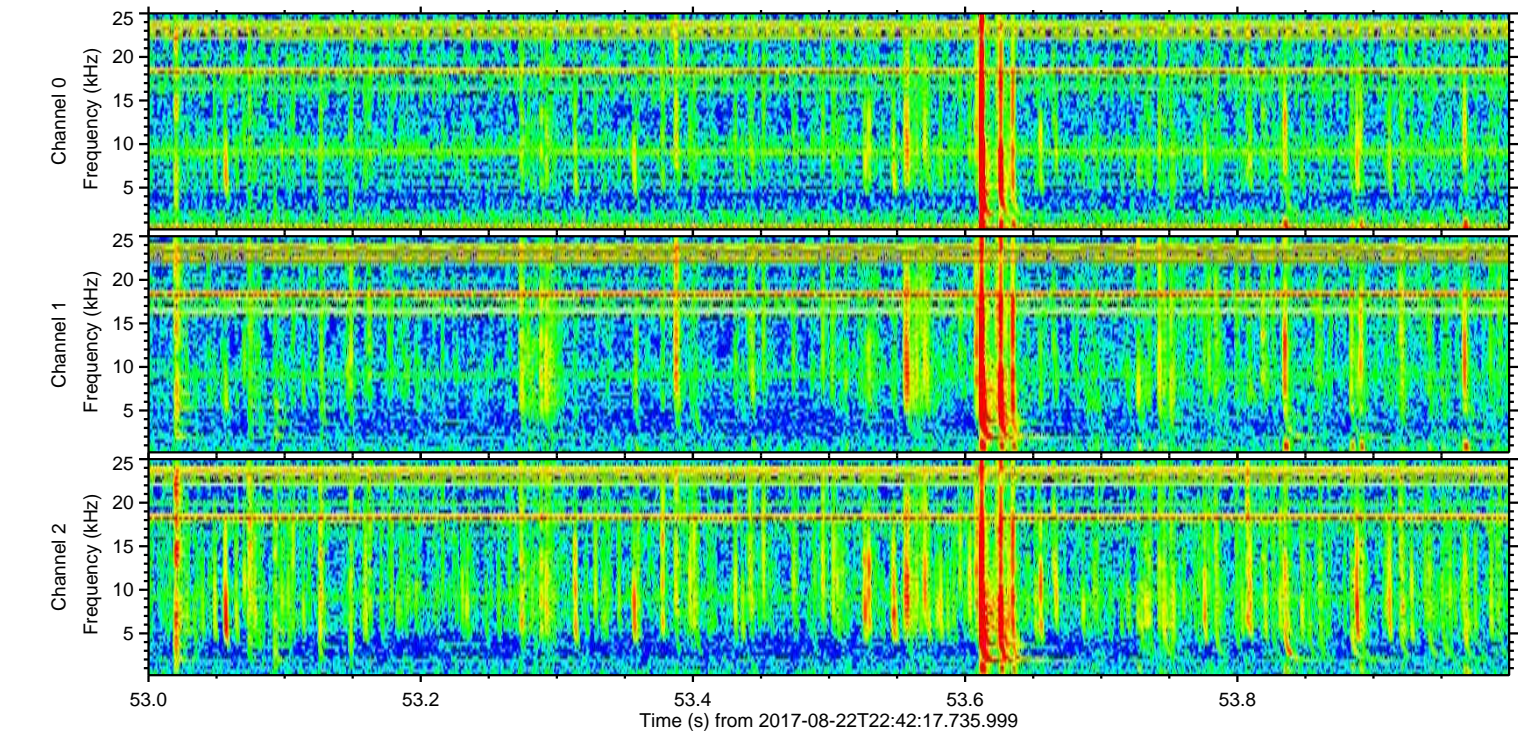
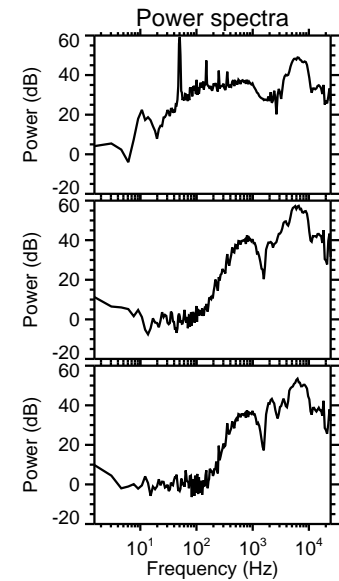
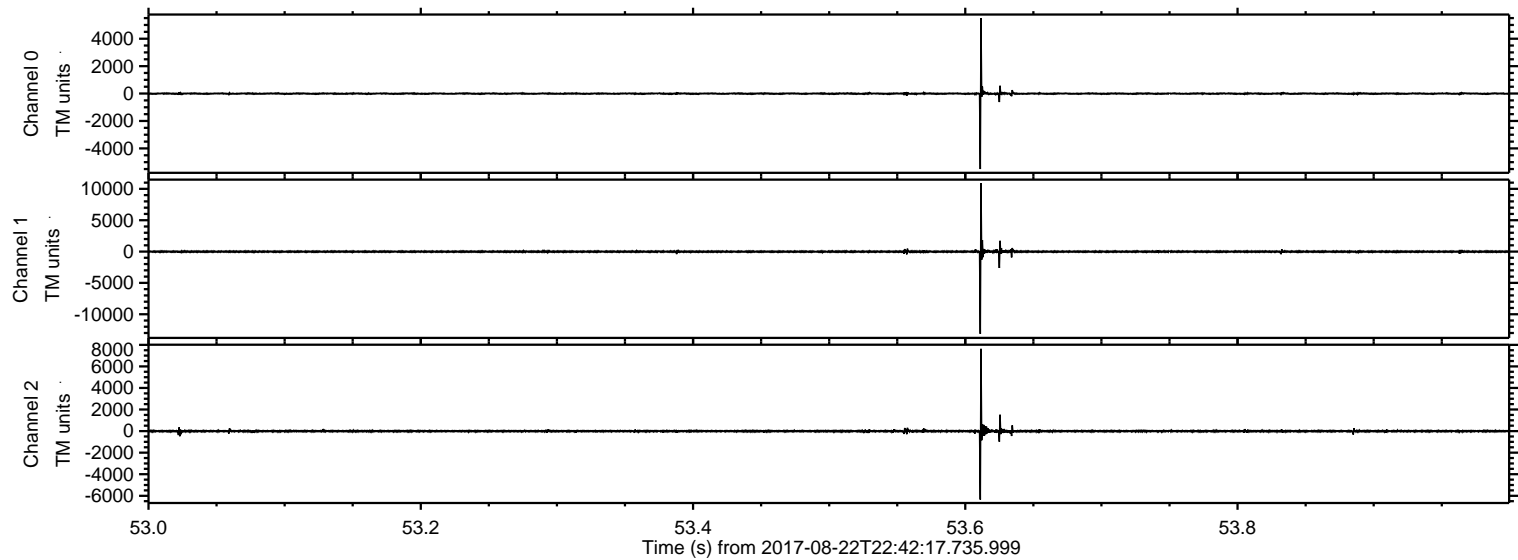

ELMAVAN 3D WAVEFORMS (Measured data sampled at 50 kHz) 50999 packets of 144 samples from 2017-08-22T22:42:17.735.999. Part 113/147

Processed Wed Aug 23 00:50:41 2017 by ELM ver.2012-10-06 from 001__elm20170822_224216__dat00.bin

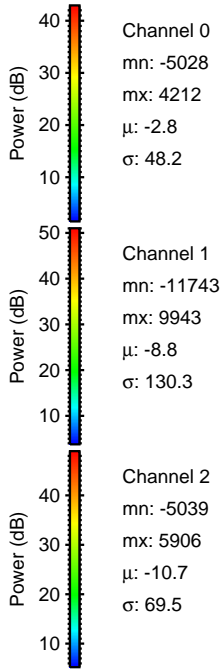
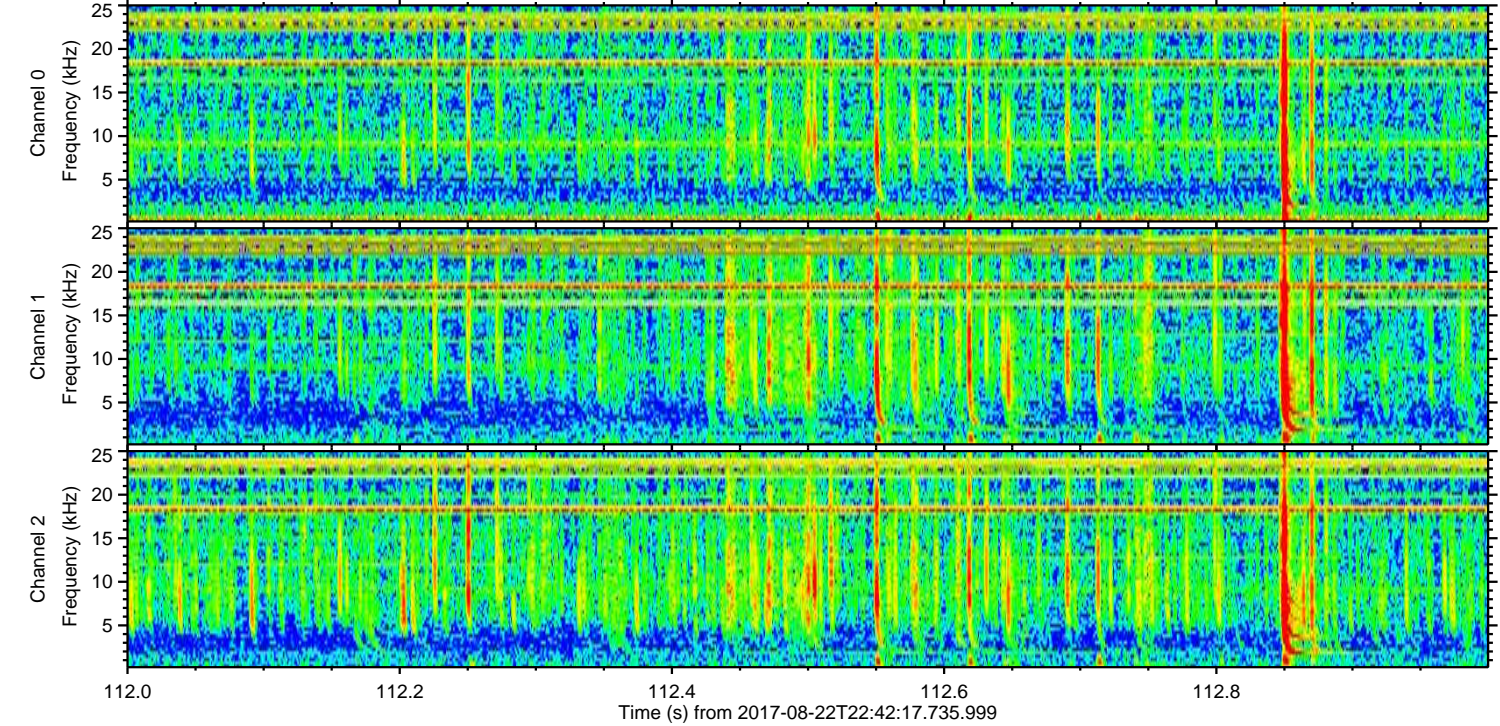
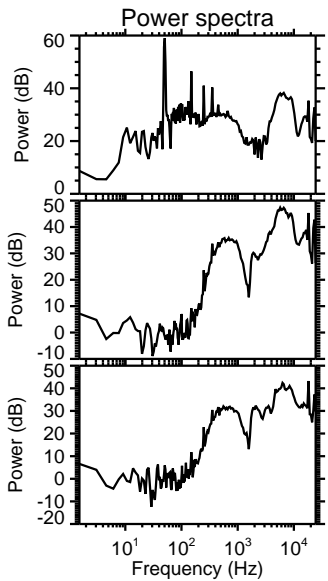
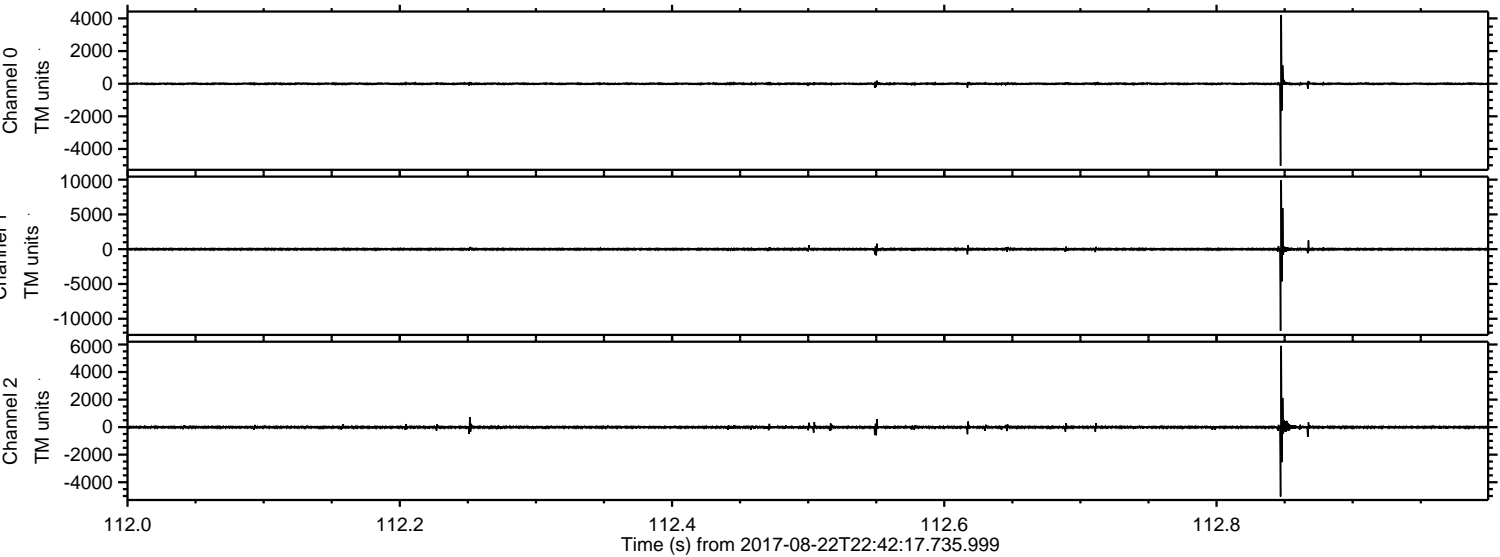

ELMAVAN 3D WAVEFORMS (Measured data sampled at 50 kHz) 50999 packets of 144 samples from 2017-08-22T22:42:17.735.999. Part 118/147

Processed Wed Aug 23 00:50:42 2017 by ELM ver.2012-10-06 from 001__elm20170822_224216__dat00.bin

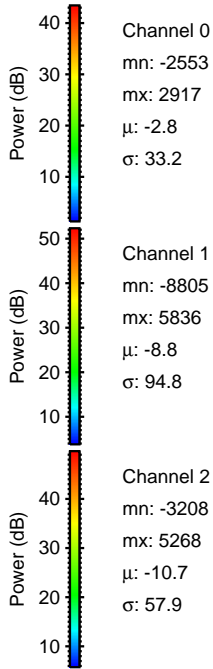
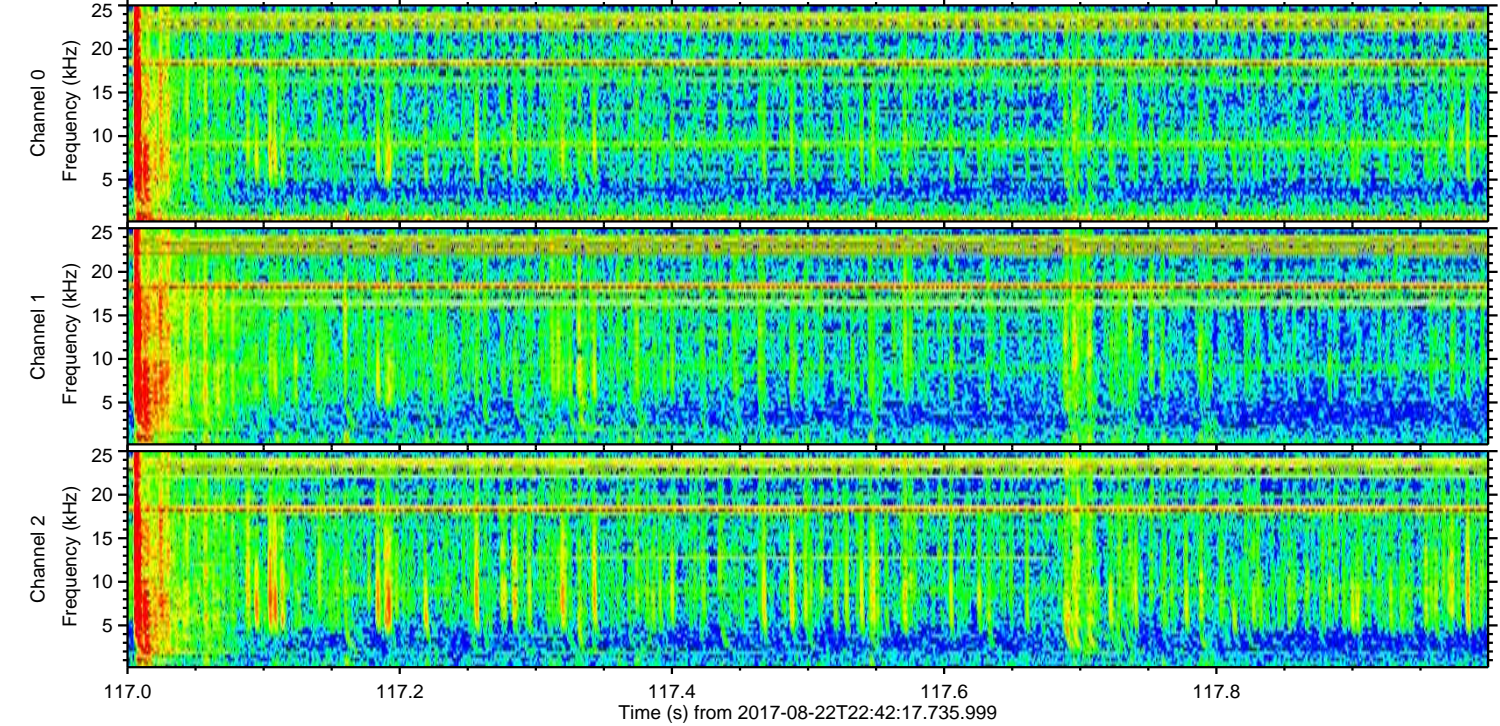
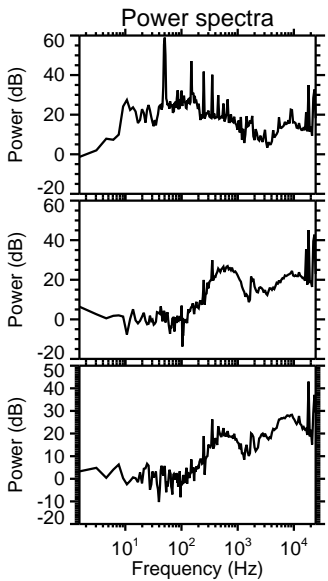
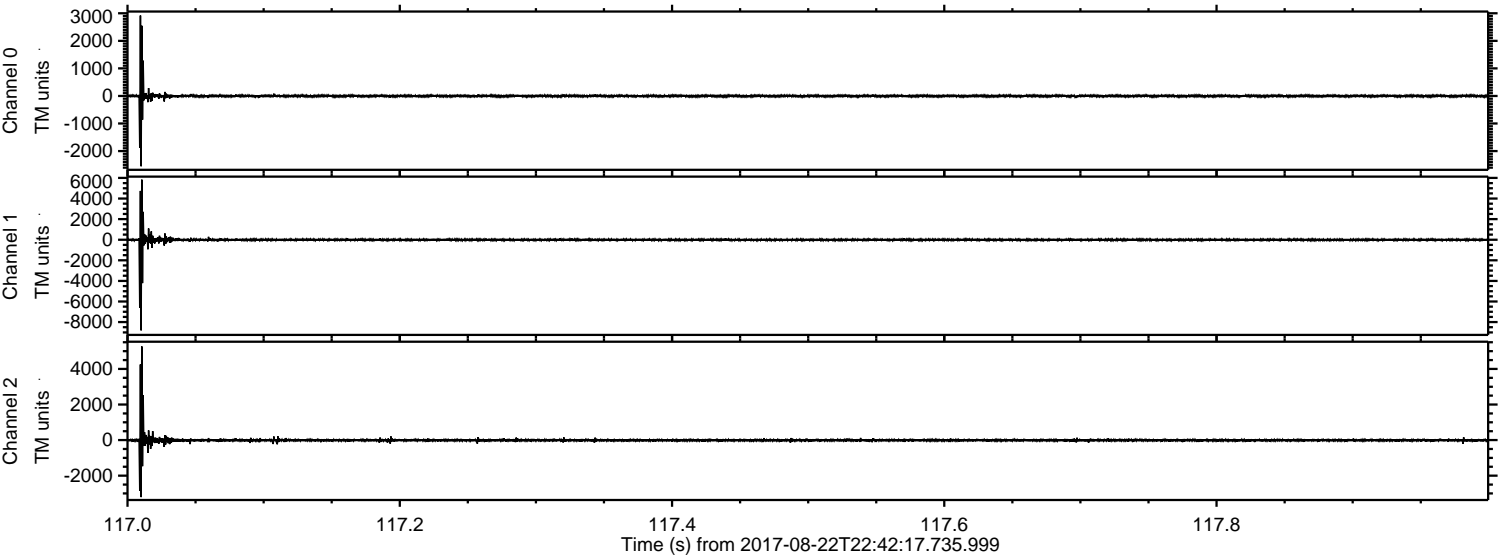

ELMAVAN 3D WAVEFORMS (Measured data sampled at 50 kHz) 50999 packets of 144 samples from 2017-08-22T22:42:17.735.999. Part 112/147

Processed Wed Aug 23 00:50:43 2017 by ELM ver.2012-10-06 from 001__elm20170822_224216__dat00.bin

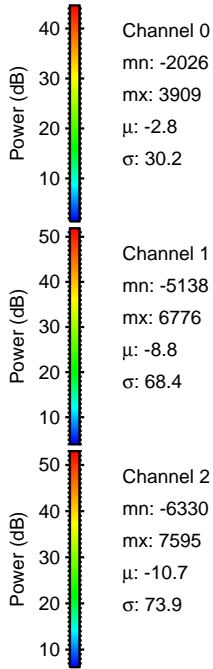
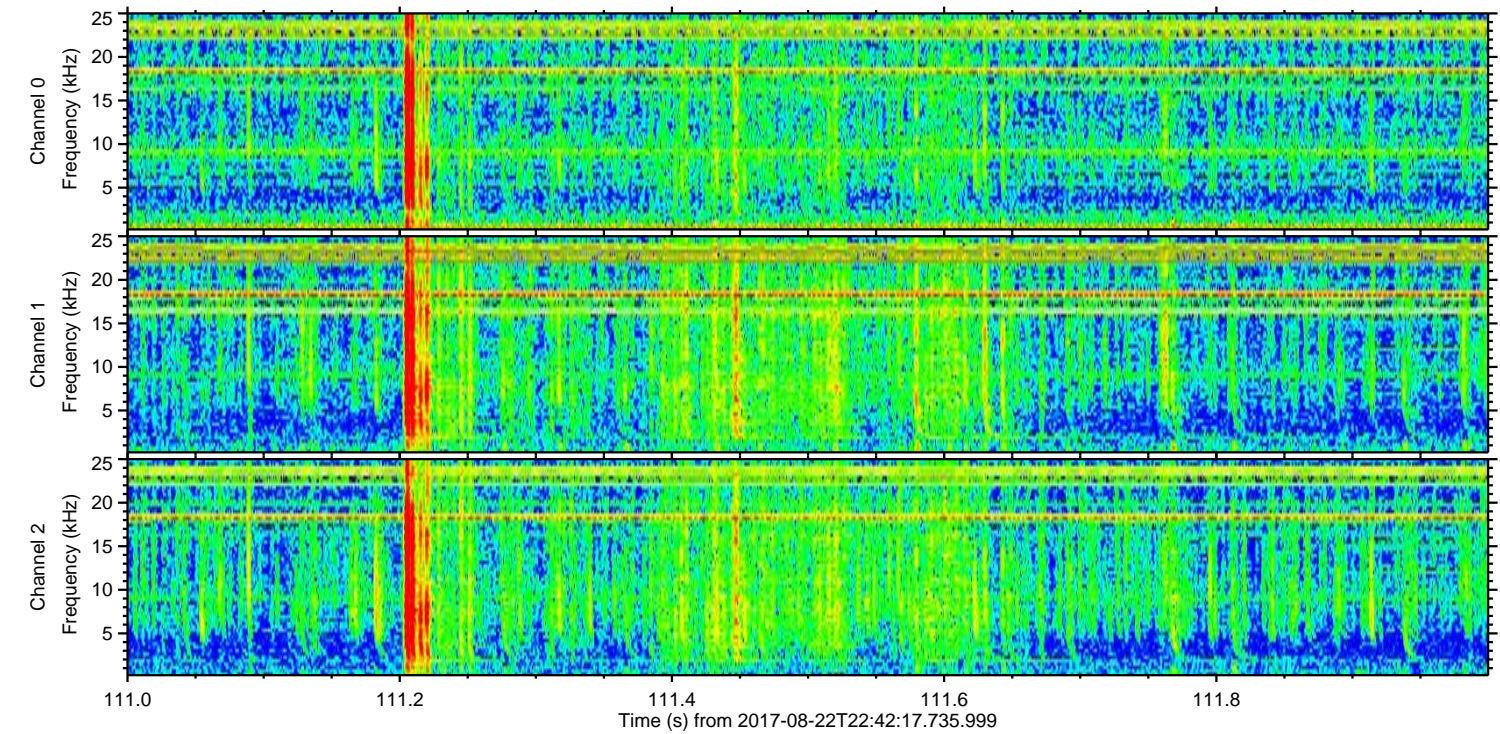
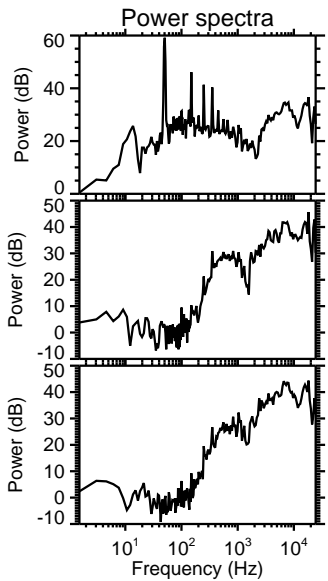
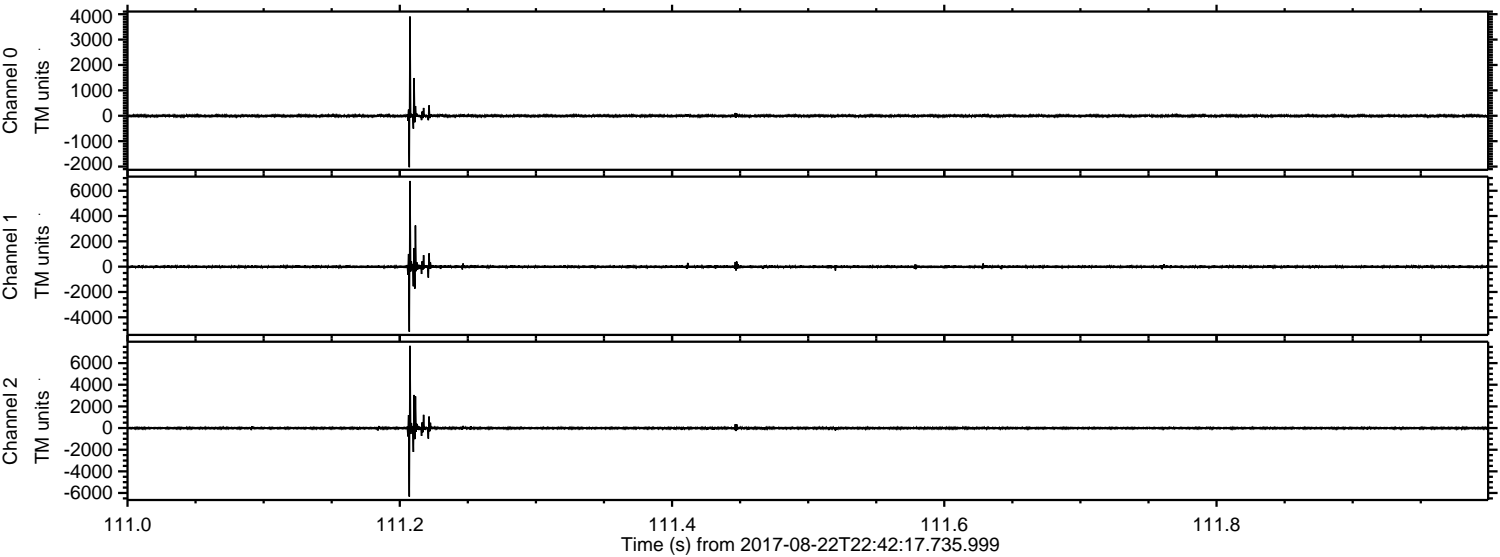

Processed Wed Aug 23 00:50:44 2017 by ELM ver.2012-10-06 from 001__elm20170822_224216__dat00.bin

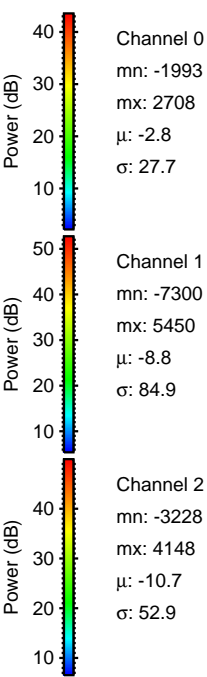
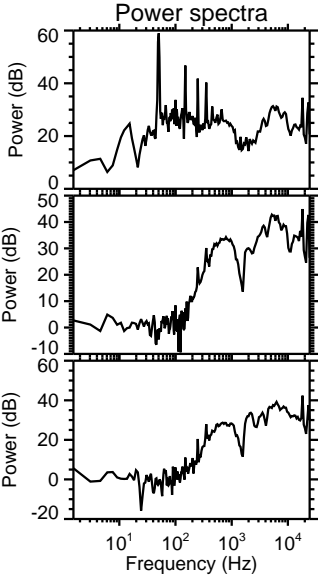
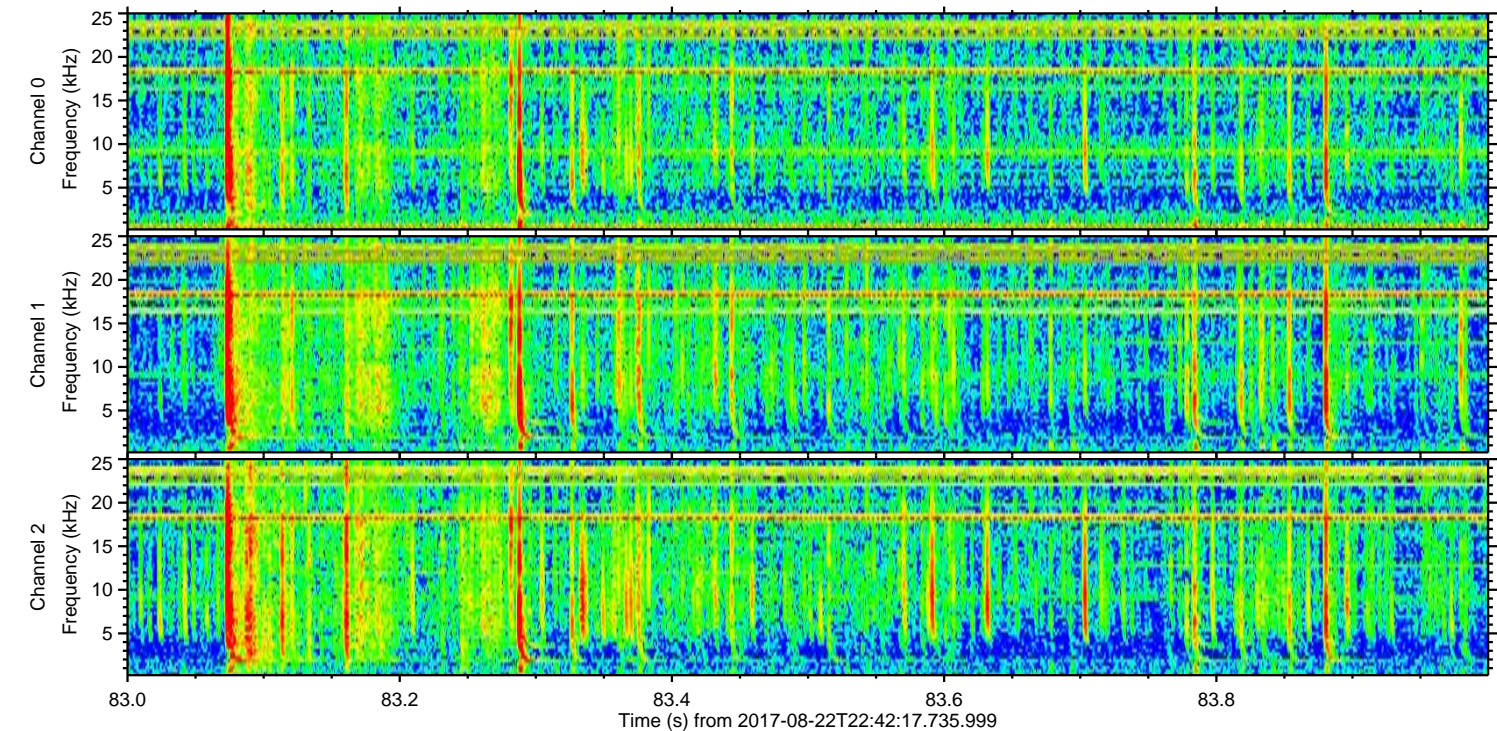
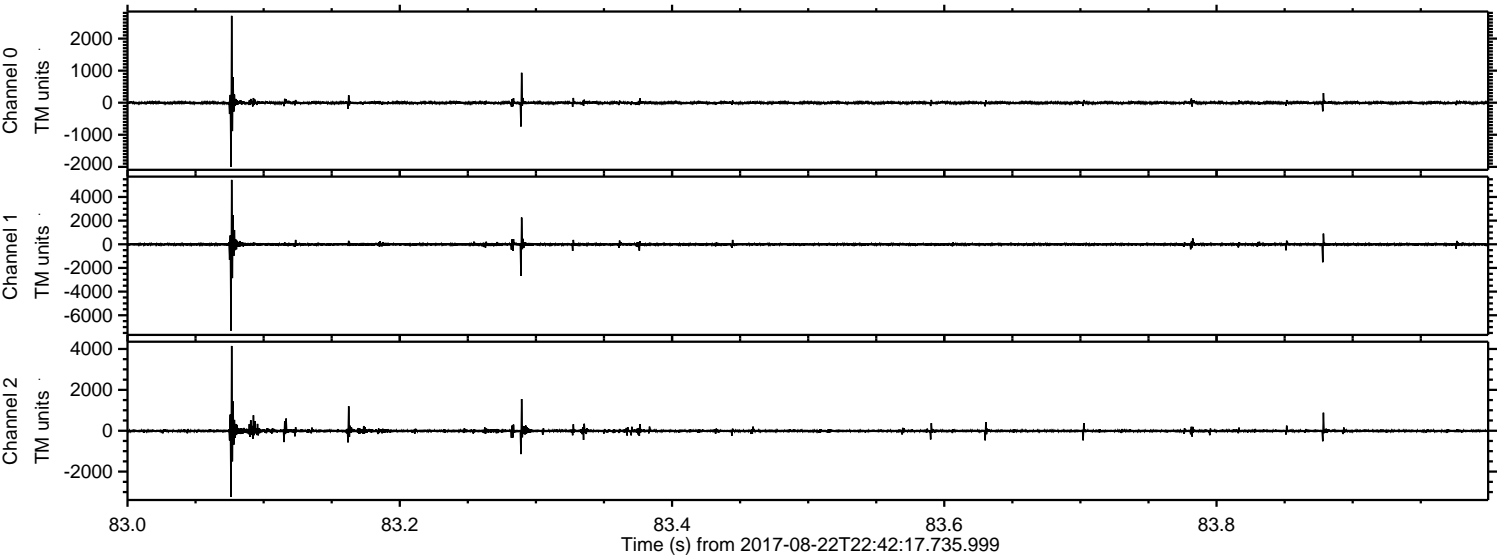

Processed Wed Aug 23 00:50:44 2017 by ELM ver.2012-10-06 from 001__elm20170822_224216__dat00.bin

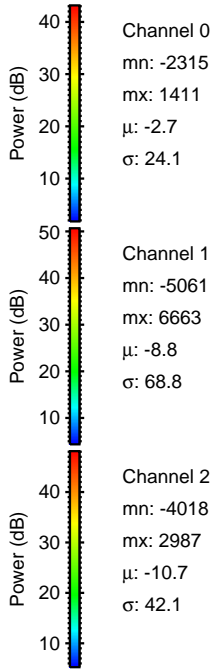
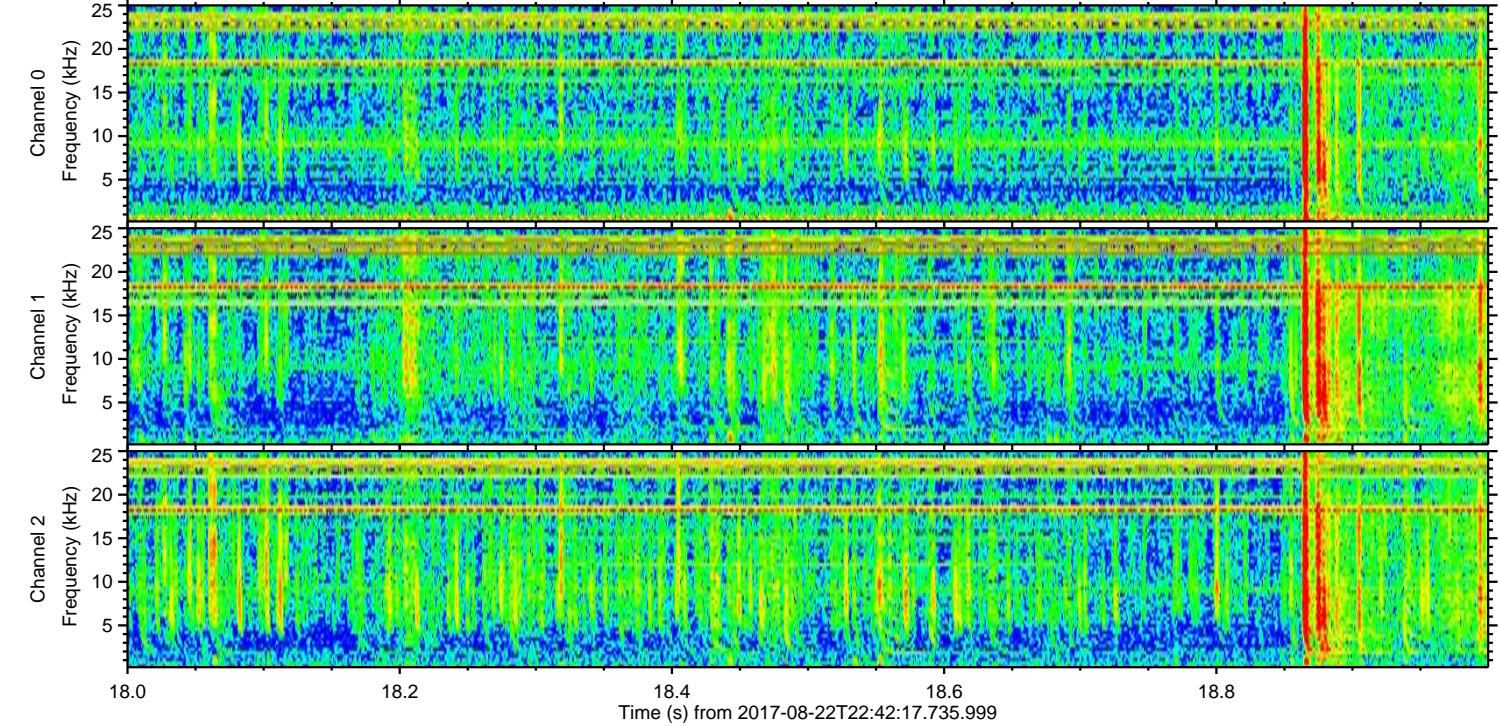
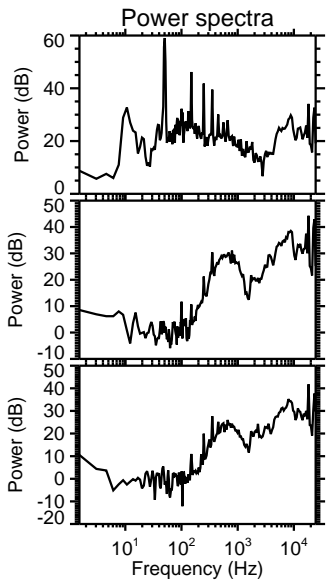
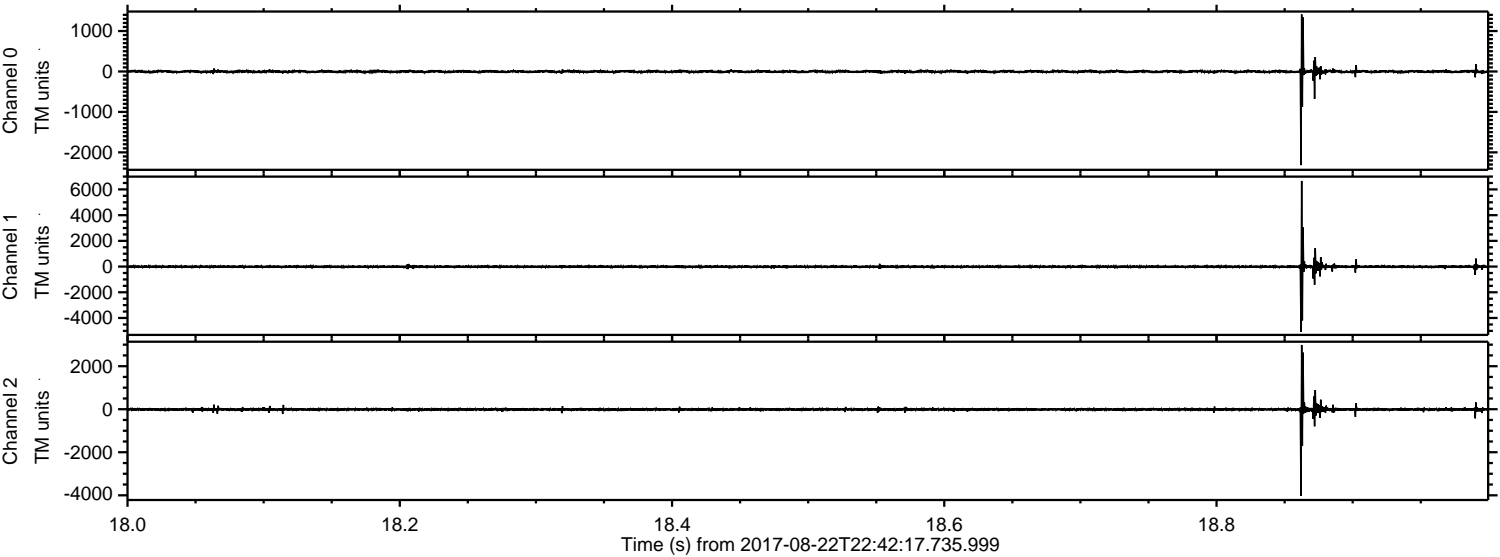

ELMAVAN 3D WAVEFORMS (Measured data sampled at 50 kHz) 50999 packets of 144 samples from 2017-08-22T22:42:17.735.999. Part 106/147

Processed Wed Aug 23 00:50:45 2017 by ELM ver.2012-10-06 from 001__elm20170822_224216__dat00.bin

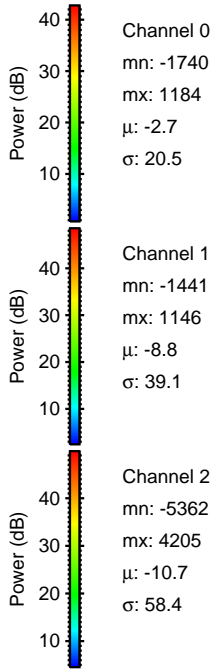
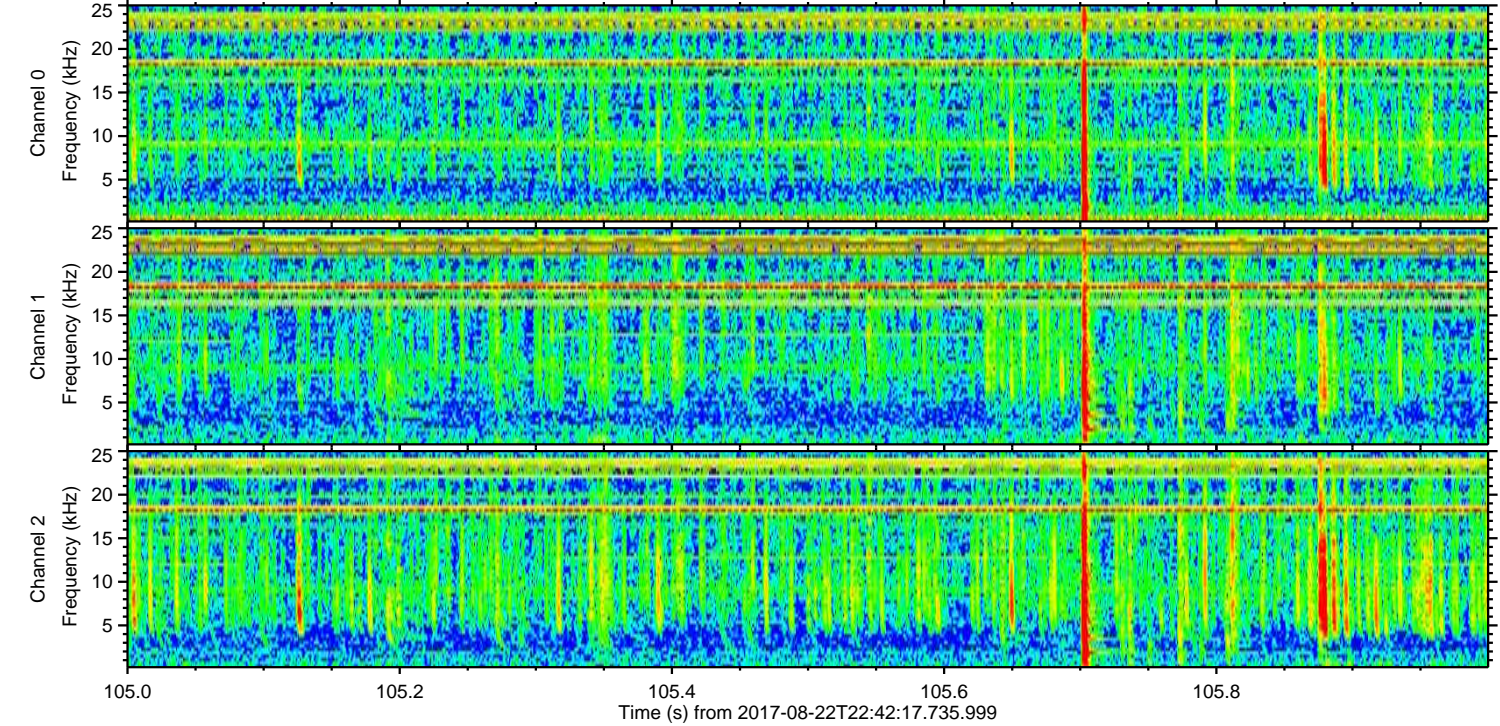
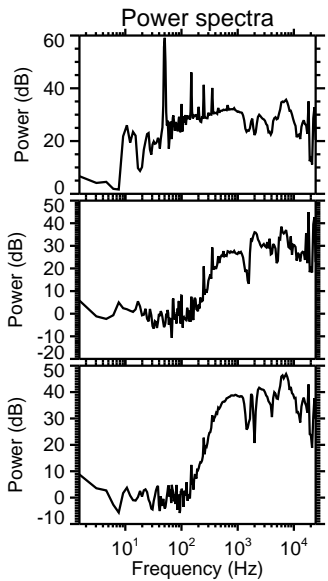
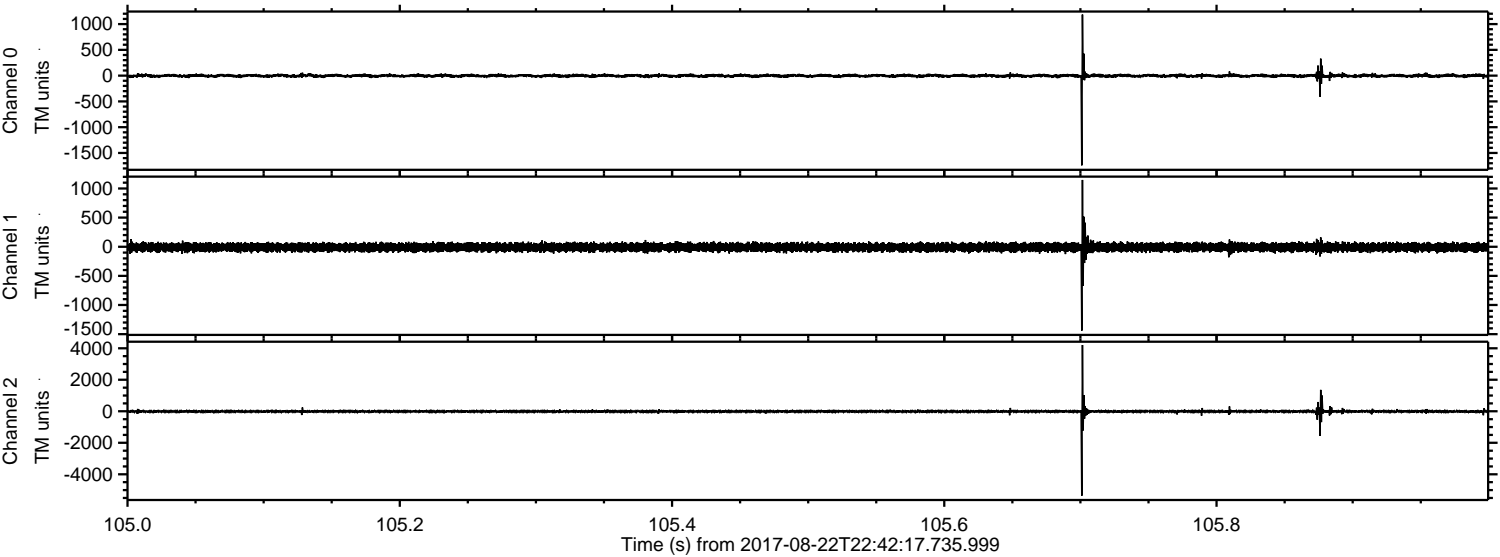

Processed Wed Aug 23 00:50:46 2017 by ELM ver.2012-10-06 from 001__elm20170822_224216__dat00.bin

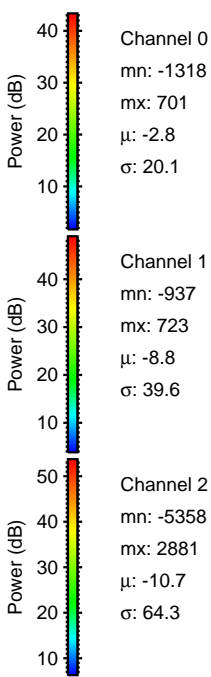
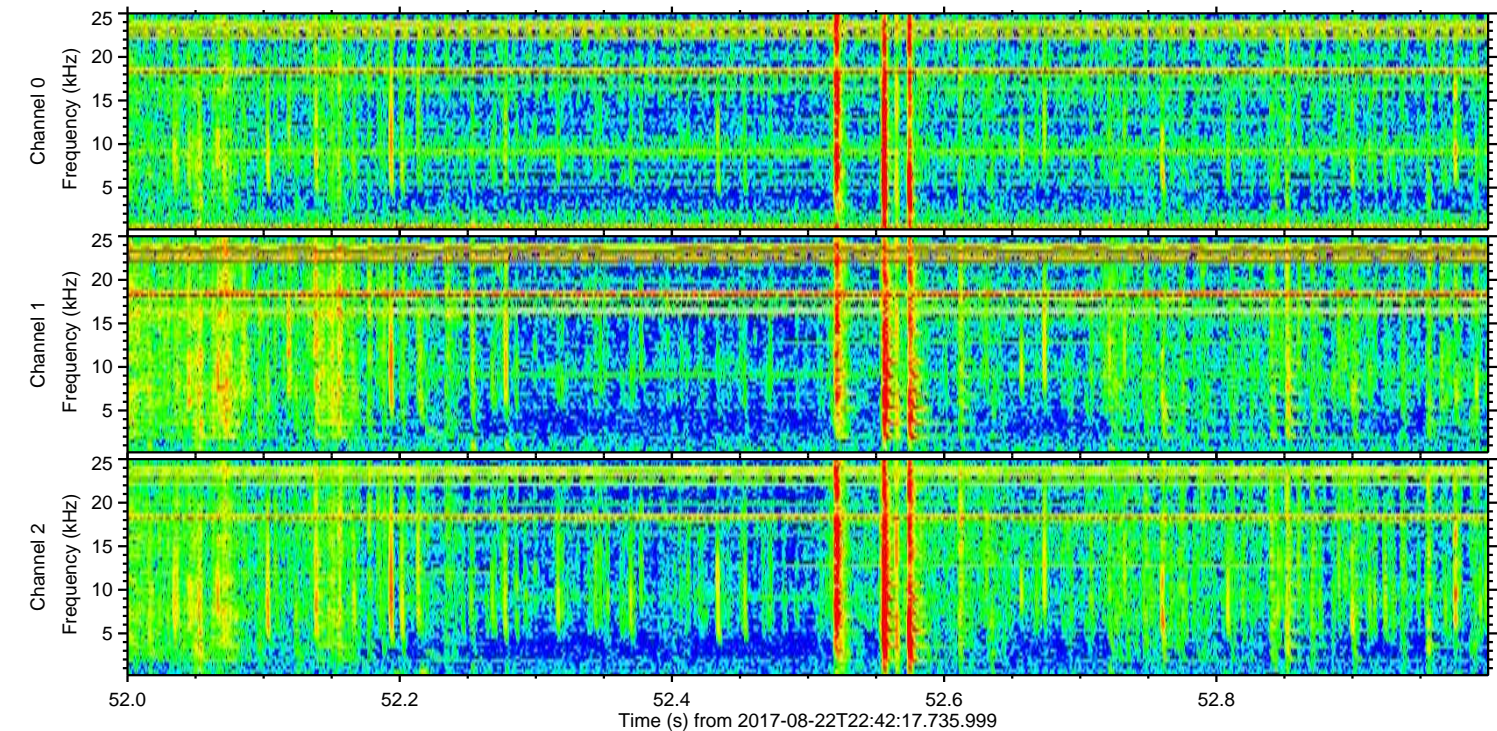
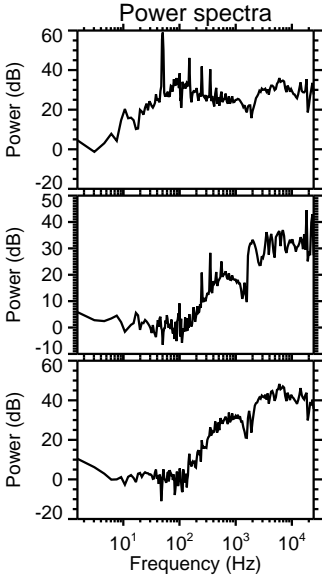
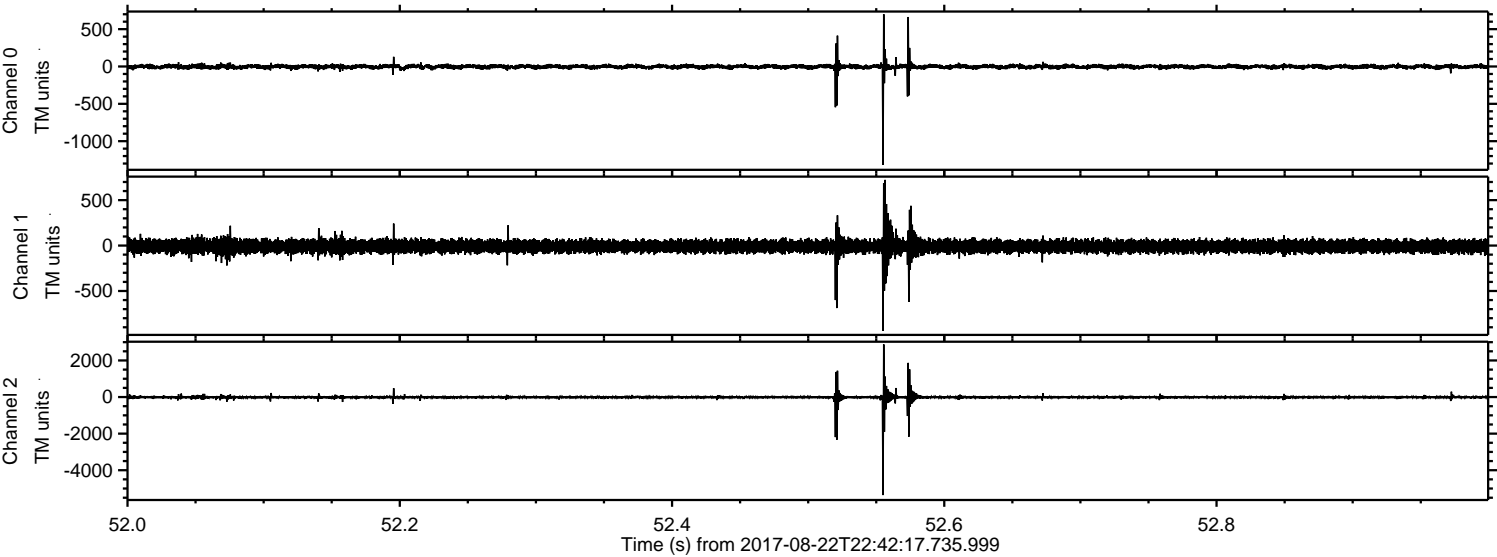

Processed Wed Aug 23 00:50:46 2017 by ELM ver.2012-10-06 from 001__elm20170822_224216__dat00.bin

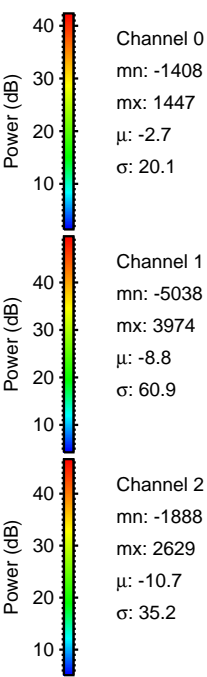
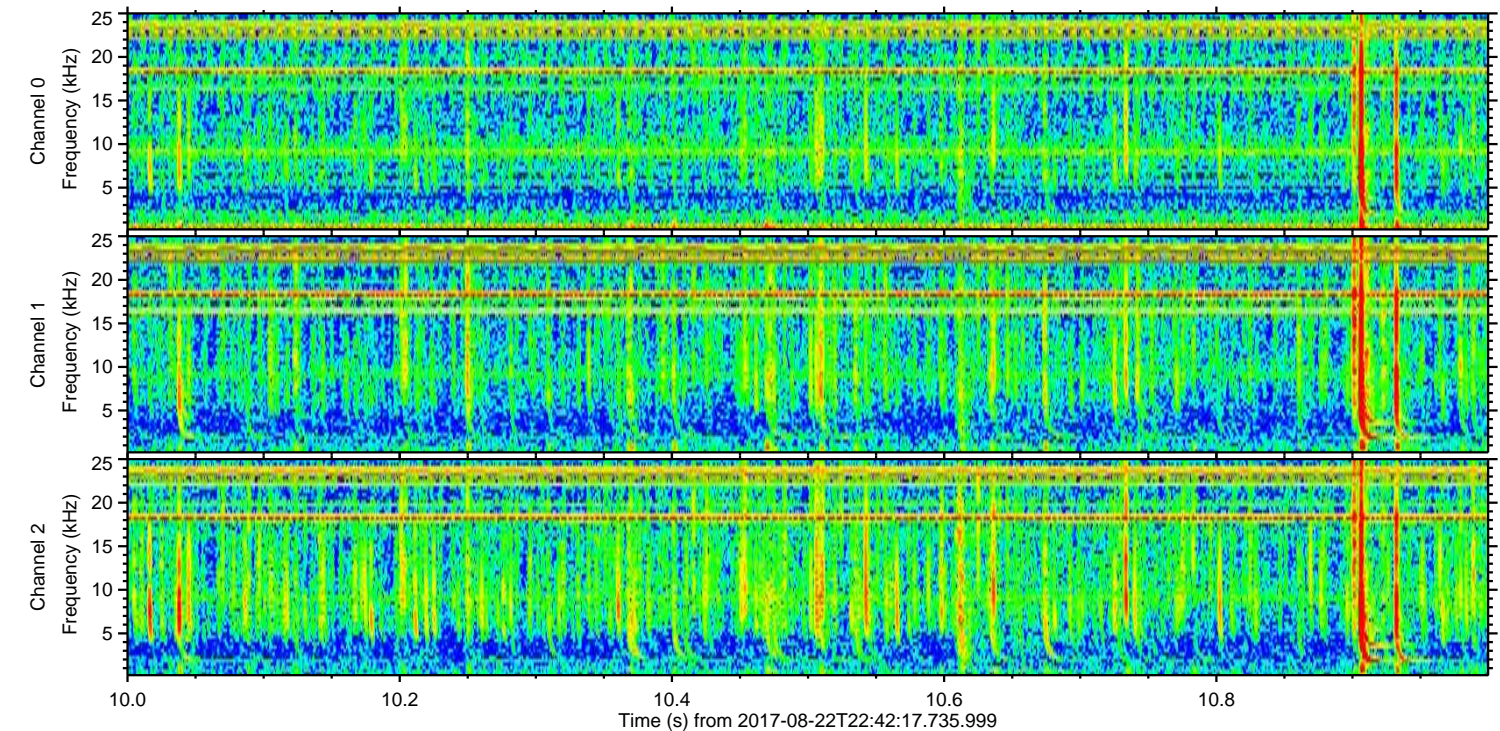
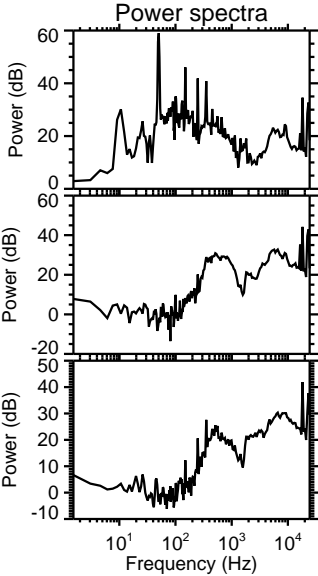
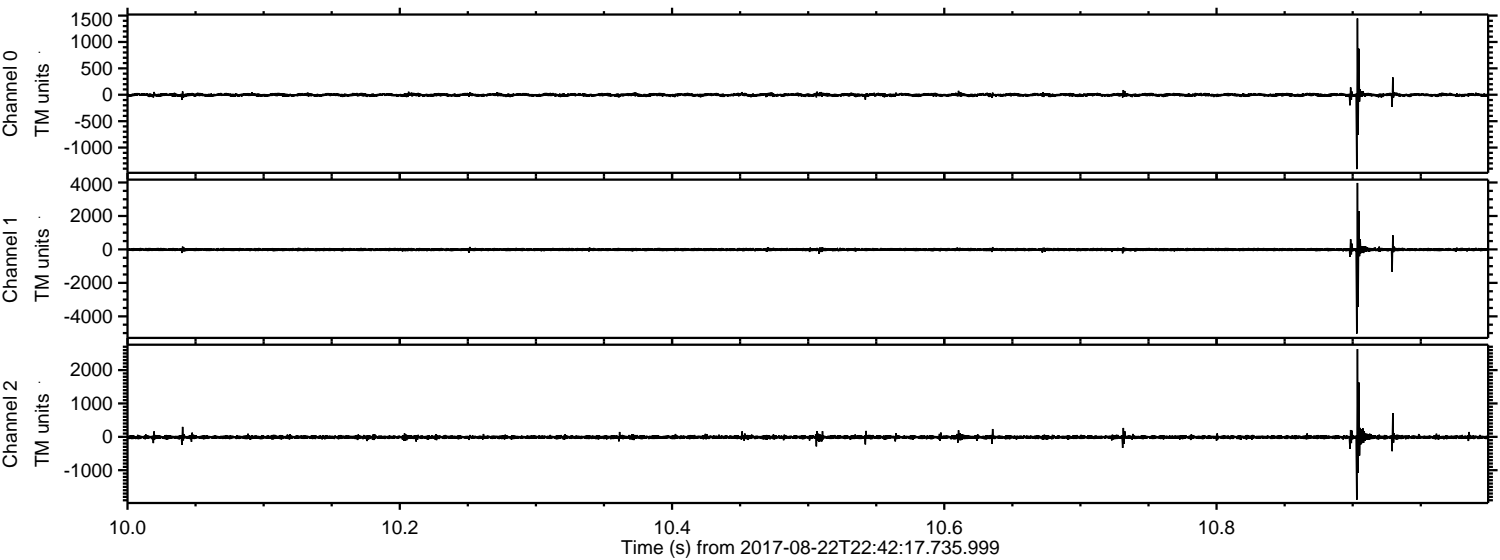

Channel 0
mn: -1408
mx: 1447
 μ : -2.7
 σ : 20.1

Channel 1
mn: -5038
mx: 3974
 μ : -8.8
 σ : 60.9

Channel 2
mn: -1888
mx: 2629
 μ : -10.7
 σ : 35.2

