

ELMAVAN 3D WAVEFORMS (Measured data sampled at 50 kHz) 51000 packets of 144 samples from 2017-08-22T20:42:12.490.000.

Processed Tue Aug 22 22:49:45 2017 by ELM ver.2012-10-06 from 001__elm20170822_204211__dat00.bin

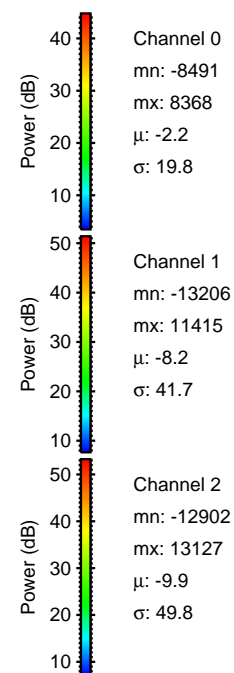

Processed Tue Aug 22 22:49:52 2017 by ELM ver.2012-10-06 from 001__elm20170822_204211__dat00.bin

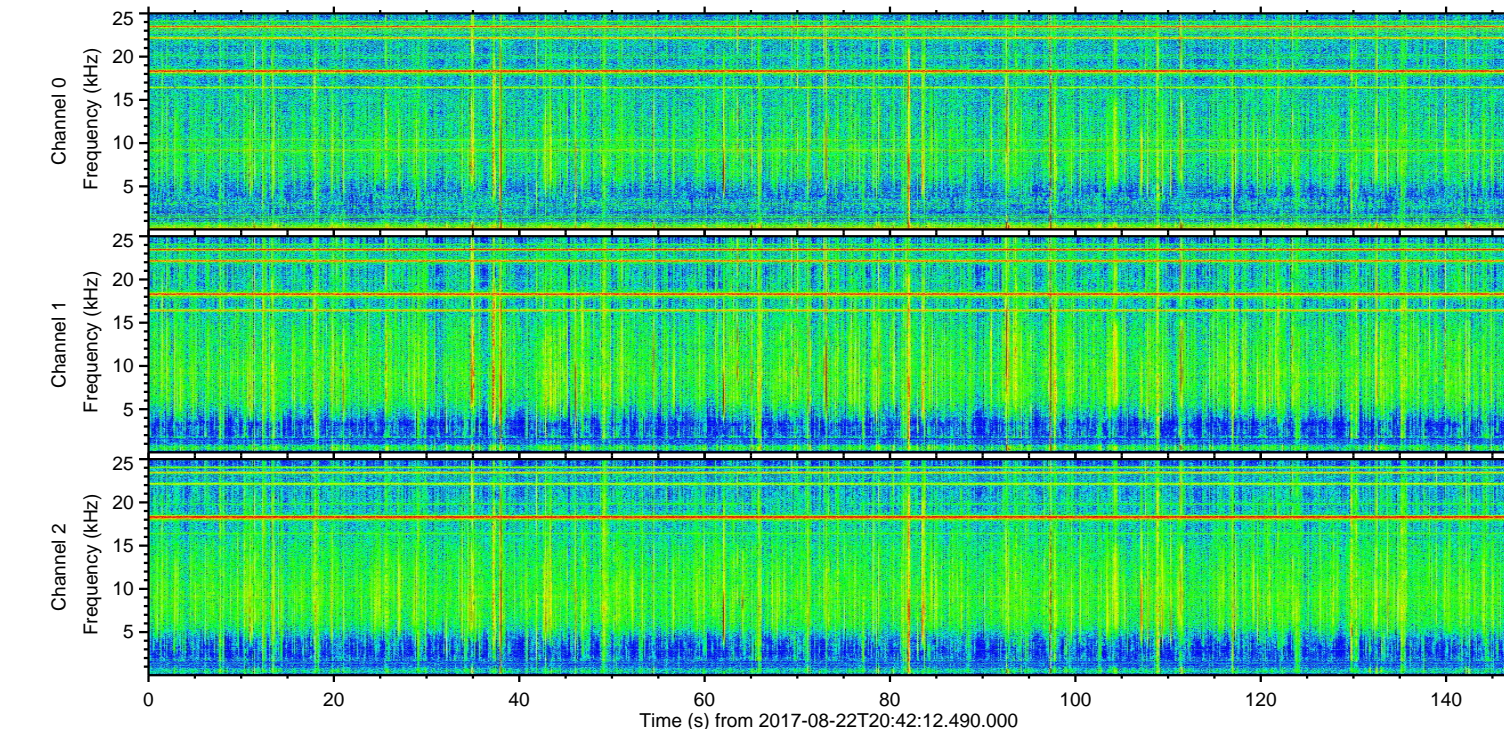
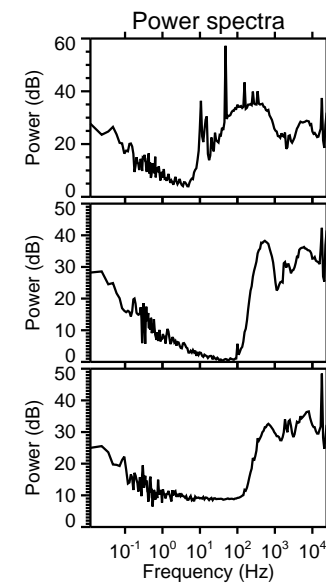
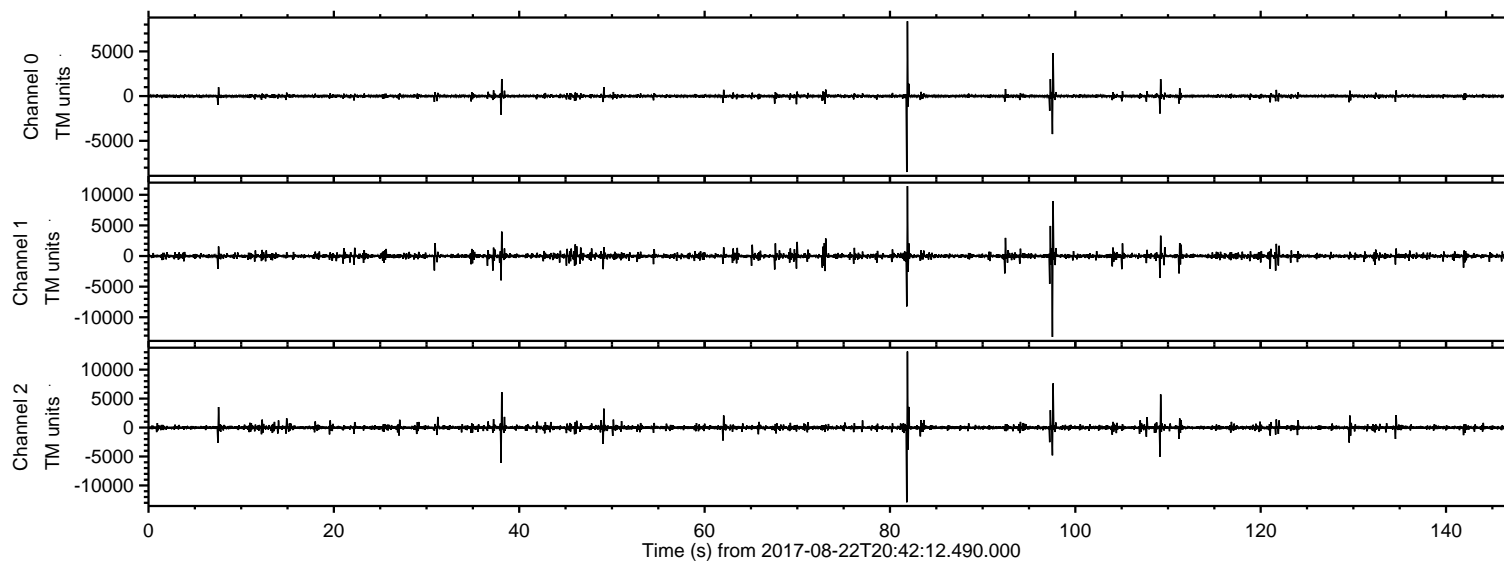
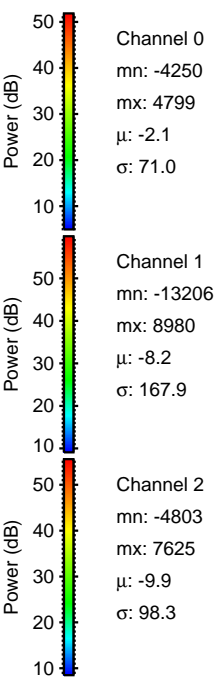
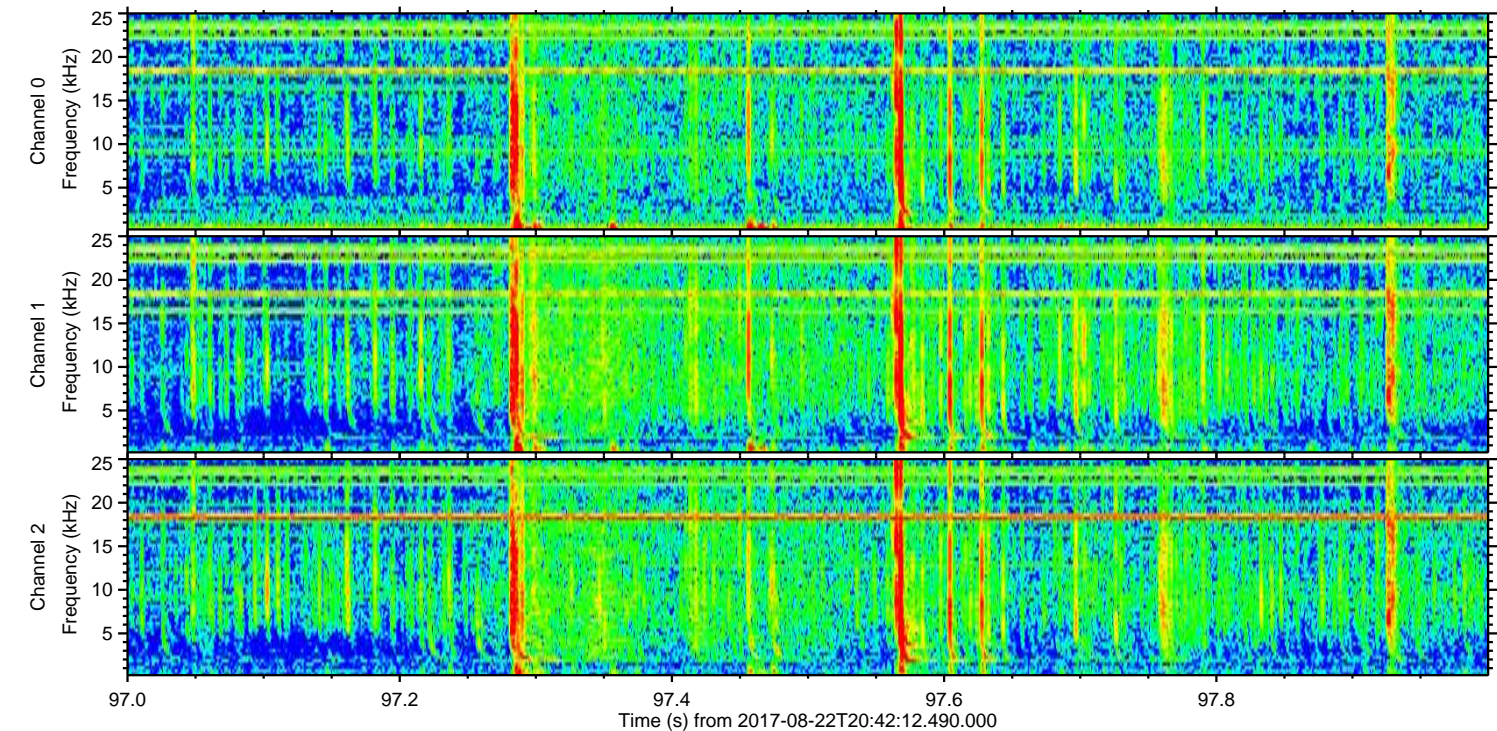
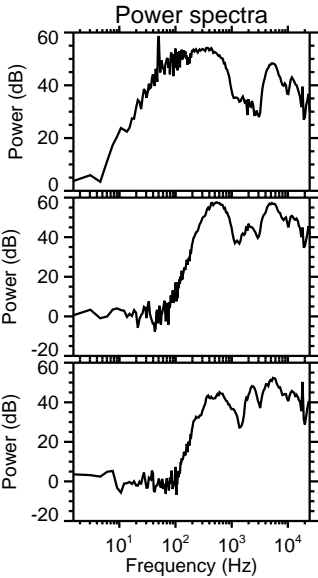
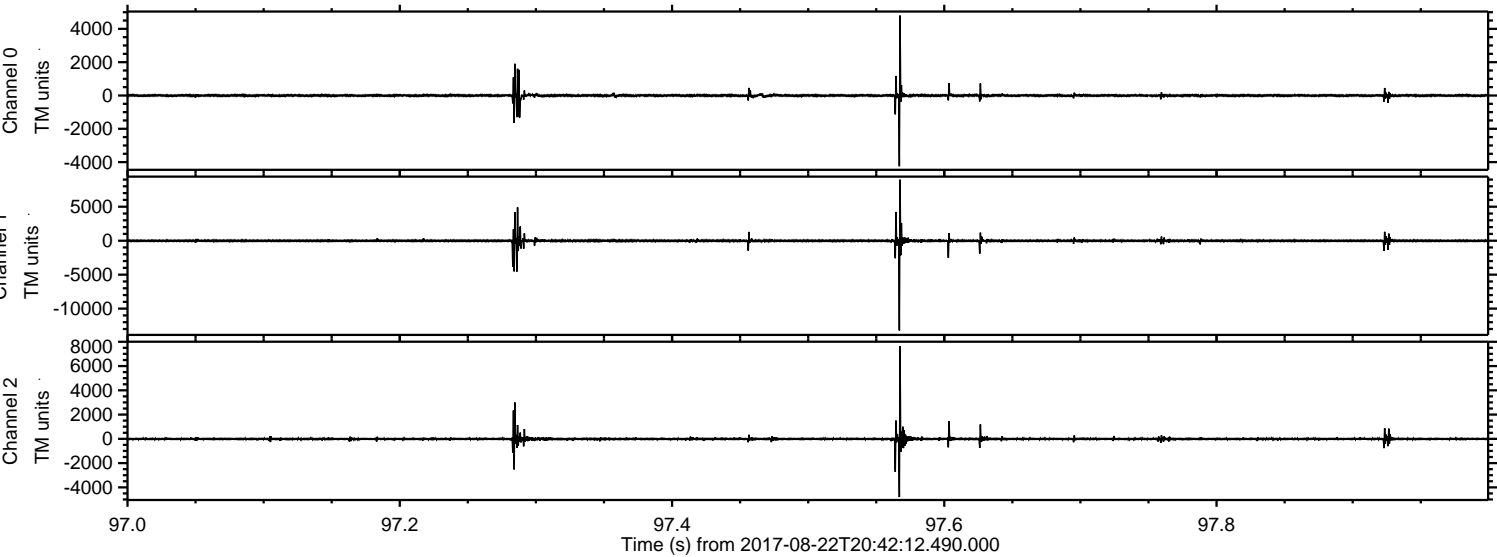

Processed Tue Aug 22 22:49:53 2017 by ELM ver.2012-10-06 from 001__elm20170822_204211__dat00.bin

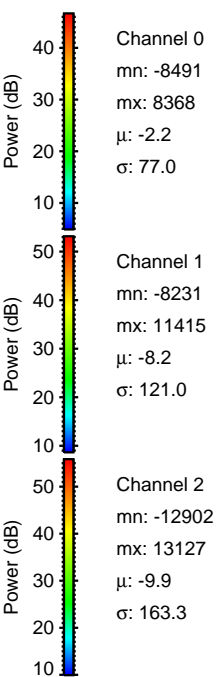
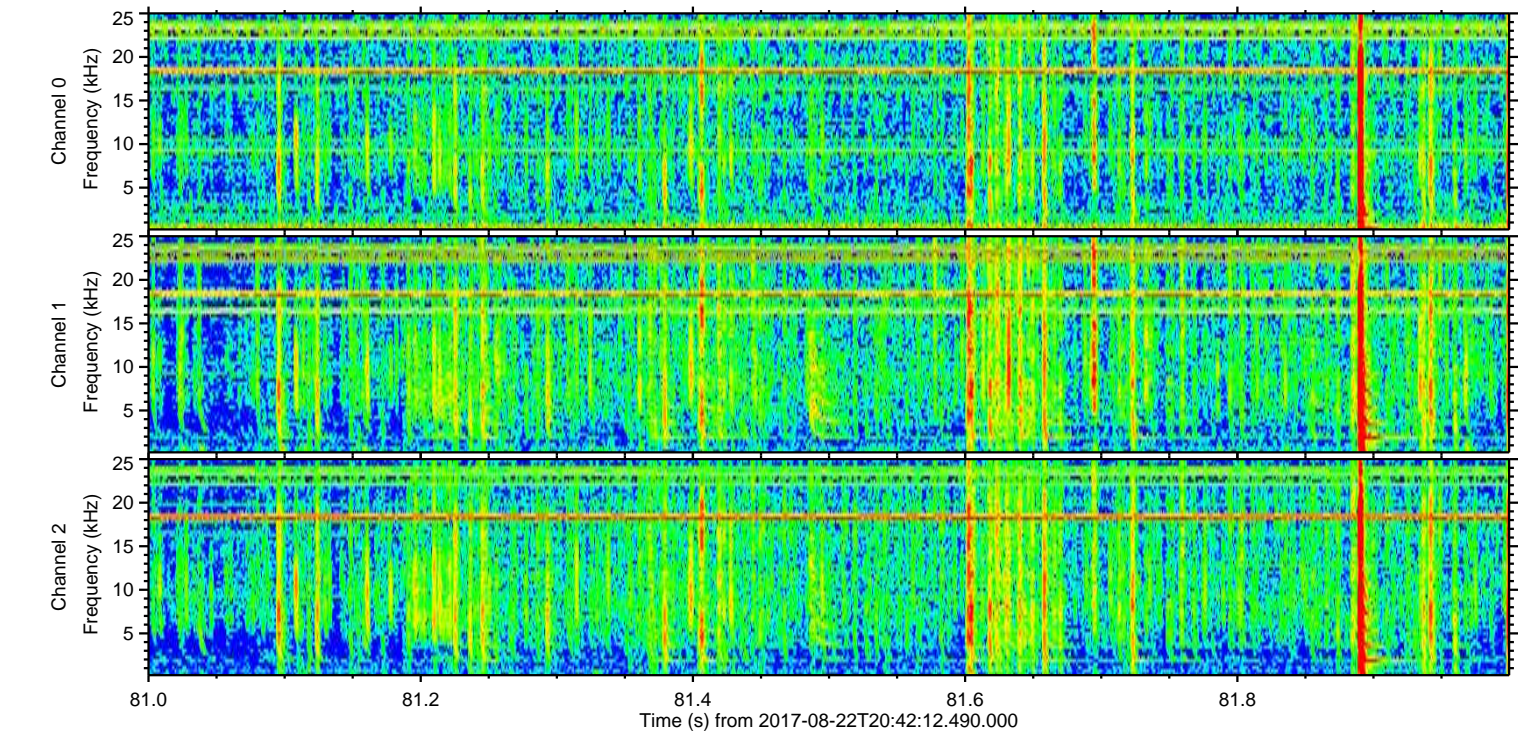
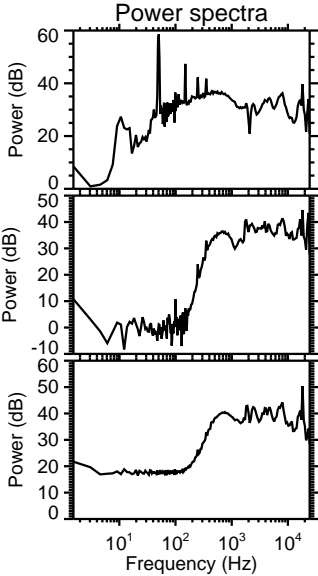
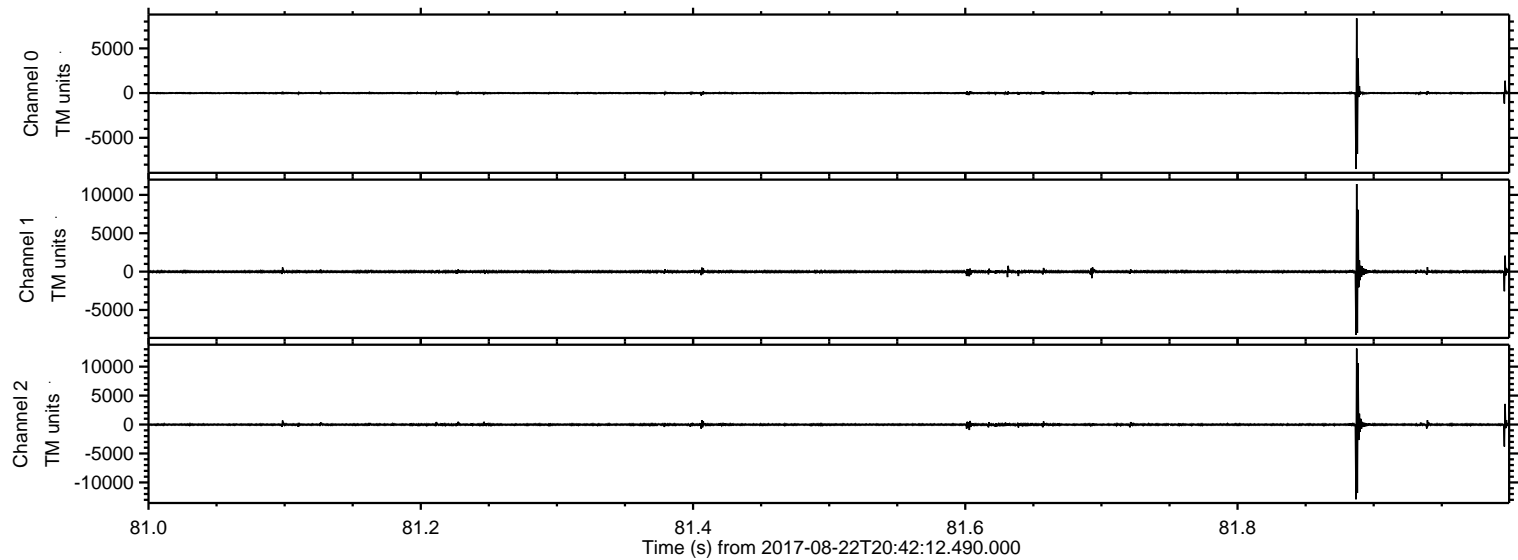

Processed Tue Aug 22 22:49:54 2017 by ELM ver.2012-10-06 from 001__elm20170822_204211__dat00.bin

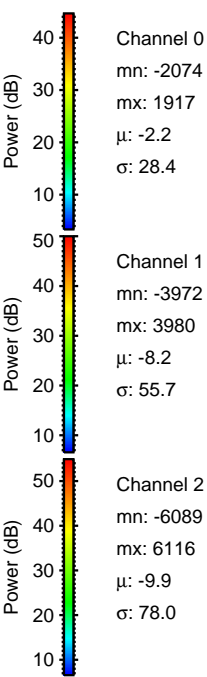
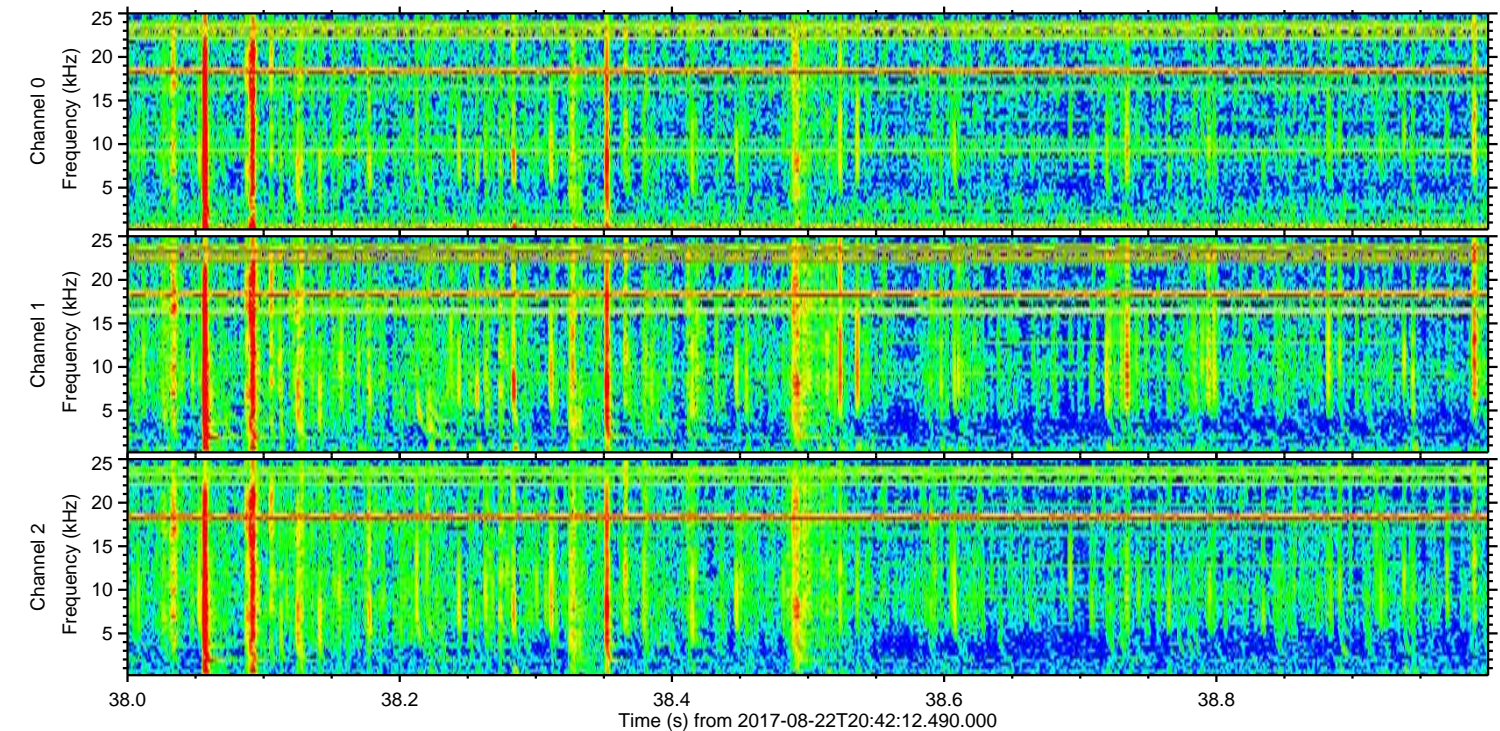
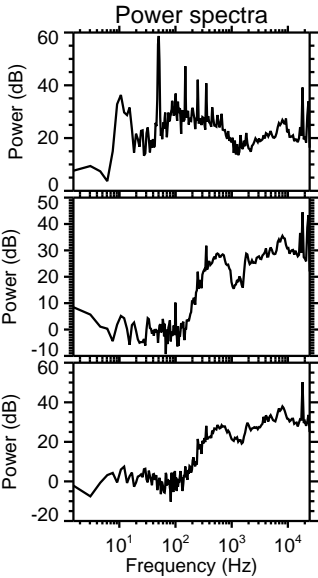
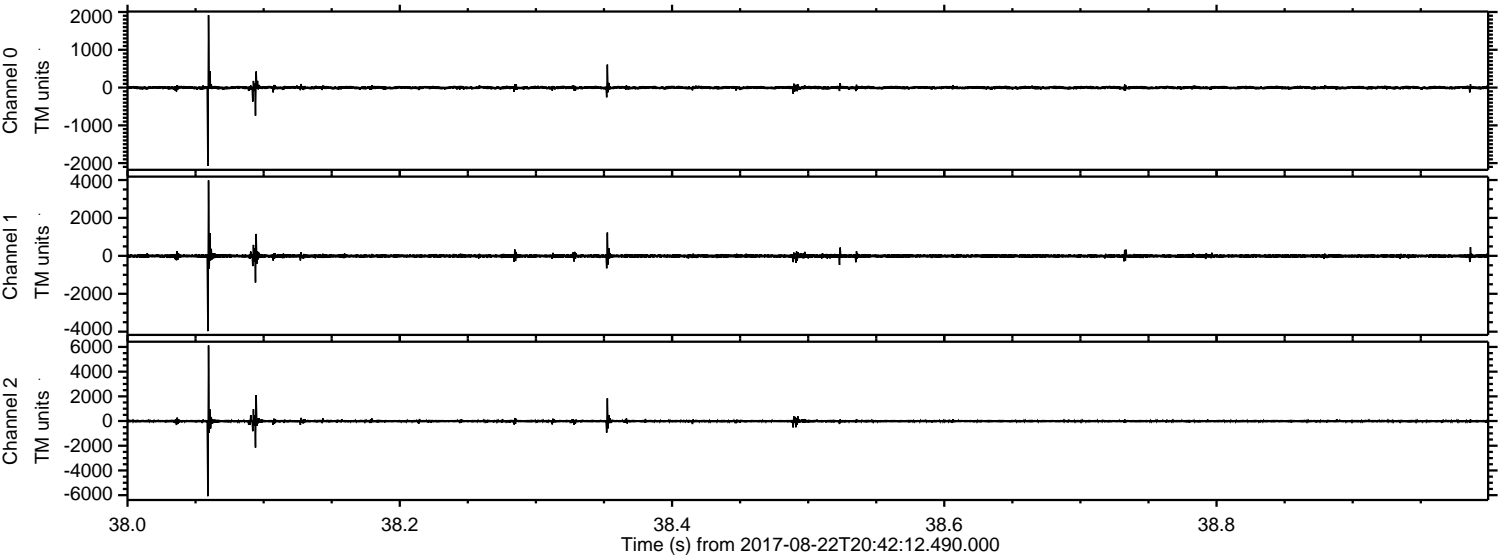

ELMAVAN 3D WAVEFORMS (Measured data sampled at 50 kHz) 51000 packets of 144 samples from 2017-08-22T20:42:12.490.000. Part 110/147

Processed Tue Aug 22 22:49:55 2017 by ELM ver.2012-10-06 from 001__elm20170822_204211__dat00.bin

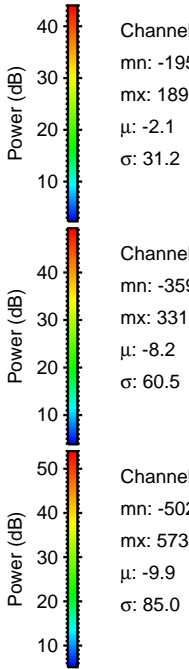
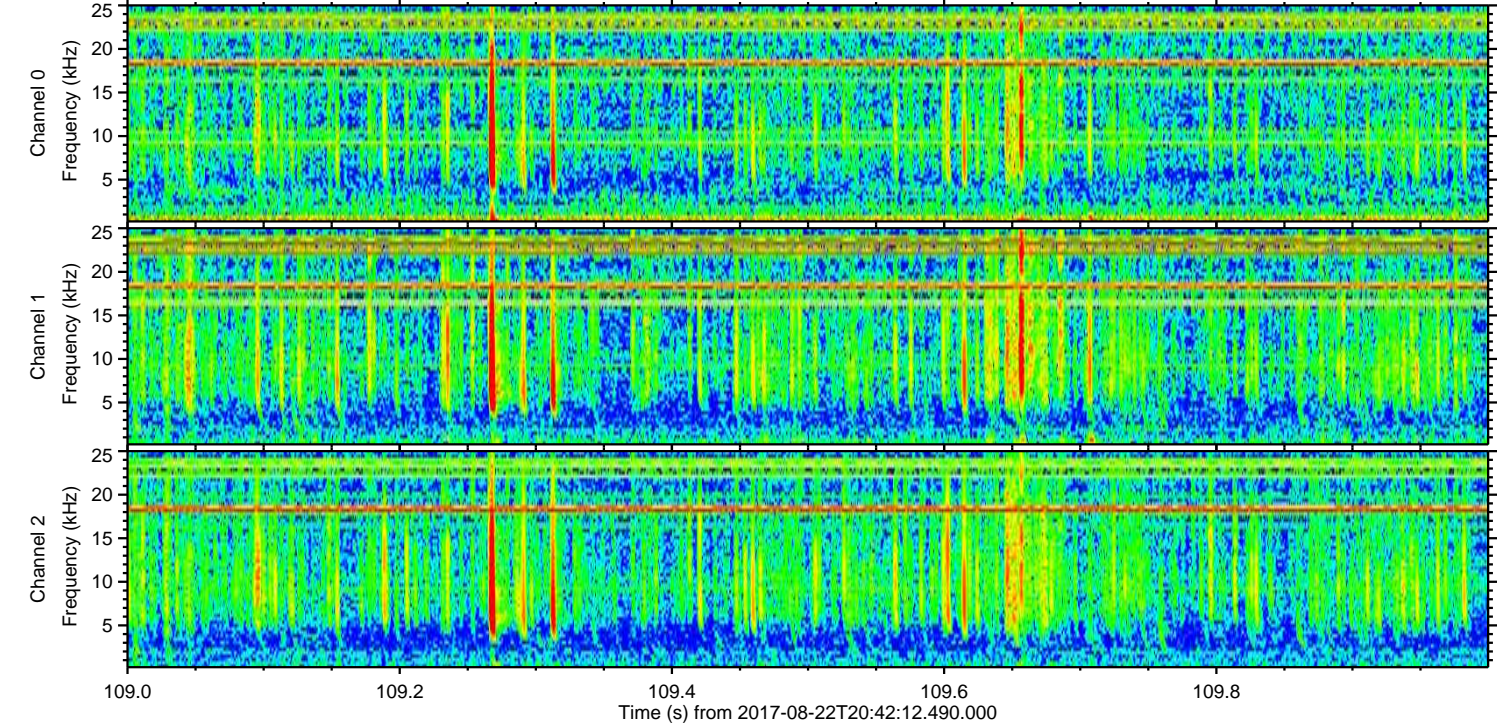
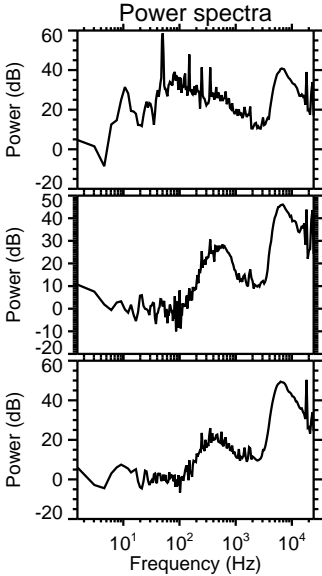
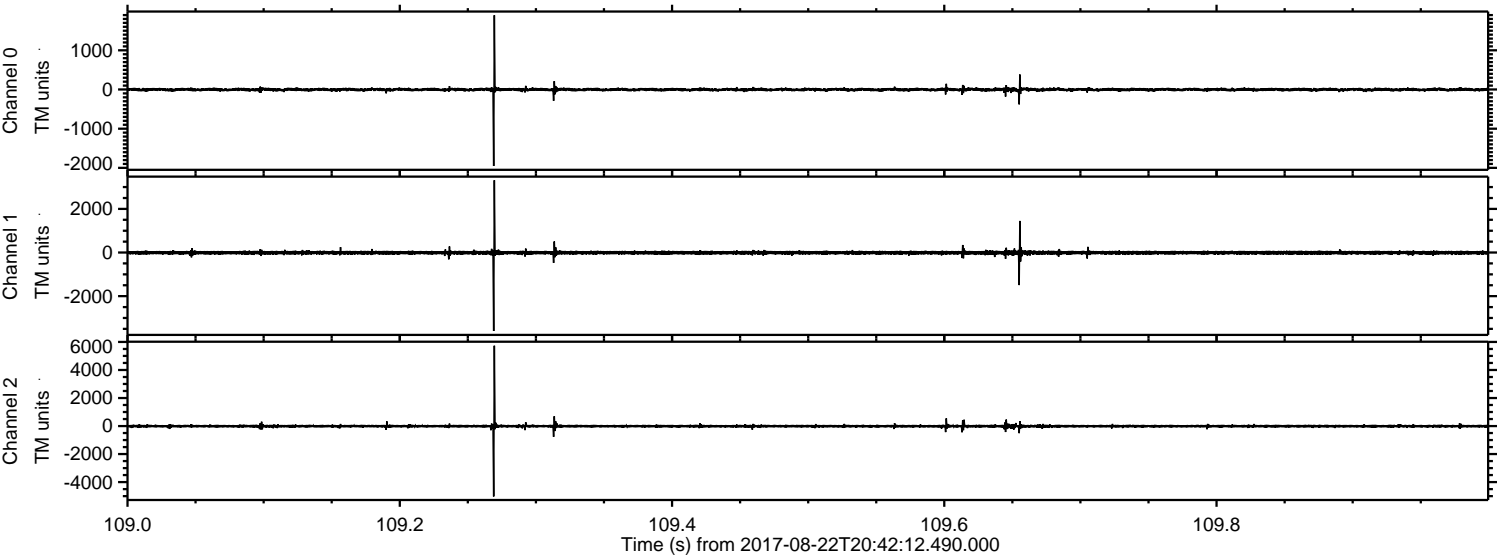

Processed Tue Aug 22 22:49:56 2017 by ELM ver.2012-10-06 from 001__elm20170822_204211__dat00.bin

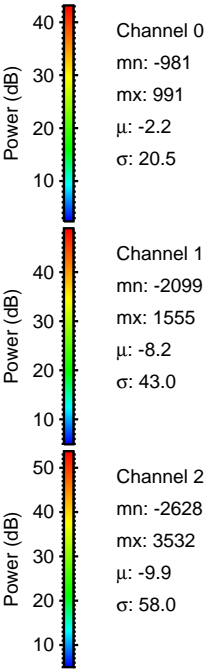
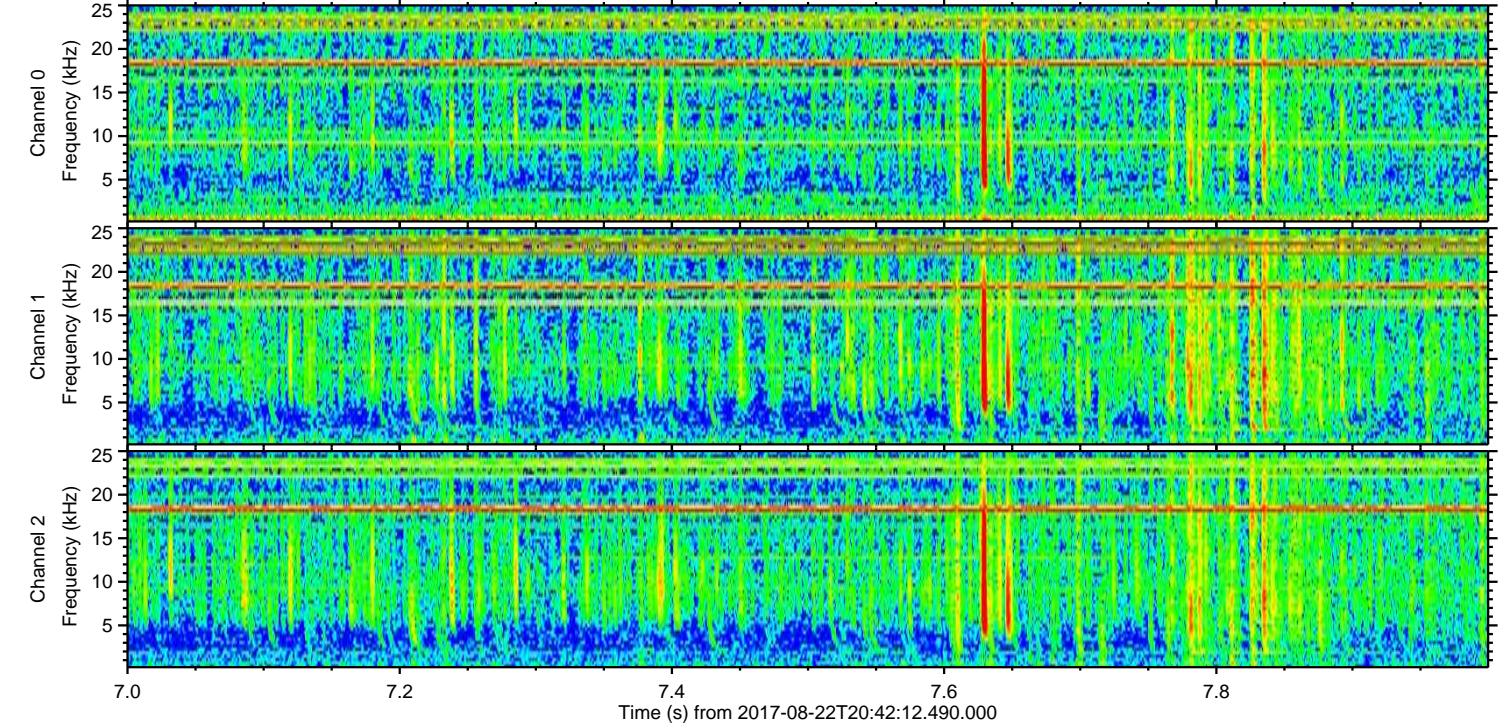
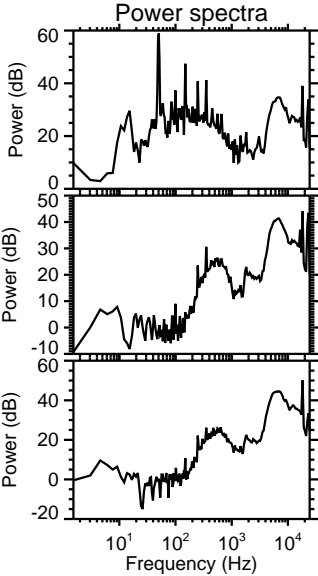
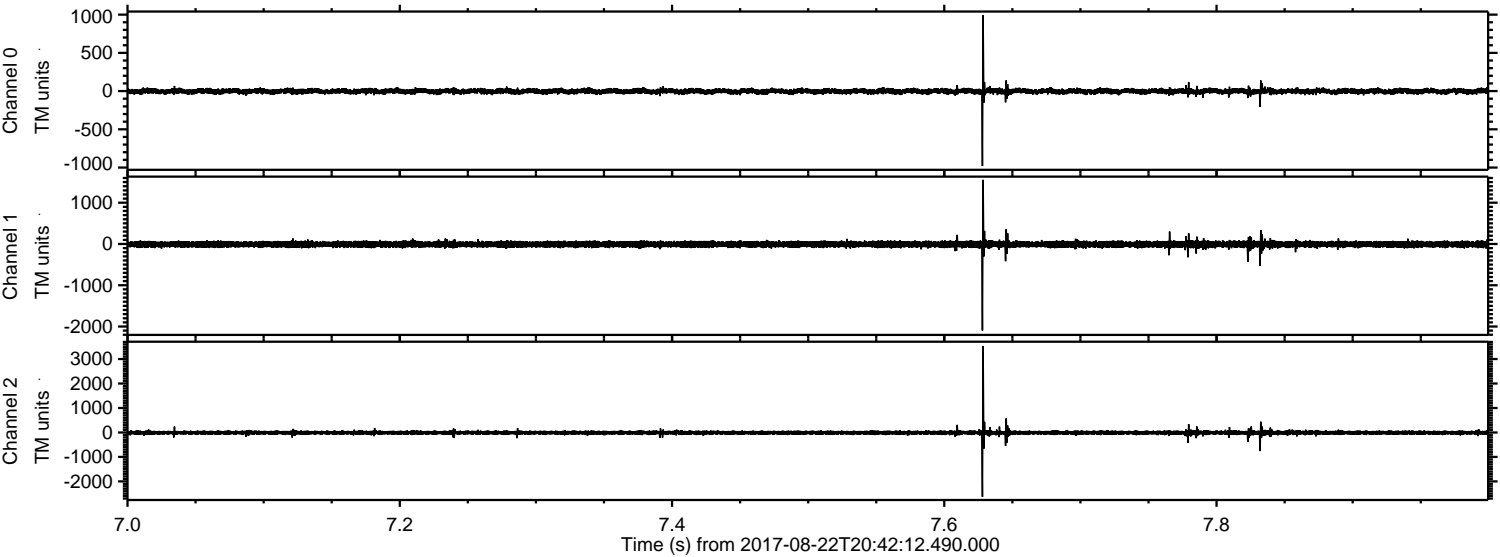

Channel 0
mn: -981
mx: 991
 μ : -2.2
 σ : 20.5

Channel 1
mn: -2099
mx: 1555
 μ : -8.2
 σ : 43.0

Channel 2
mn: -2628
mx: 3532
 μ : -9.9
 σ : 58.0

Processed Tue Aug 22 22:49:57 2017 by ELM ver.2012-10-06 from 001__elm20170822_204211__dat00.bin

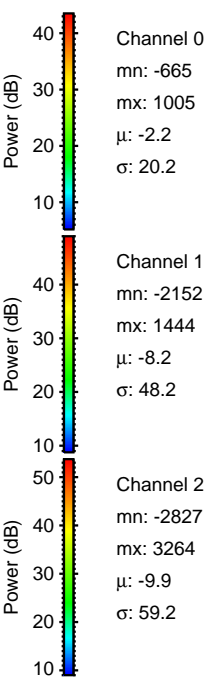
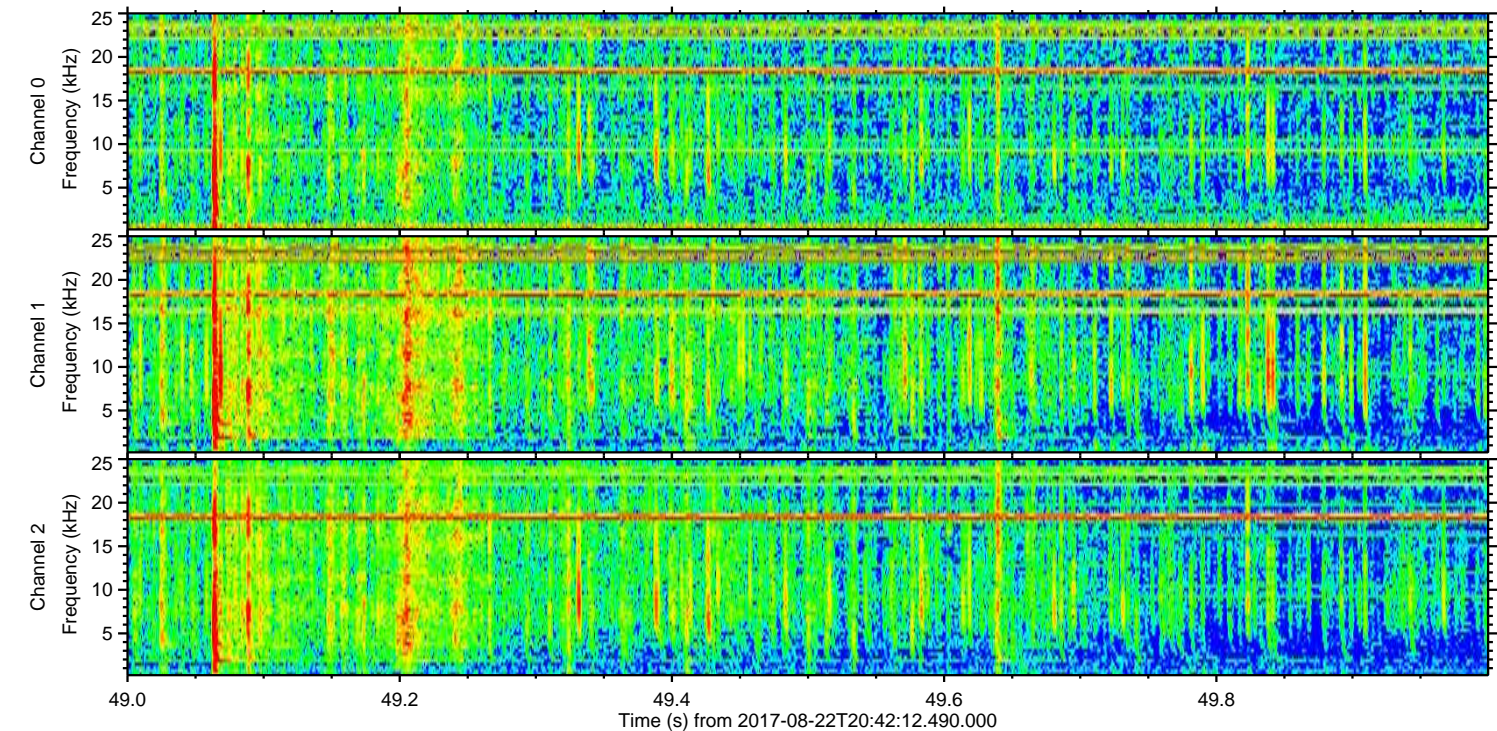
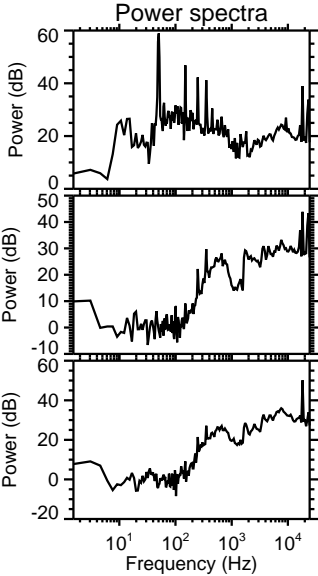
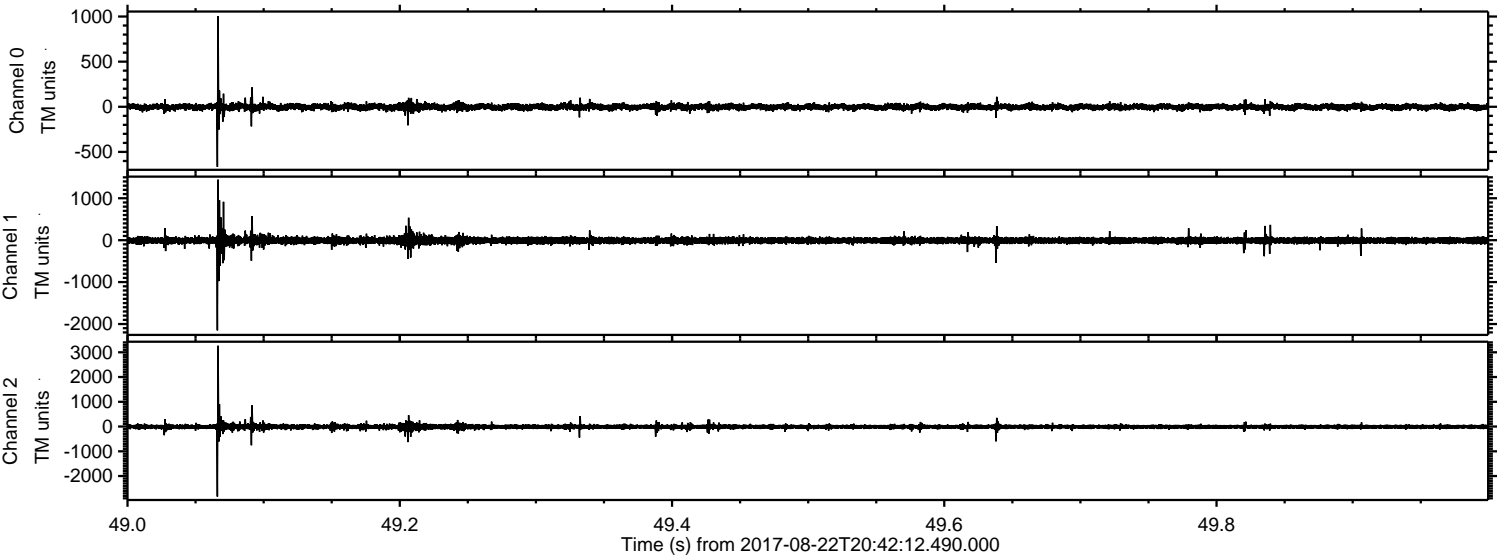

Processed Tue Aug 22 22:49:57 2017 by ELM ver.2012-10-06 from 001__elm20170822_204211__dat00.bin

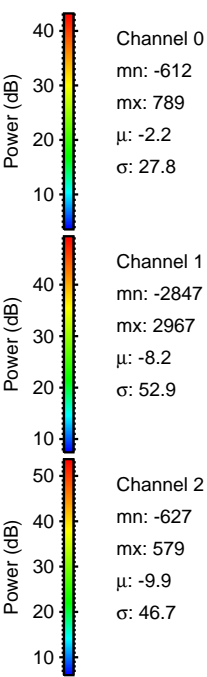
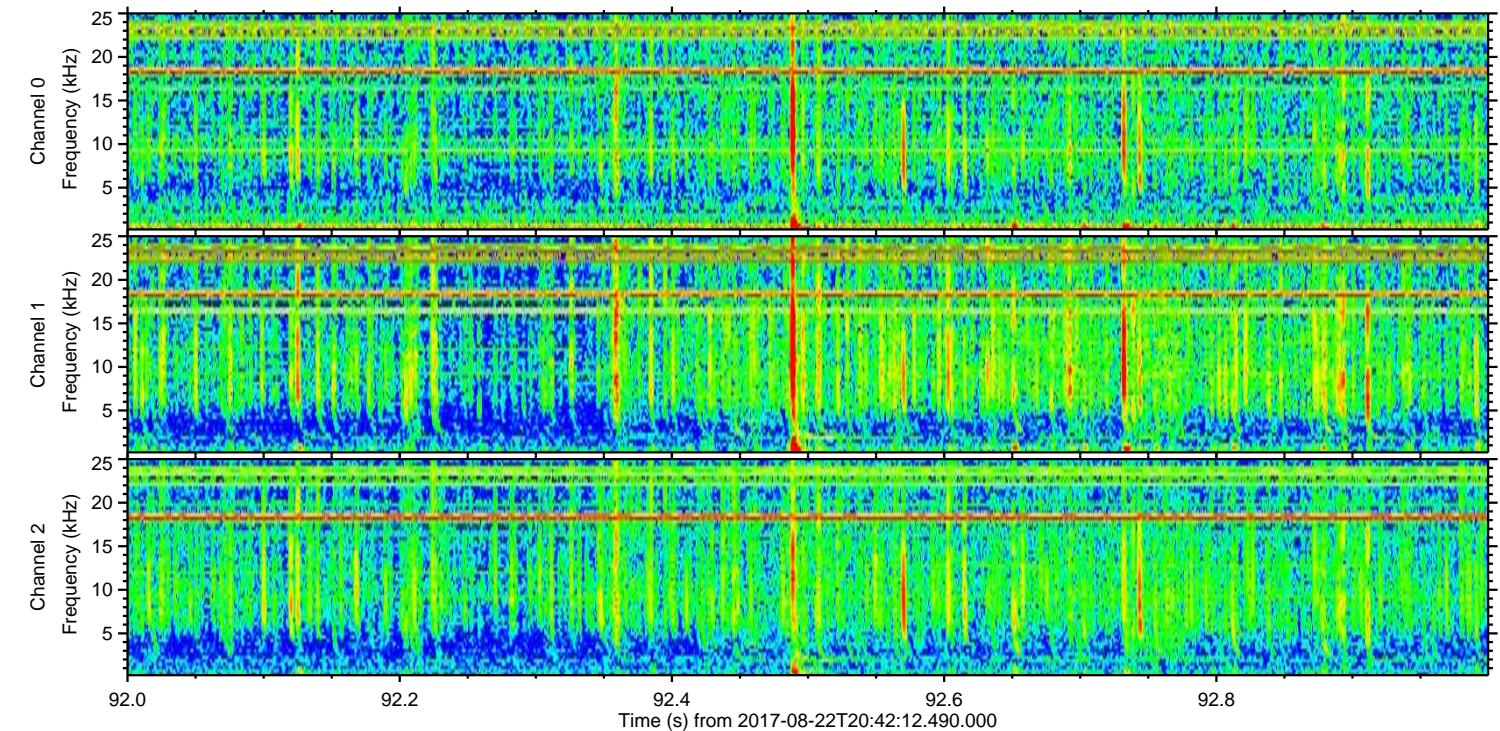
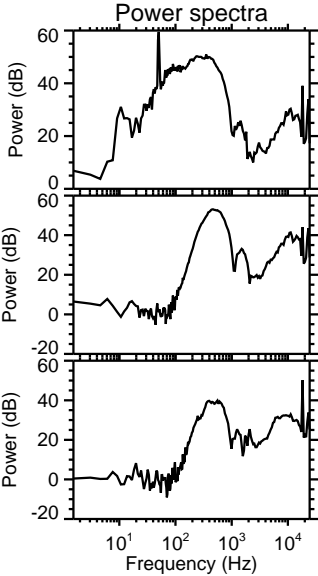
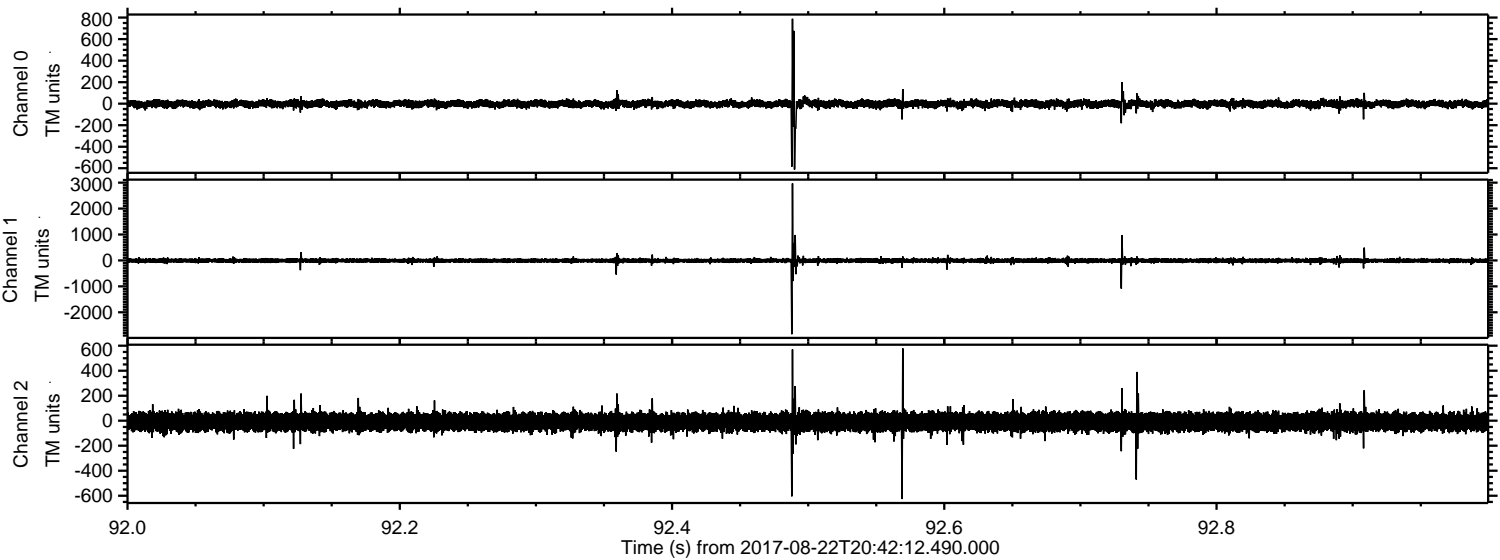

Processed Tue Aug 22 22:49:58 2017 by ELM ver.2012-10-06 from 001__elm20170822_204211__dat00.bin

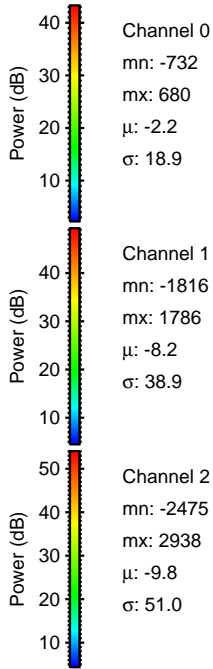
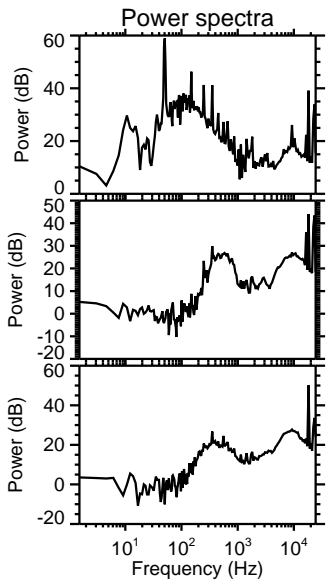
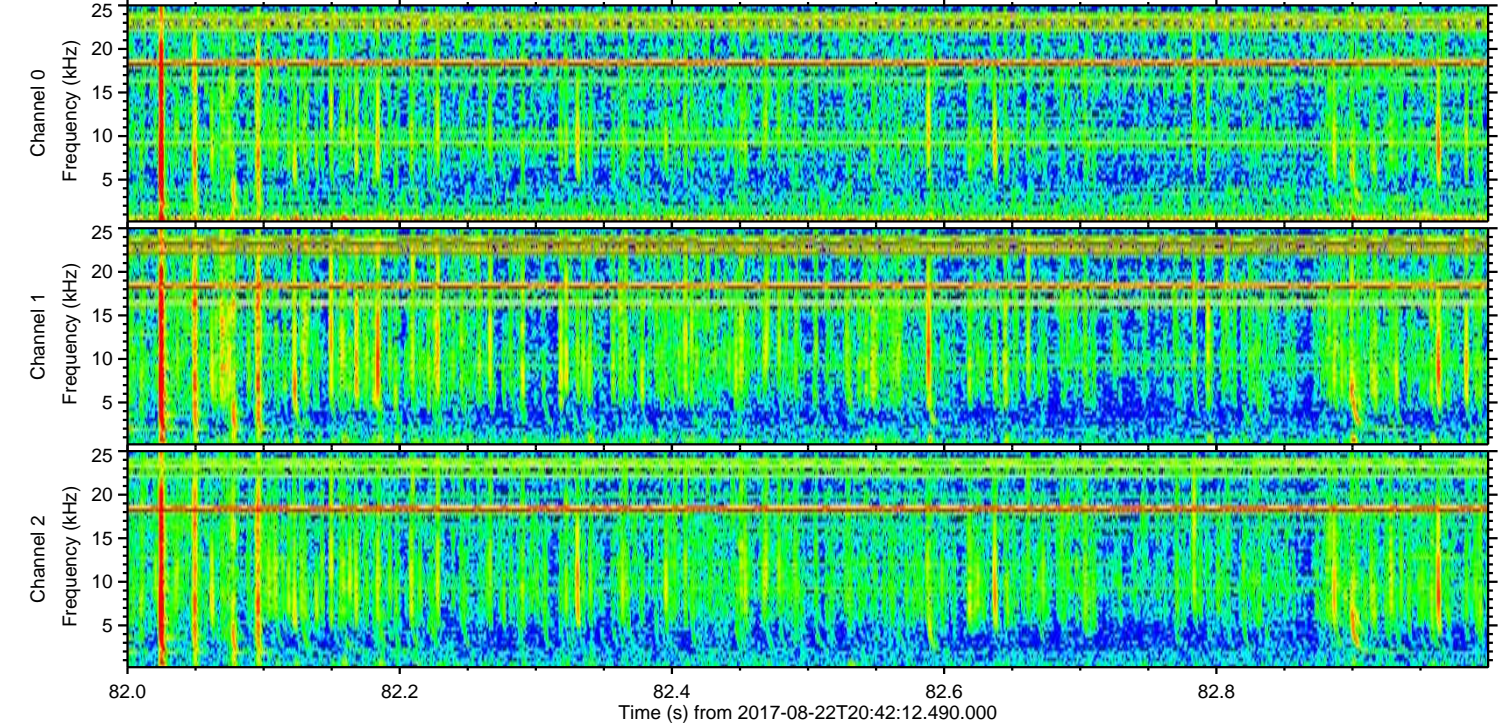
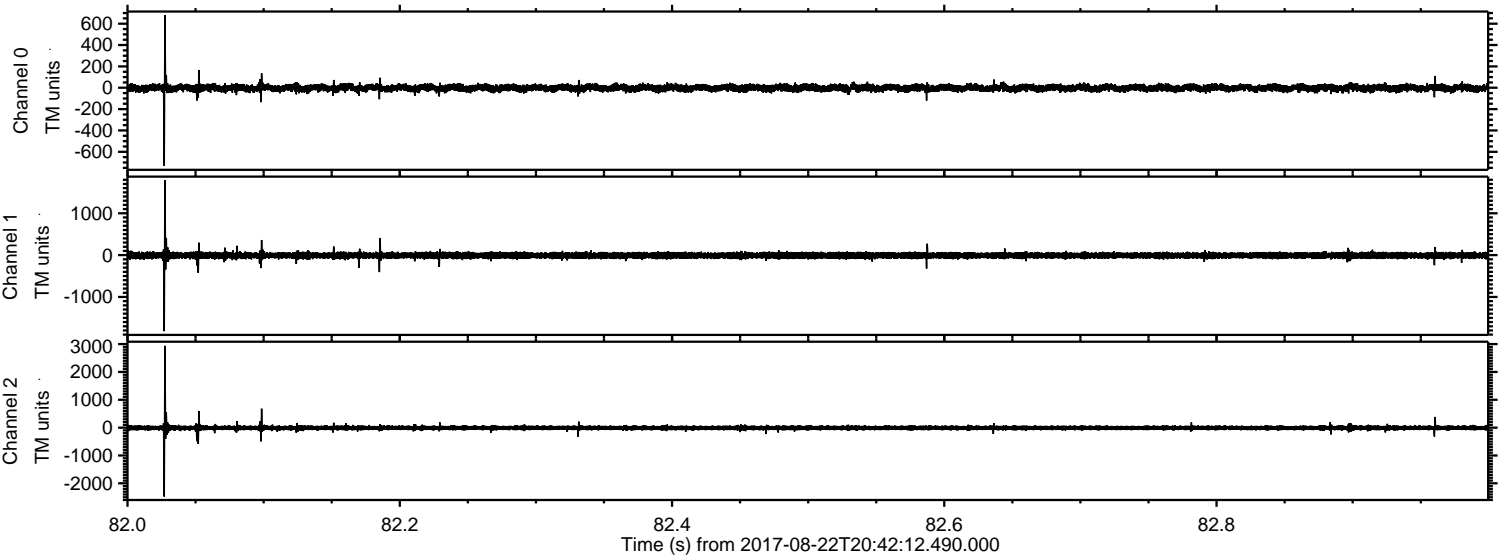

Channel 0
mn: -732
mx: 680
 μ : -2.2
 σ : 18.9

Channel 1
mn: -1816
mx: 1786
 μ : -8.2
 σ : 38.9

Channel 2
mn: -2475
mx: 2938
 μ : -9.8
 σ : 51.0

Processed Tue Aug 22 22:49:59 2017 by ELM ver.2012-10-06 from 001__elm20170822_204211__dat00.bin

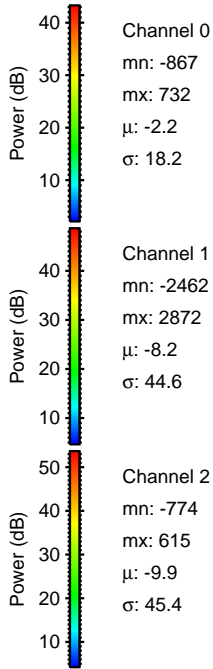
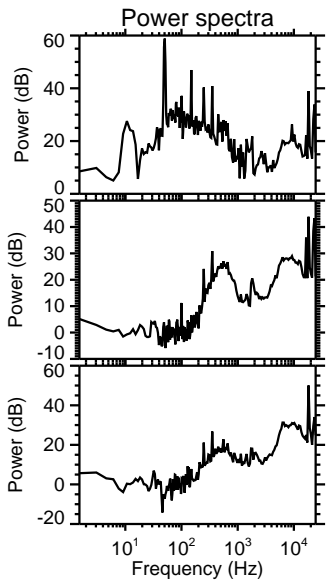
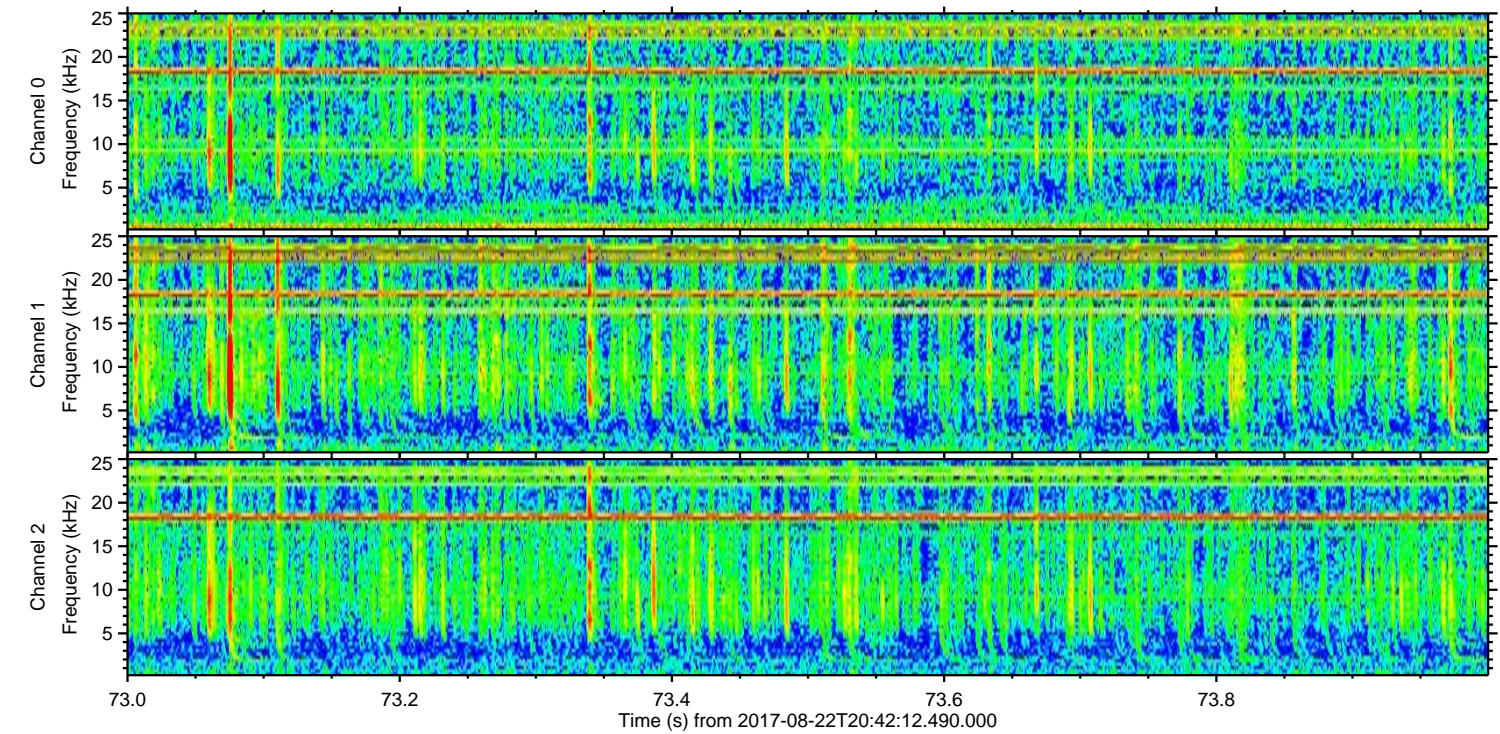
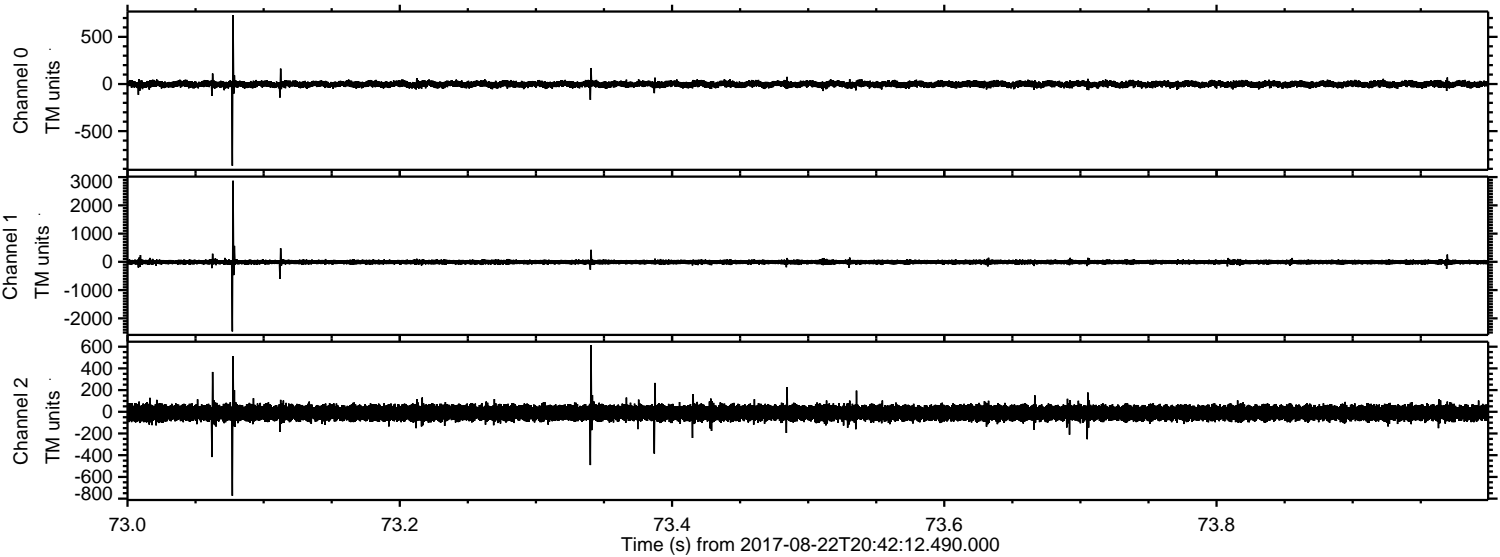

Processed Tue Aug 22 22:50:00 2017 by ELM ver.2012-10-06 from 001__elm20170822_204211__dat00.bin

