

ELMAVAN 3D WAVEFORMS (Measured data sampled at 50 kHz) 51000 packets of 144 samples from 2017-08-22T19:52:10.312.999.

Processed Tue Aug 22 21:59:30 2017 by ELM ver.2012-10-06 from 001__elm20170822_195209__dat00.bin

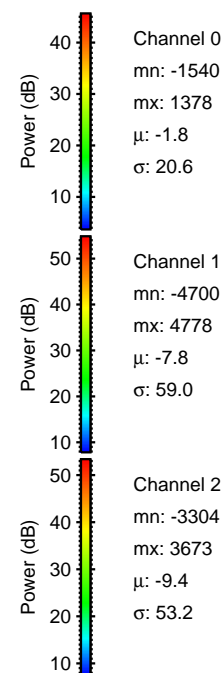
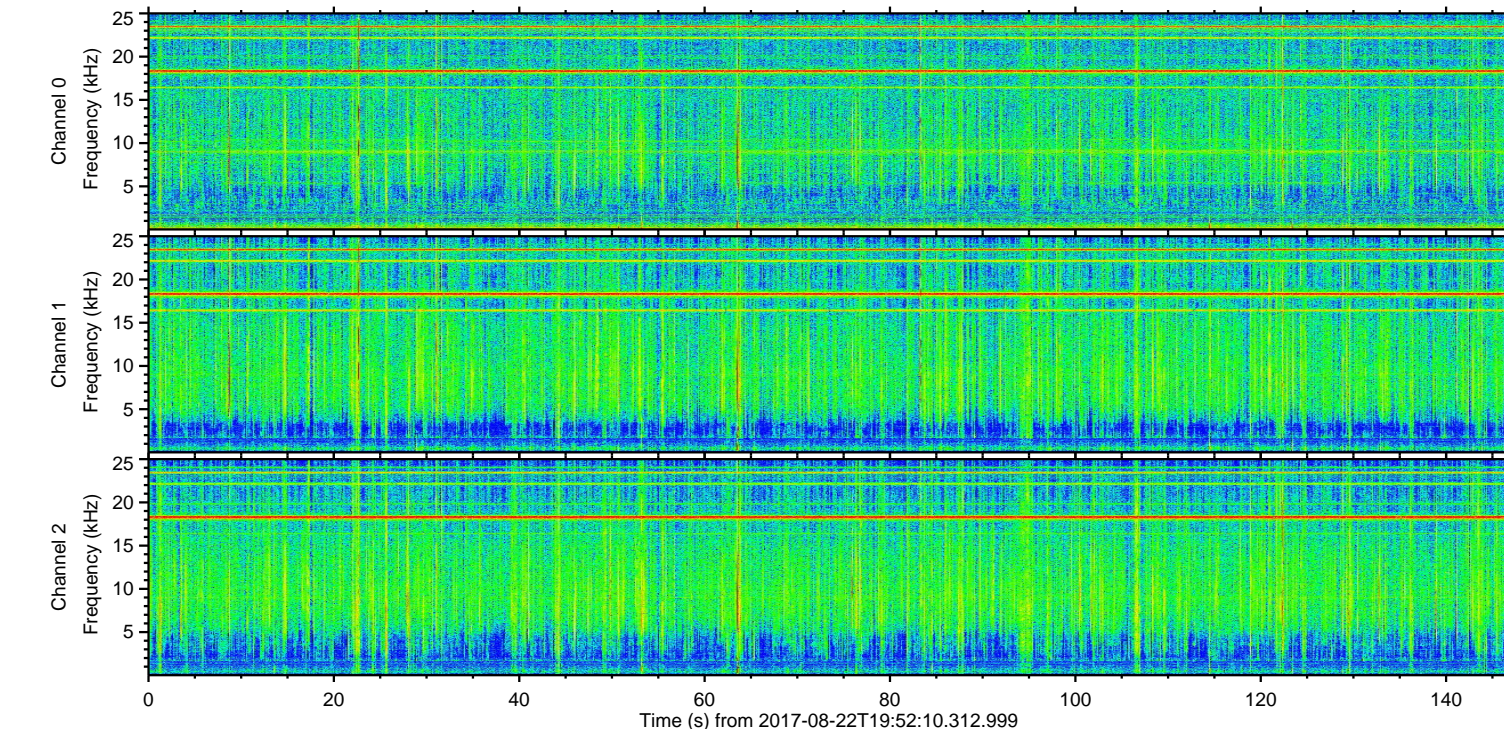
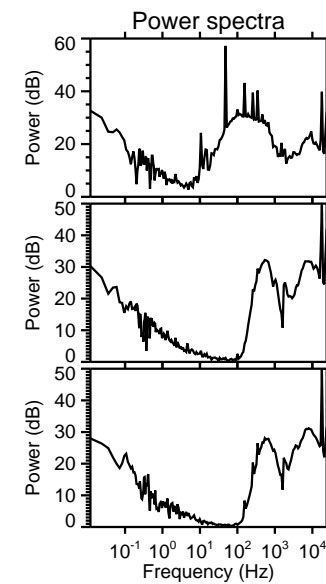
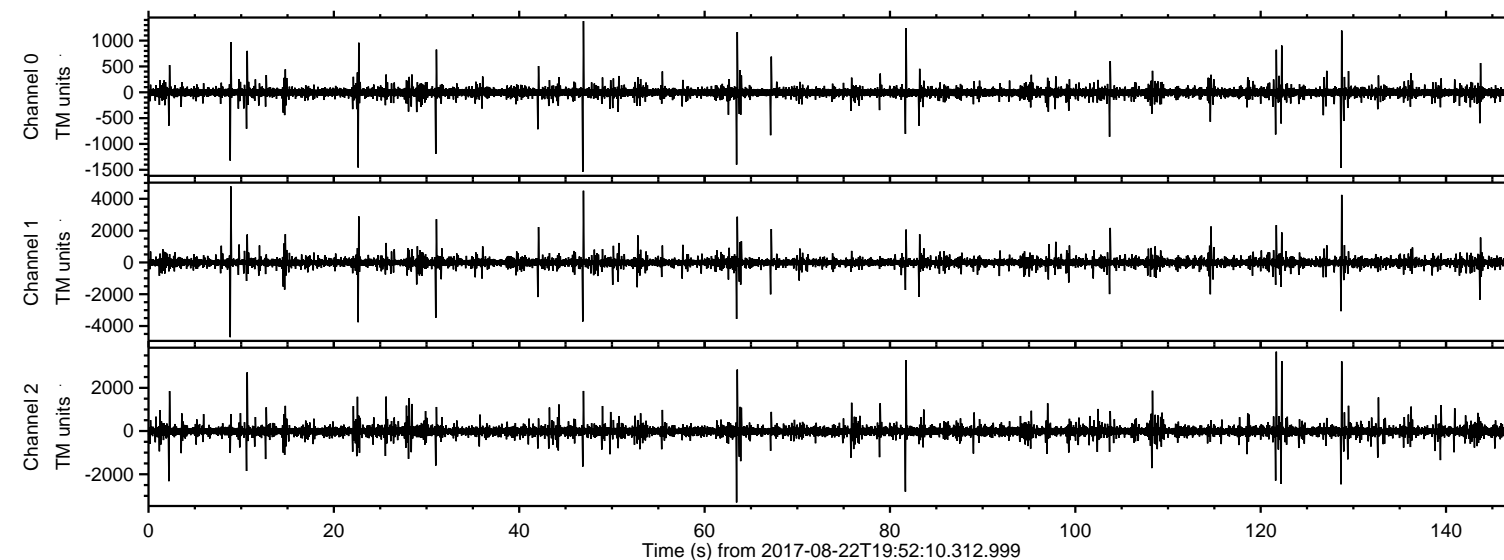

ELMAVAN 3D WAVEFORMS (Measured data sampled at 50 kHz) 51000 packets of 144 samples from 2017-08-22T19:52:10.312.999. Part 9/147

Processed Tue Aug 22 21:59:37 2017 by ELM ver.2012-10-06 from 001__elm20170822_195209__dat00.bin

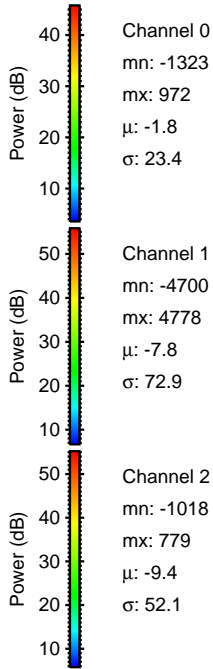
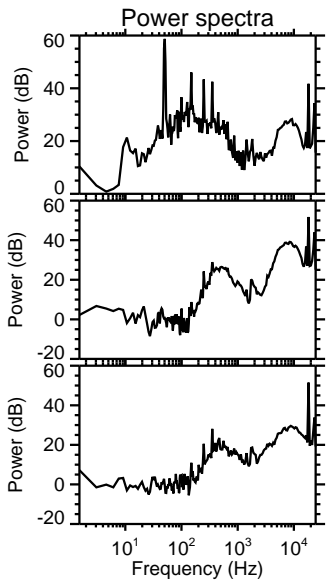
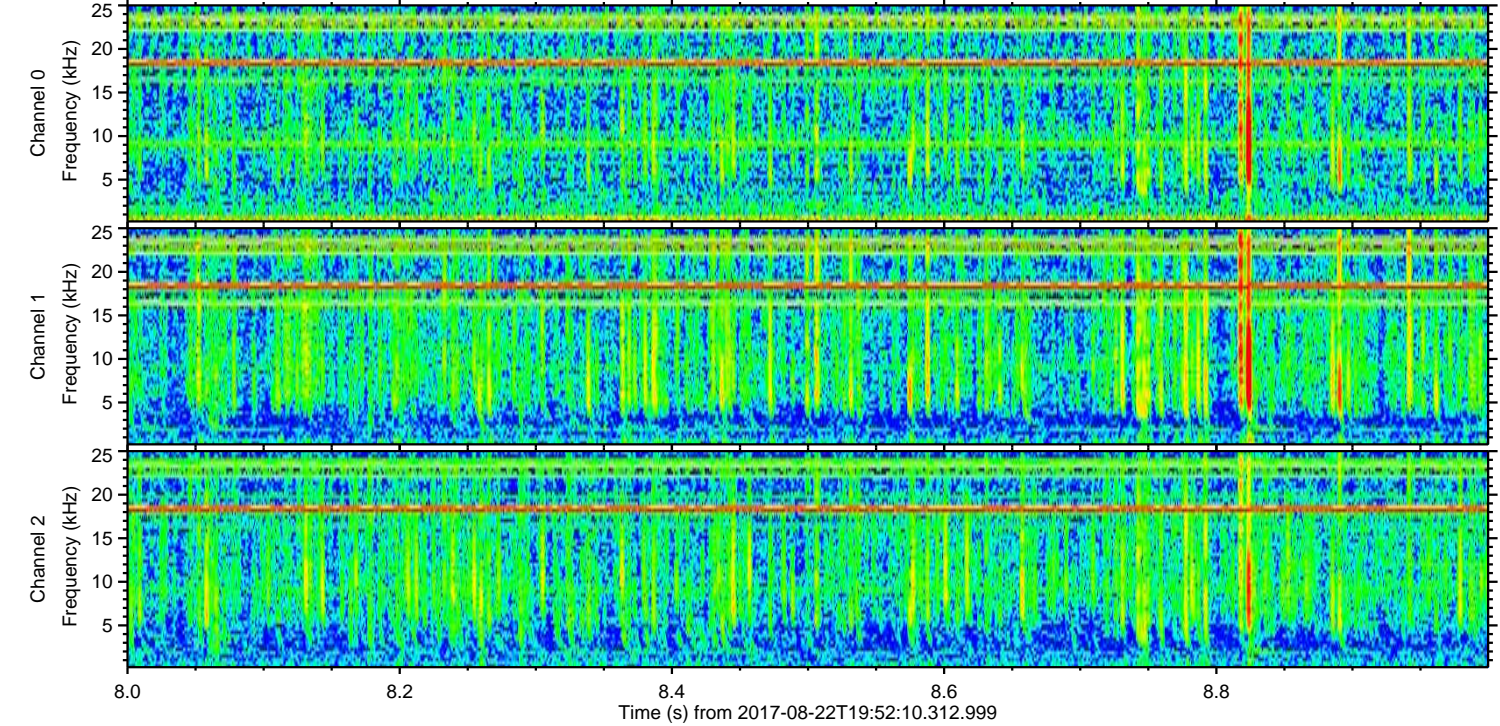
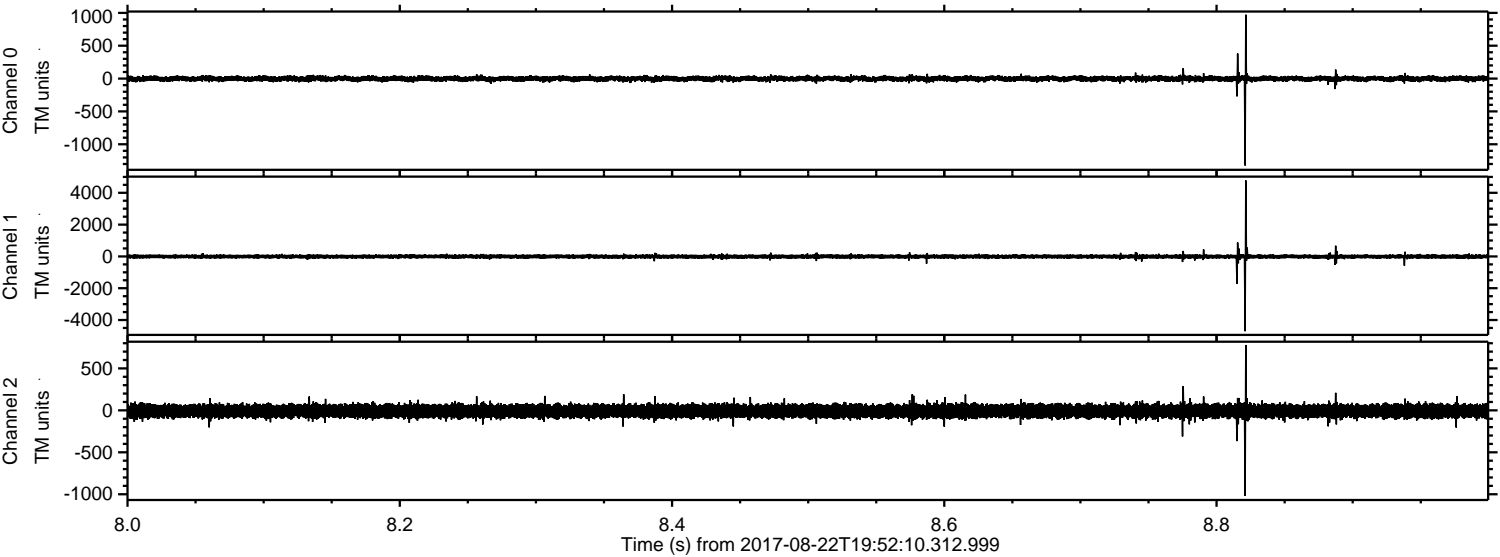

Processed Tue Aug 22 21:59:38 2017 by ELM ver.2012-10-06 from 001__elm20170822_195209__dat00.bin

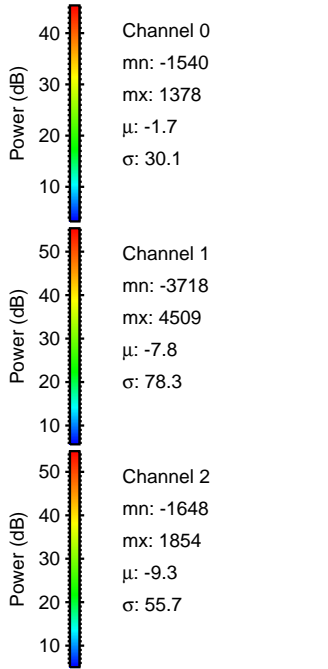
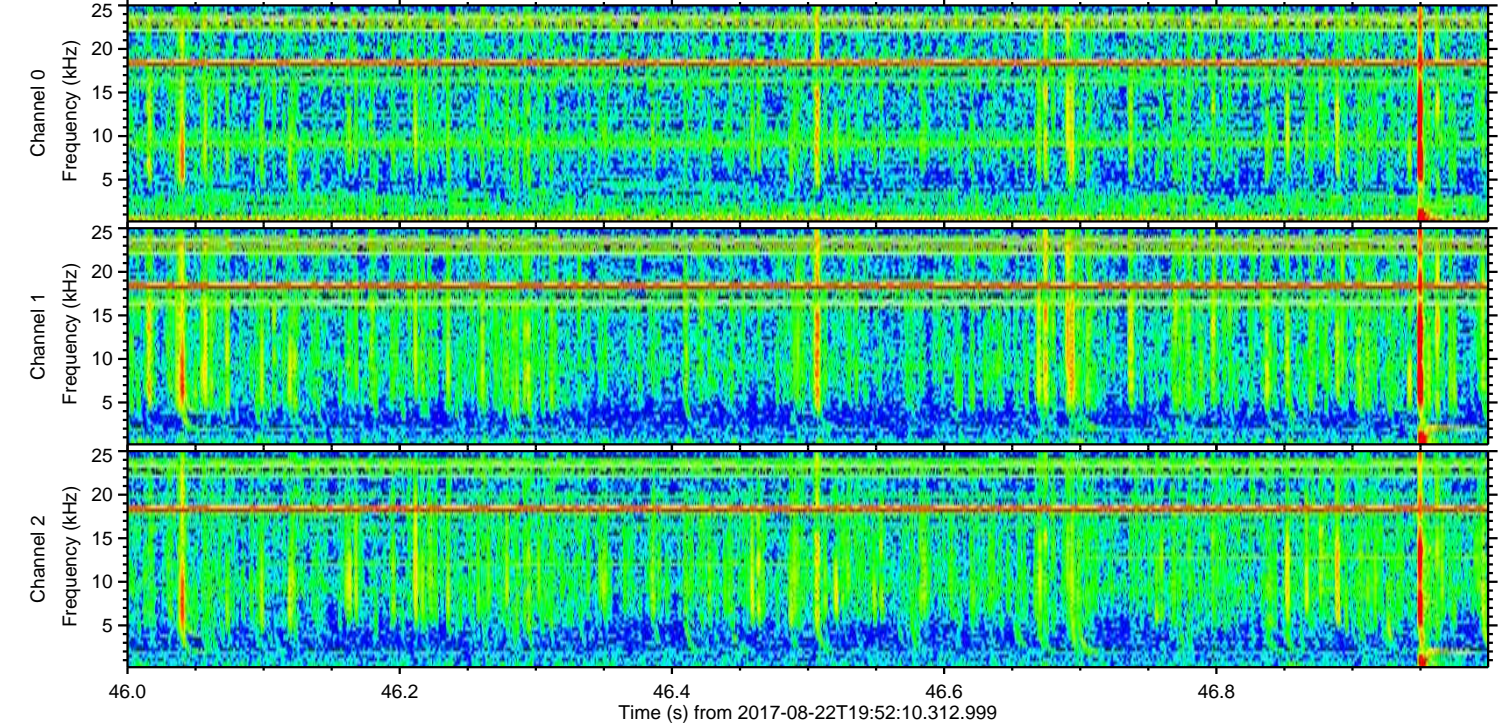
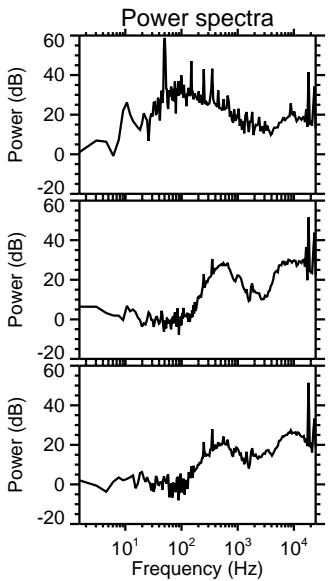
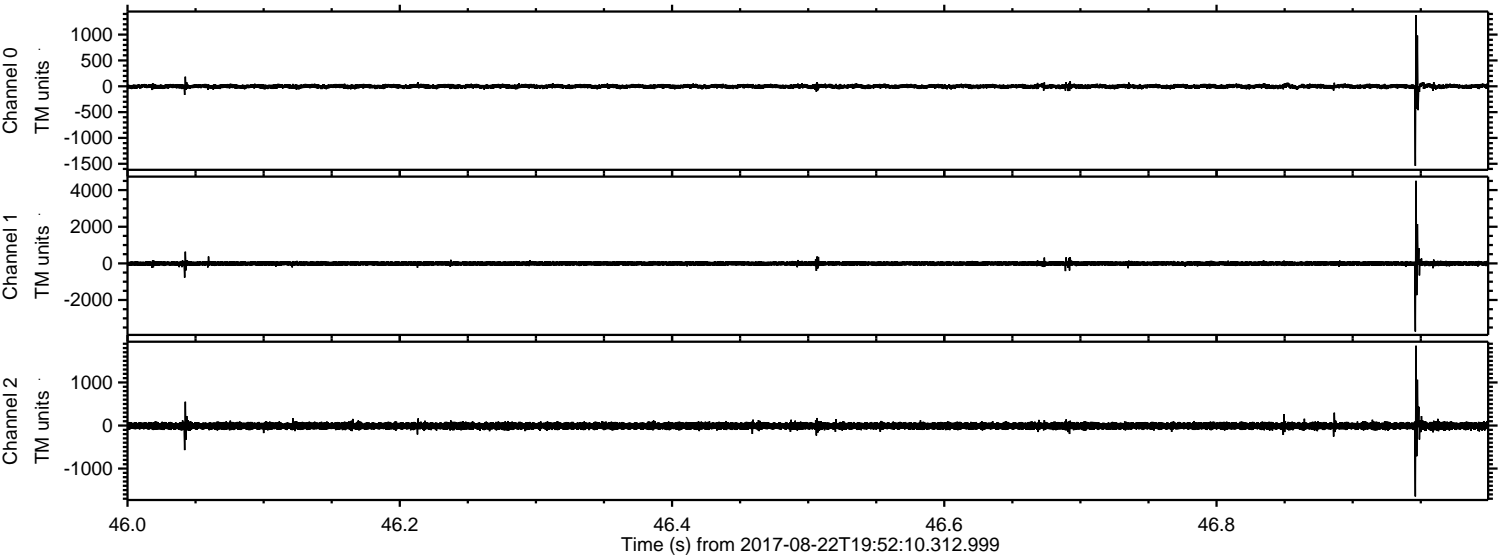

ELMAVAN 3D WAVEFORMS (Measured data sampled at 50 kHz) 51000 packets of 144 samples from 2017-08-22T19:52:10.312.999. Part 129/147

Processed Tue Aug 22 21:59:39 2017 by ELM ver.2012-10-06 from 001__elm20170822_195209__dat00.bin

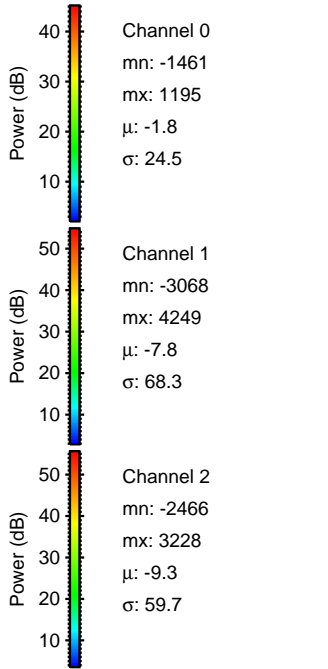
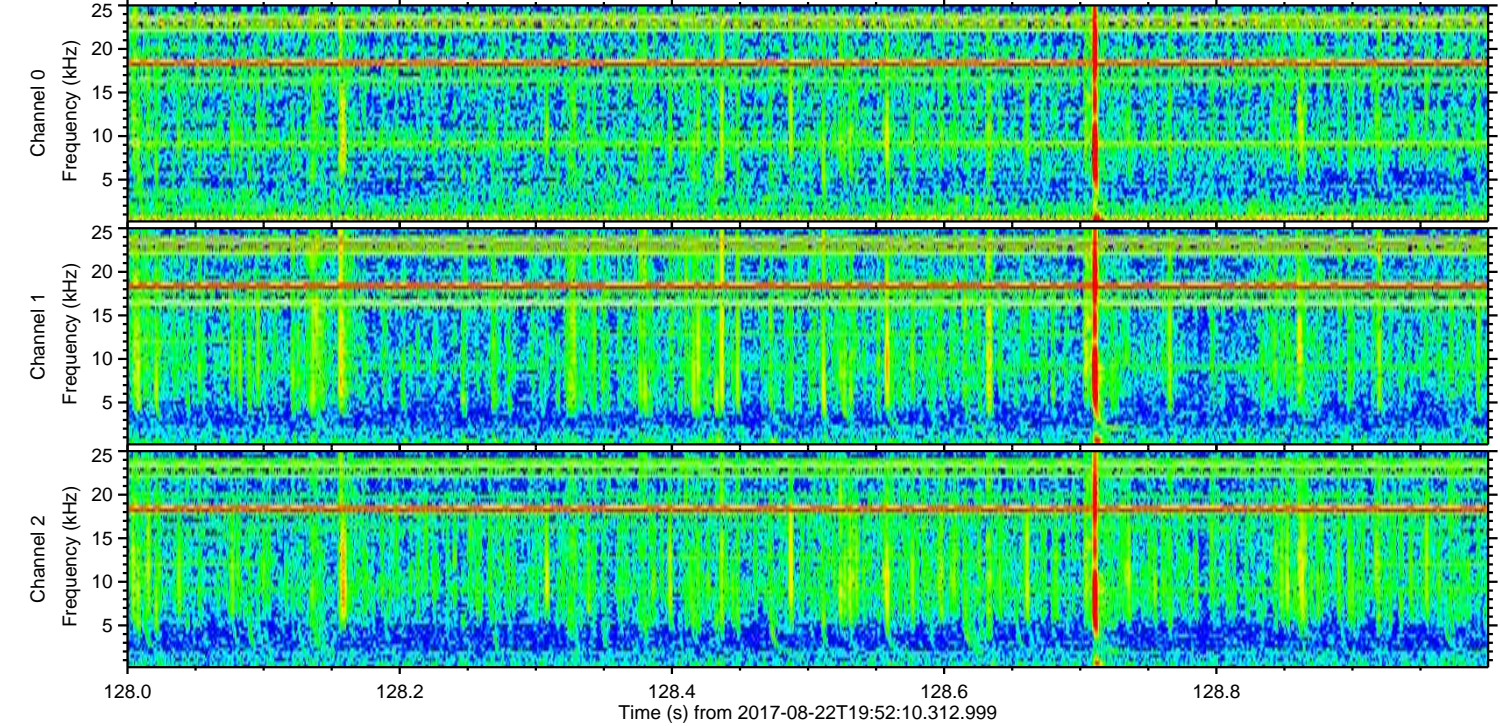
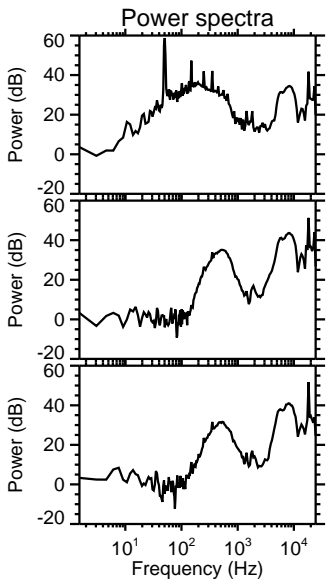
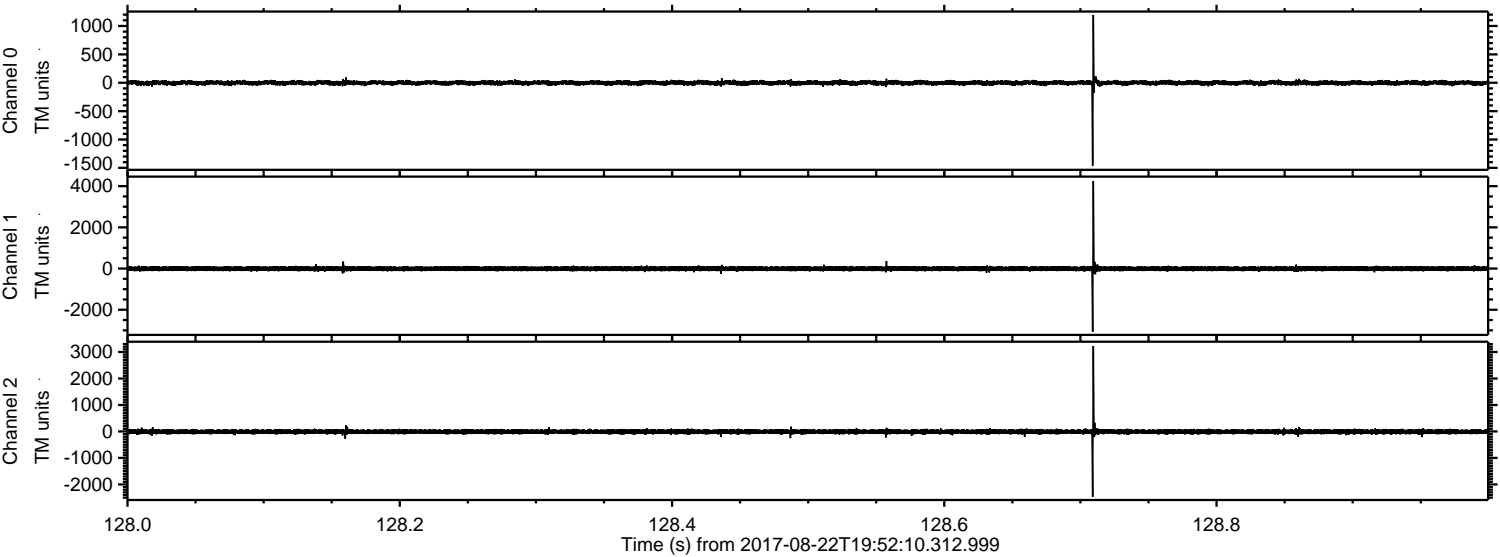

ELMAVAN 3D WAVEFORMS (Measured data sampled at 50 kHz) 51000 packets of 144 samples from 2017-08-22T19:52:10.312.999. Part 23/147

Processed Tue Aug 22 21:59:39 2017 by ELM ver.2012-10-06 from 001__elm20170822_195209__dat00.bin

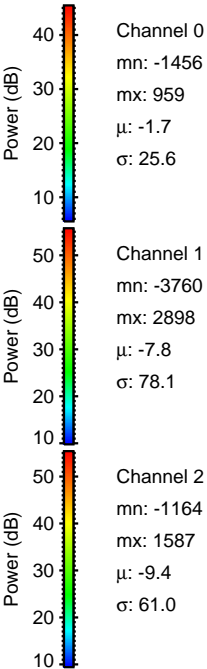
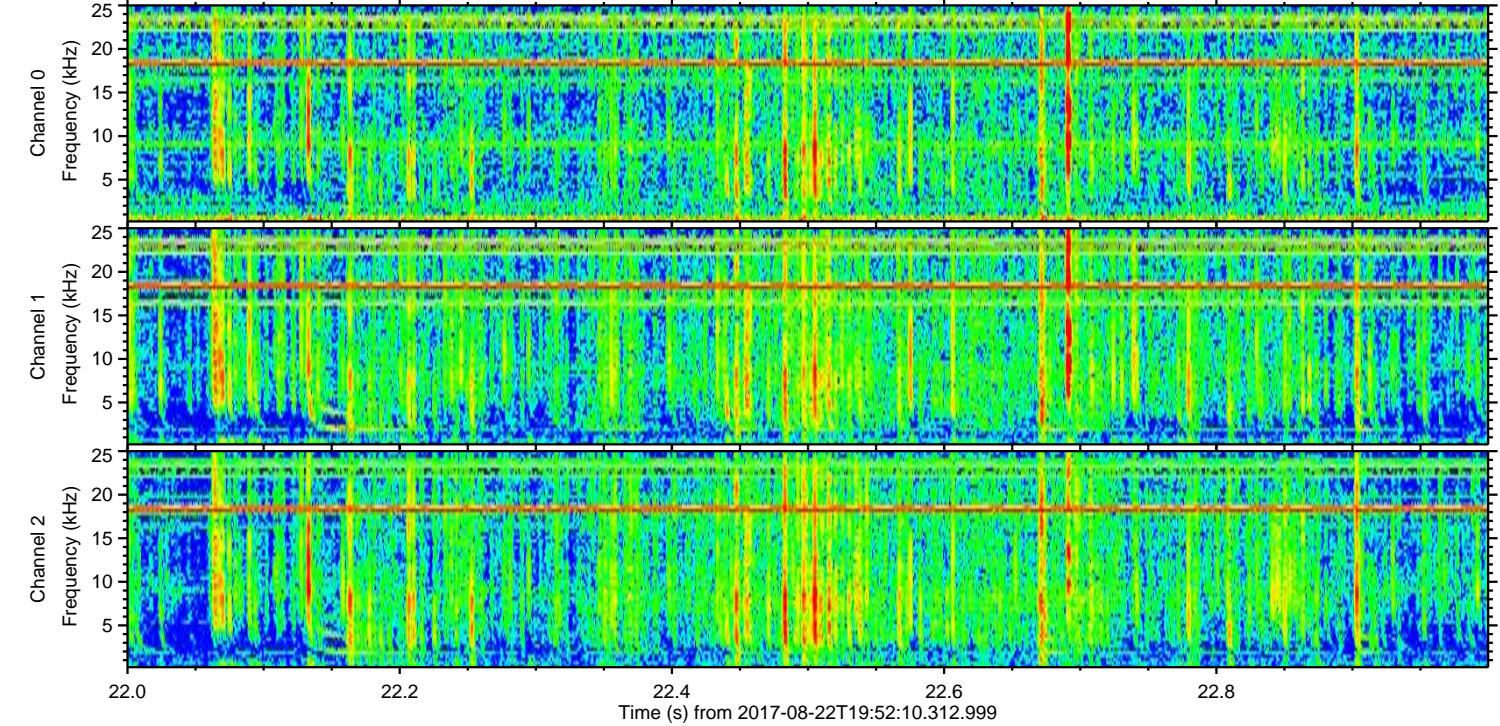
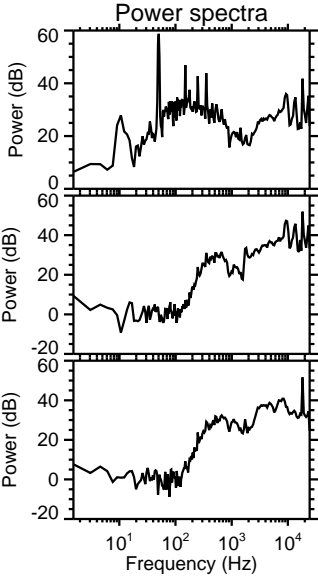
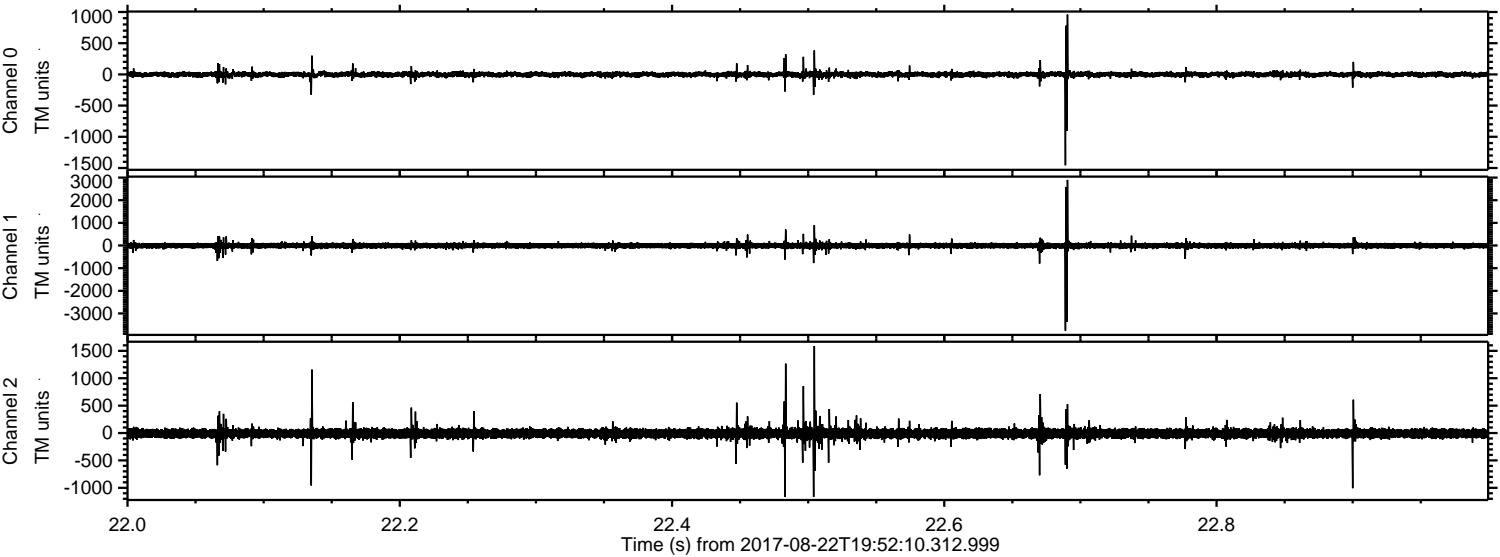

ELMAVAN 3D WAVEFORMS (Measured data sampled at 50 kHz) 51000 packets of 144 samples from 2017-08-22T19:52:10.312.999. Part 122/147

Processed Tue Aug 22 21:59:40 2017 by ELM ver.2012-10-06 from 001__elm20170822_195209__dat00.bin

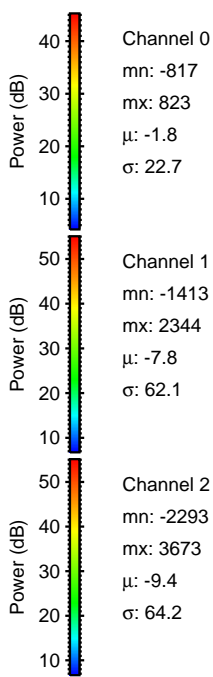
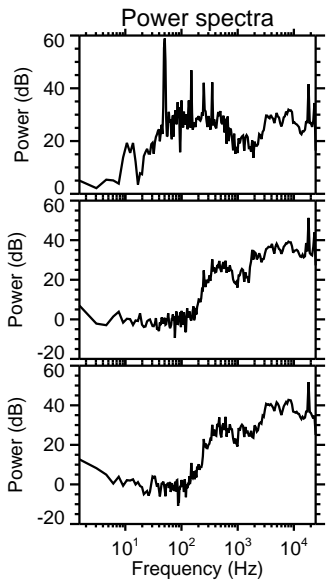
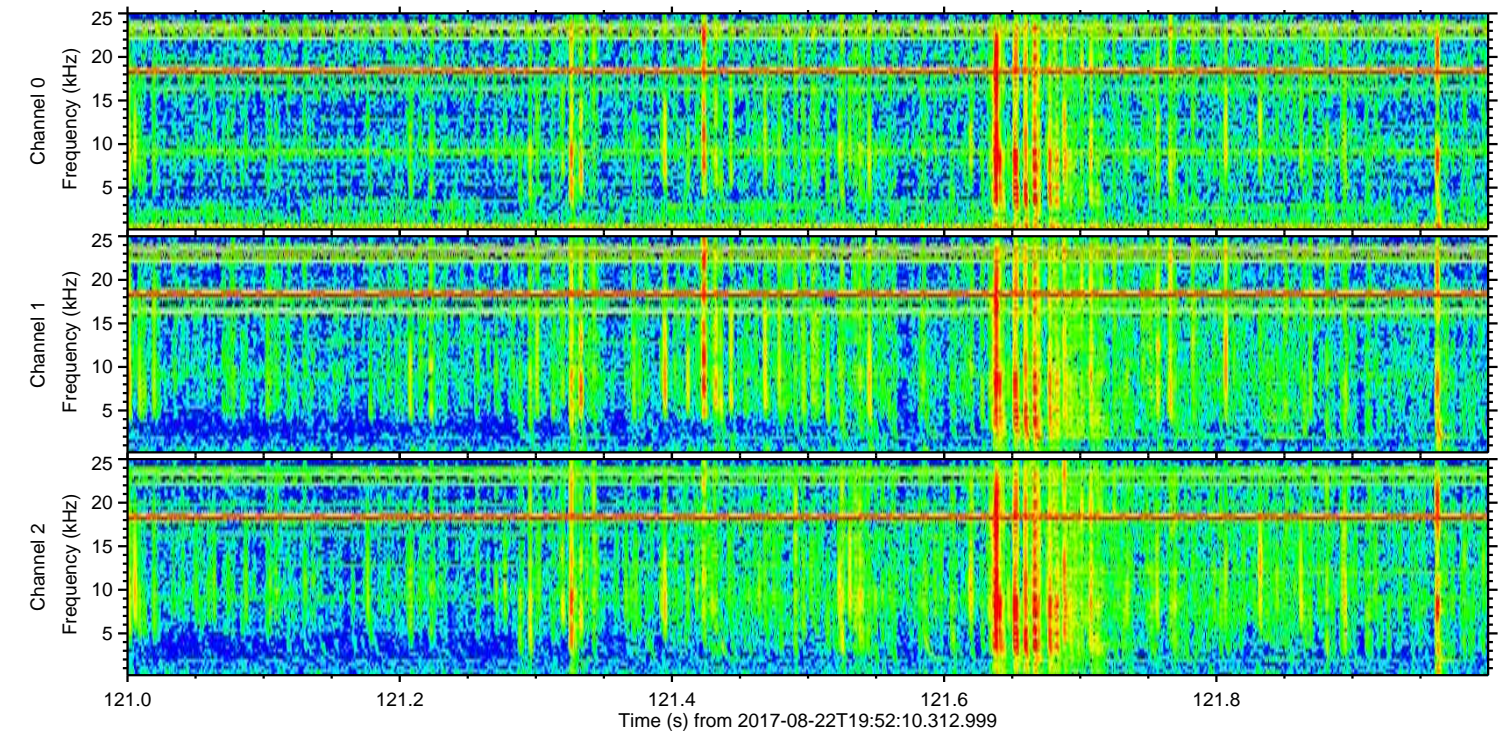
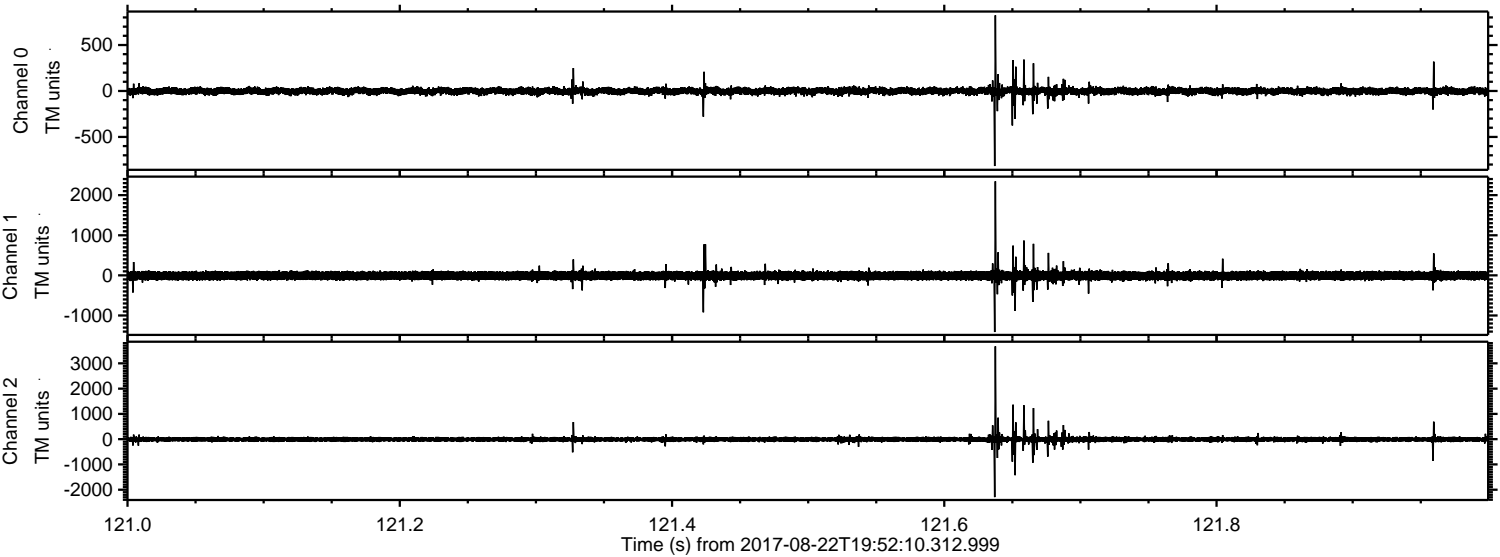

ELMAVAN 3D WAVEFORMS (Measured data sampled at 50 kHz) 51000 packets of 144 samples from 2017-08-22T19:52:10.312.999. Part 64/147

Processed Tue Aug 22 21:59:41 2017 by ELM ver.2012-10-06 from 001__elm20170822_195209__dat00.bin

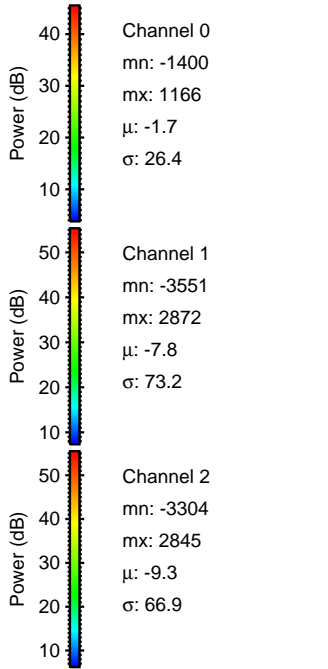
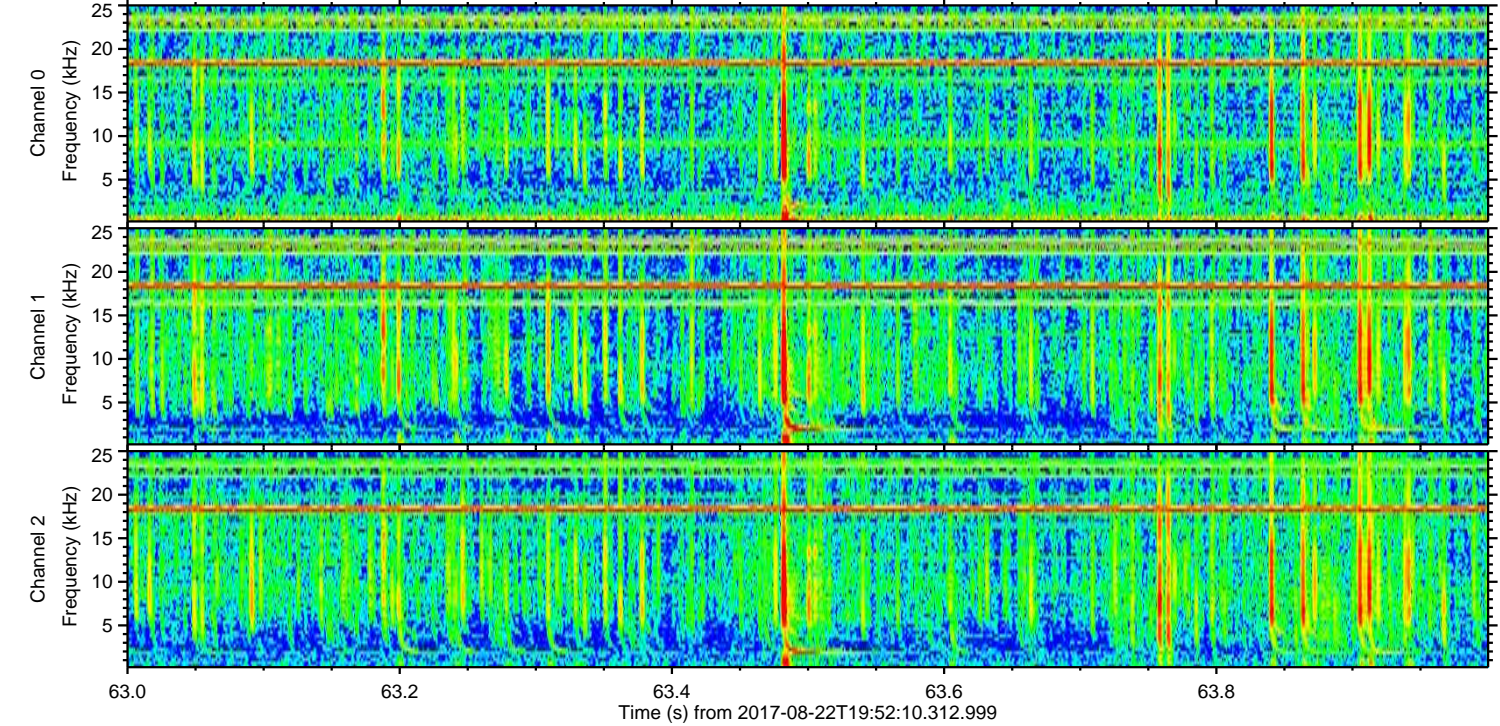
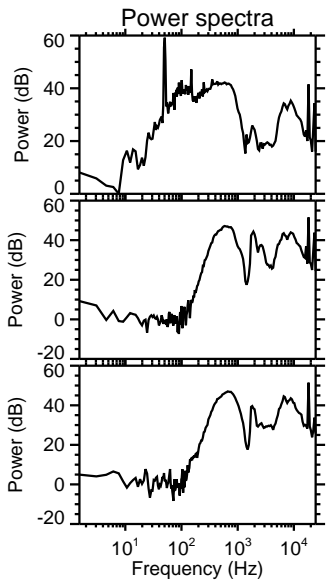
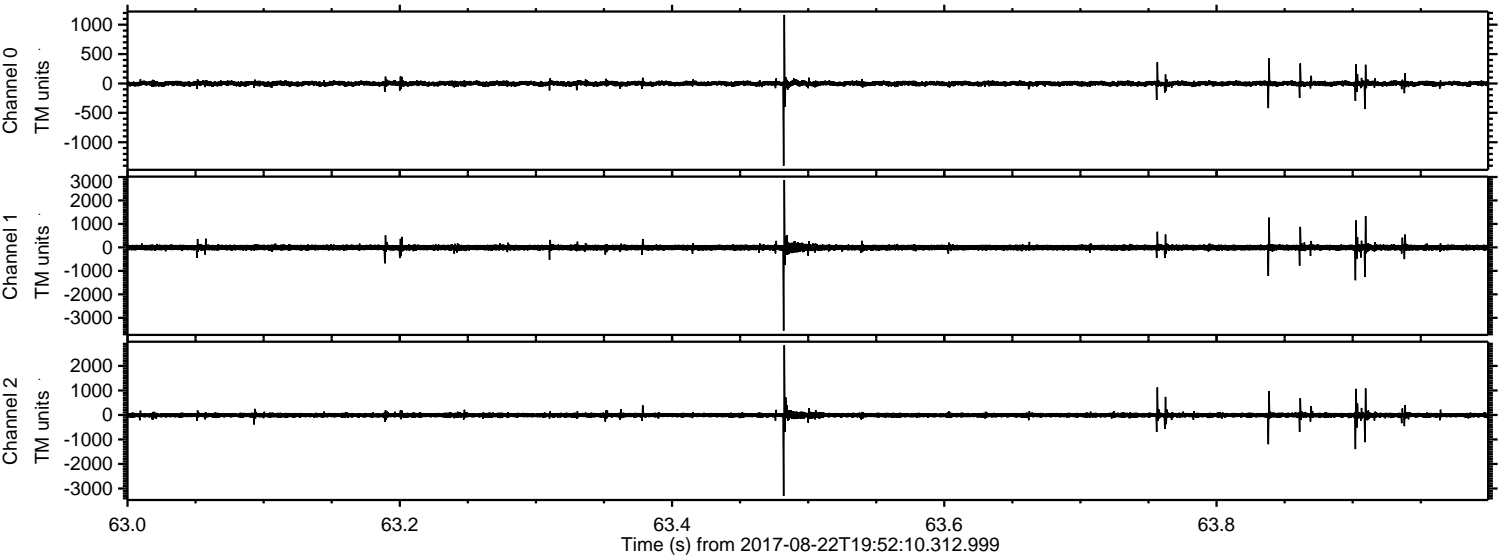

Processed Tue Aug 22 21:59:42 2017 by ELM ver.2012-10-06 from 001__elm20170822_195209__dat00.bin

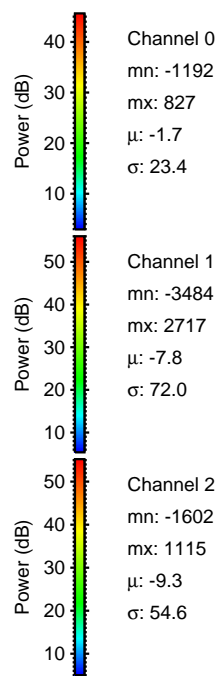
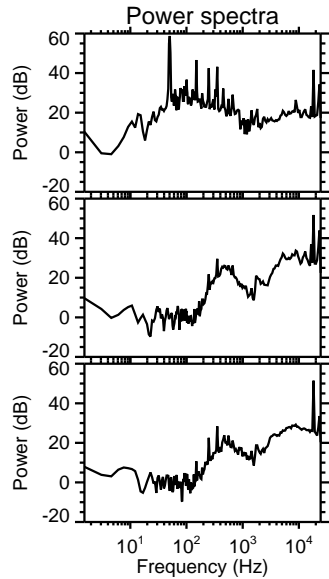
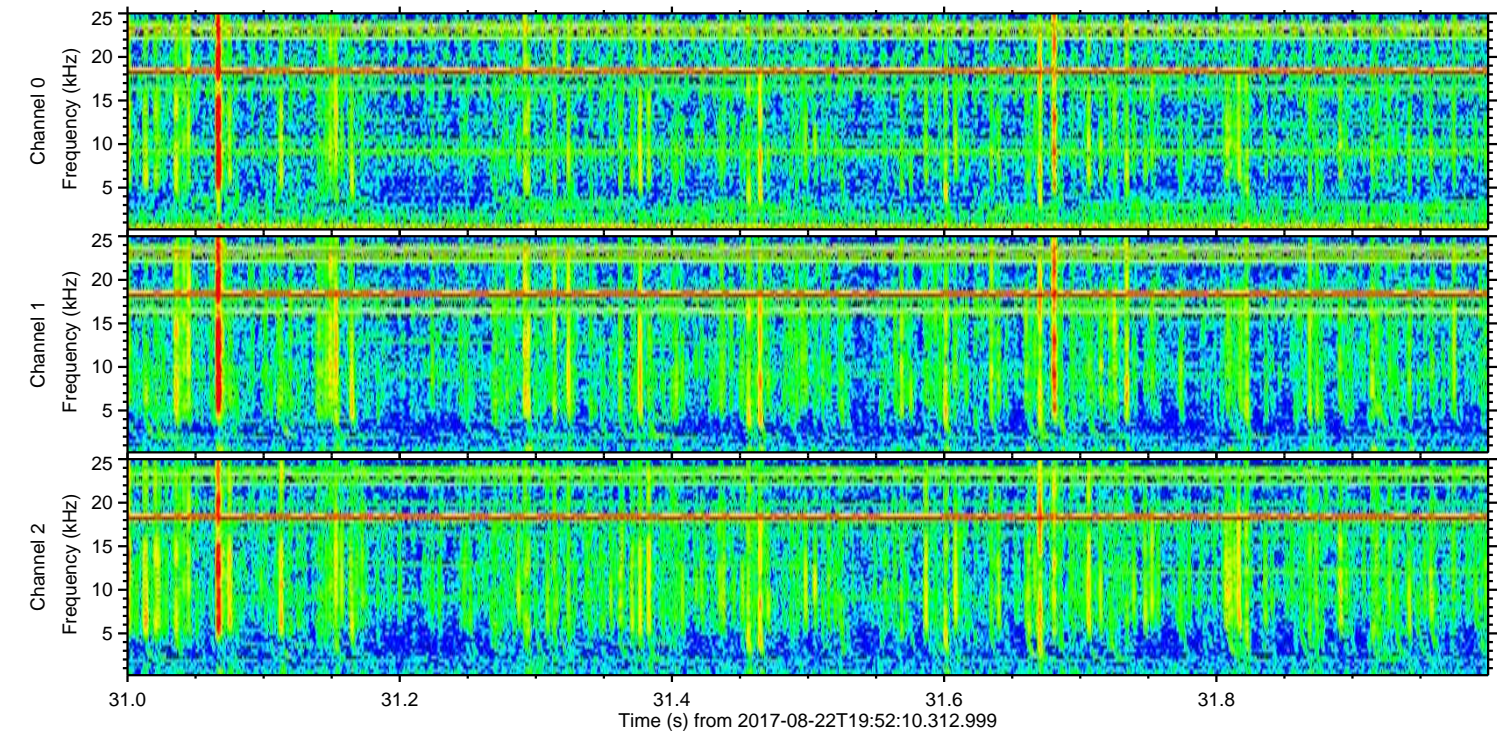
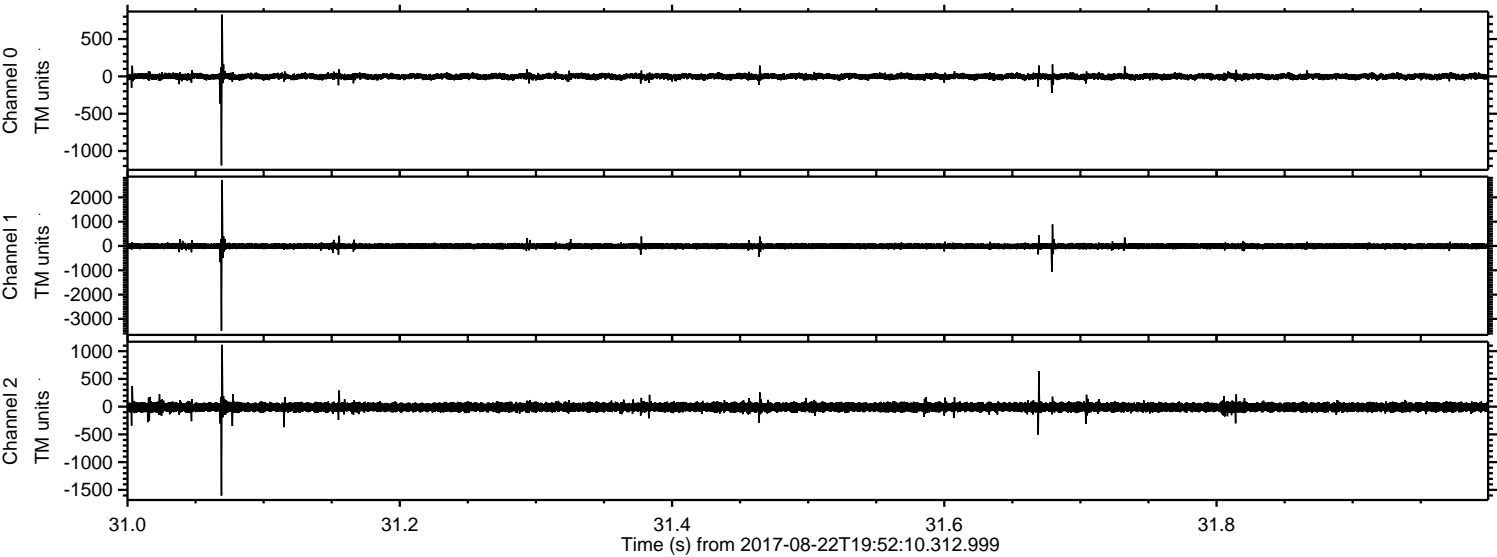

Channel 0
mn: -1192
mx: 827
 μ : -1.7
 σ : 23.4

Channel 1
mn: -3484
mx: 2717
 μ : -7.8
 σ : 72.0

Channel 2
mn: -1602
mx: 1115
 μ : -9.3
 σ : 54.6

Processed Tue Aug 22 21:59:42 2017 by ELM ver.2012-10-06 from 001__elm20170822_195209__dat00.bin

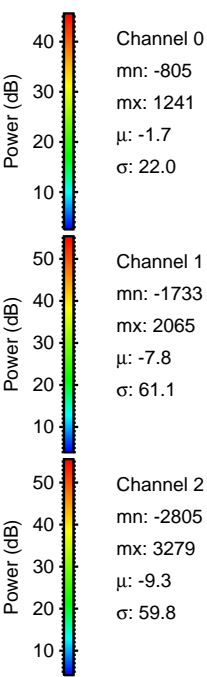
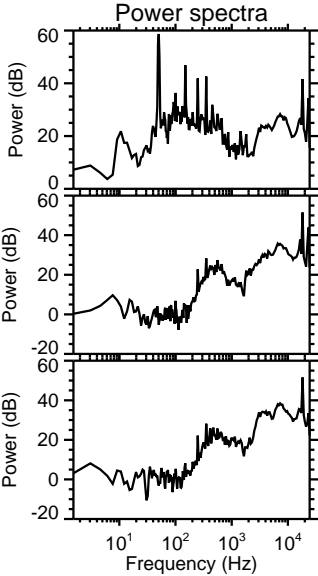
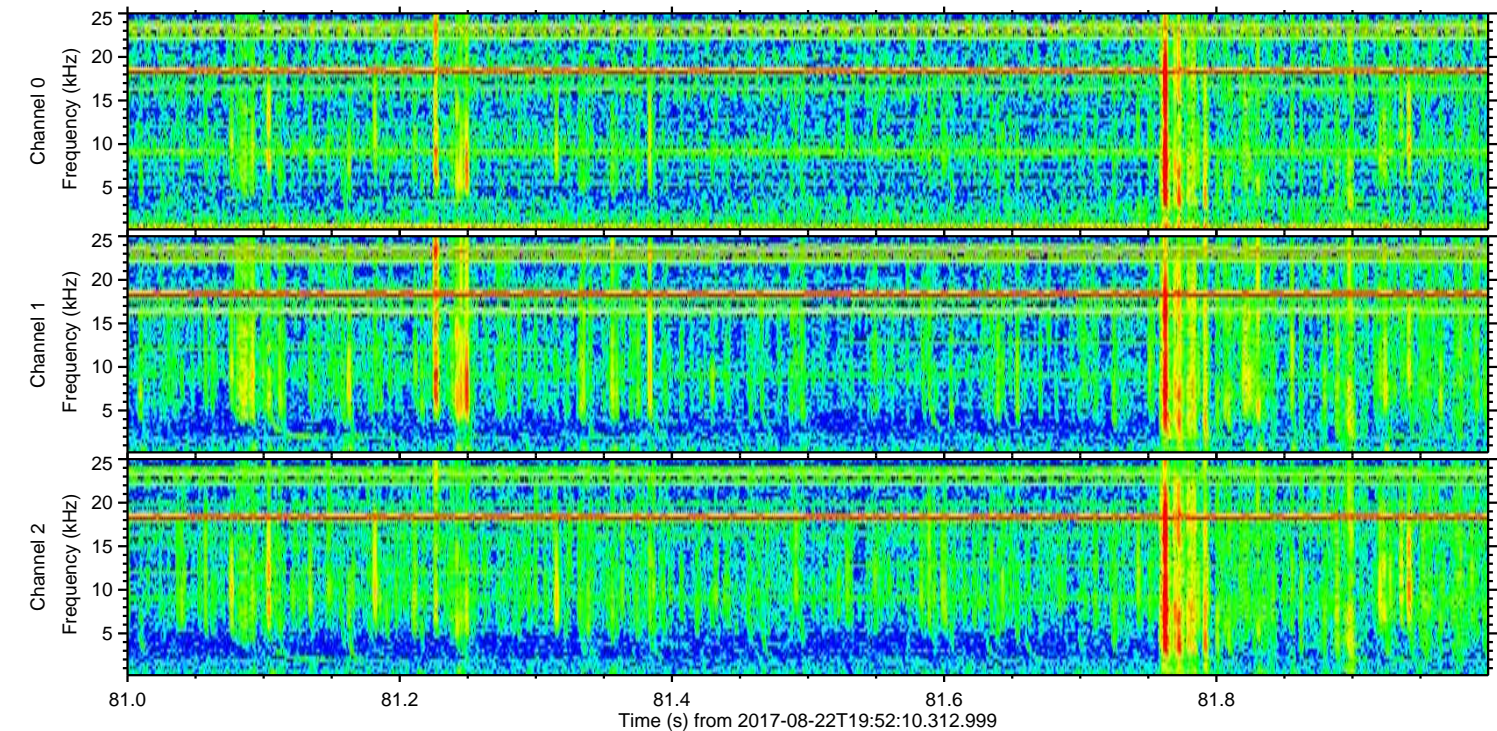
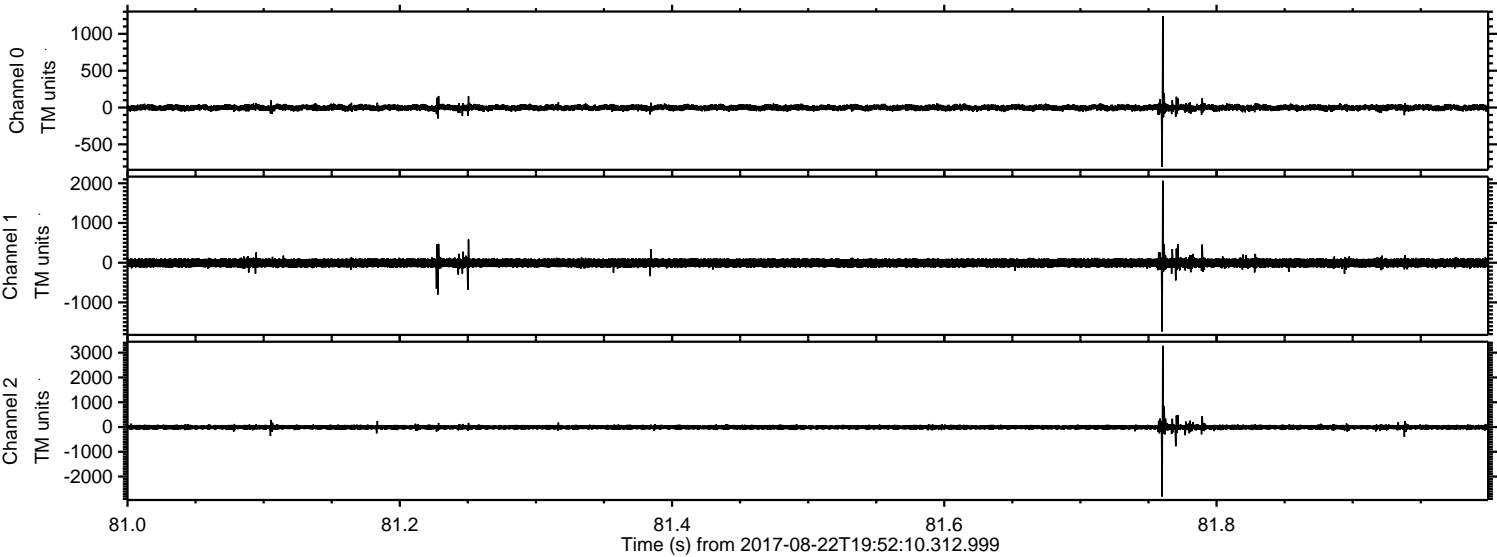

ELMAVAN 3D WAVEFORMS (Measured data sampled at 50 kHz) 51000 packets of 144 samples from 2017-08-22T19:52:10.312.999. Part 123/147

Processed Tue Aug 22 21:59:43 2017 by ELM ver.2012-10-06 from 001__elm20170822_195209__dat00.bin

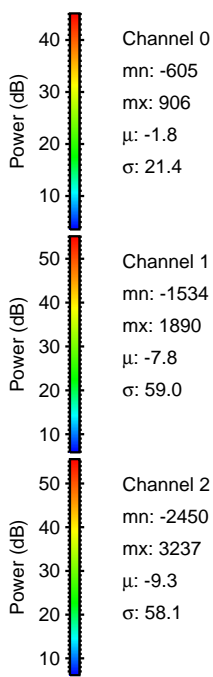
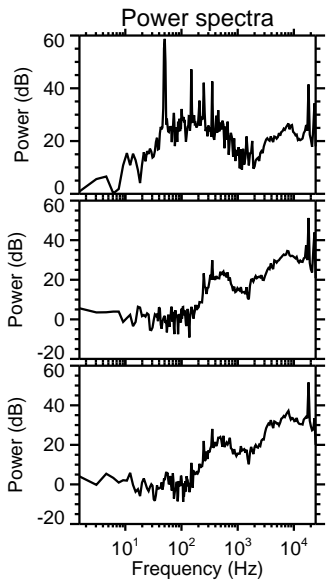
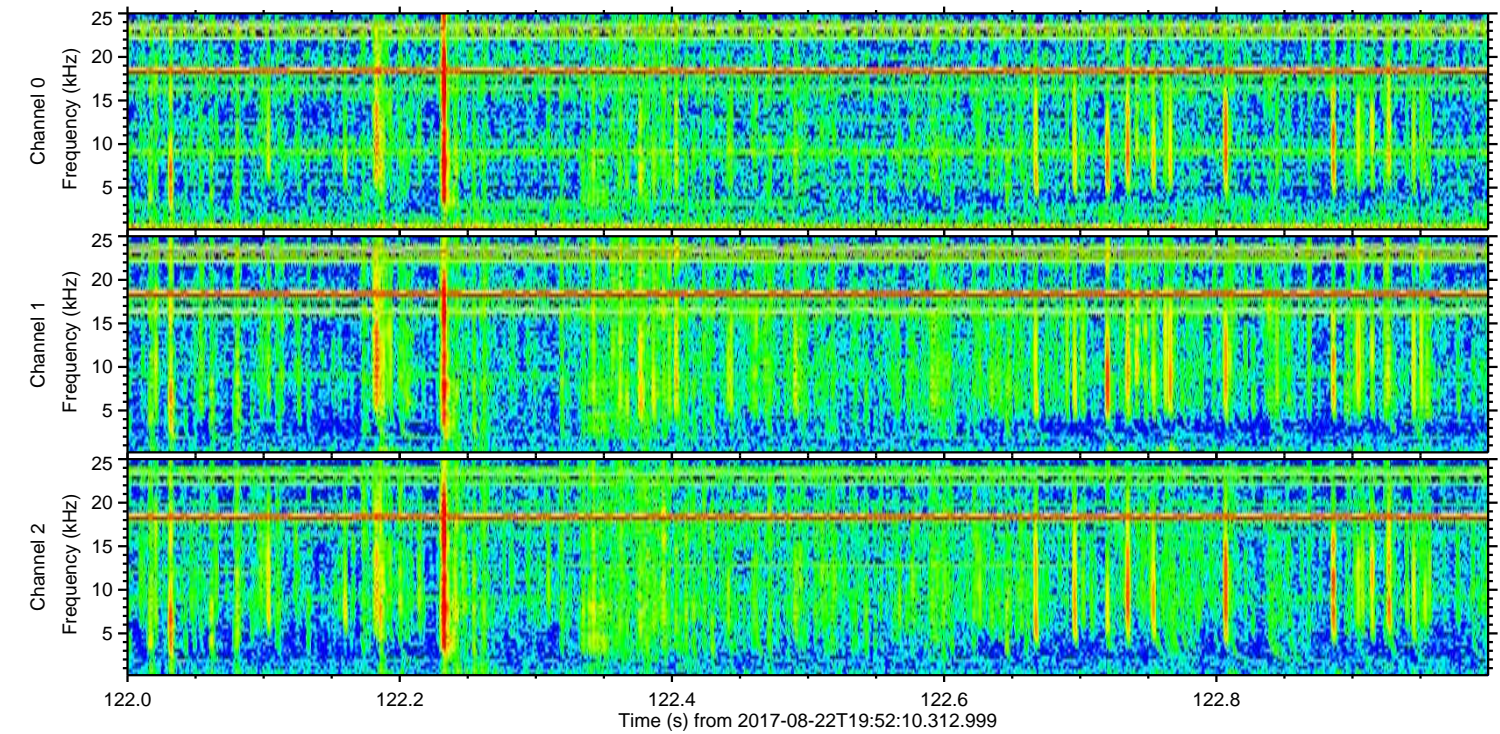
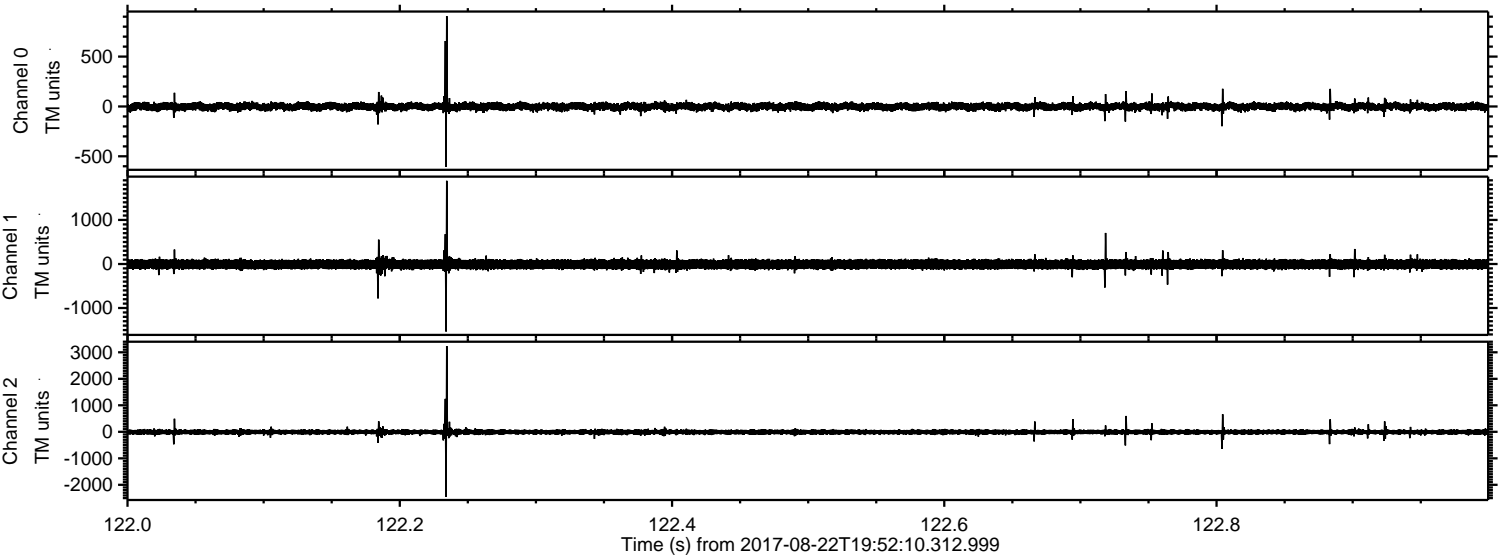

Channel 0
mn: -605
mx: 906
 μ : -1.8
 σ : 21.4

Channel 1
mn: -1534
mx: 1890
 μ : -7.8
 σ : 59.0

Channel 2
mn: -2450
mx: 3237
 μ : -9.3
 σ : 58.1

ELMAVAN 3D WAVEFORMS (Measured data sampled at 50 kHz) 51000 packets of 144 samples from 2017-08-22T19:52:10.312.999. Part 38/147

Processed Tue Aug 22 21:59:44 2017 by ELM ver.2012-10-06 from 001__elm20170822_195209__dat00.bin

