

ELMAVAN 3D WAVEFORMS (Measured data sampled at 50 kHz) 51000 packets of 144 samples from 2017-08-22T19:42:09.883.000.

Processed Tue Aug 22 21:50:03 2017 by ELM ver.2012-10-06 from 001__elm20170822_194208__dat00.bin

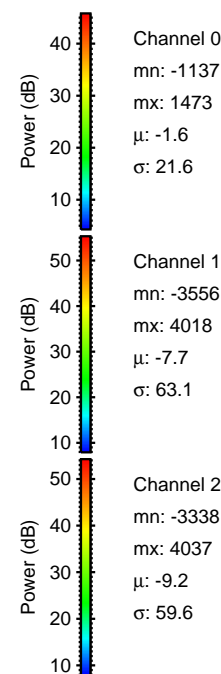
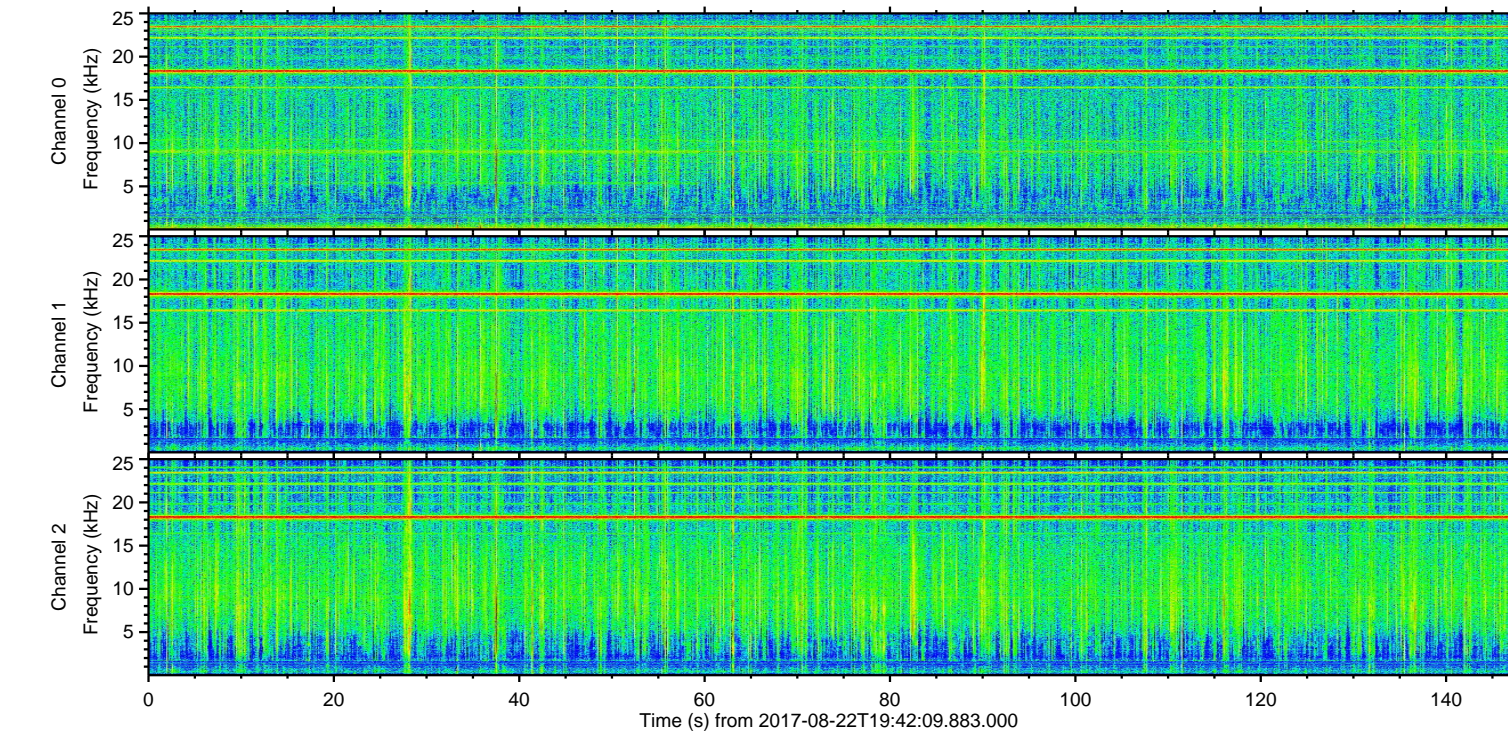
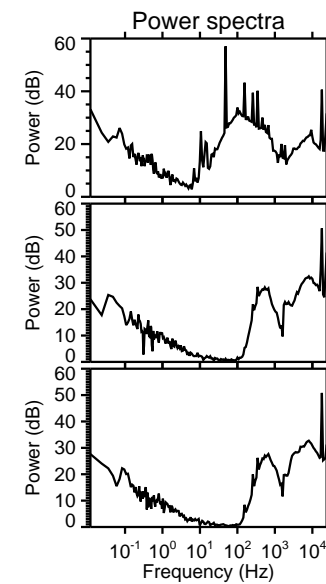
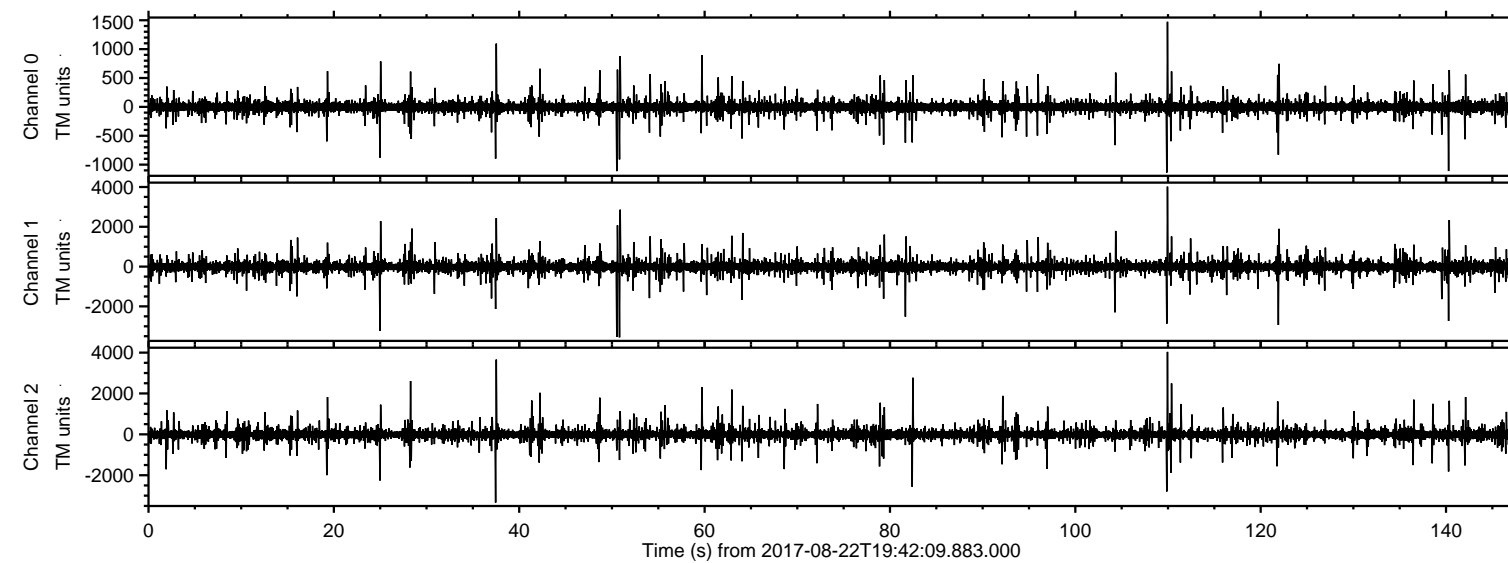

ELMAVAN 3D WAVEFORMS (Measured data sampled at 50 kHz) 51000 packets of 144 samples from 2017-08-22T19:42:09.883.000. Part 110/147

Processed Tue Aug 22 21:50:09 2017 by ELM ver.2012-10-06 from 001__elm20170822_194208__dat00.bin

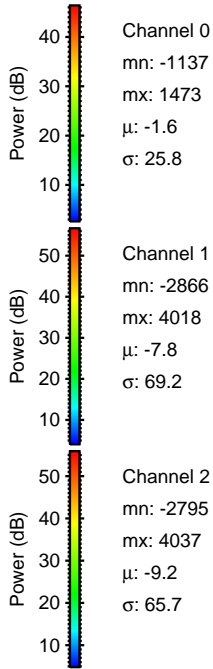
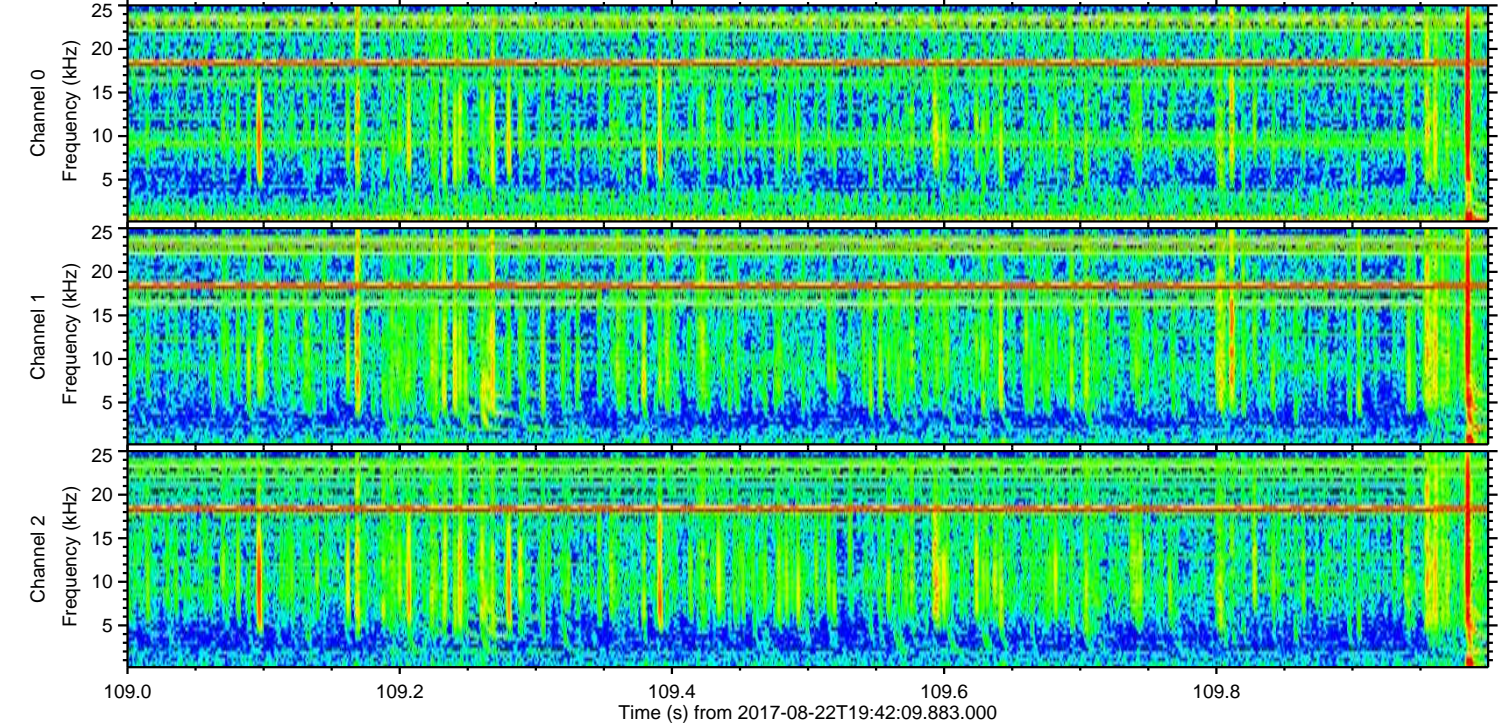
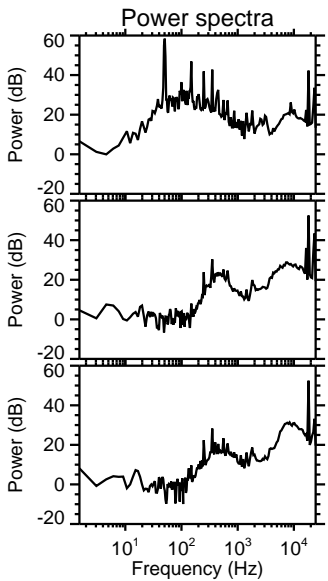
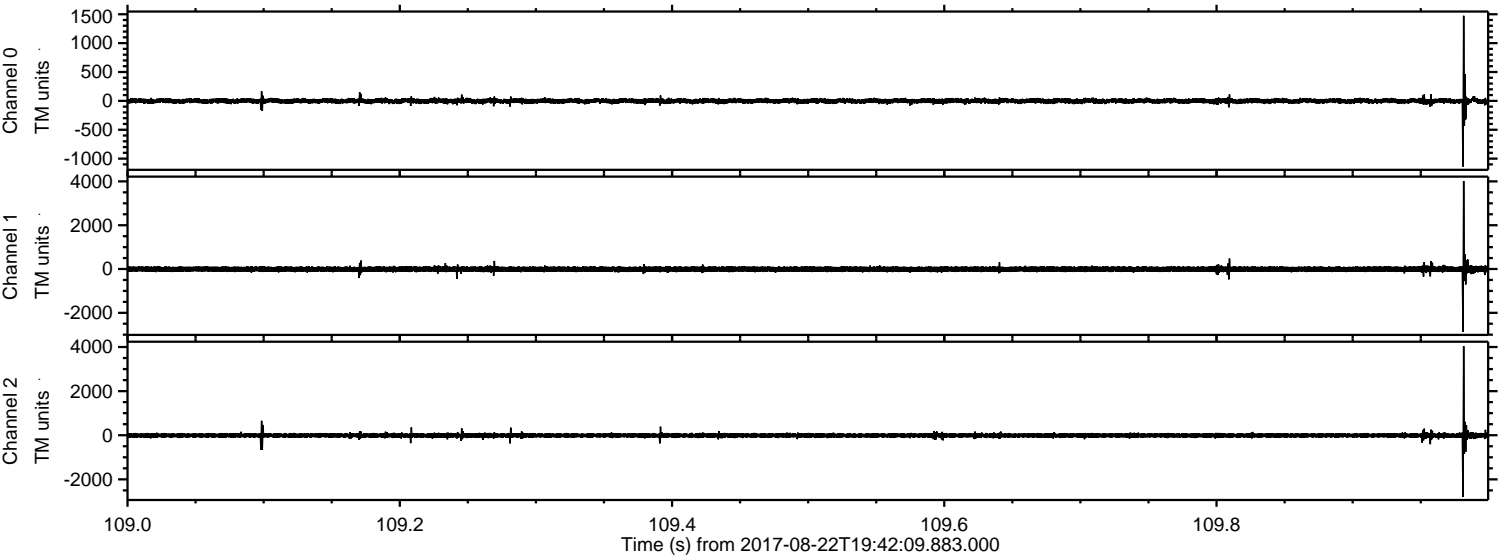

Processed Tue Aug 22 21:50:10 2017 by ELM ver.2012-10-06 from 001__elm20170822_194208__dat00.bin

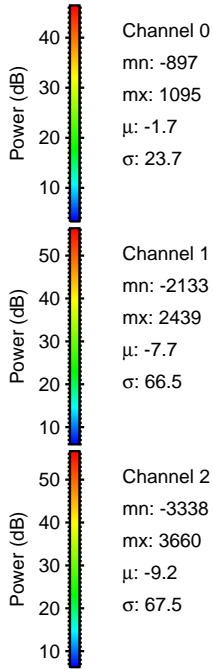
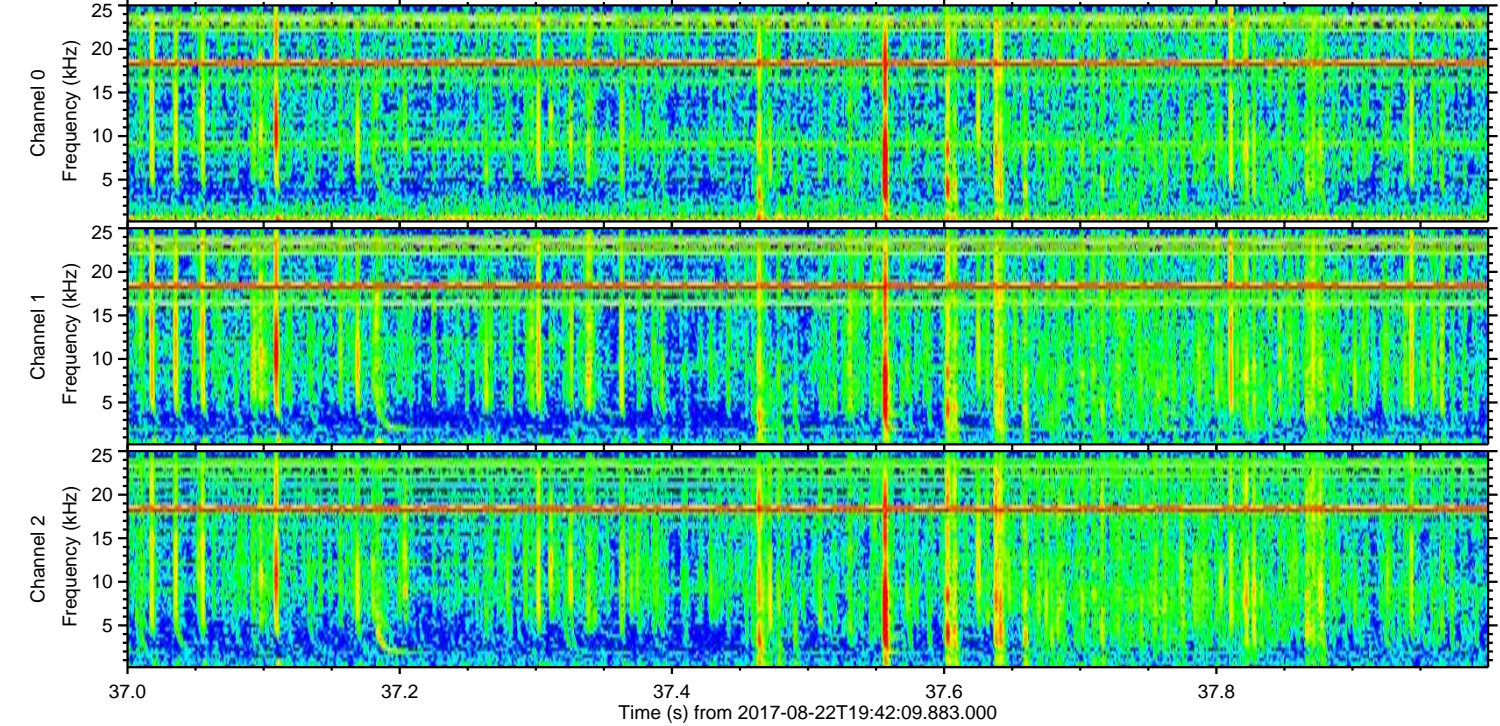
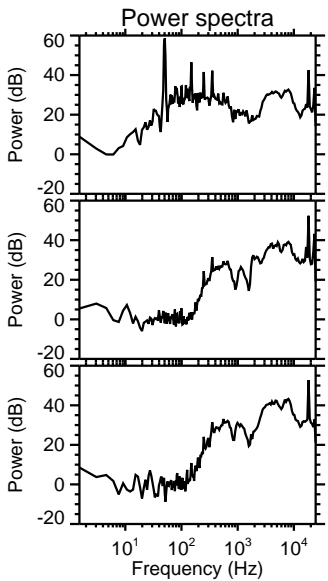
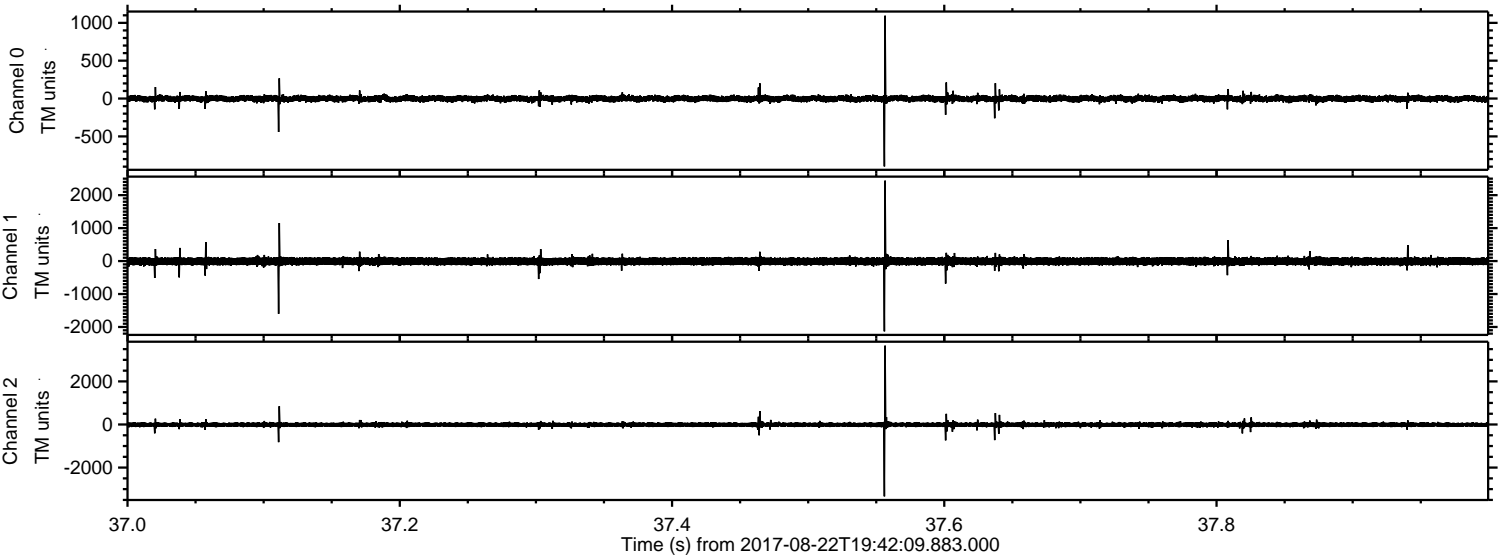

Processed Tue Aug 22 21:50:11 2017 by ELM ver.2012-10-06 from 001__elm20170822_194208__dat00.bin

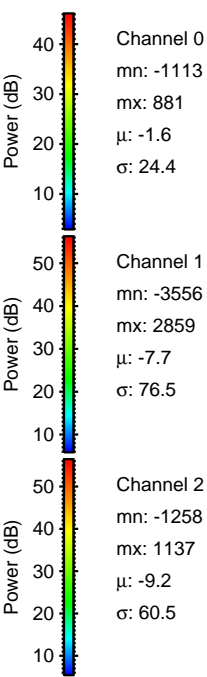
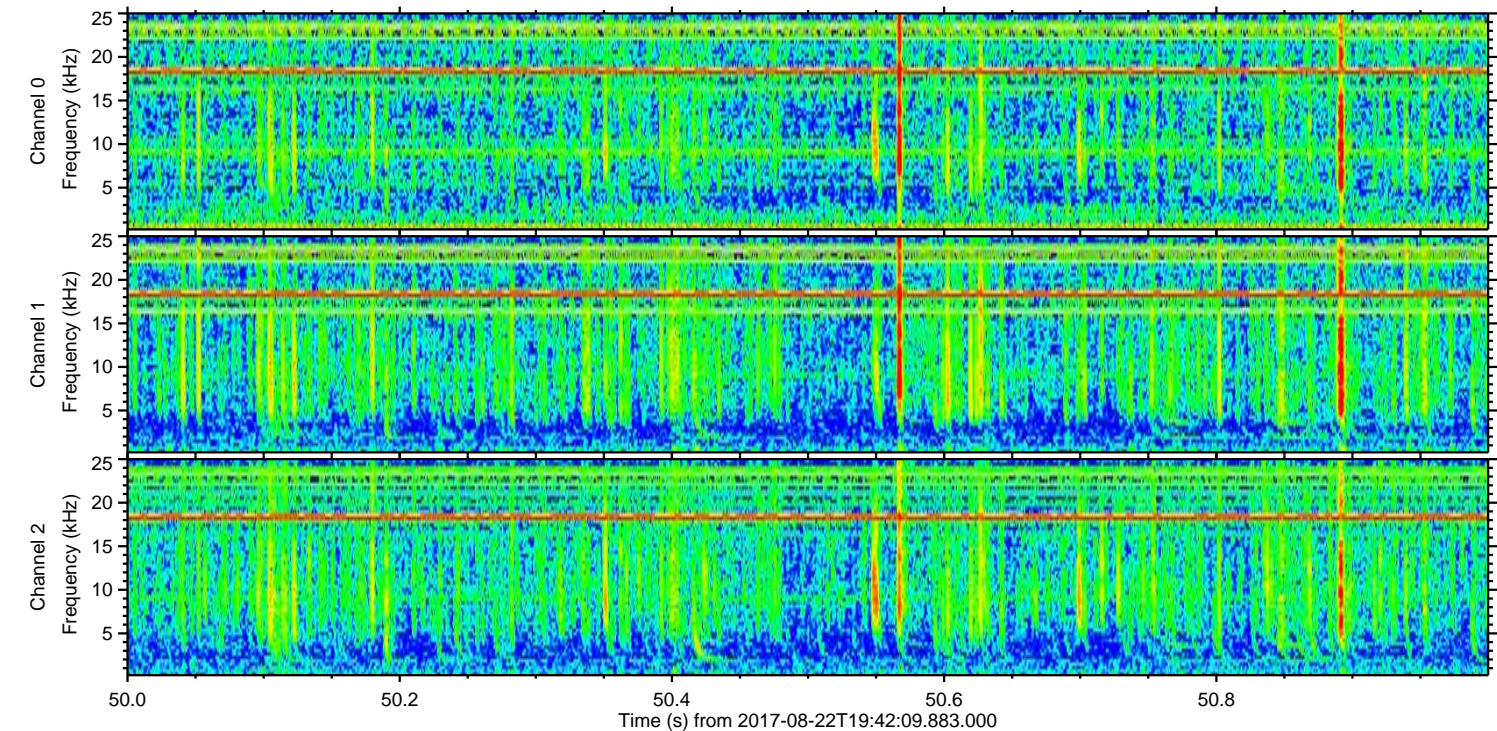
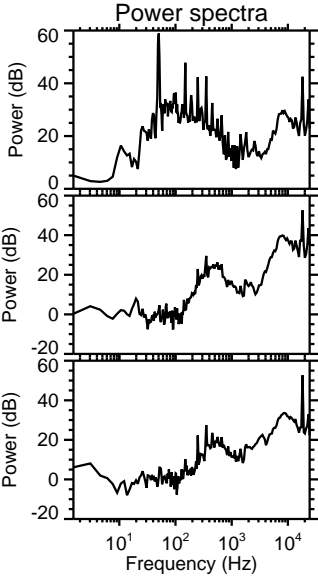
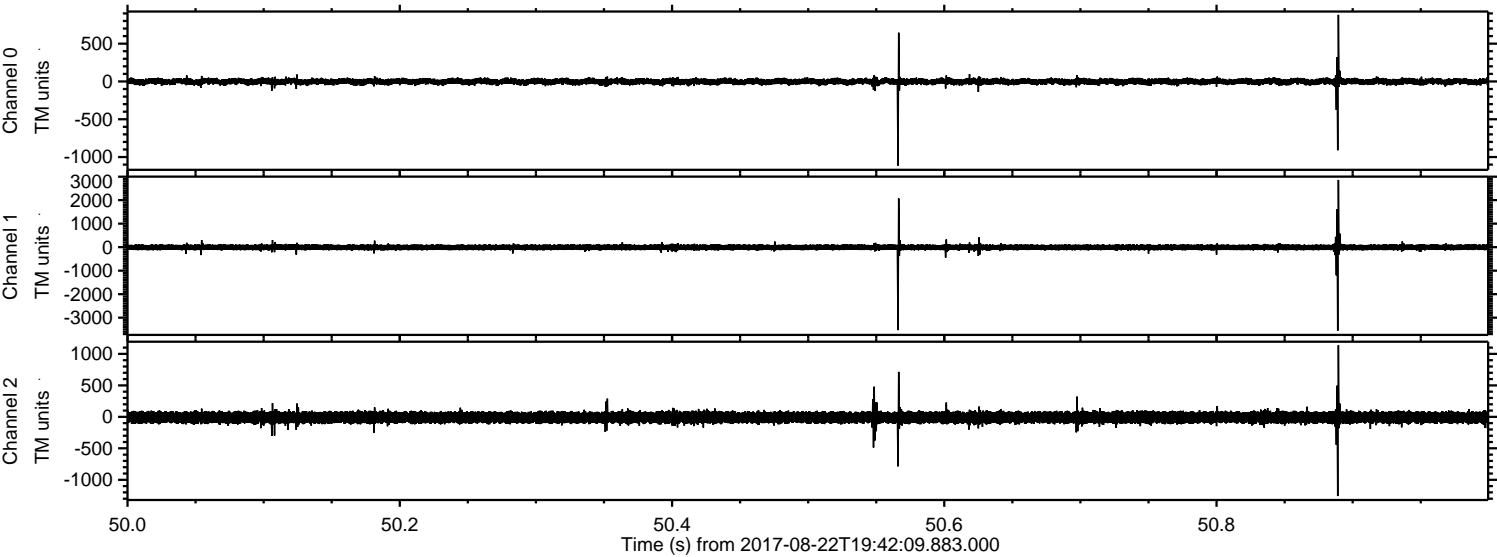

Processed Tue Aug 22 21:50:11 2017 by ELM ver.2012-10-06 from 001__elm20170822_194208__dat00.bin

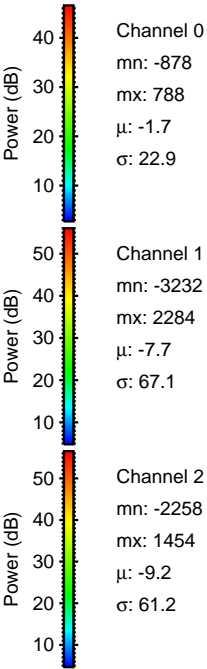
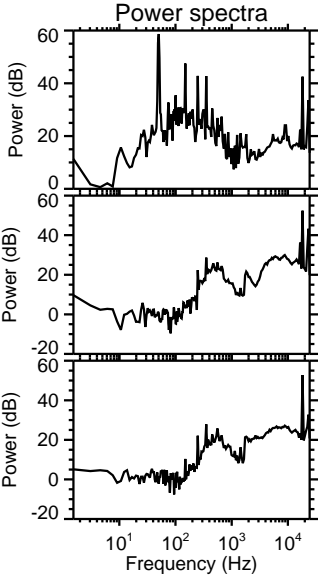
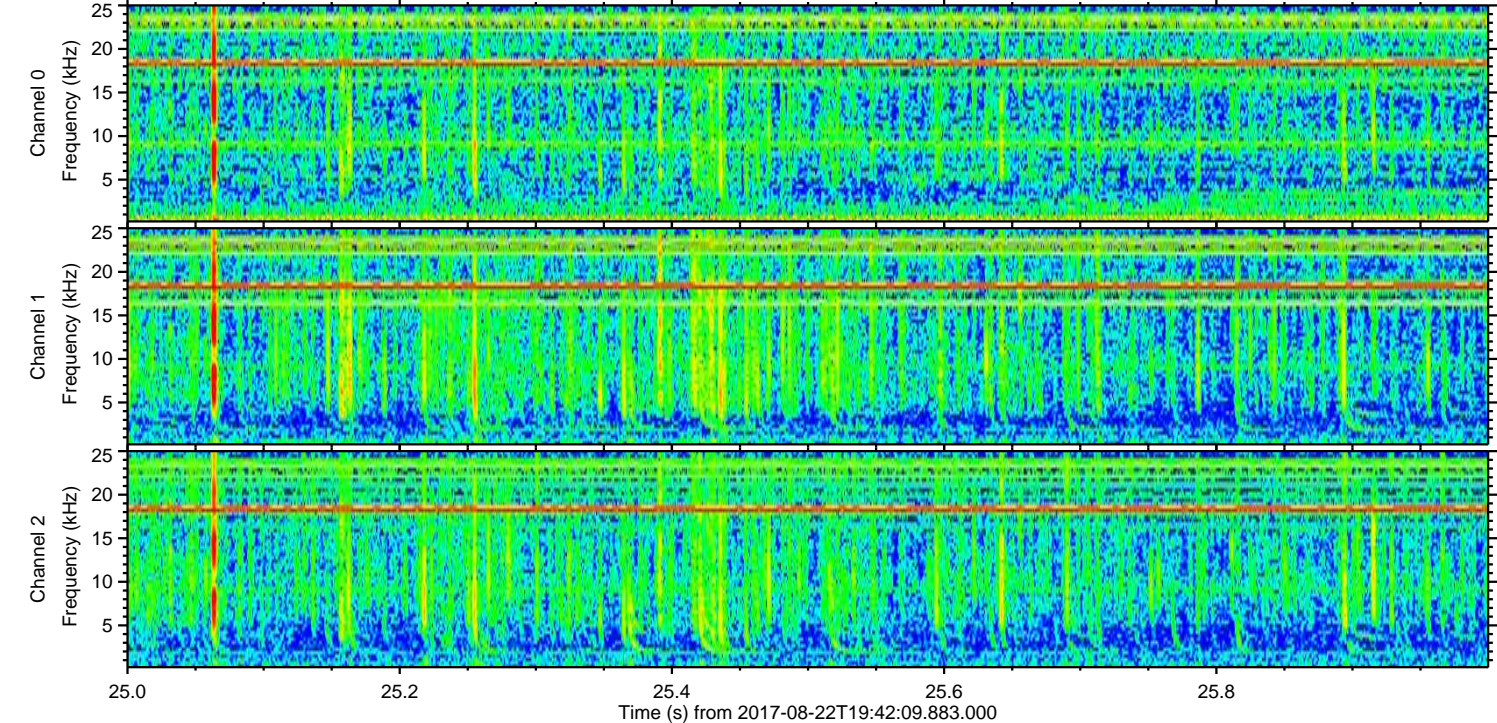
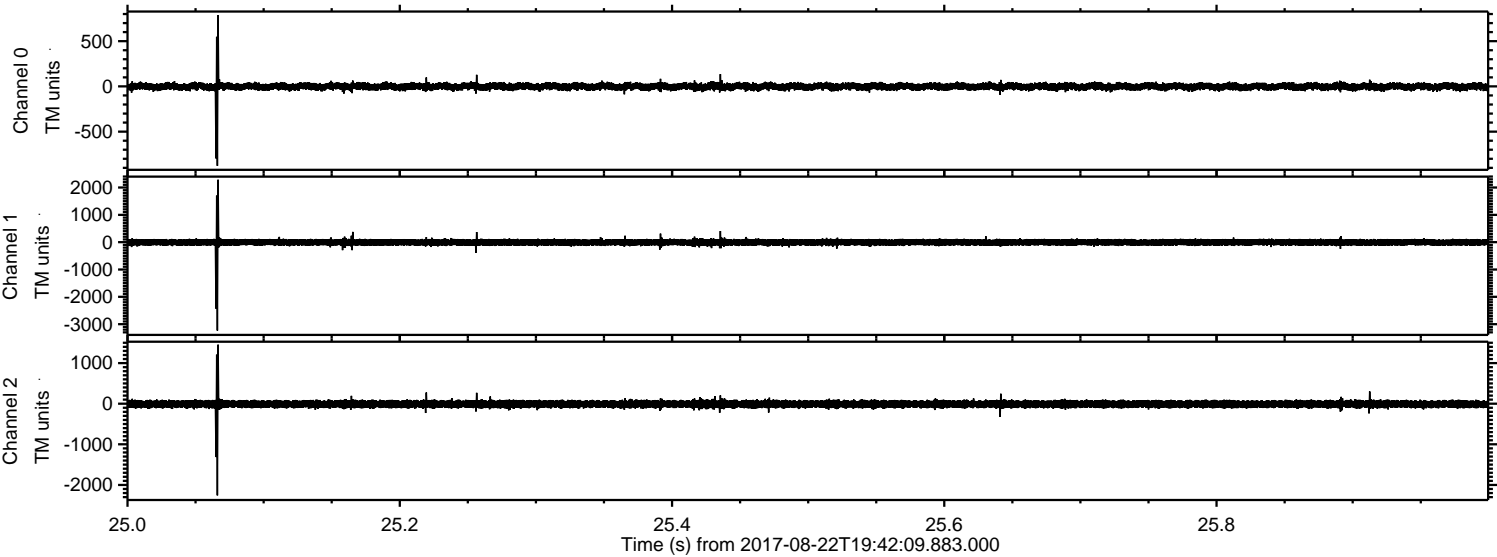

ELMAVAN 3D WAVEFORMS (Measured data sampled at 50 kHz) 51000 packets of 144 samples from 2017-08-22T19:42:09.883.000. Part 123/147

Processed Tue Aug 22 21:50:12 2017 by ELM ver.2012-10-06 from 001__elm20170822_194208__dat00.bin

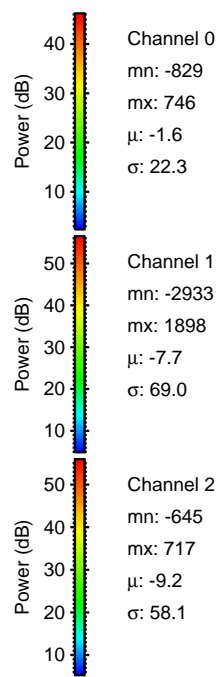
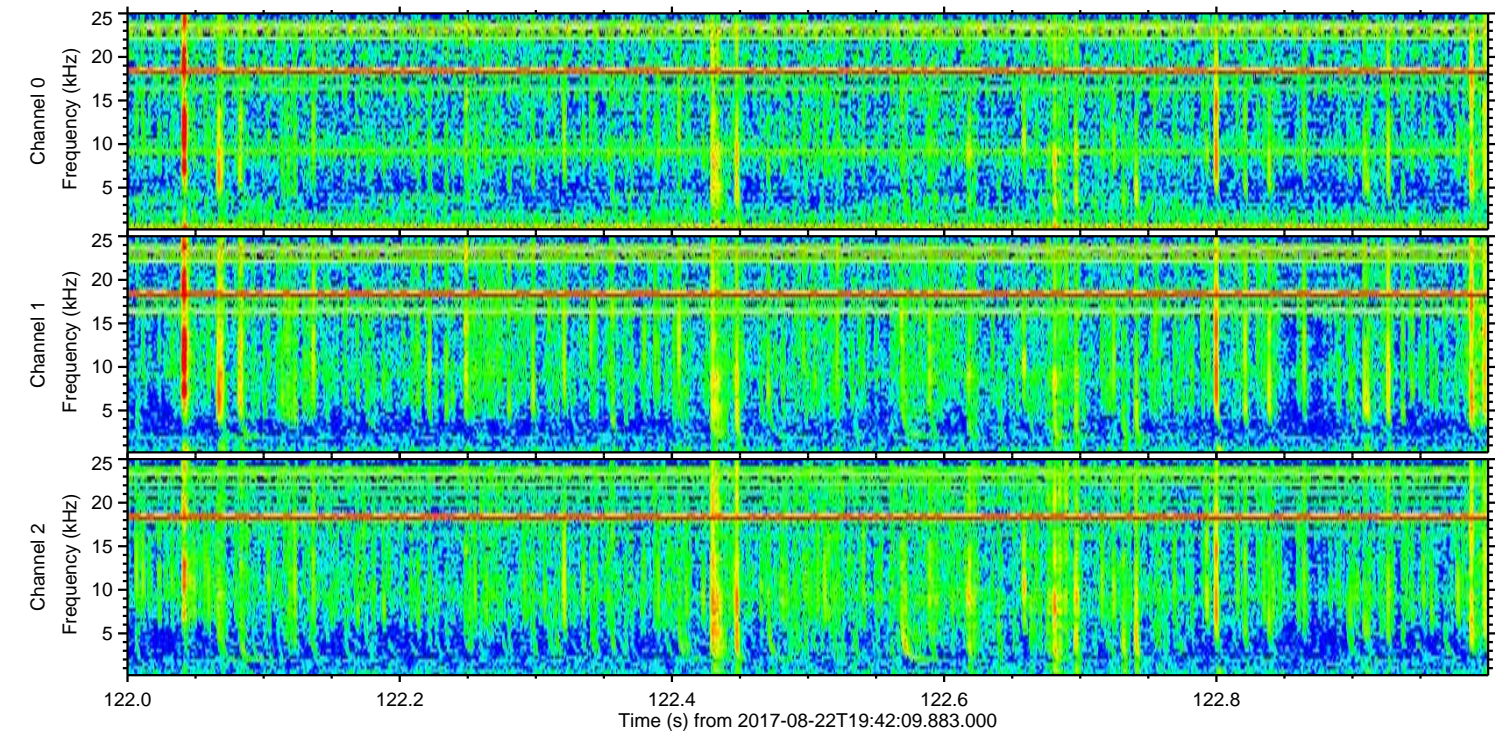
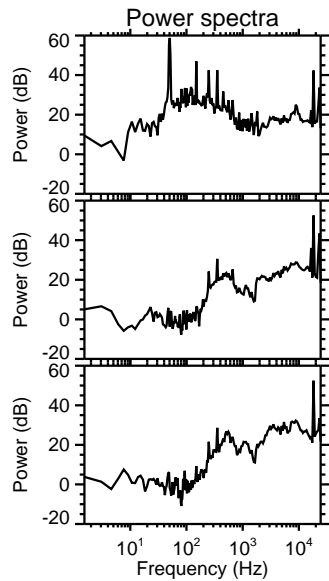
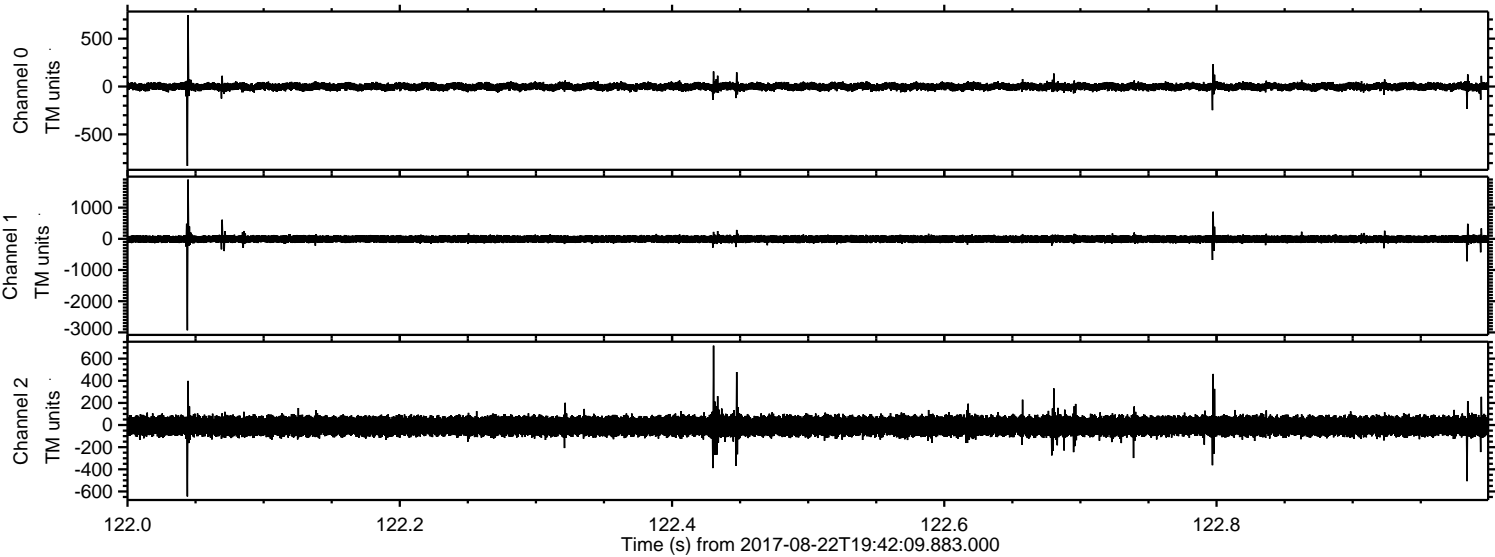

Processed Tue Aug 22 21:50:13 2017 by ELM ver.2012-10-06 from 001__elm20170822_194208__dat00.bin

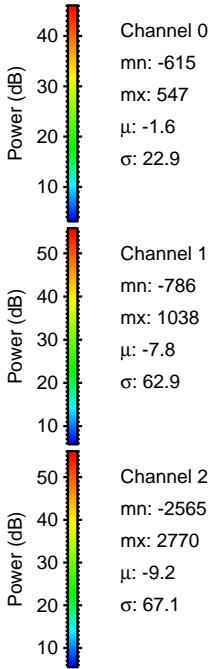
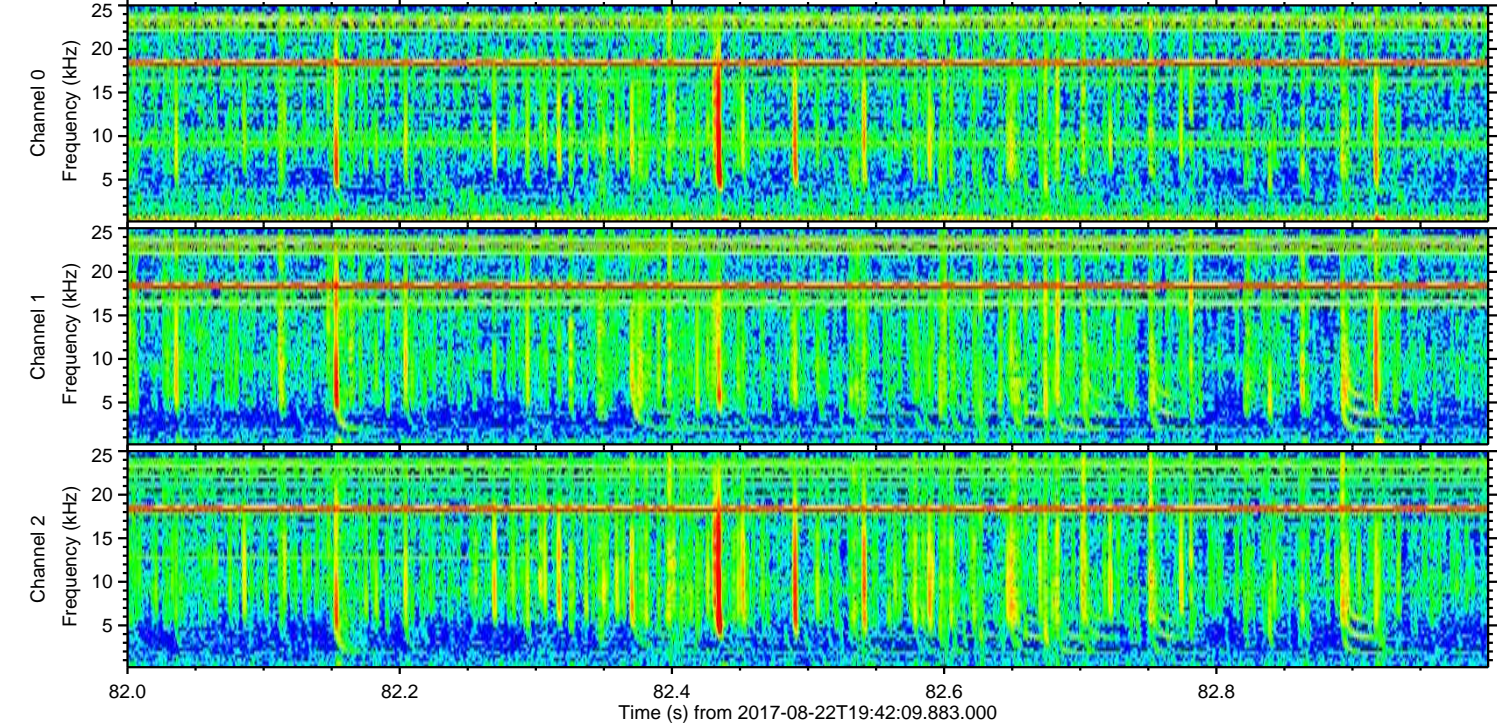
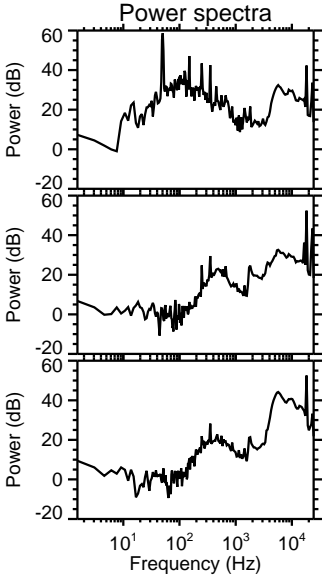
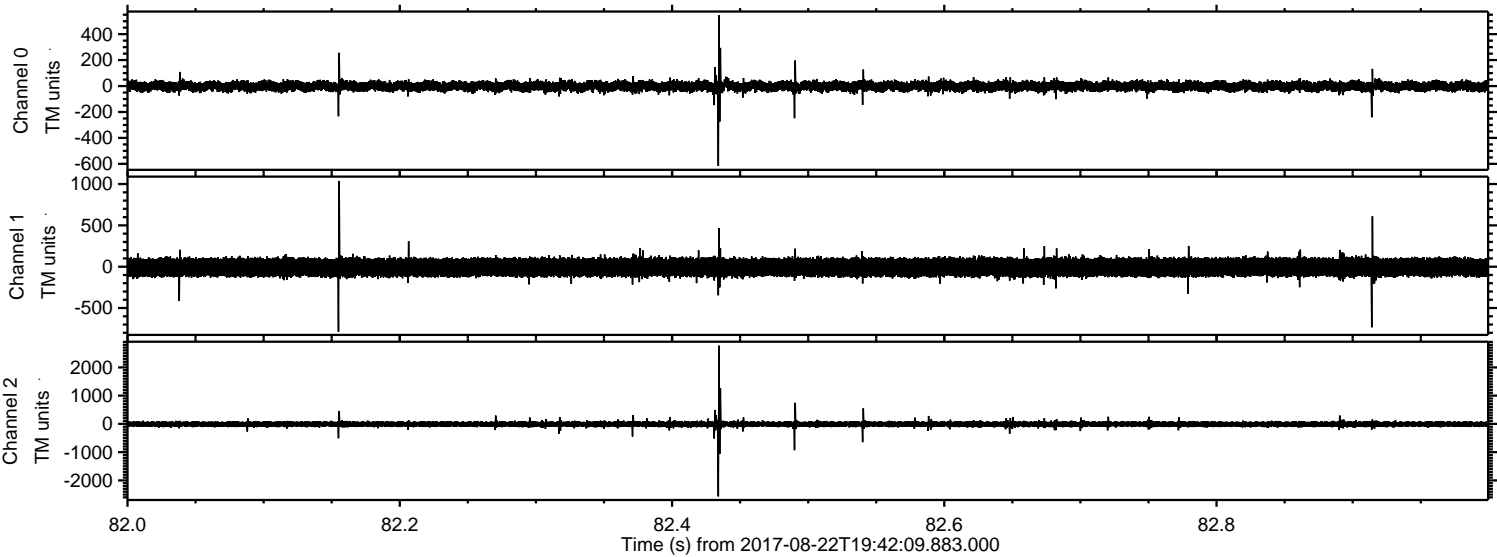

ELMAVAN 3D WAVEFORMS (Measured data sampled at 50 kHz) 51000 packets of 144 samples from 2017-08-22T19:42:09.883.000. Part 141/147

Processed Tue Aug 22 21:50:14 2017 by ELM ver.2012-10-06 from 001__elm20170822_194208__dat00.bin

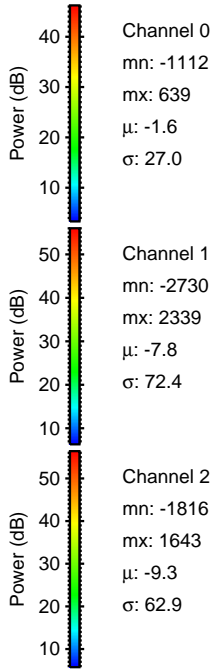
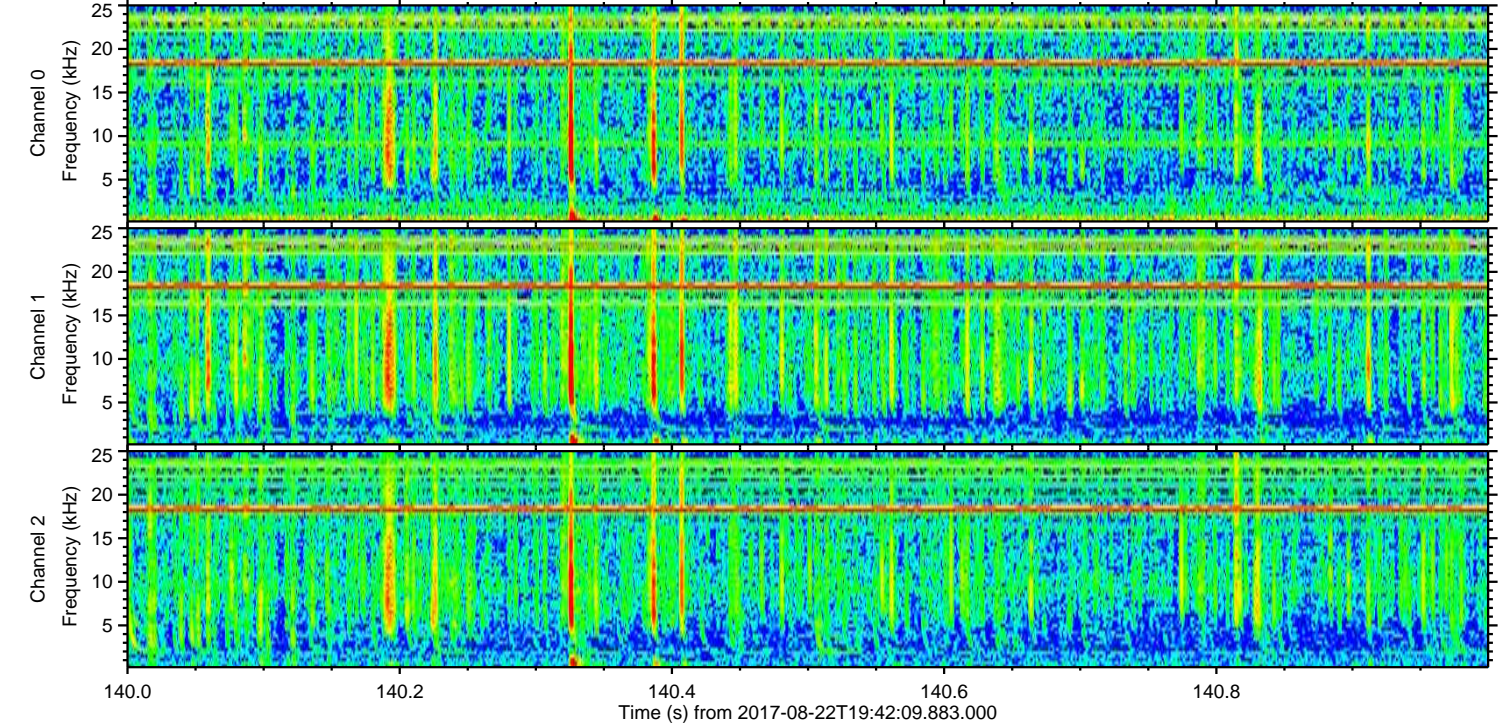
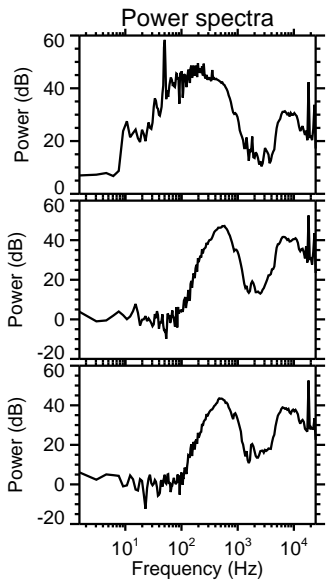
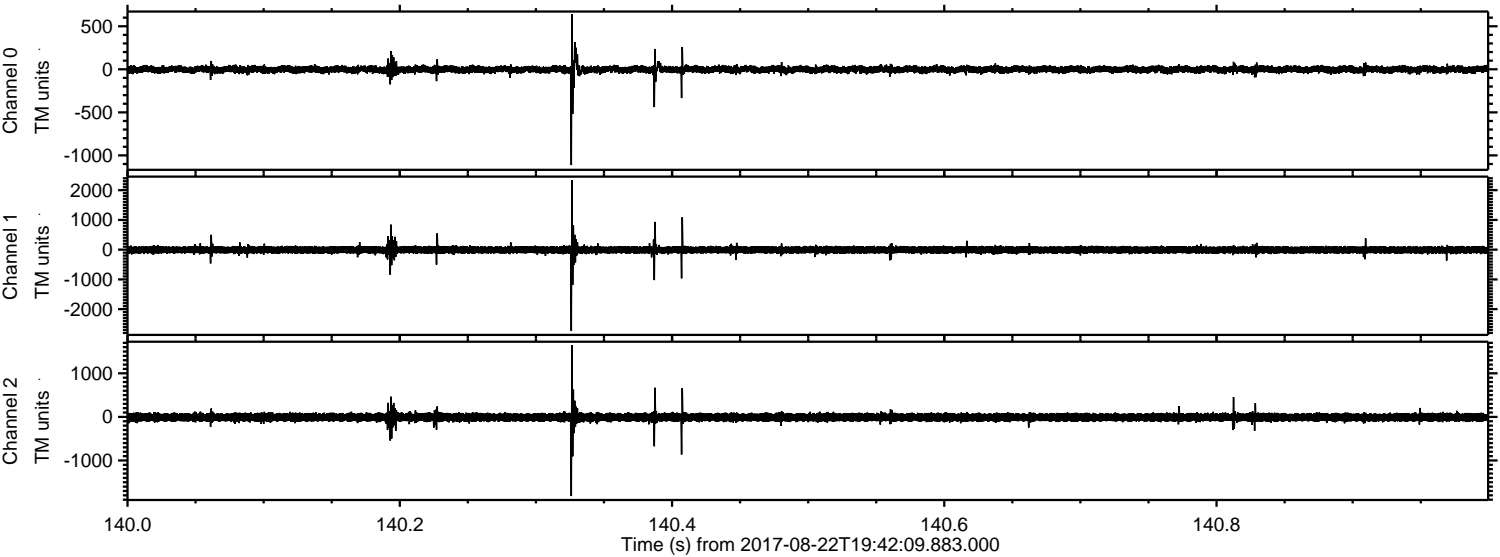

Processed Tue Aug 22 21:50:14 2017 by ELM ver.2012-10-06 from 001__elm20170822_194208__dat00.bin

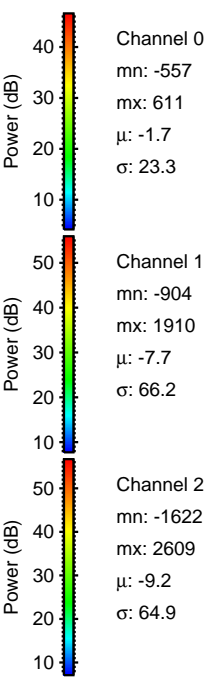
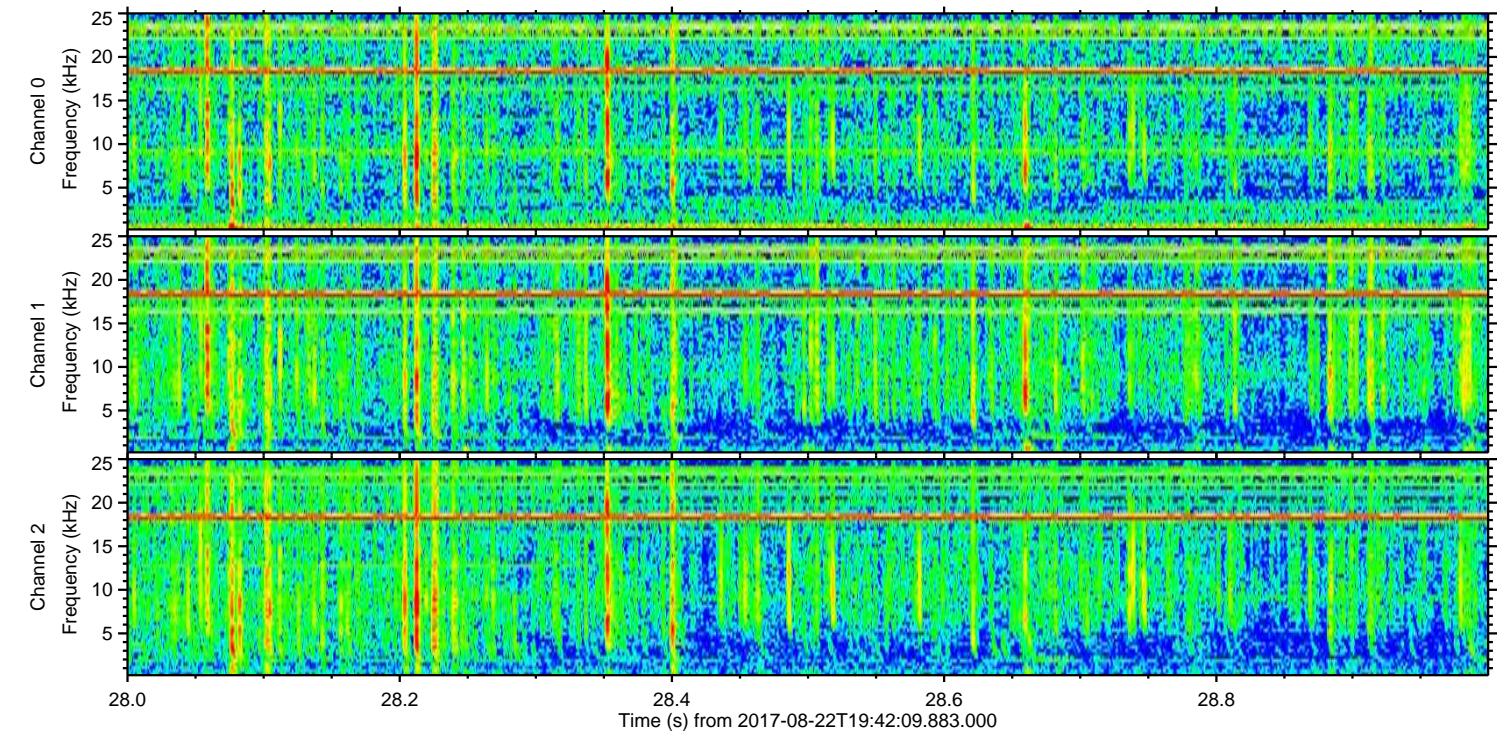
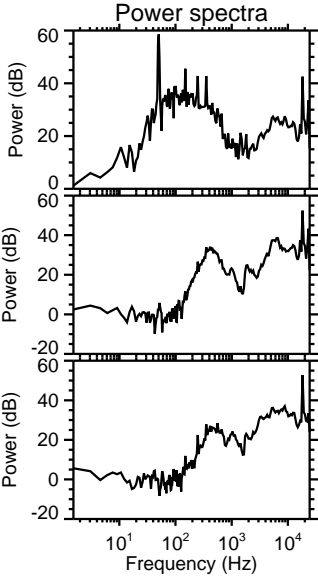
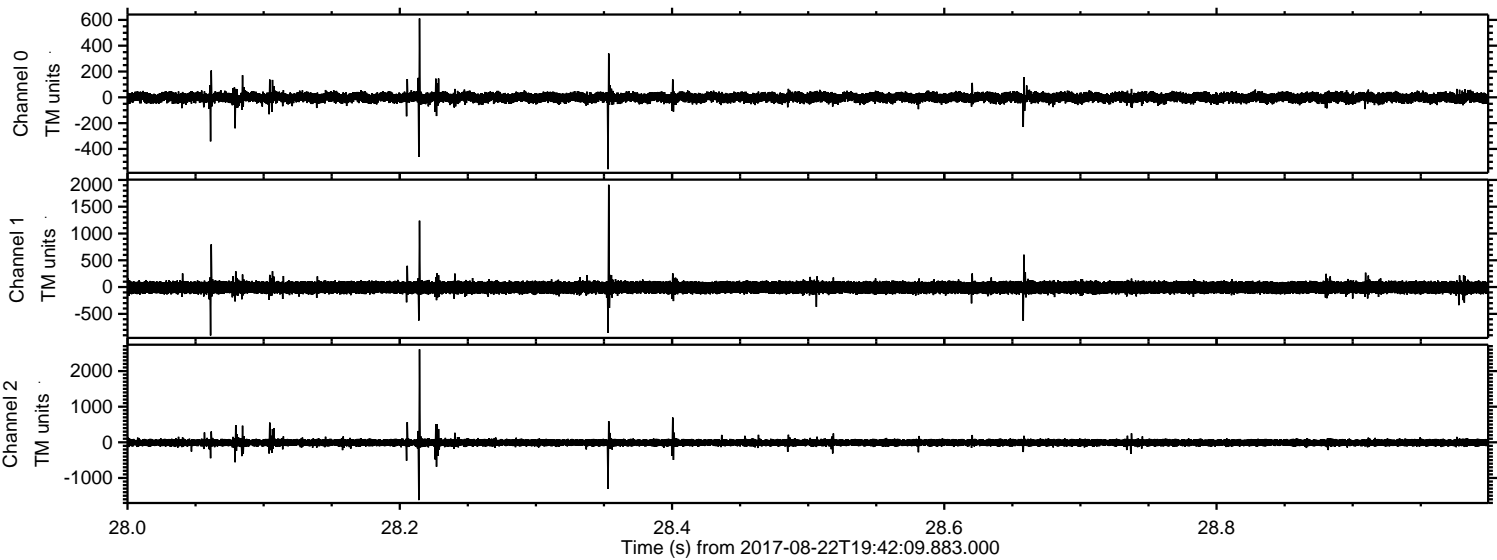

Processed Tue Aug 22 21:50:15 2017 by ELM ver.2012-10-06 from 001__elm20170822_194208__dat00.bin

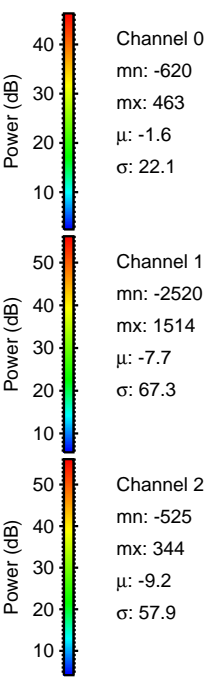
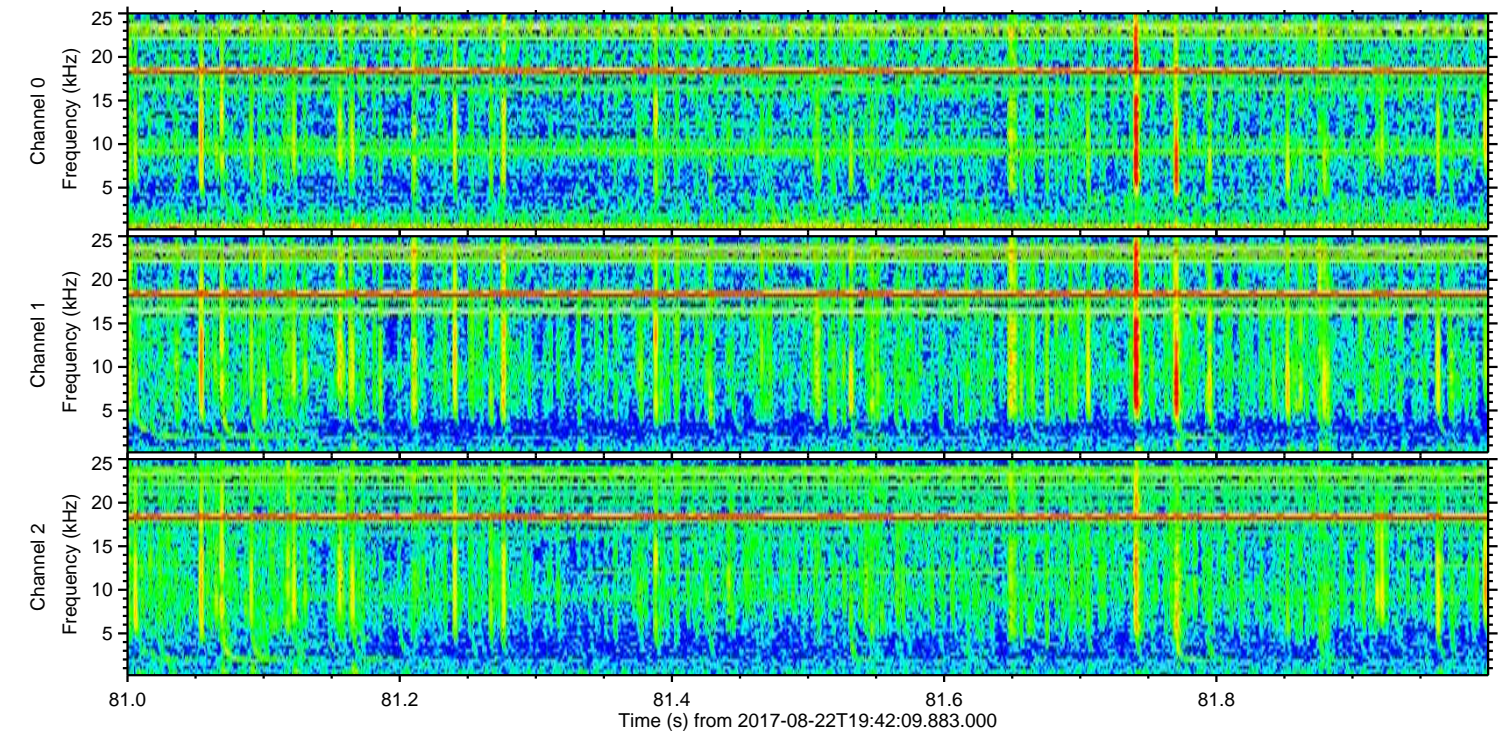
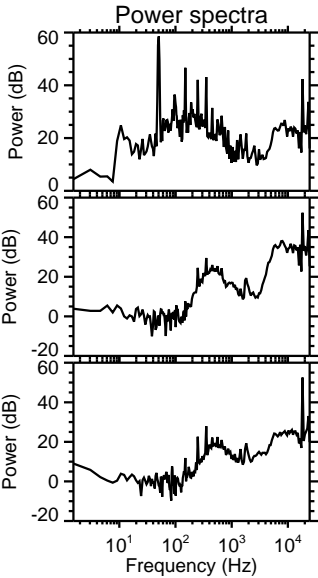
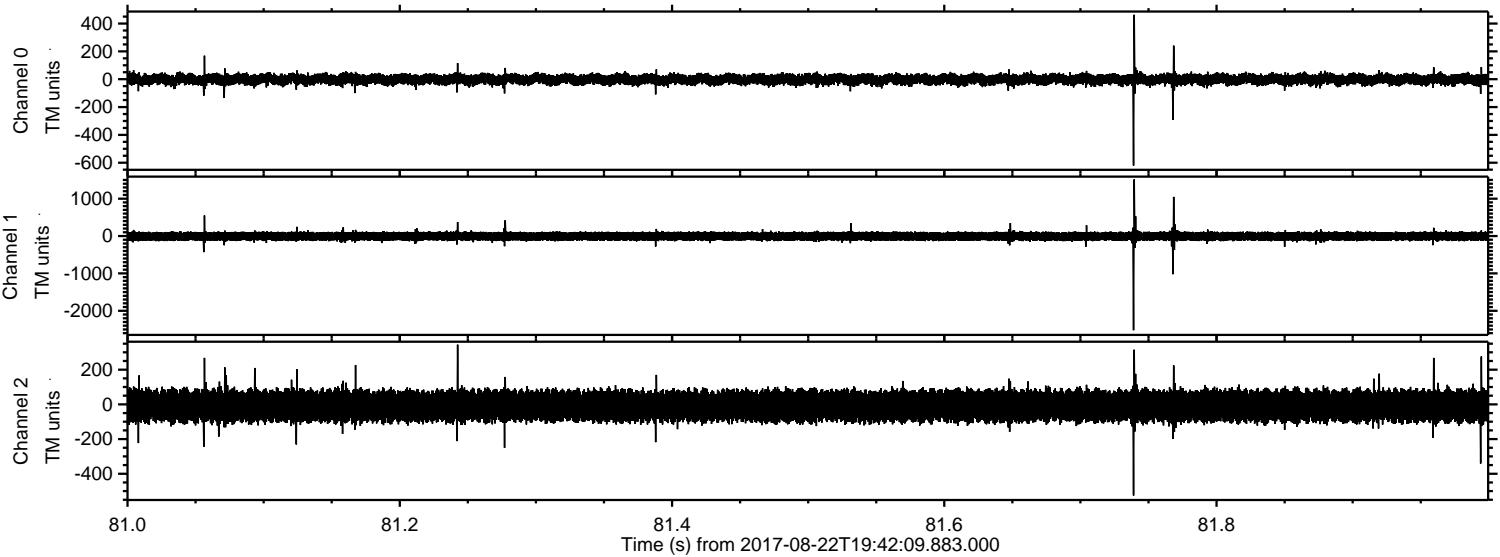

Processed Tue Aug 22 21:50:16 2017 by ELM ver.2012-10-06 from 001__elm20170822_194208__dat00.bin

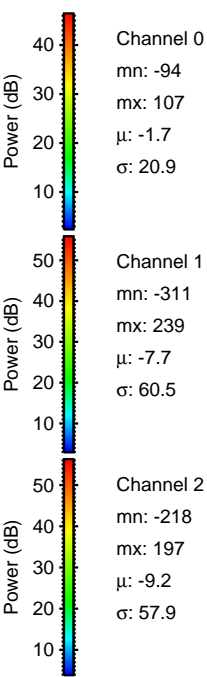
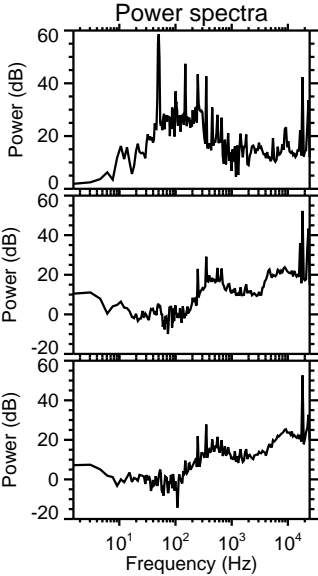
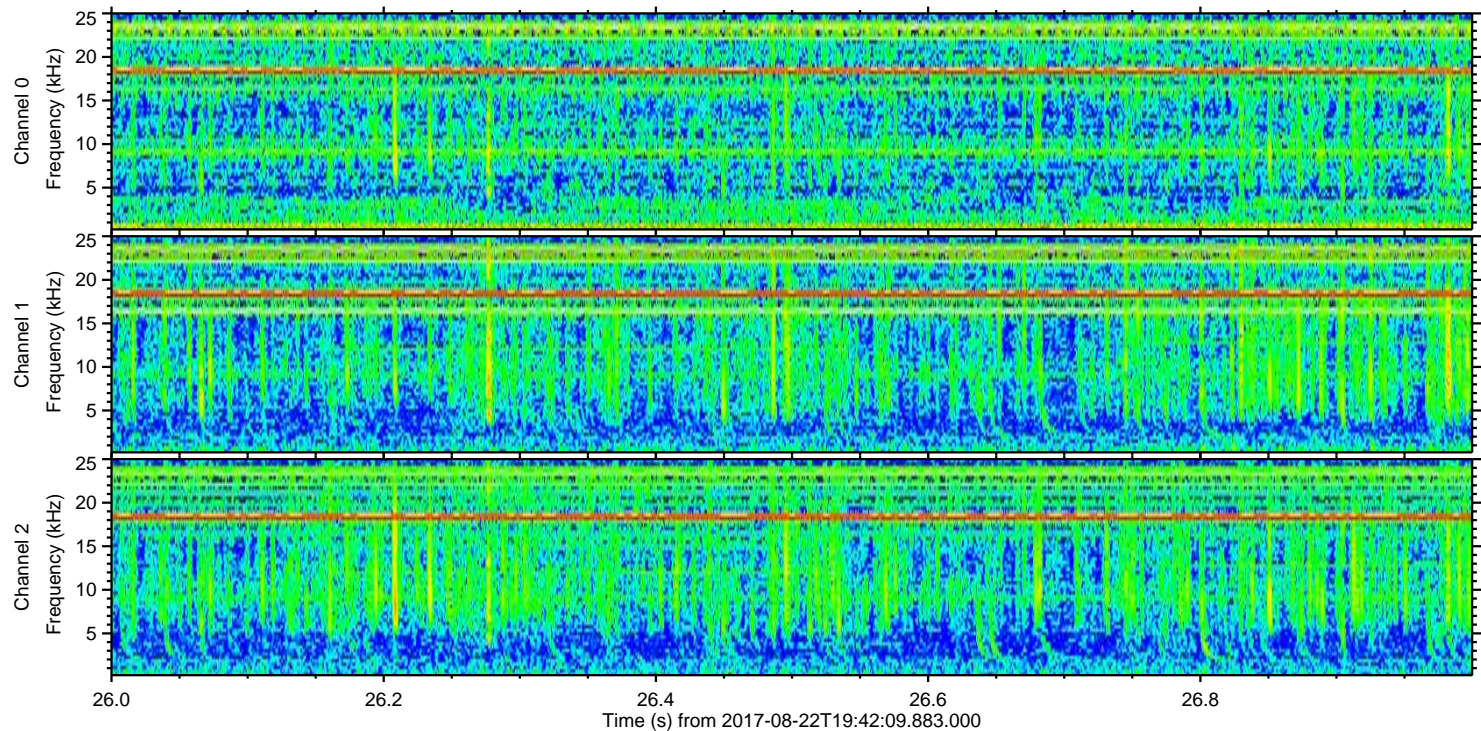
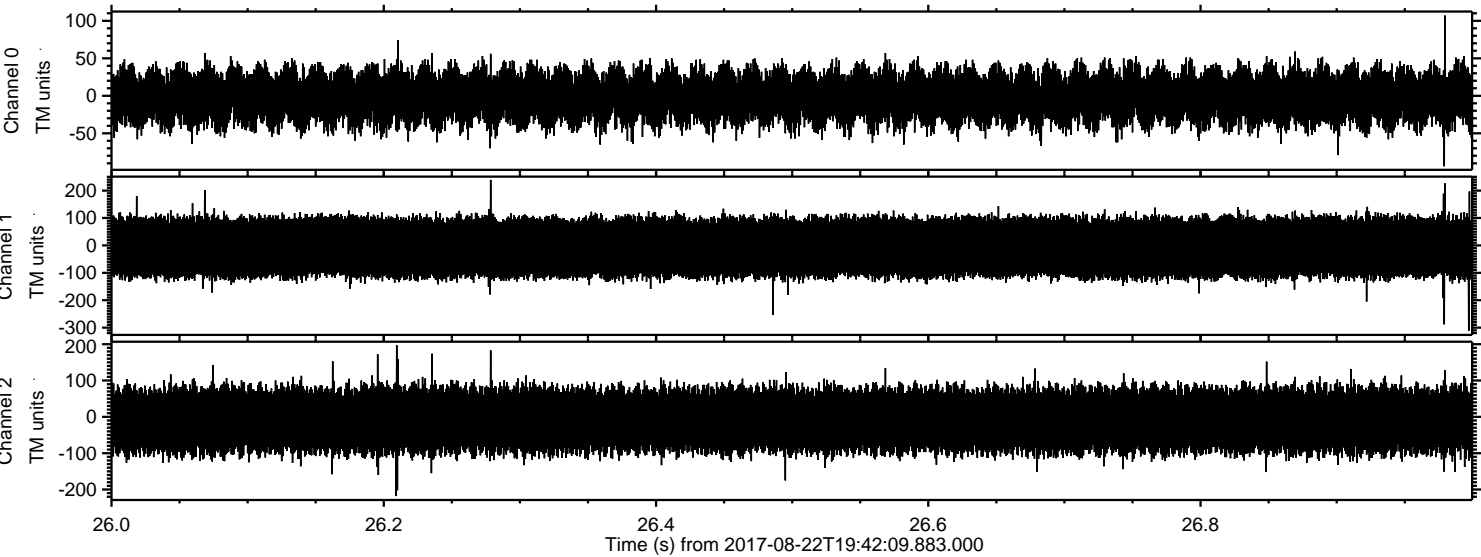

Channel 0
mn: -94
mx: 107
 μ : -1.7
 σ : 20.9

Channel 1
mn: -311
mx: 239
 μ : -7.7
 σ : 60.5

Channel 2
mn: -218
mx: 197
 μ : -9.2
 σ : 57.9