

ELMAVAN 3D WAVEFORMS (Measured data sampled at 50 kHz) 51000 packets of 144 samples from 2017-08-22T19:22:09.020.999.

Processed Tue Aug 22 21:30:02 2017 by ELM ver.2012-10-06 from 001__elm20170822_192208__dat00.bin

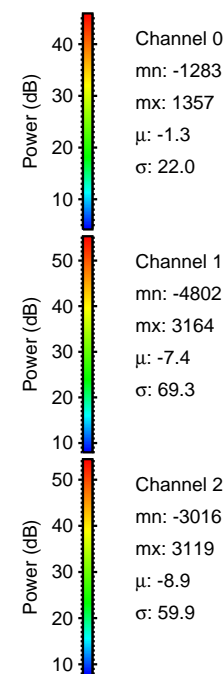
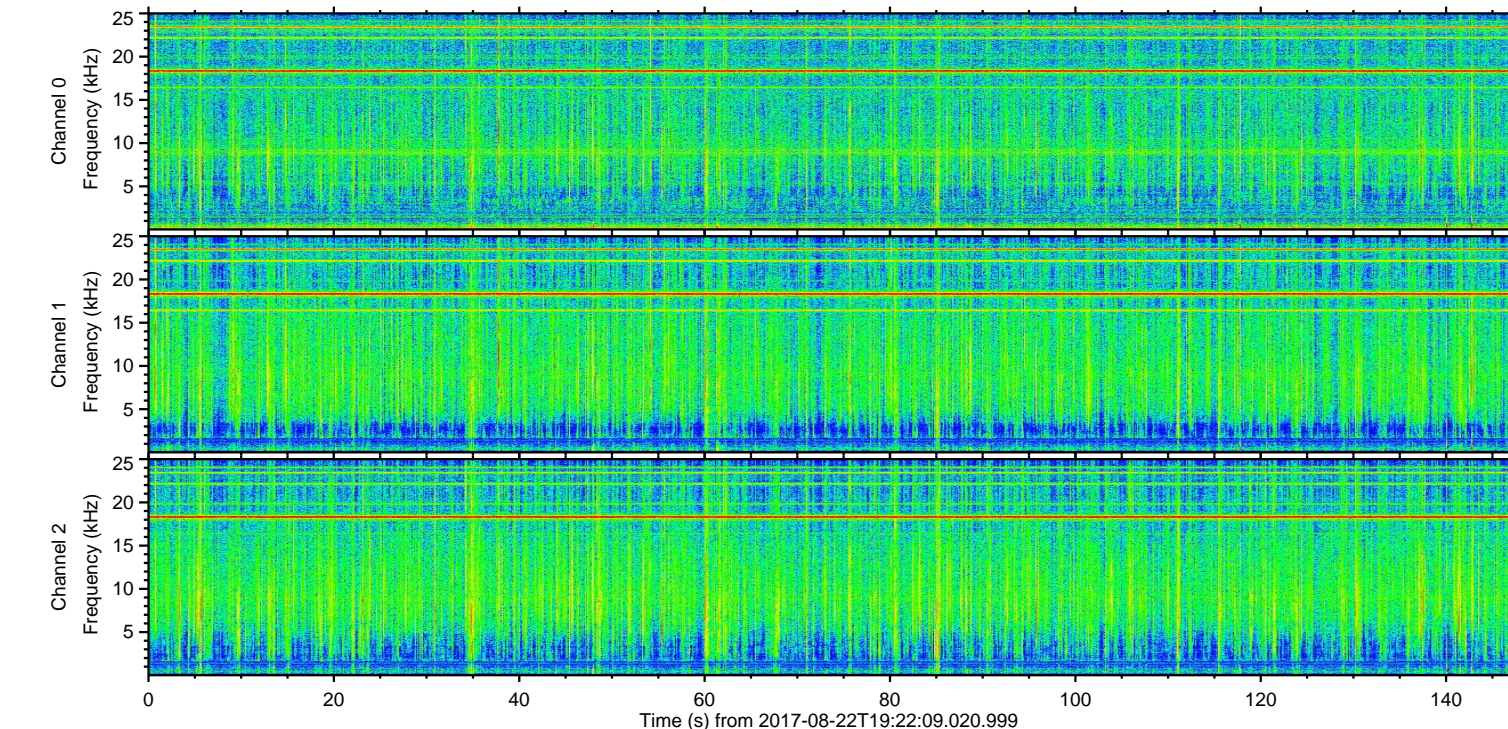
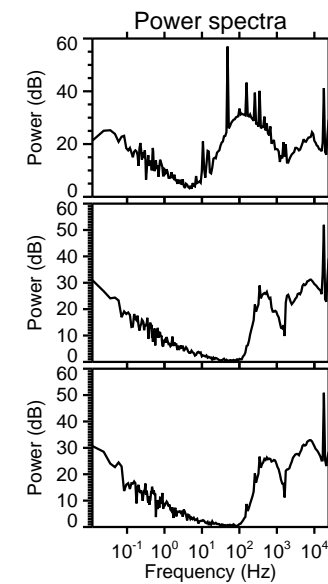
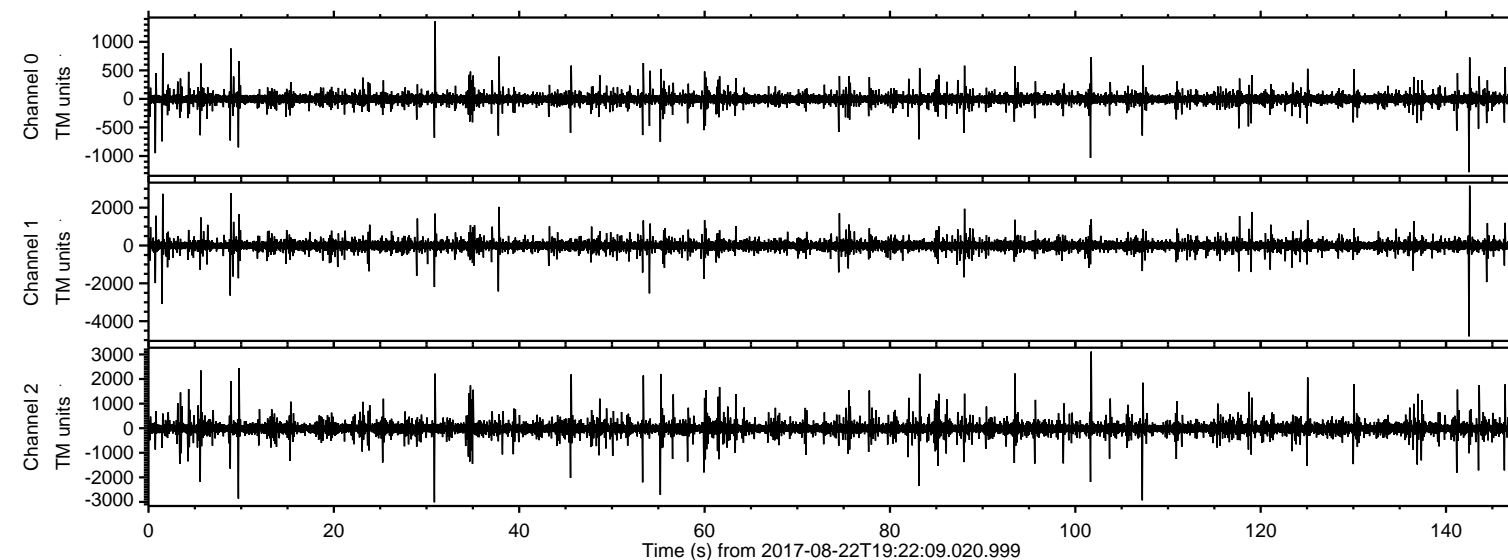

ELMAVAN 3D WAVEFORMS (Measured data sampled at 50 kHz) 51000 packets of 144 samples from 2017-08-22T19:22:09.020.999. Part 143/147

Processed Tue Aug 22 21:30:09 2017 by ELM ver.2012-10-06 from 001__elm20170822_192208__dat00.bin

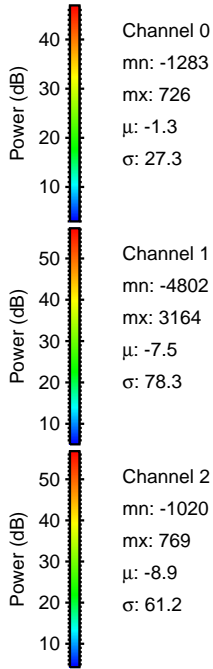
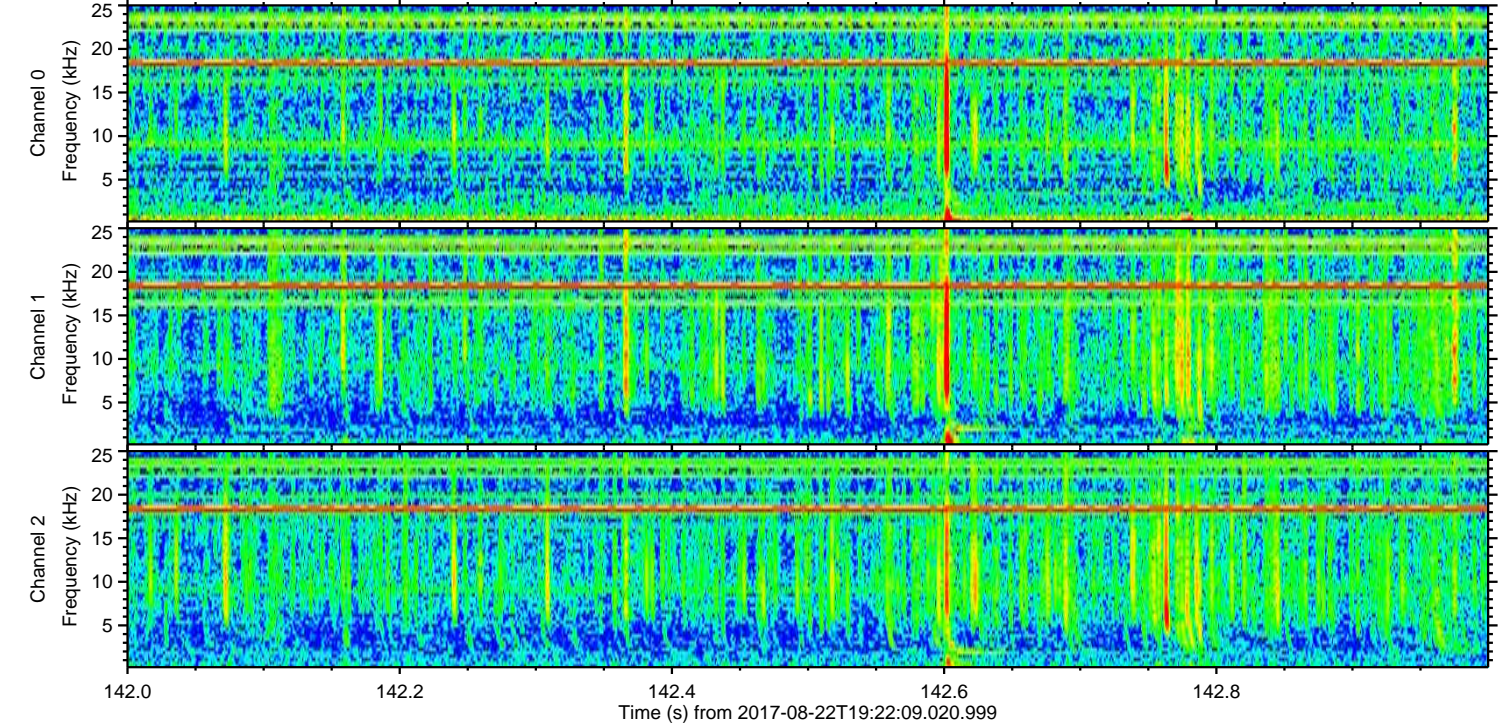
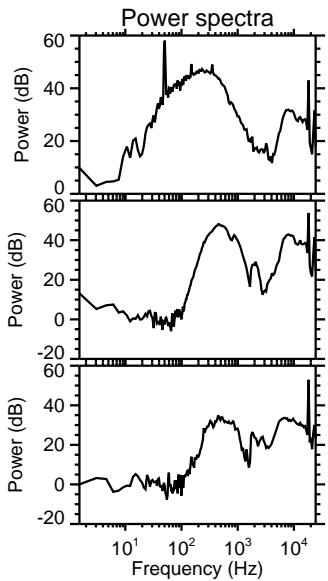
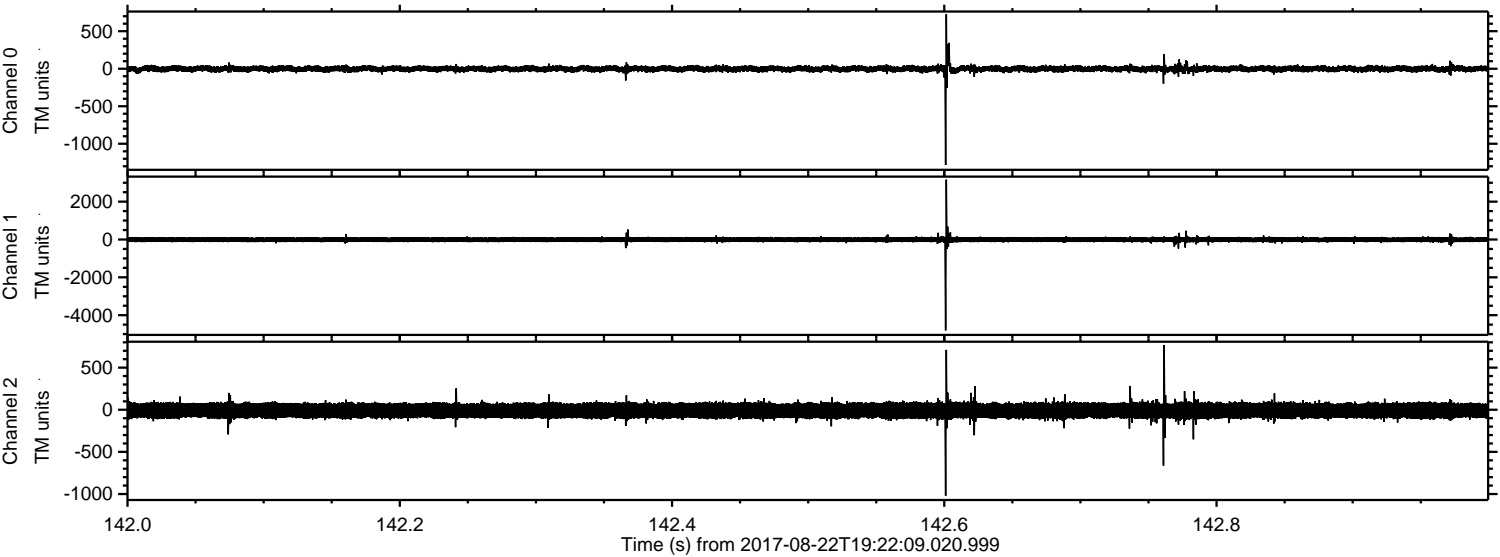

ELMAVAN 3D WAVEFORMS (Measured data sampled at 50 kHz) 51000 packets of 144 samples from 2017-08-22T19:22:09.020.999. Part 102/147

Processed Tue Aug 22 21:30:10 2017 by ELM ver.2012-10-06 from 001__elm20170822_192208__dat00.bin

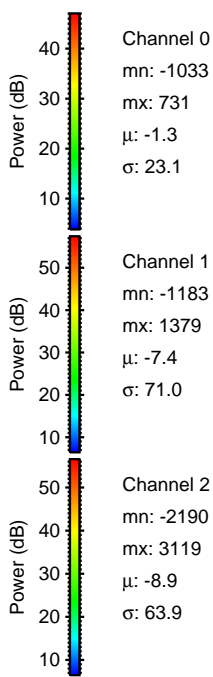
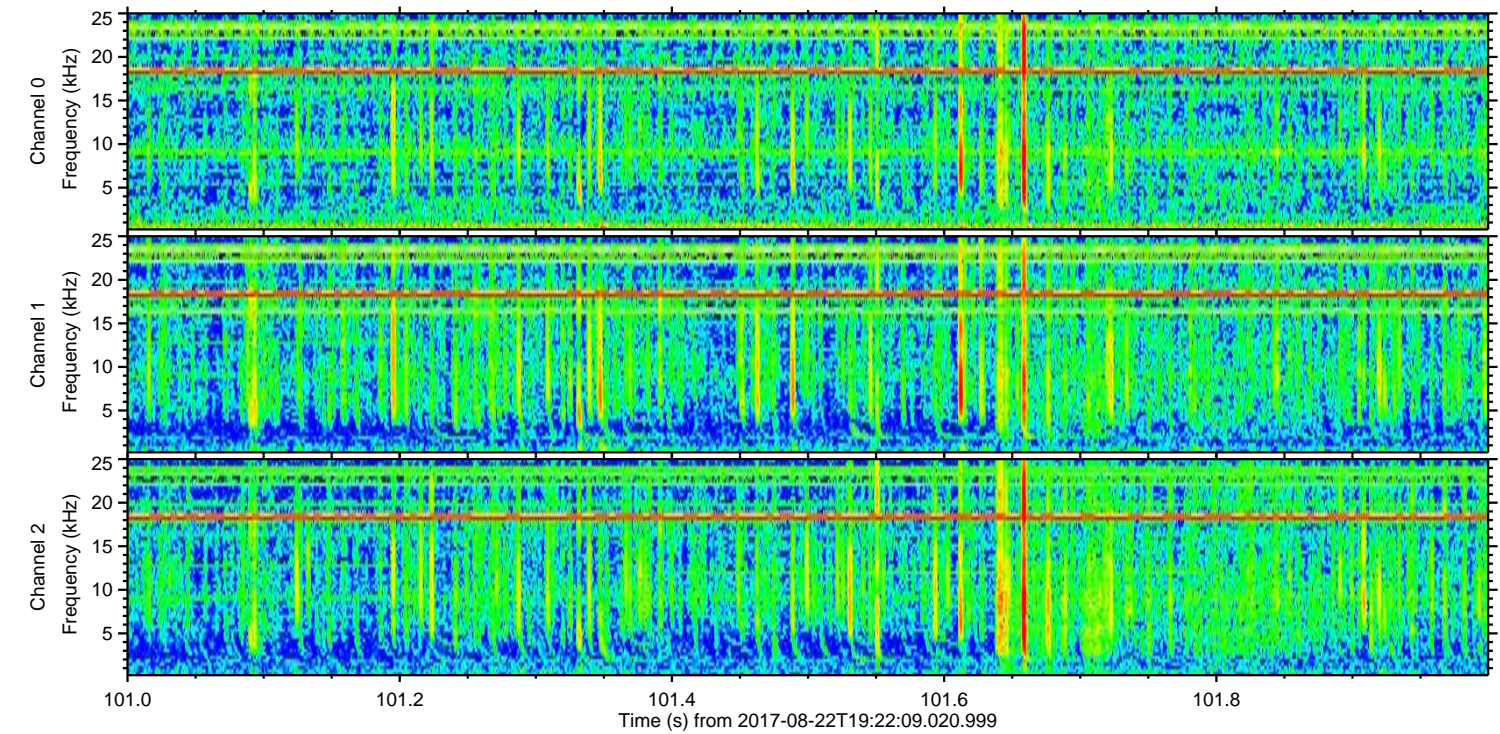
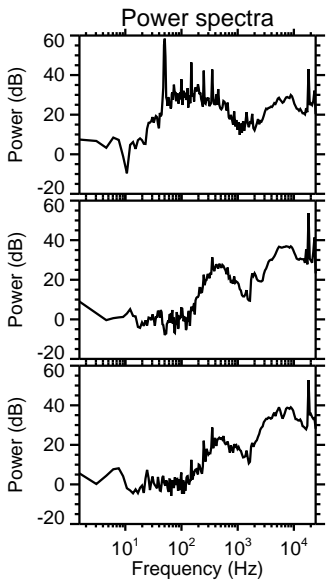
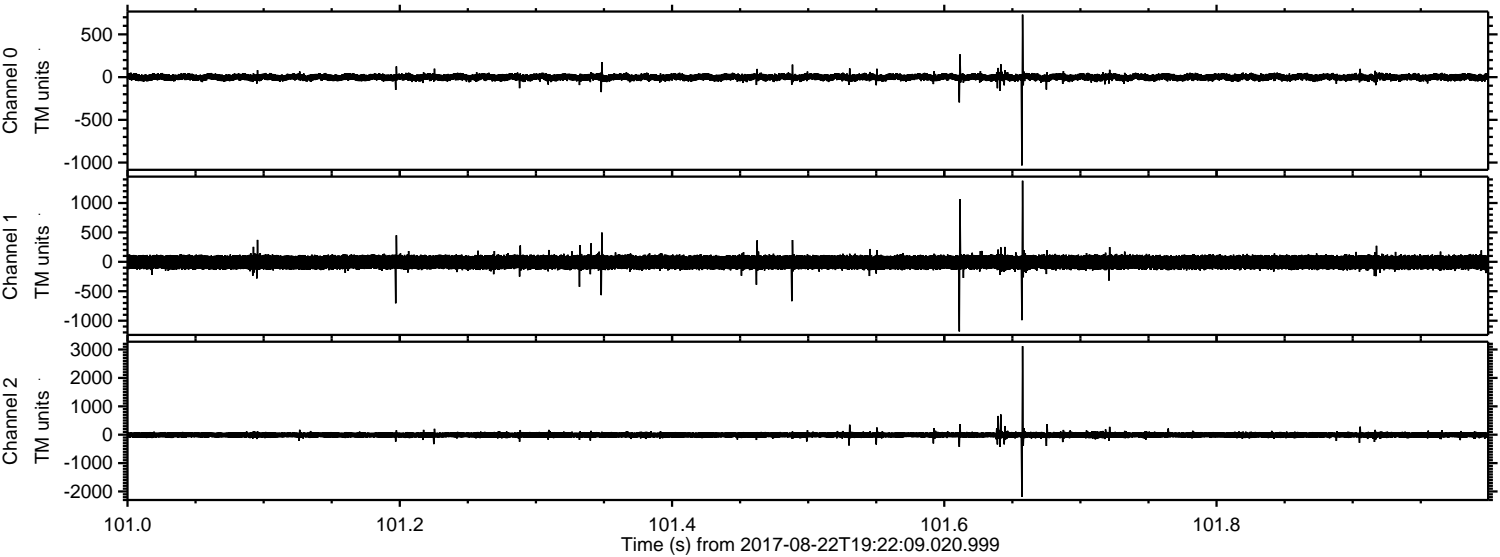

Channel 0
mn: -1033
mx: 731
 μ : -1.3
 σ : 23.1

Channel 1
mn: -1183
mx: 1379
 μ : -7.4
 σ : 71.0

Channel 2
mn: -2190
mx: 3119
 μ : -8.9
 σ : 63.9

ELMAVAN 3D WAVEFORMS (Measured data sampled at 50 kHz) 51000 packets of 144 samples from 2017-08-22T19:22:09.020.999. Part 2/147

Processed Tue Aug 22 21:30:10 2017 by ELM ver.2012-10-06 from 001__elm20170822_192208__dat00.bin

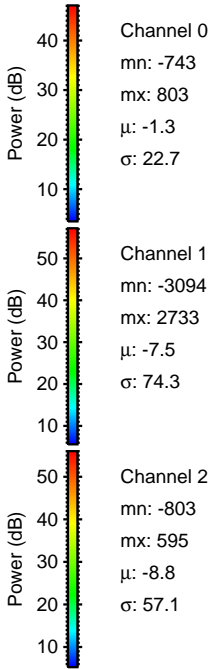
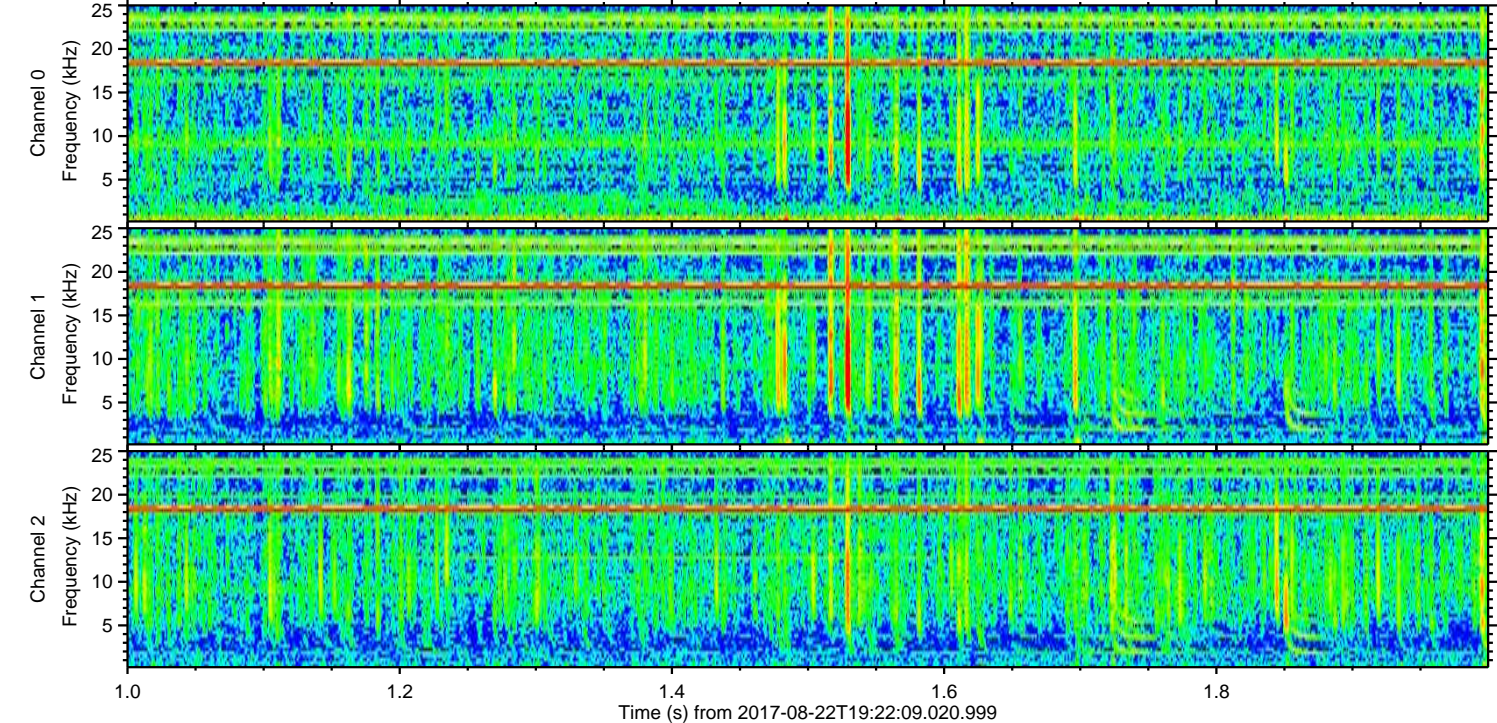
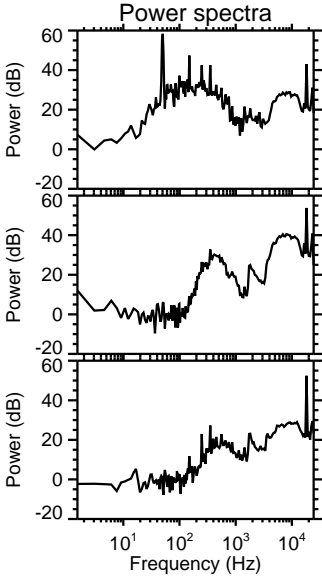
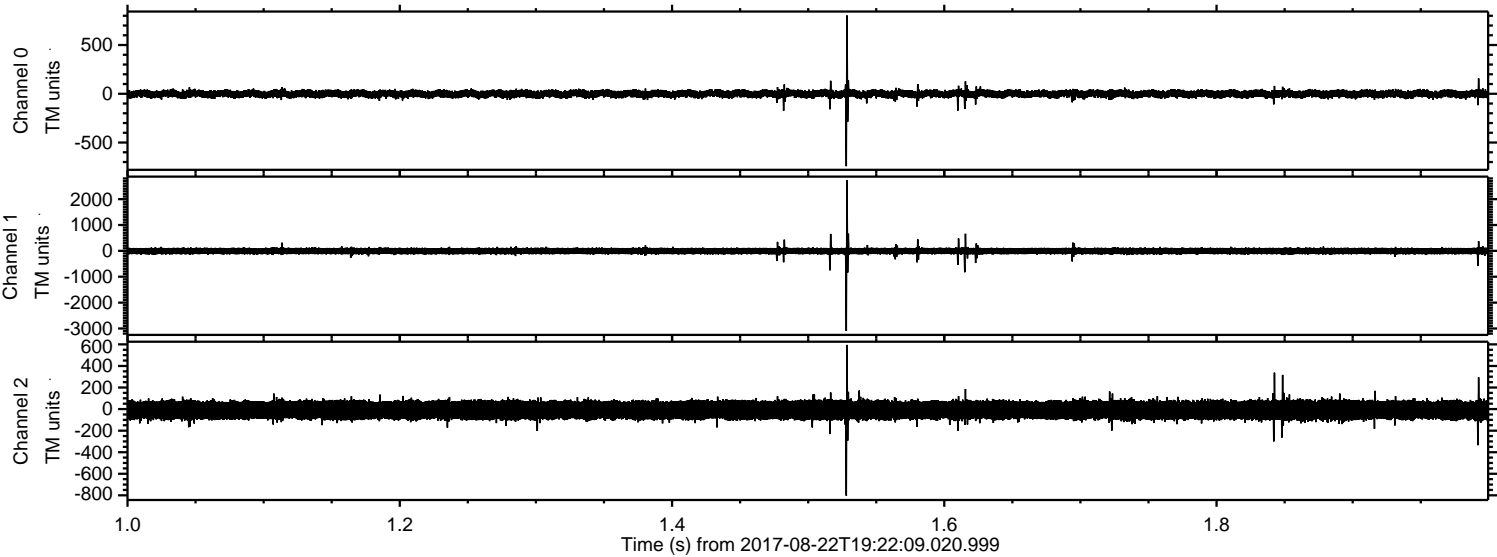

Processed Tue Aug 22 21:30:12 2017 by ELM ver.2012-10-06 from 001__elm20170822_192208__dat00.bin

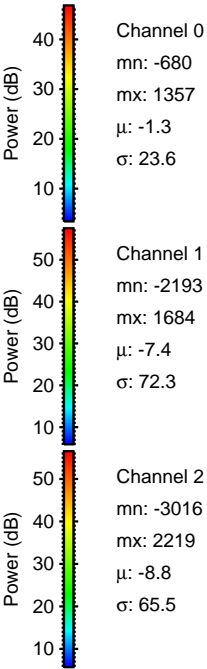
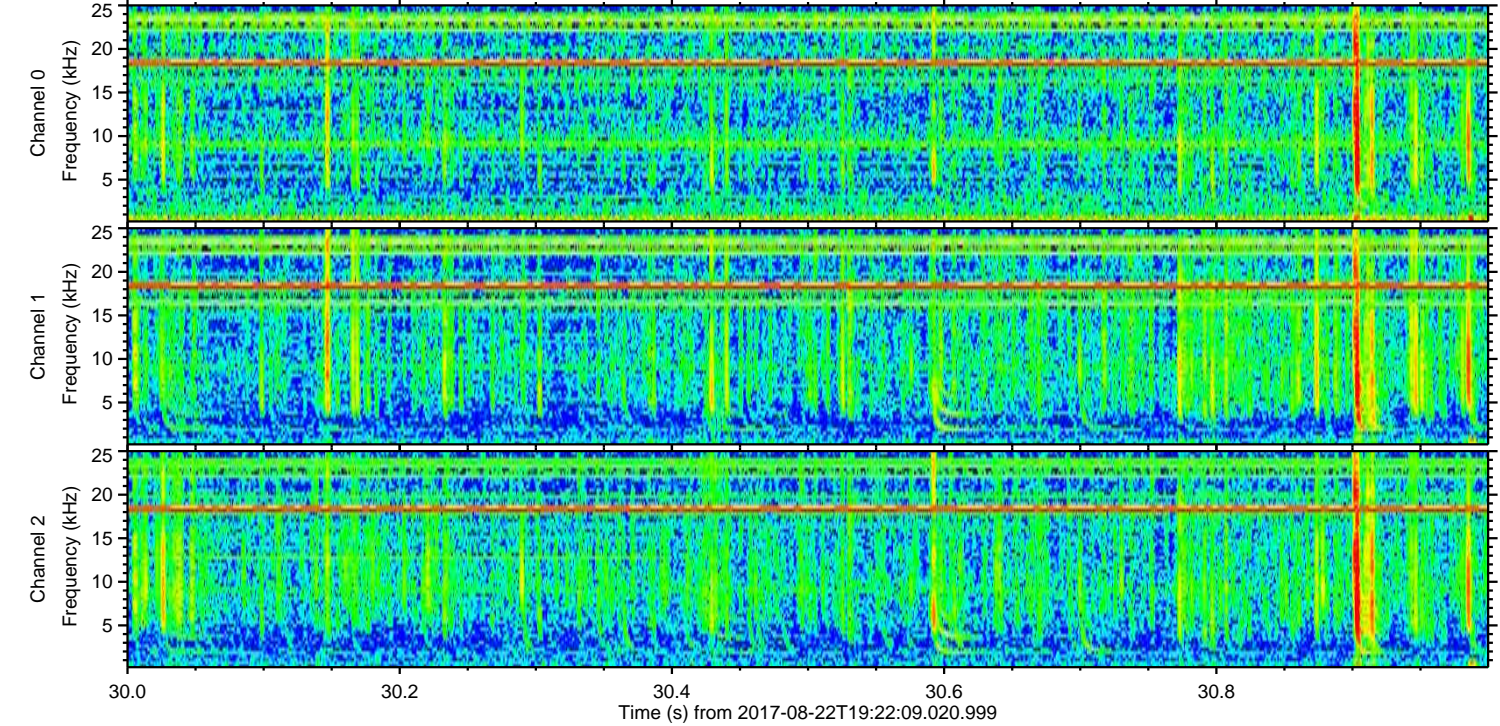
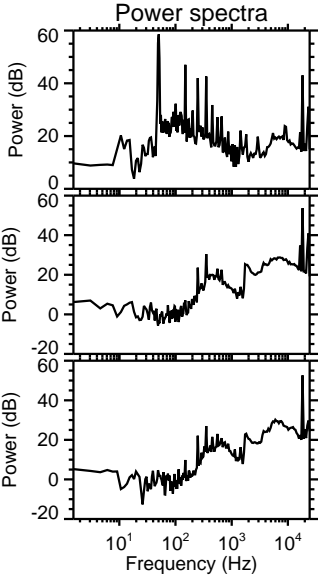
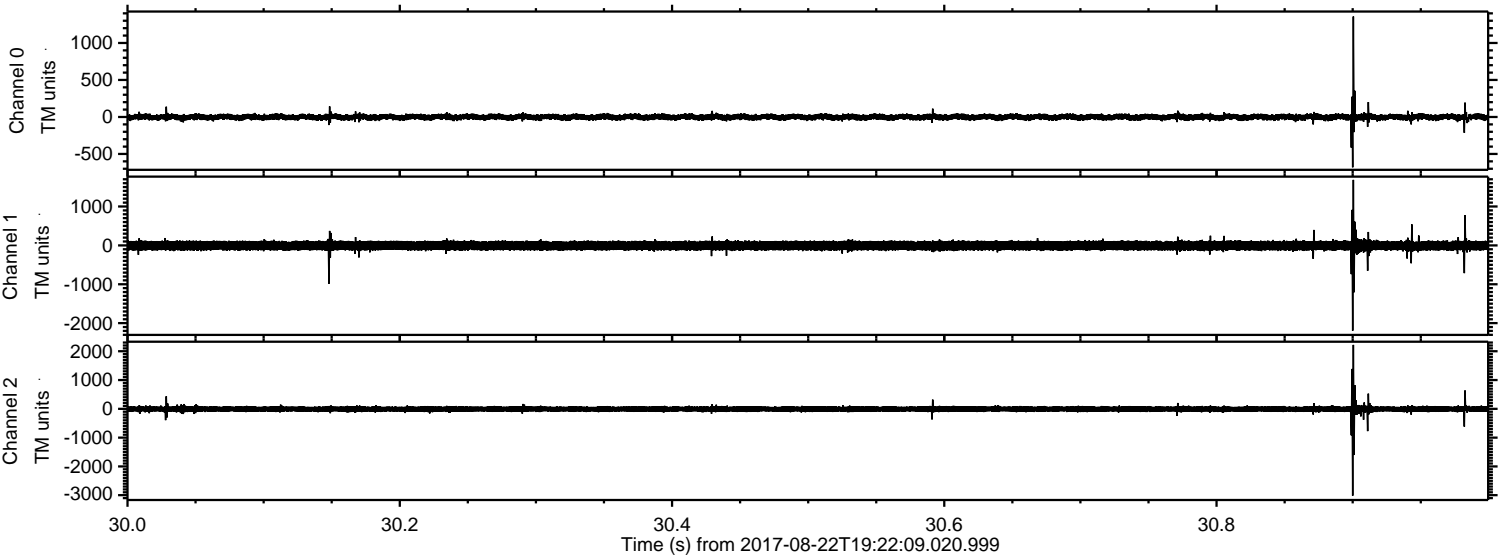

ELMAVAN 3D WAVEFORMS (Measured data sampled at 50 kHz) 51000 packets of 144 samples from 2017-08-22T19:22:09.020.999. Part 108/147

Processed Tue Aug 22 21:30:12 2017 by ELM ver.2012-10-06 from 001__elm20170822_192208__dat00.bin

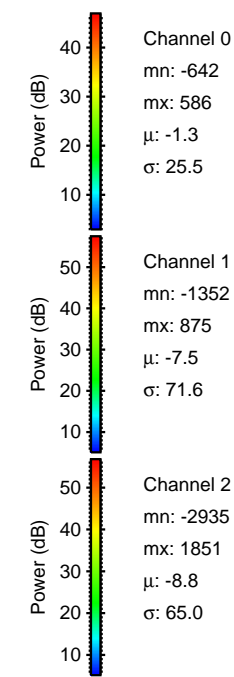
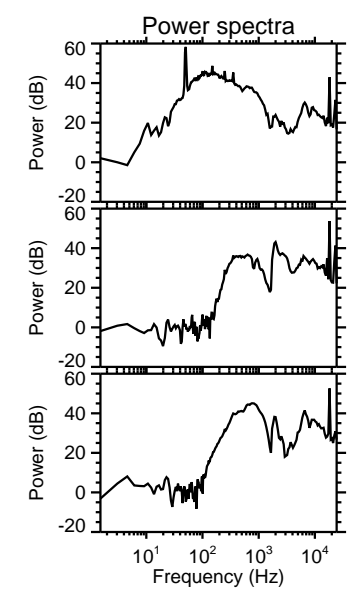
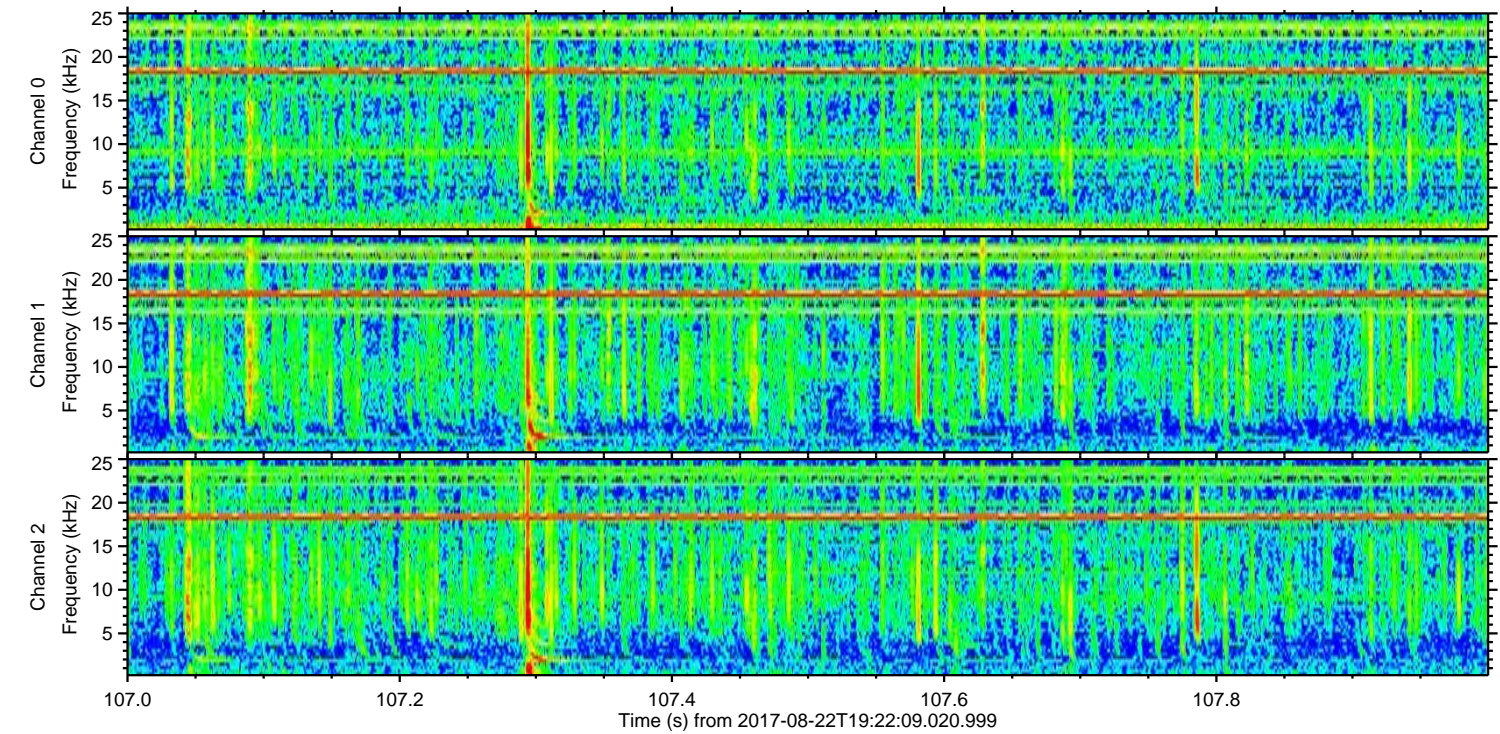
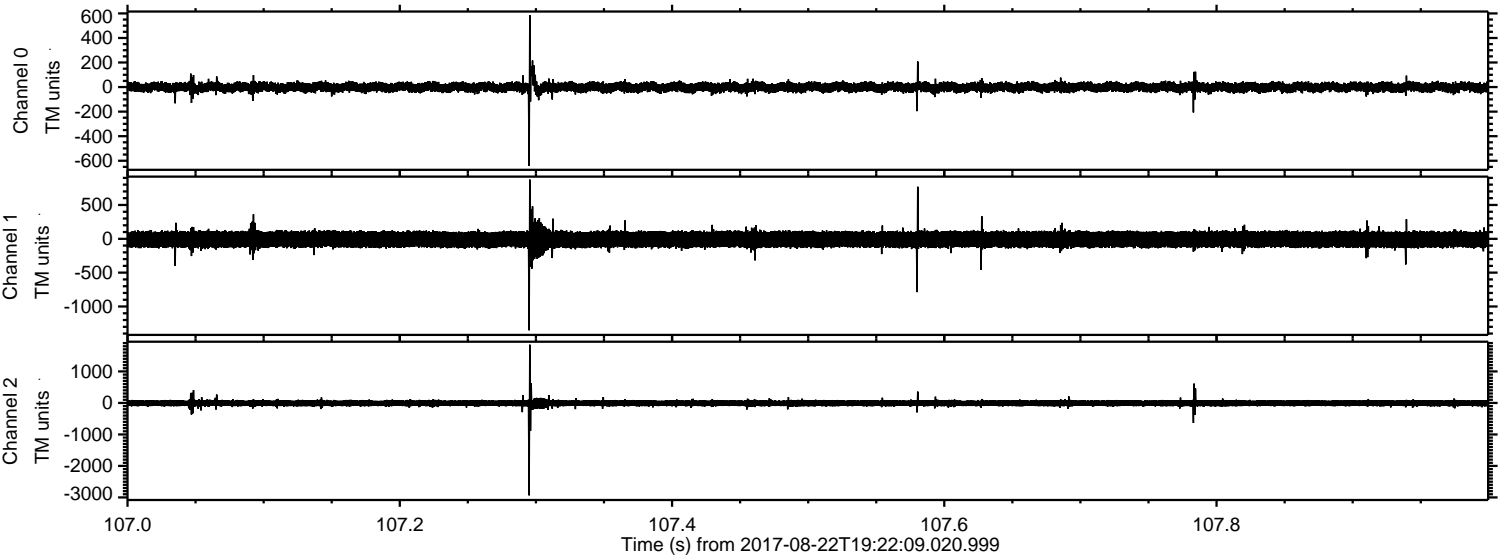

Channel 0
mn: -642
mx: 586
 μ : -1.3
 σ : 25.5

Channel 1
mn: -1352
mx: 875
 μ : -7.5
 σ : 71.6

Channel 2
mn: -2935
mx: 1851
 μ : -8.8
 σ : 65.0

Processed Tue Aug 22 21:30:13 2017 by ELM ver.2012-10-06 from 001__elm20170822_192208__dat00.bin

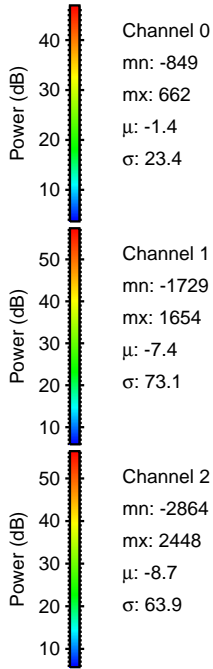
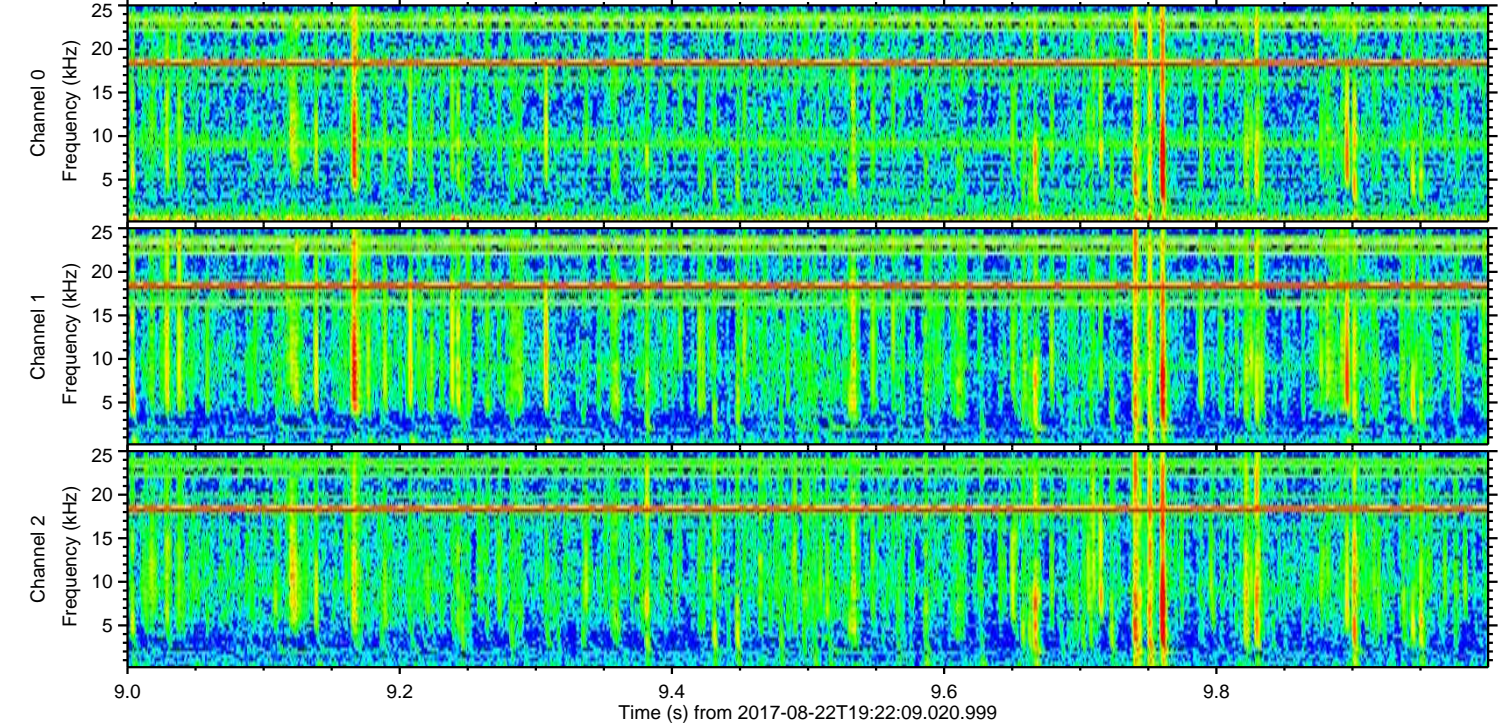
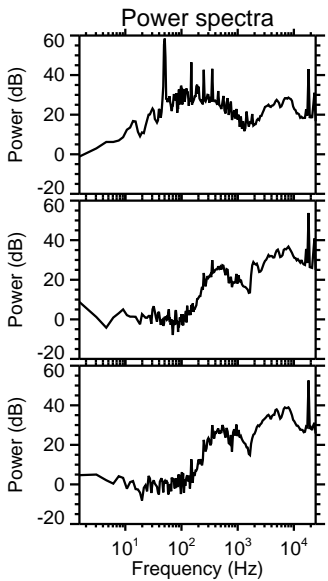
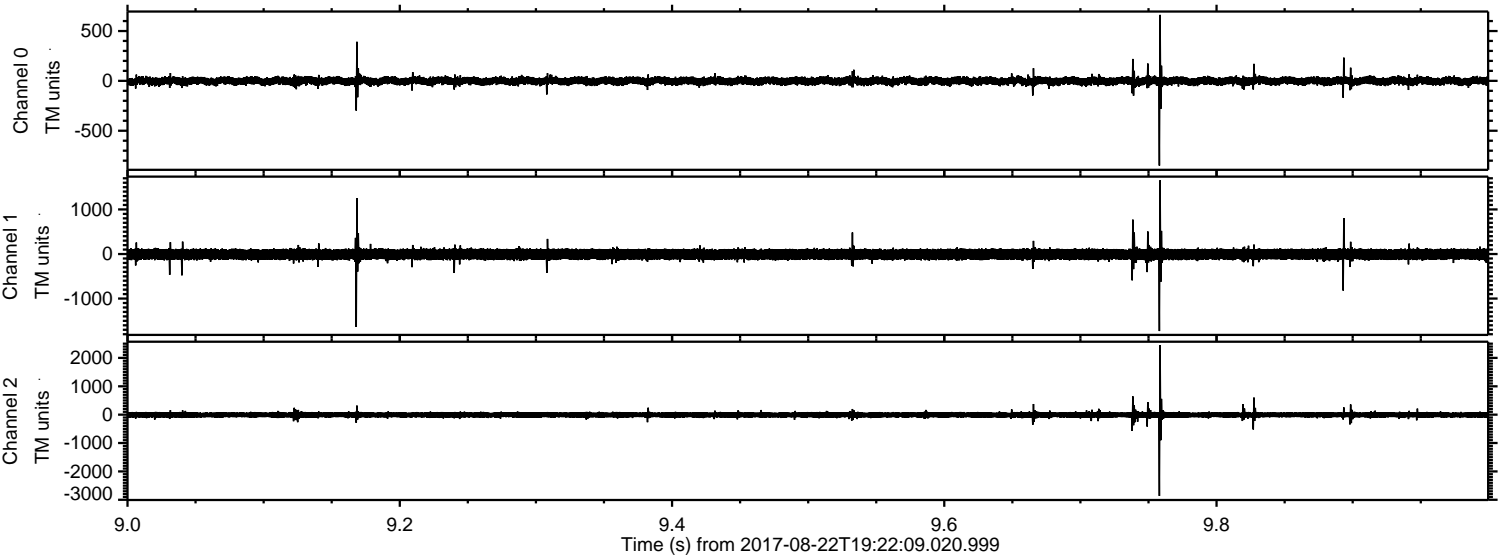

Processed Tue Aug 22 21:30:14 2017 by ELM ver.2012-10-06 from 001__elm20170822_192208__dat00.bin

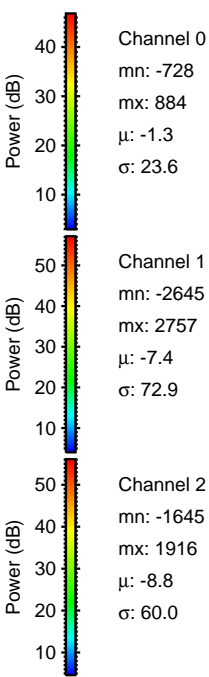
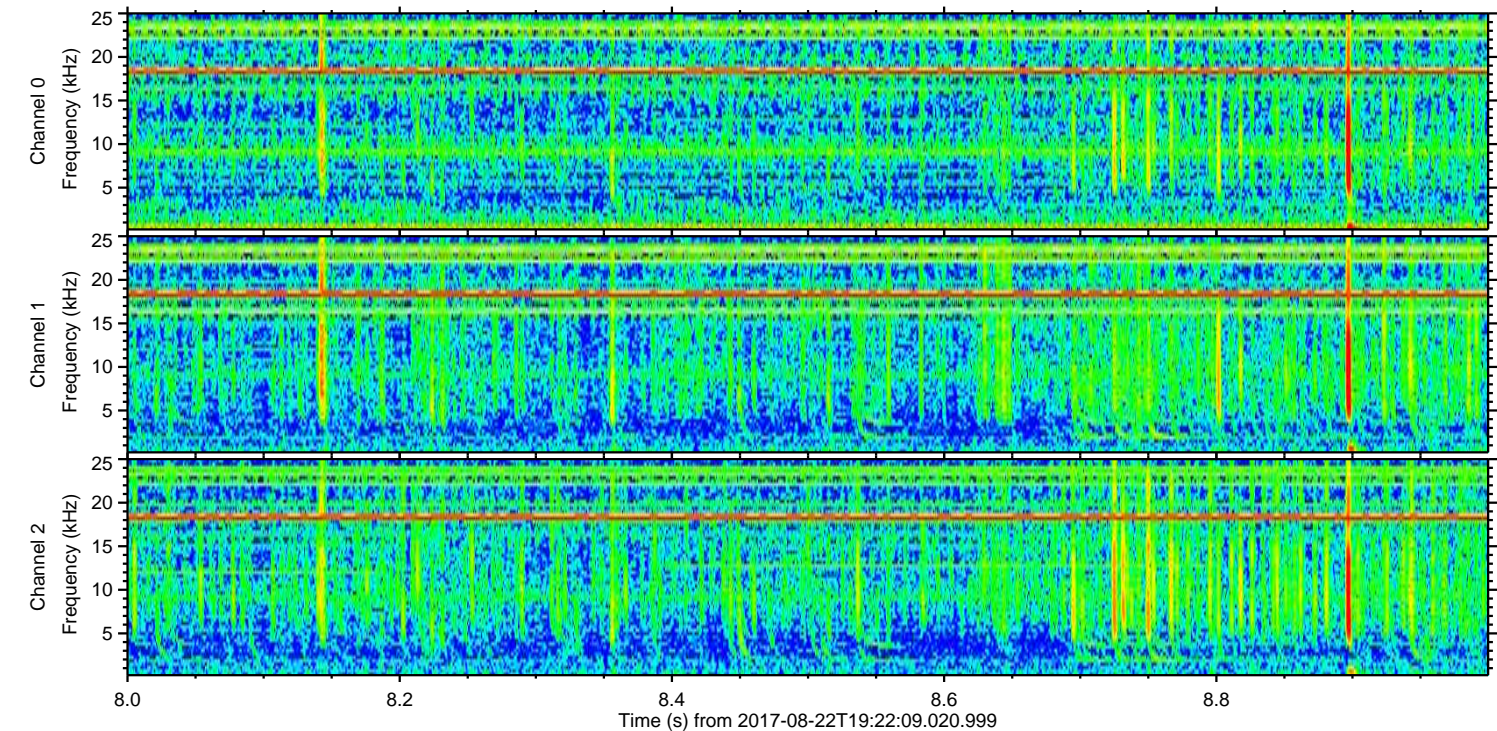
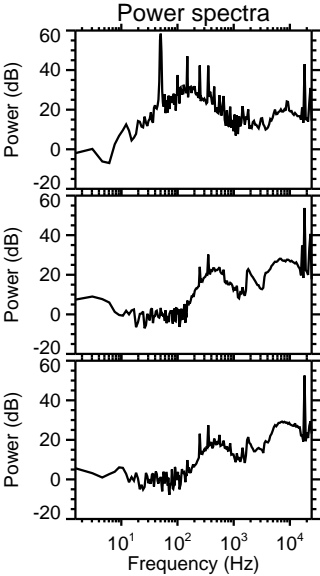
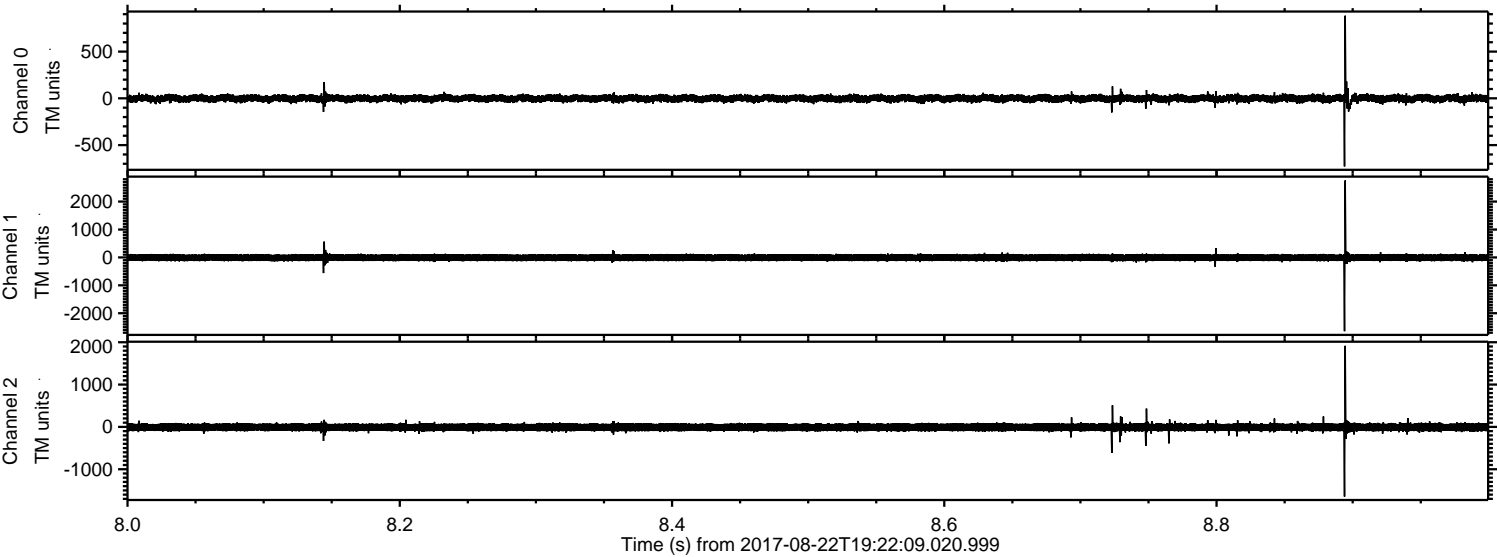

Processed Tue Aug 22 21:30:15 2017 by ELM ver.2012-10-06 from 001__elm20170822_192208__dat00.bin

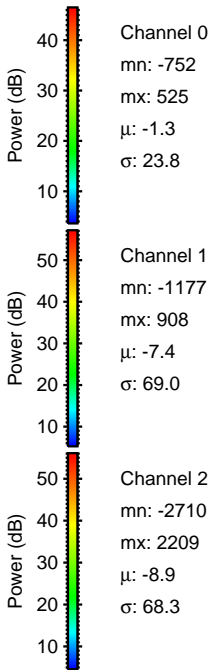
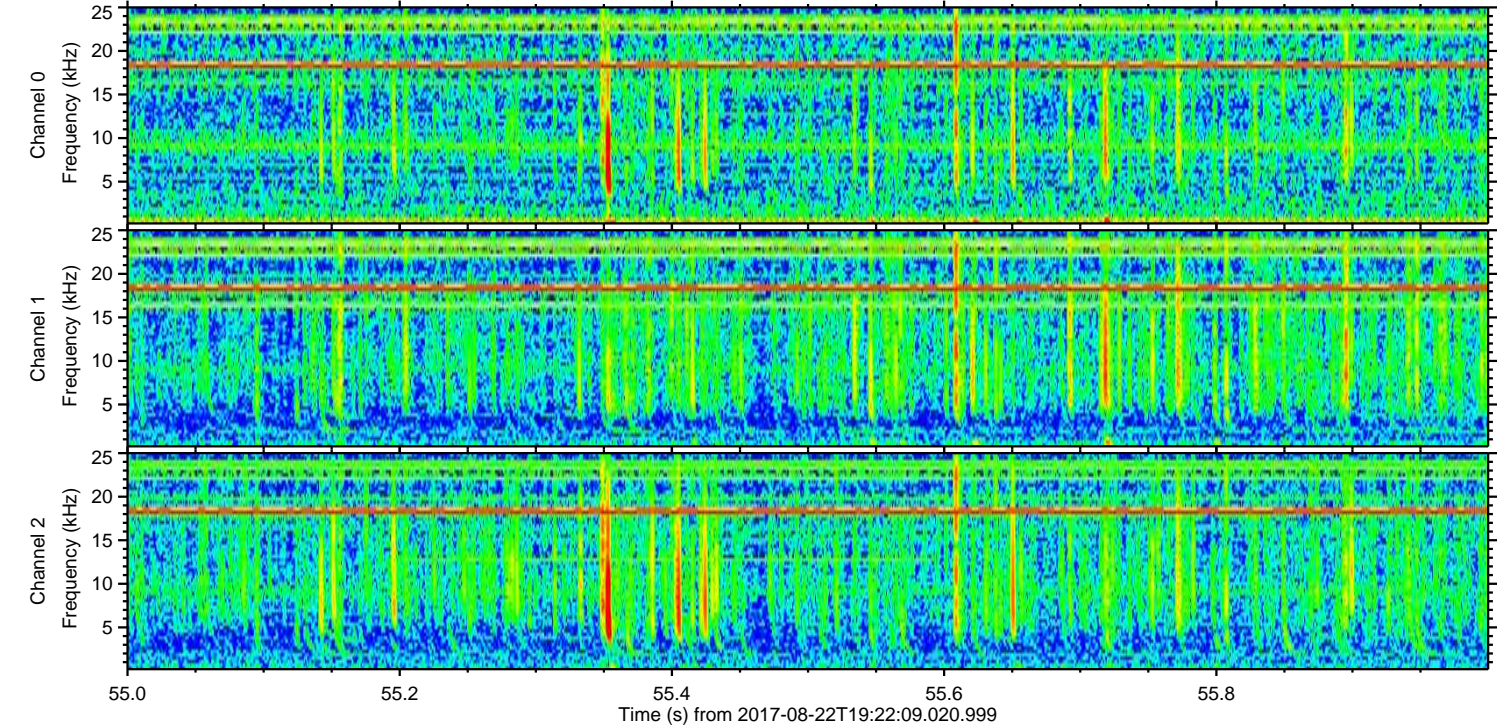
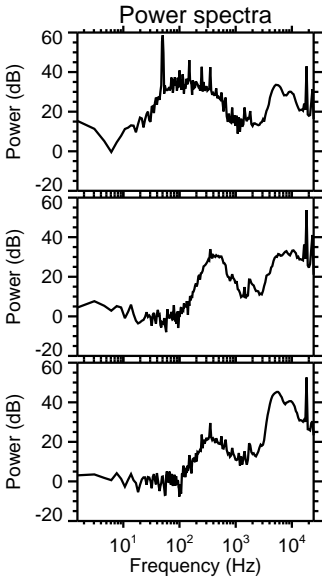
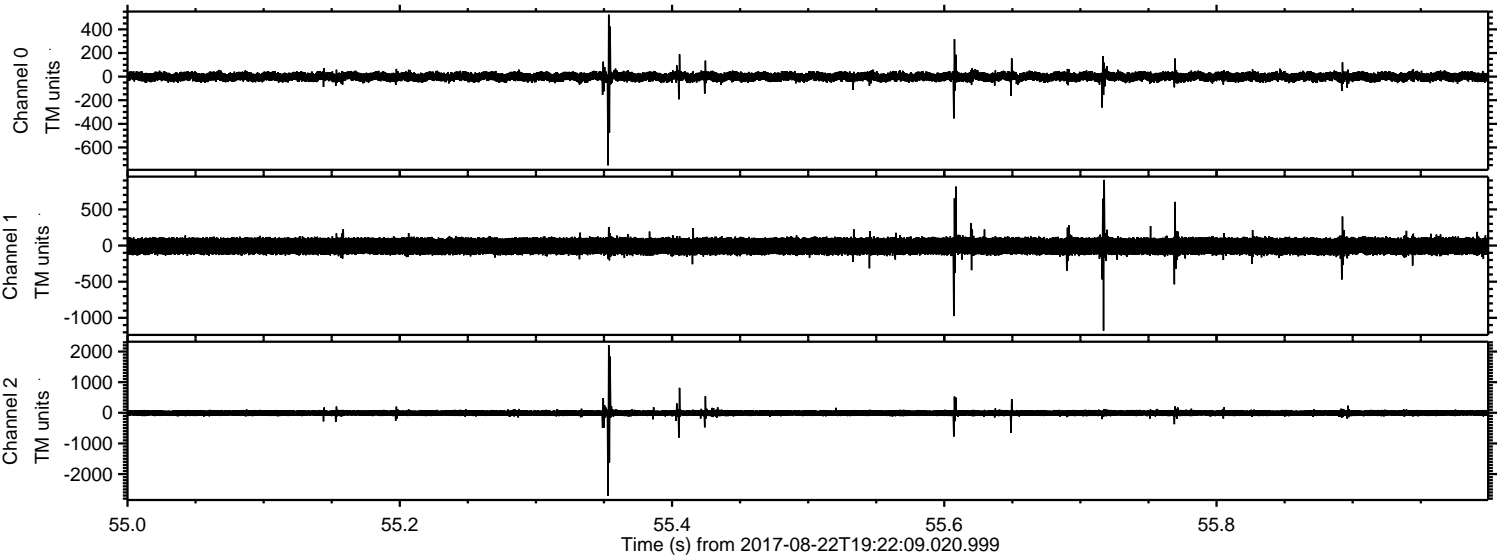

Processed Tue Aug 22 21:30:15 2017 by ELM ver.2012-10-06 from 001__elm20170822_192208__dat00.bin

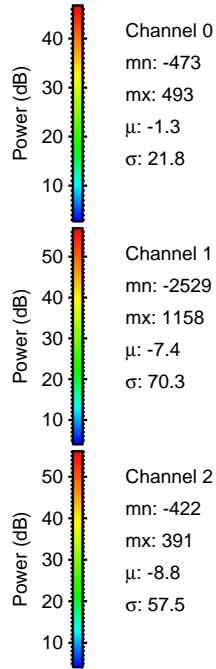
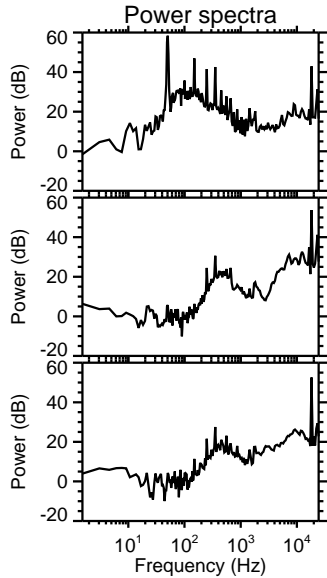
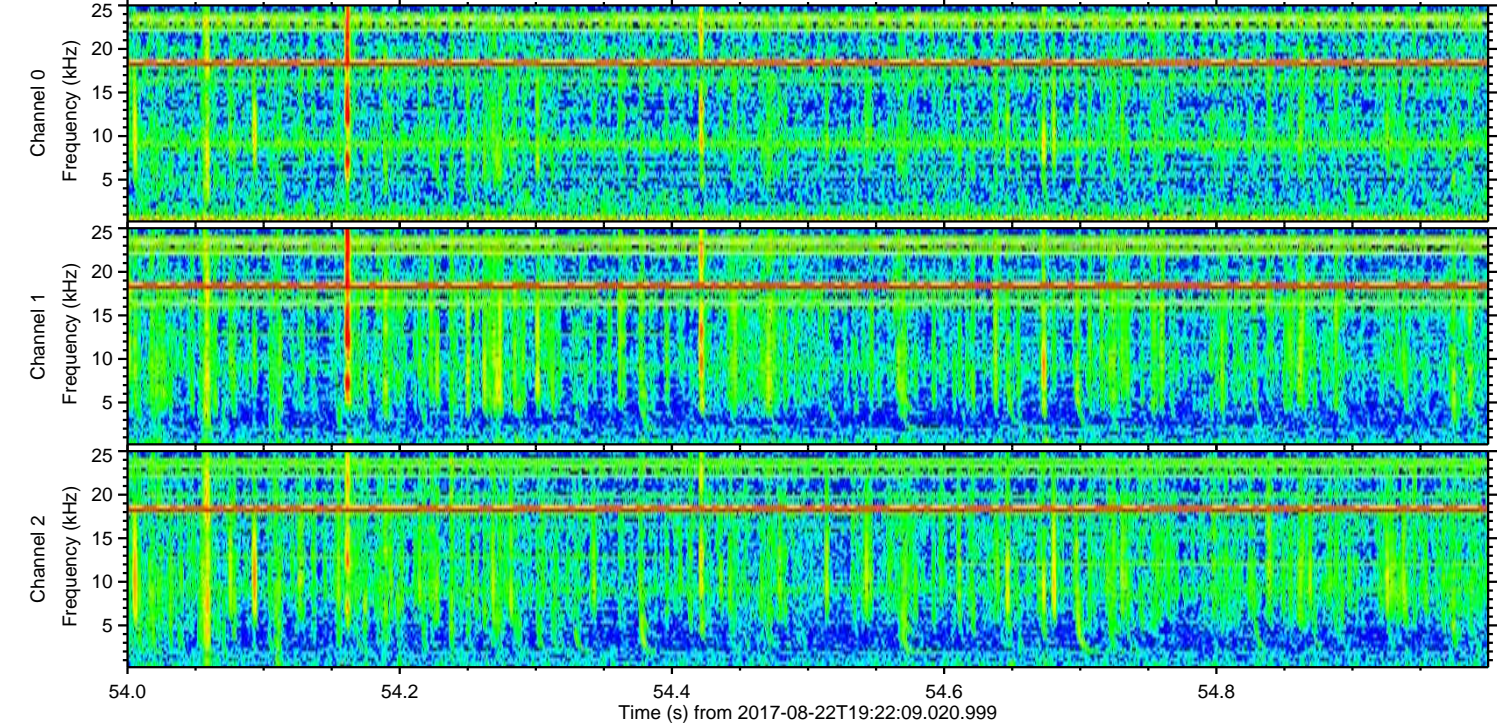
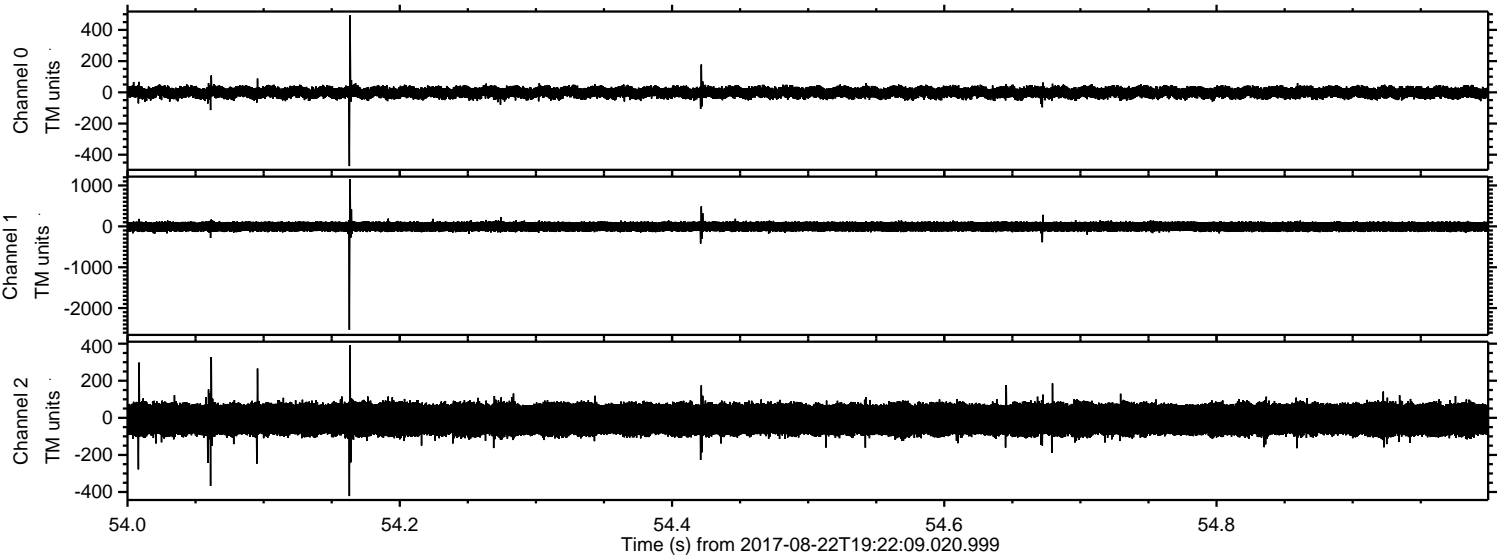

Power spectra

Channel 0
mn: -473
mx: 493
 μ : -1.3
 σ : 21.8

Channel 1
mn: -2529
mx: 1158
 μ : -7.4
 σ : 70.3

Channel 2
mn: -422
mx: 391
 μ : -8.8
 σ : 57.5

Processed Tue Aug 22 21:30:16 2017 by ELM ver.2012-10-06 from 001__elm20170822_192208__dat00.bin

