

ELMAVAN 3D WAVEFORMS (Measured data sampled at 50 kHz) 51000 packets of 144 samples from 2017-08-22T12:46:51.940.999.

Processed Tue Aug 22 14:54:13 2017 by ELM ver.2012-10-06 from 001__elm20170822_124650__dat00.bin

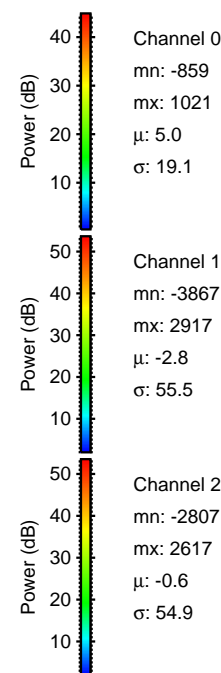

Processed Tue Aug 22 14:54:19 2017 by ELM ver.2012-10-06 from 001__elm20170822_124650__dat00.bin

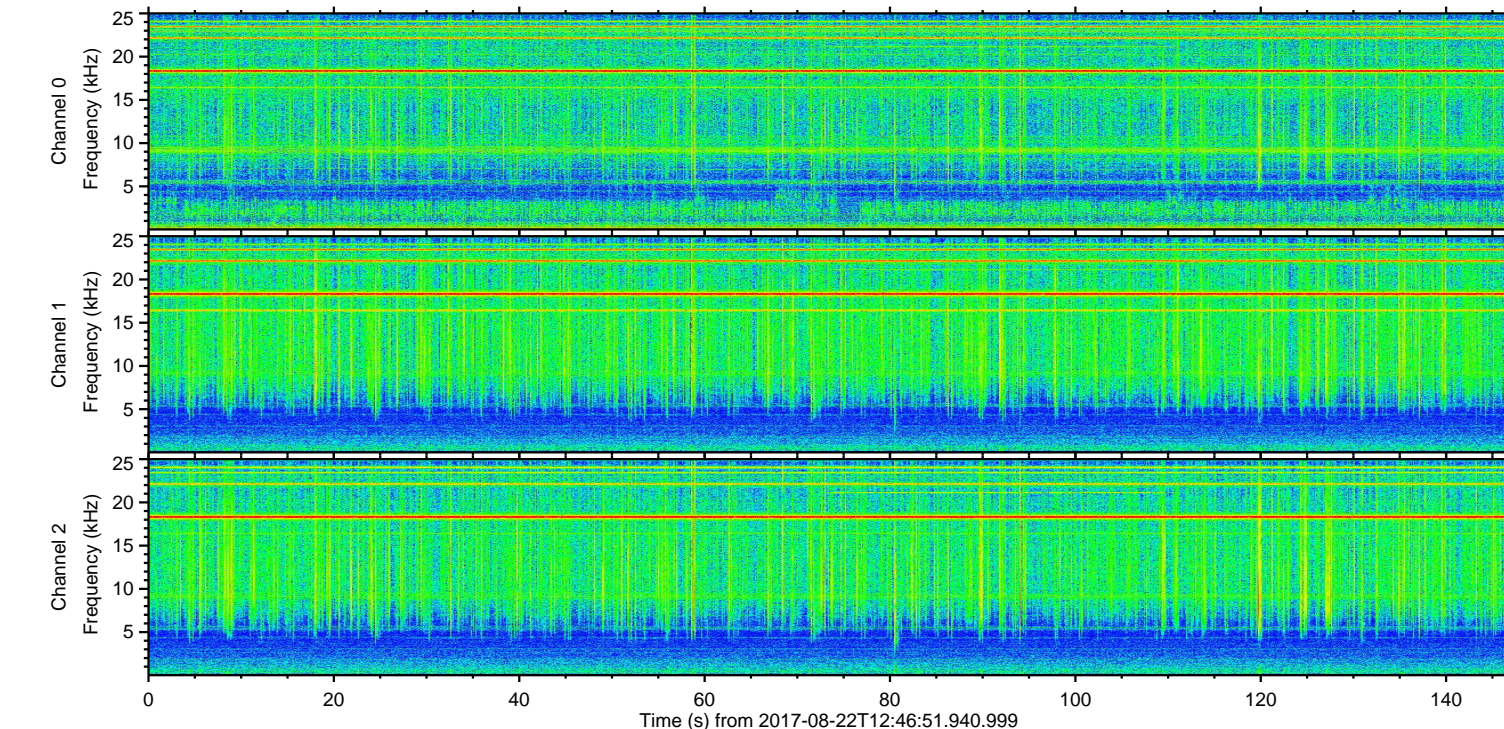
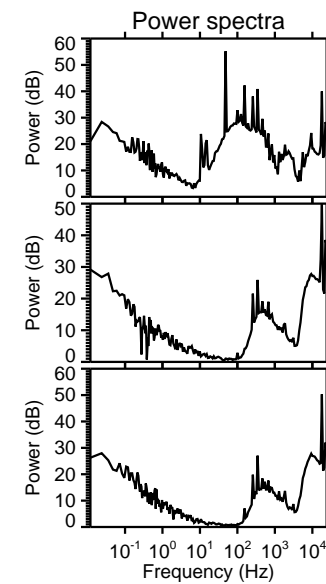
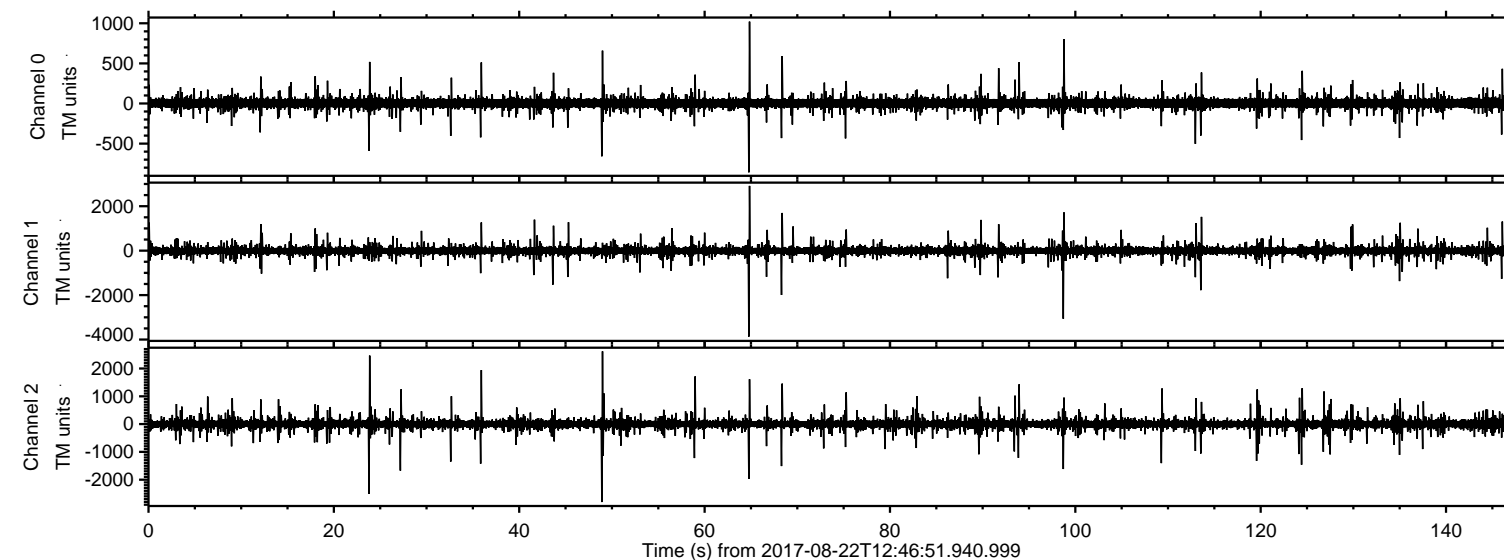
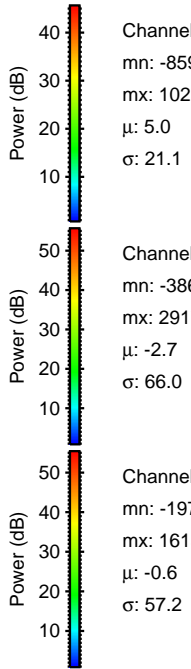
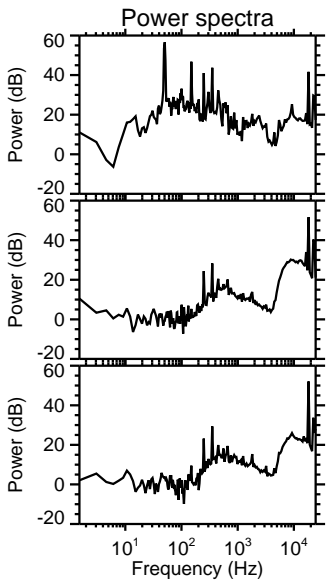
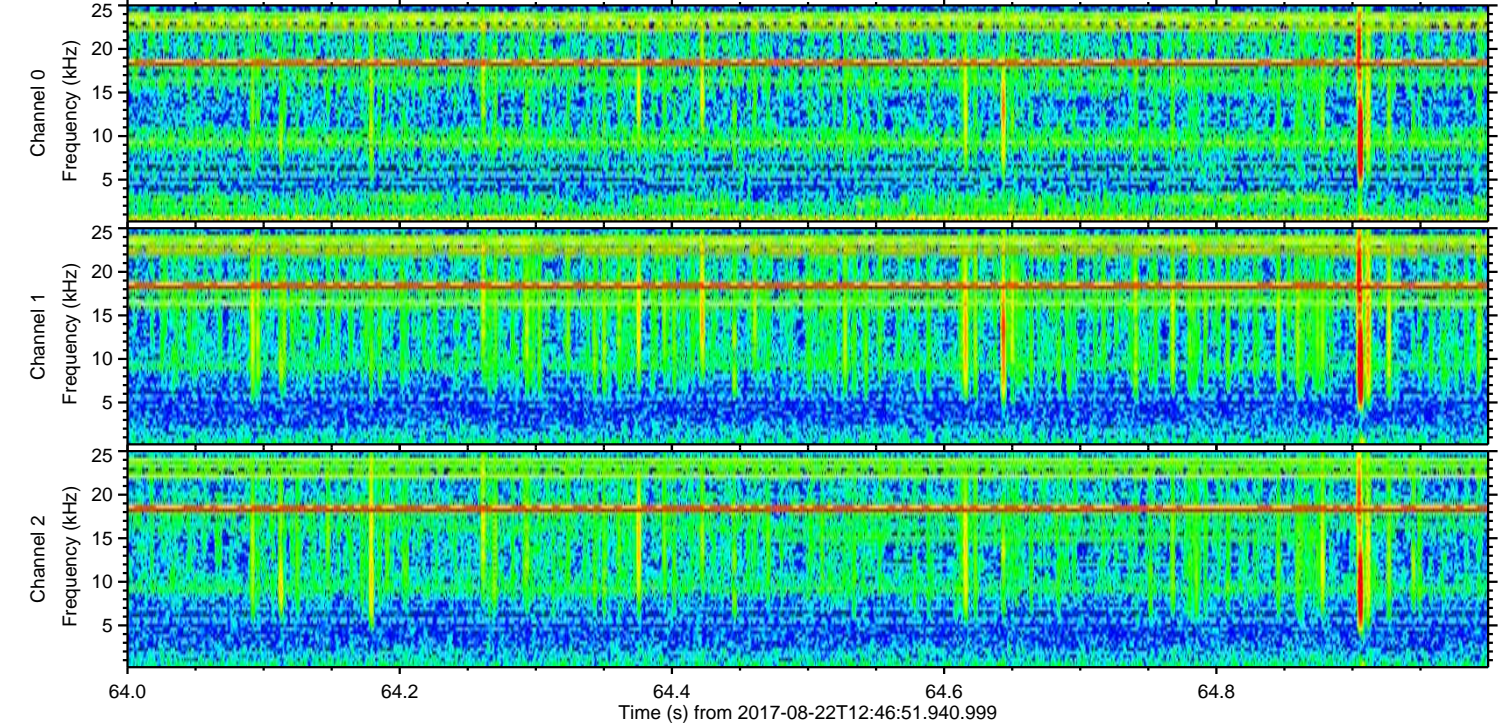
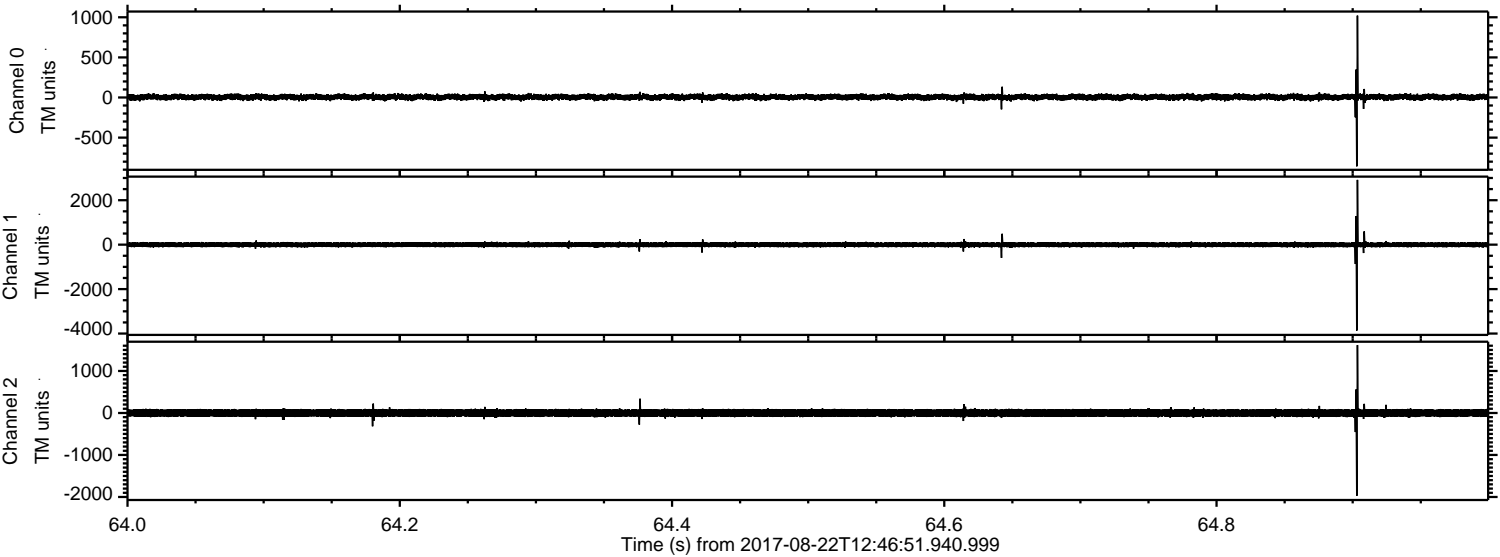

Processed Tue Aug 22 14:54:20 2017 by ELM ver.2012-10-06 from 001__elm20170822_124650__dat00.bin

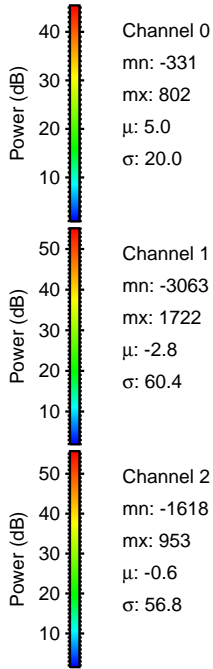
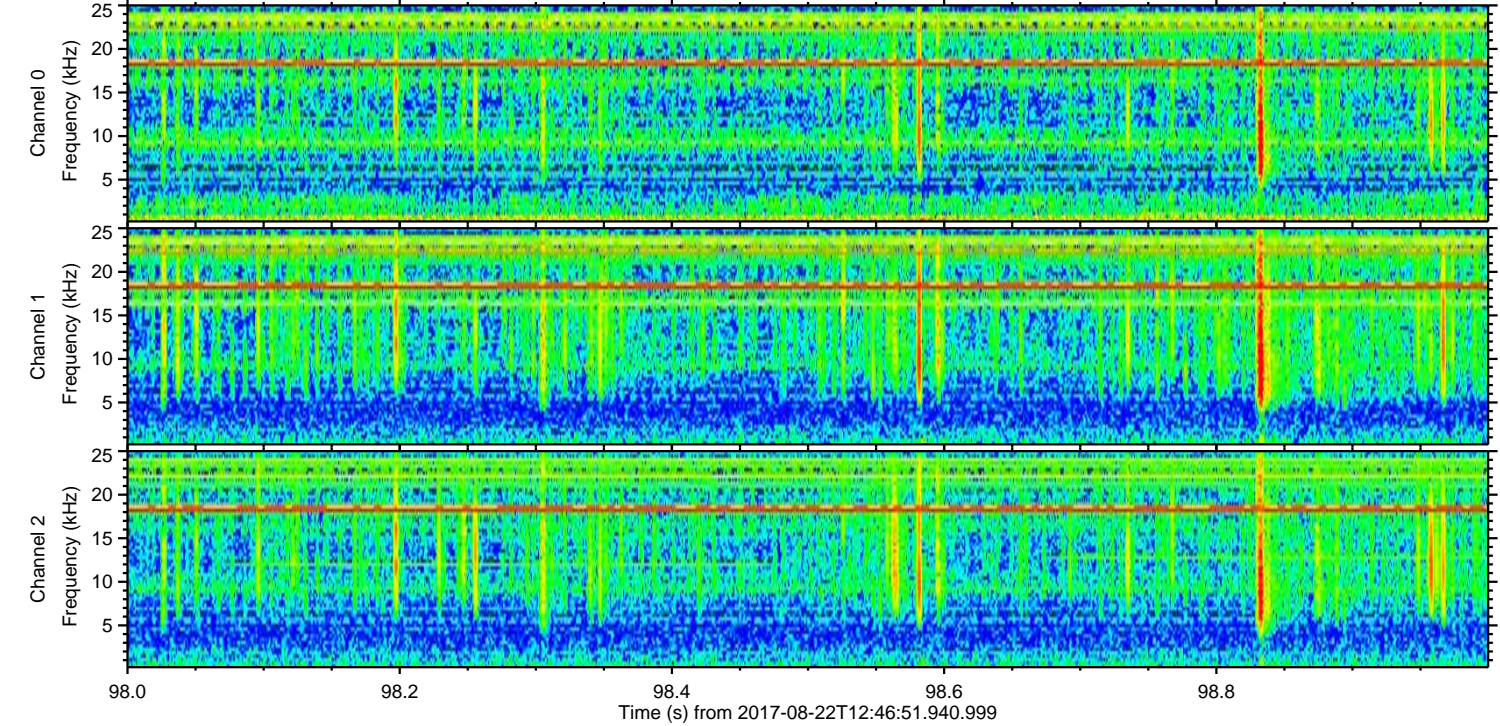
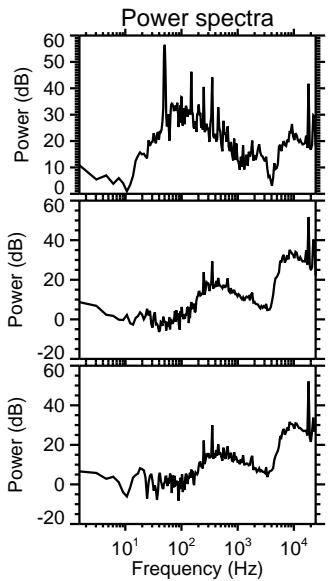
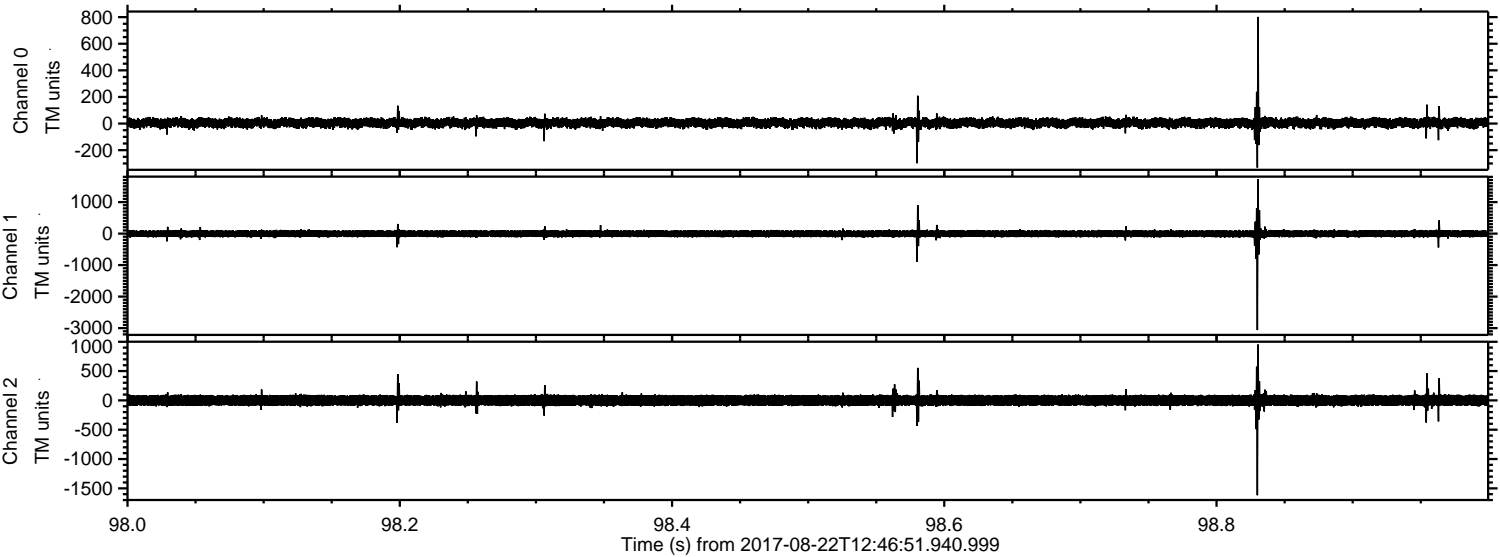

Processed Tue Aug 22 14:54:21 2017 by ELM ver.2012-10-06 from 001__elm20170822_124650__dat00.bin

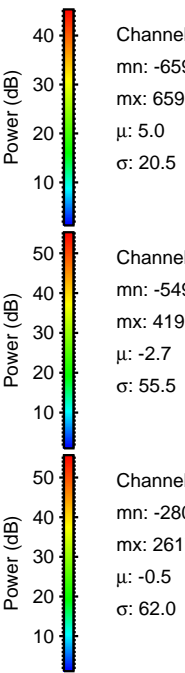
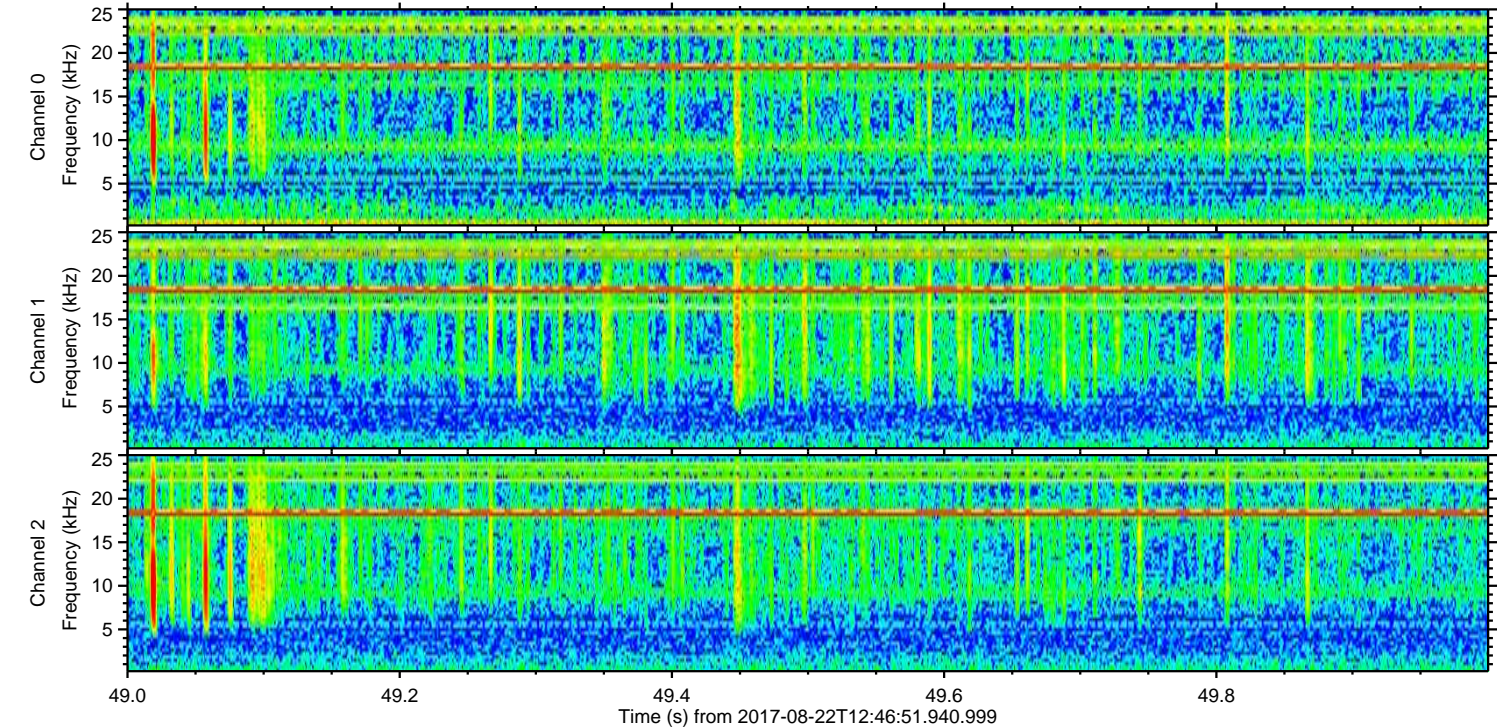
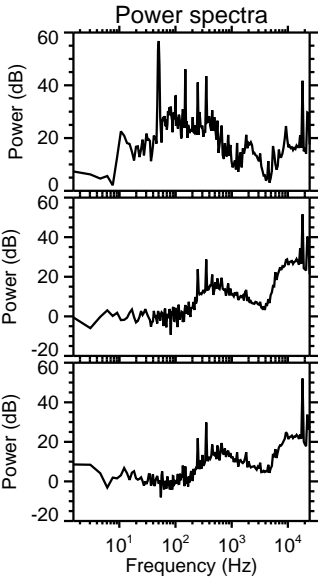
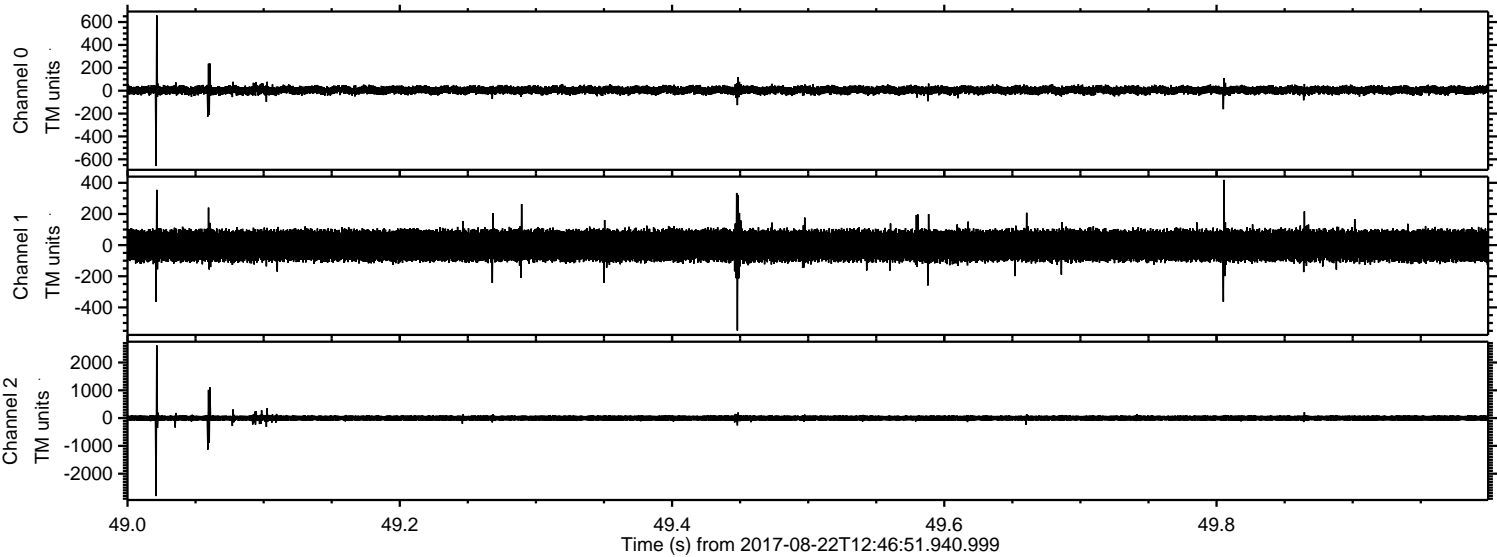

Channel 0
mn: -659
mx: 659
 μ : 5.0
 σ : 20.5

Channel 1
mn: -549
mx: 419
 μ : -2.7
 σ : 55.5

Channel 2
mn: -2807
mx: 2617
 μ : -0.5
 σ : 62.0

ELMAVAN 3D WAVEFORMS (Measured data sampled at 50 kHz) 51000 packets of 144 samples from 2017-08-22T12:46:51.940.999. Part 24/147

Processed Tue Aug 22 14:54:22 2017 by ELM ver.2012-10-06 from 001__elm20170822_124650__dat00.bin

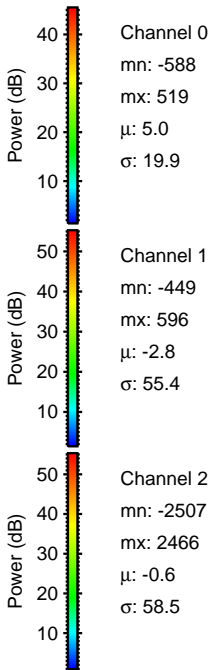
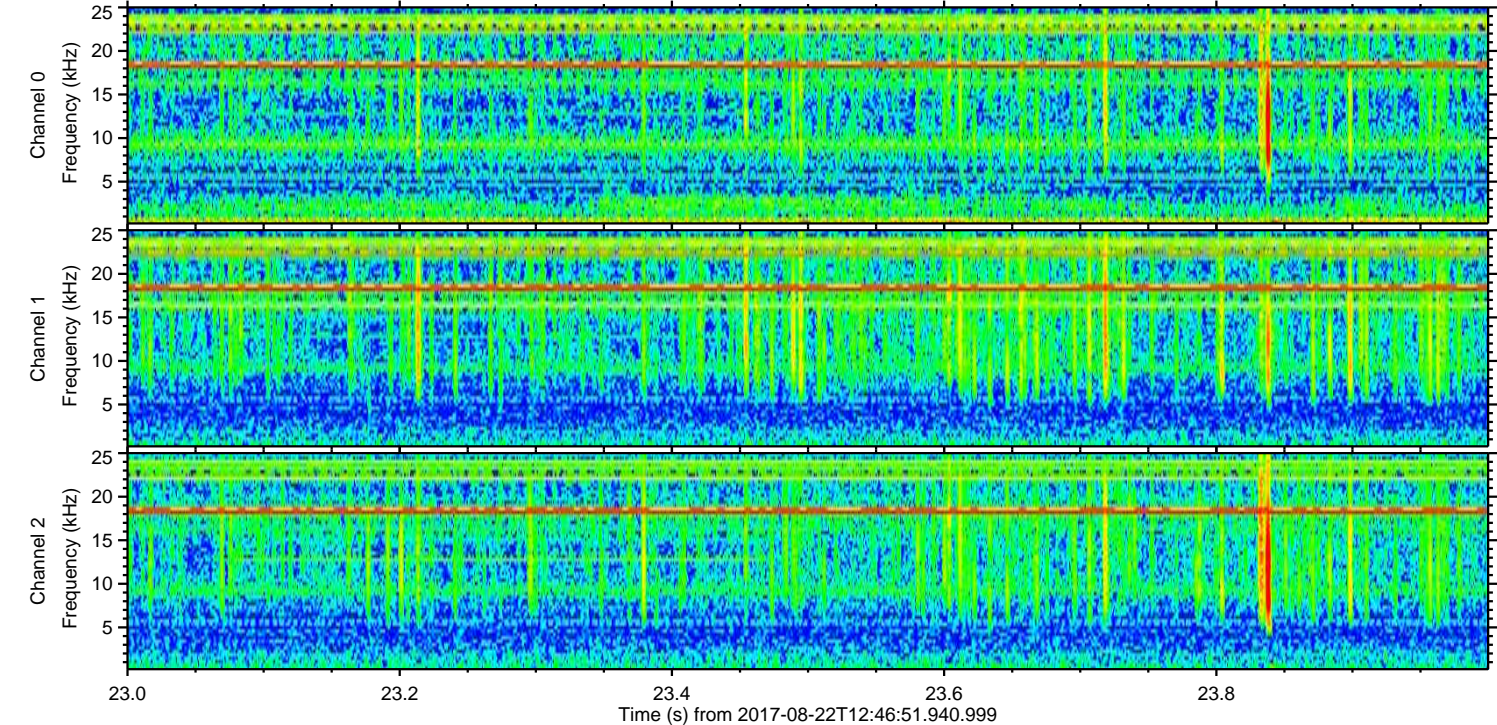
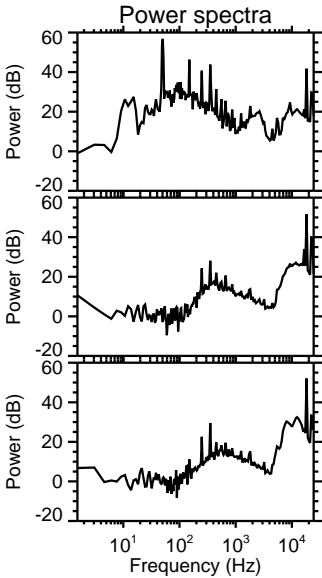
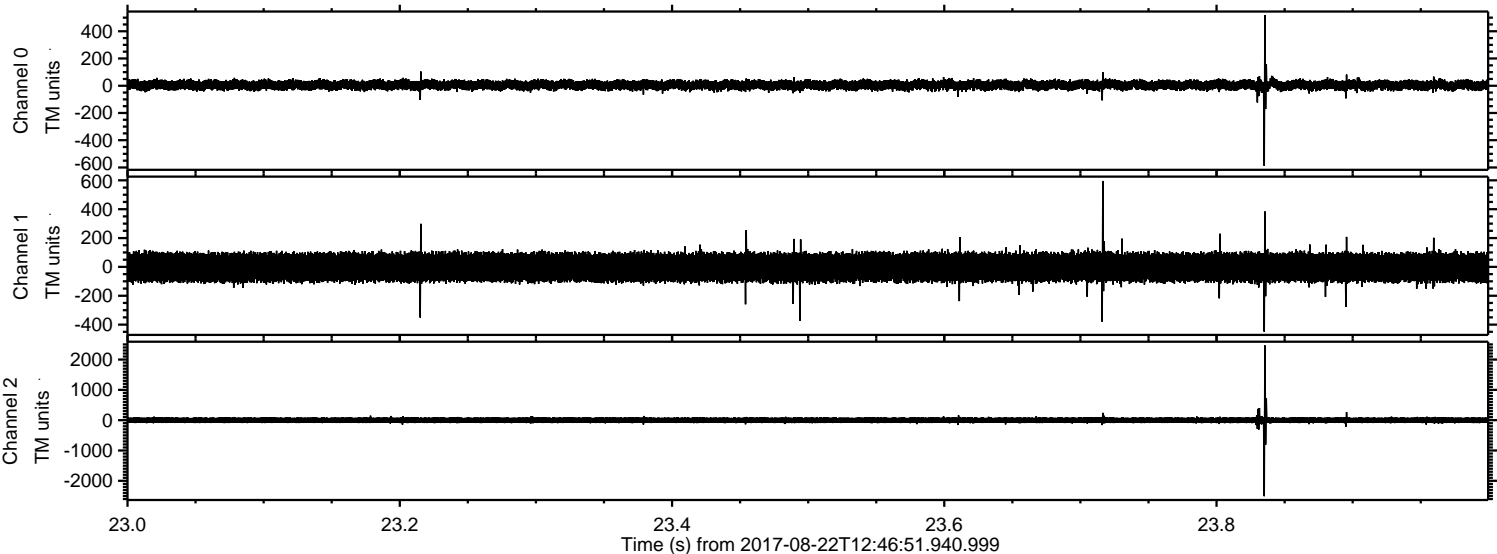

Processed Tue Aug 22 14:54:23 2017 by ELM ver.2012-10-06 from 001__elm20170822_124650__dat00.bin

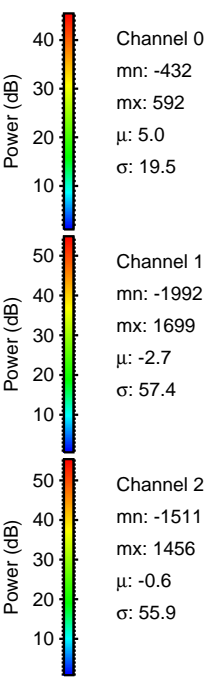
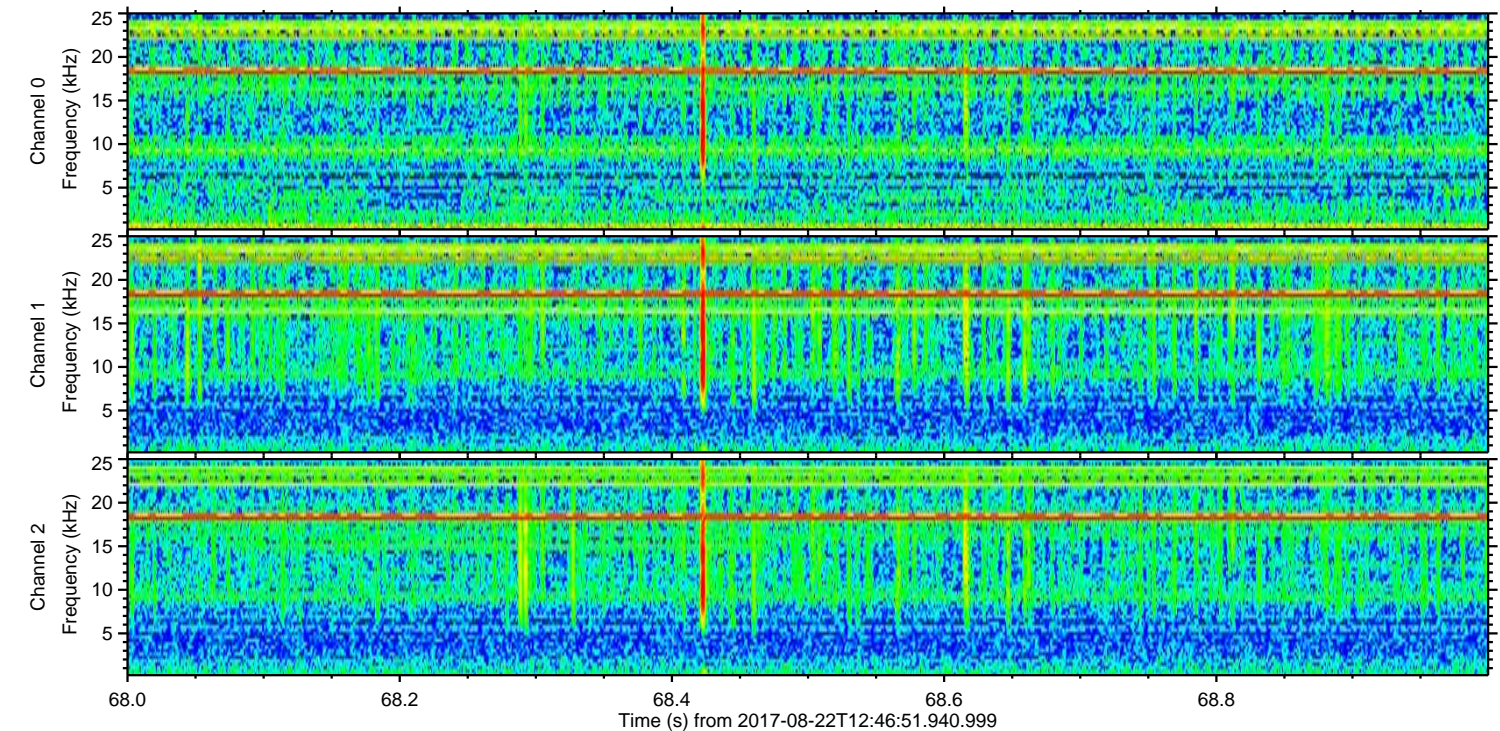
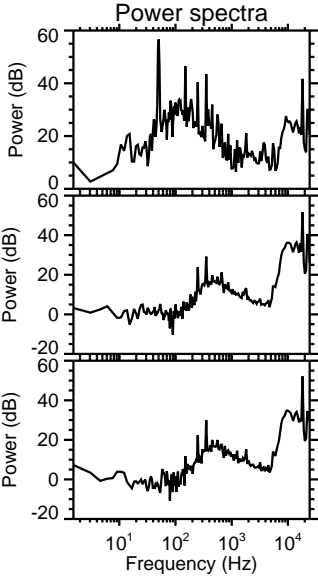
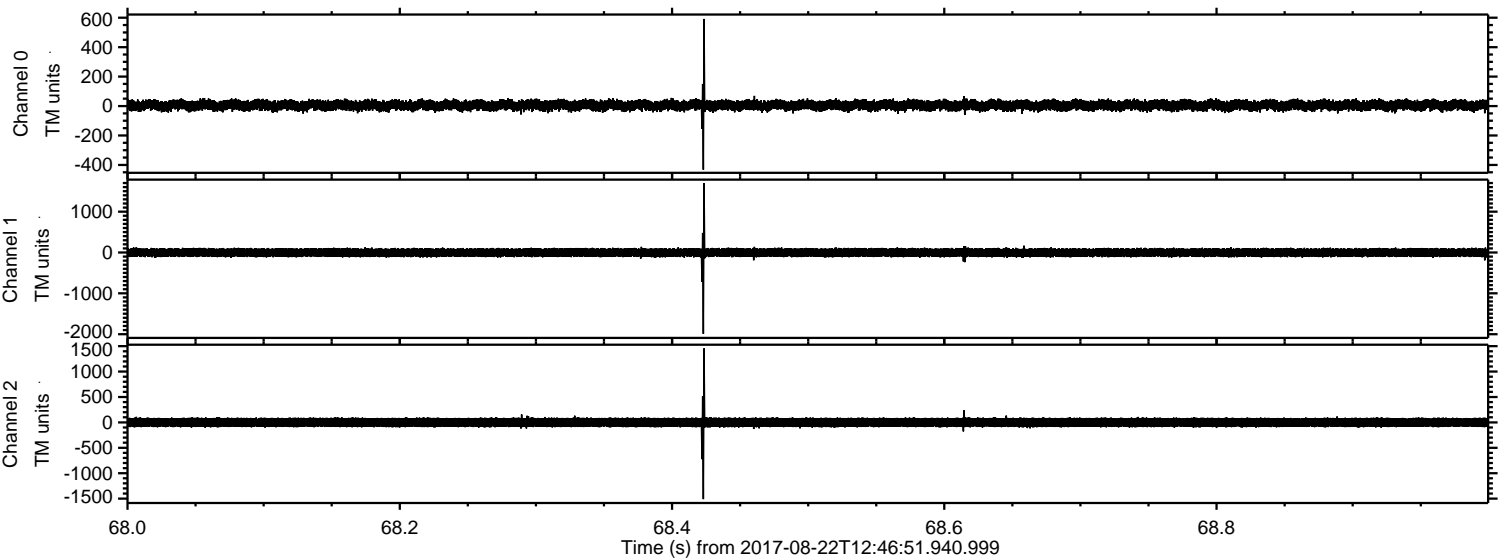

Processed Tue Aug 22 14:54:23 2017 by ELM ver.2012-10-06 from 001__elm20170822_124650__dat00.bin

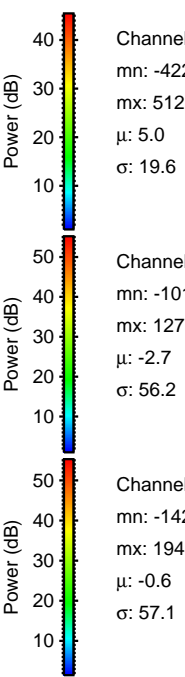
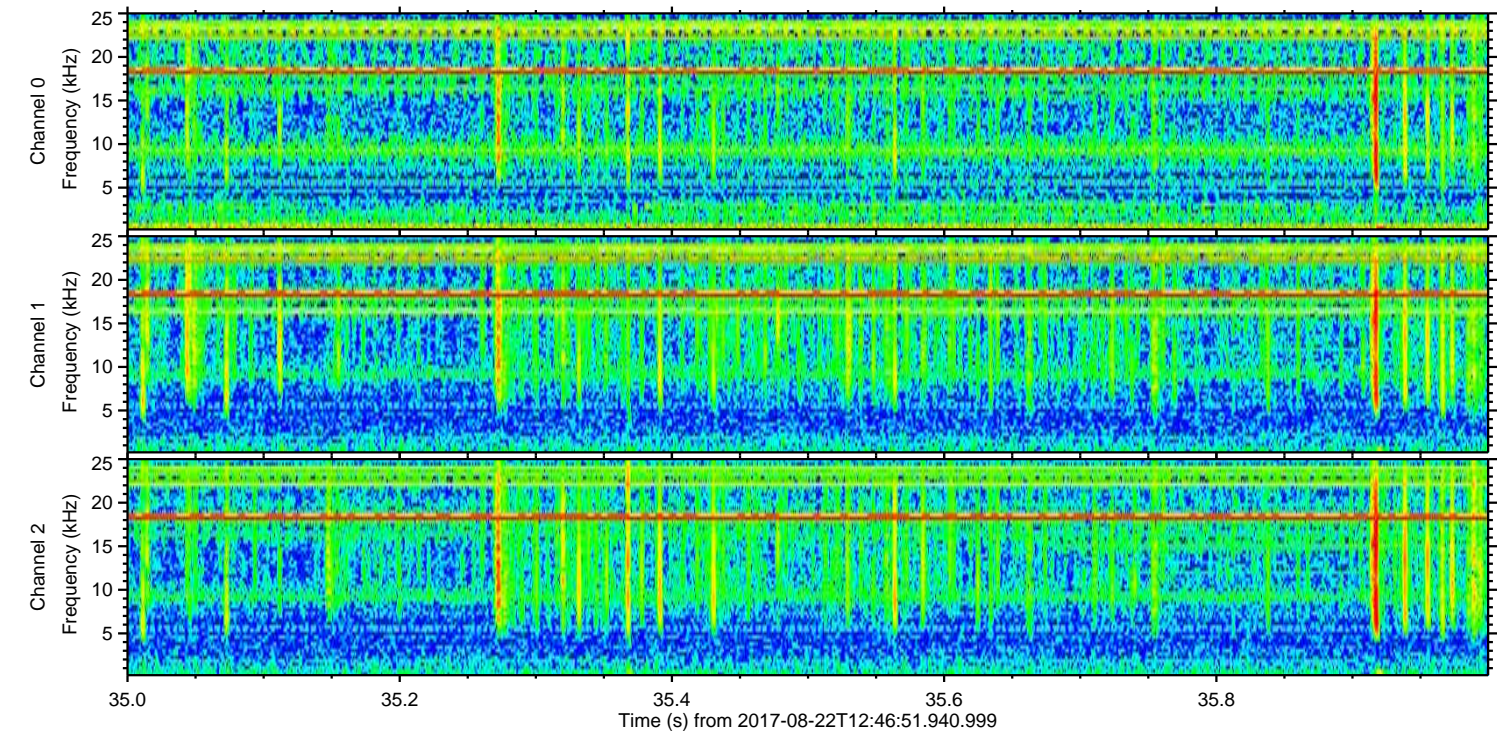
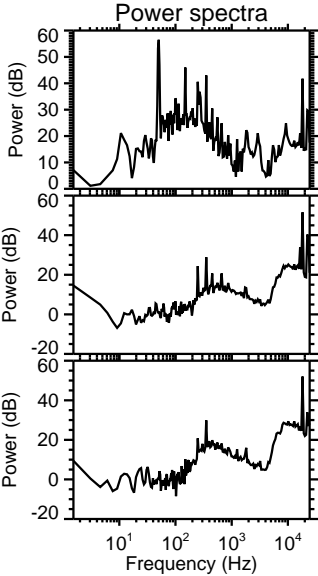
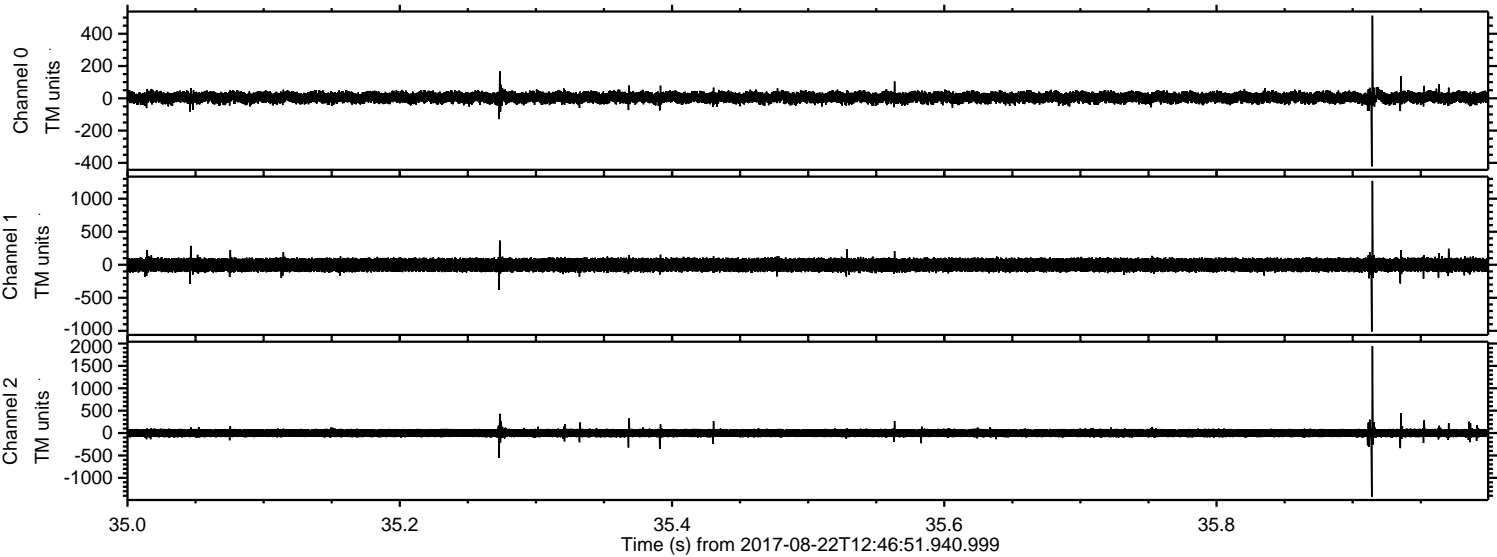

Channel 0
mn: -422
mx: 512
 μ : 5.0
 σ : 19.6

Channel 1
mn: -1011
mx: 1271
 μ : -2.7
 σ : 56.2

Channel 2
mn: -1424
mx: 1943
 μ : -0.6
 σ : 57.1

ELMAVAN 3D WAVEFORMS (Measured data sampled at 50 kHz) 51000 packets of 144 samples from 2017-08-22T12:46:51.940.999. Part 114/147

Processed Tue Aug 22 14:54:24 2017 by ELM ver.2012-10-06 from 001__elm20170822_124650__dat00.bin

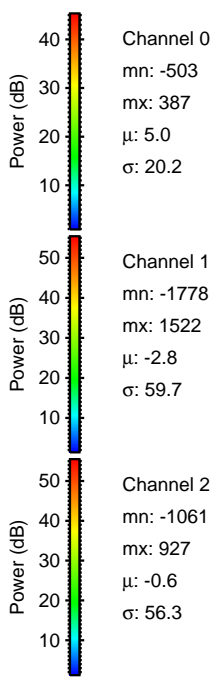
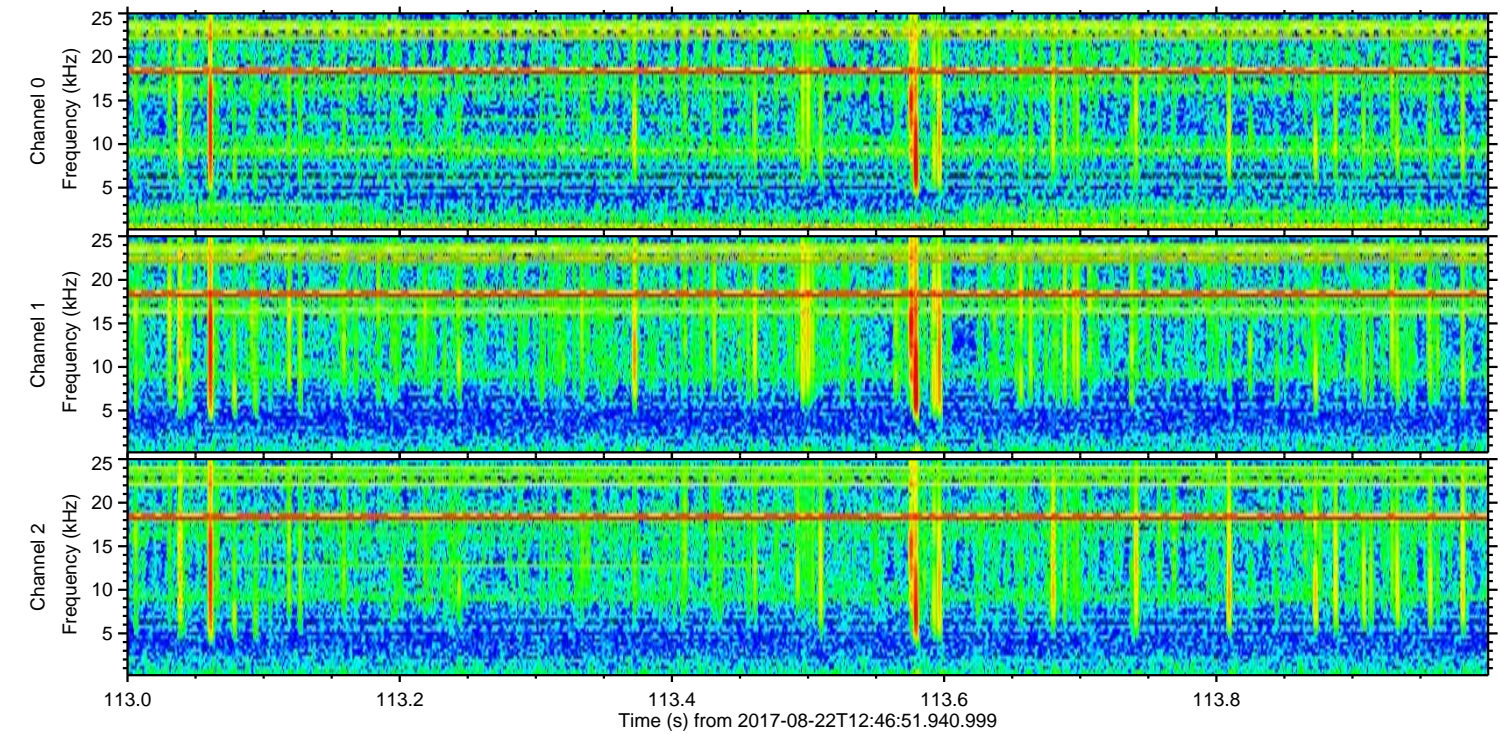
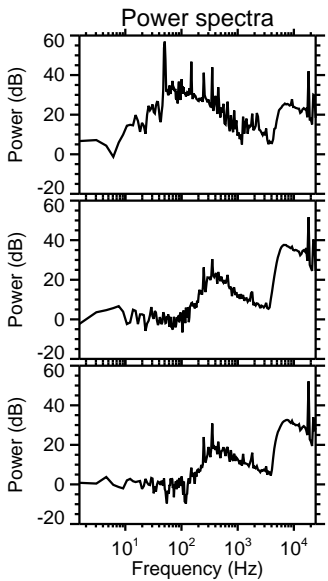
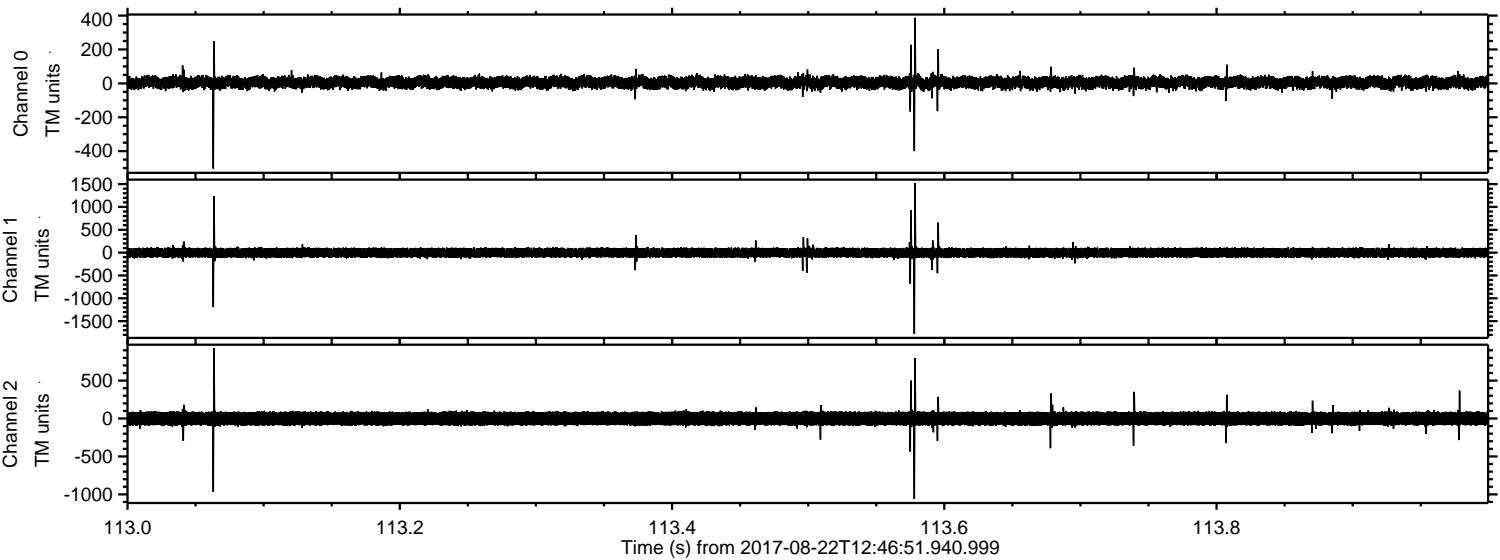

Channel 0
mn: -503
mx: 387
 μ : 5.0
 σ : 20.2

Channel 1
mn: -1778
mx: 1522
 μ : -2.8
 σ : 59.7

Channel 2
mn: -1061
mx: 927
 μ : -0.6
 σ : 56.3

Processed Tue Aug 22 14:54:25 2017 by ELM ver.2012-10-06 from 001__elm20170822_124650__dat00.bin

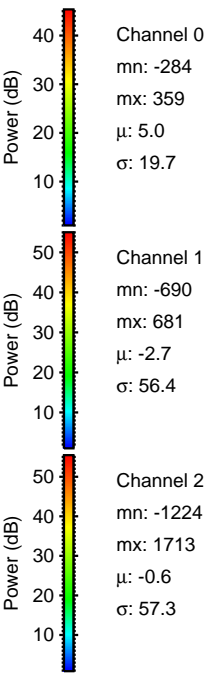
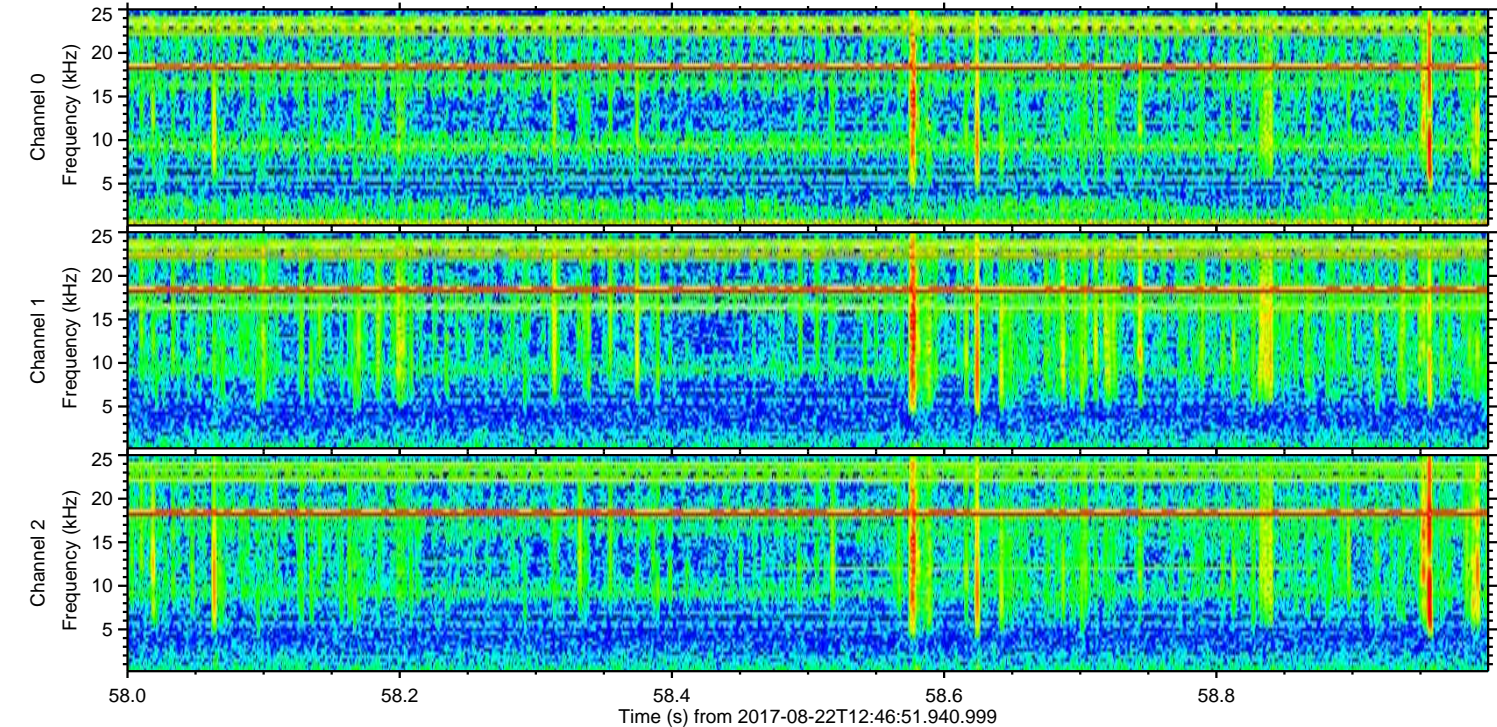
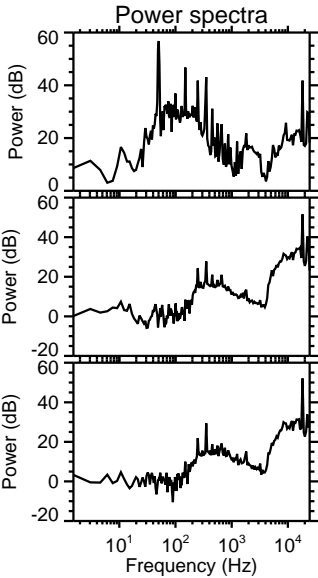
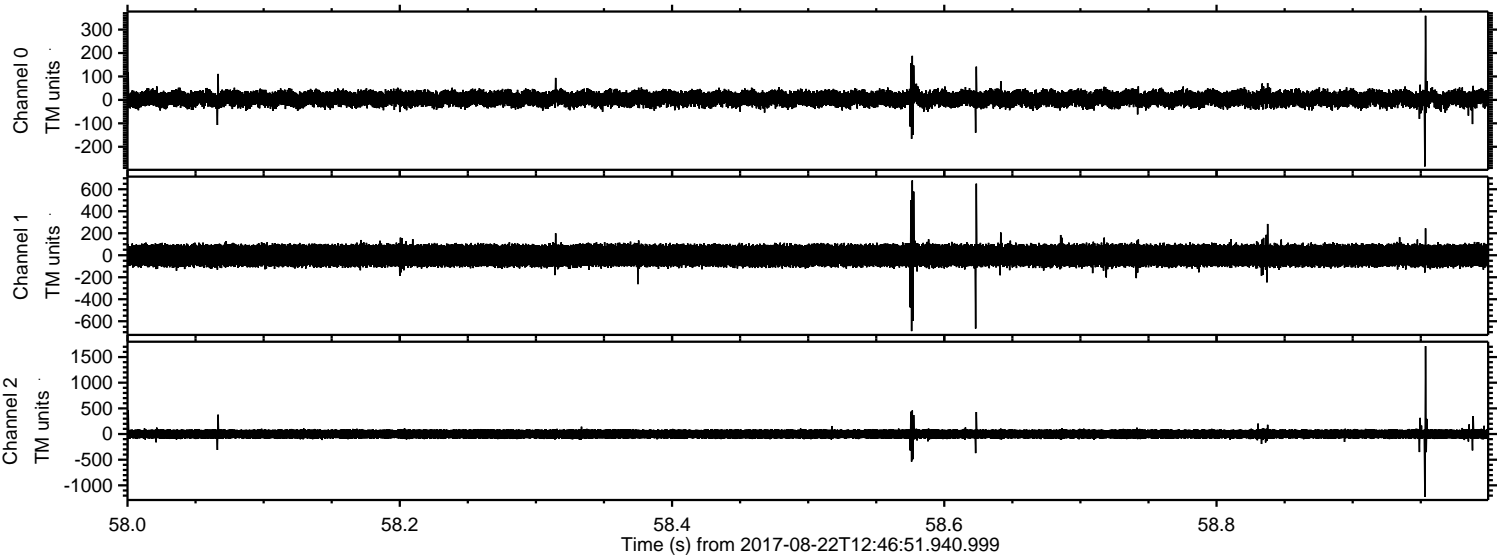

Channel 0
mn: -284
mx: 359
 μ : 5.0
 σ : 19.7

Channel 1
mn: -690
mx: 681
 μ : -2.7
 σ : 56.4

Channel 2
mn: -1224
mx: 1713
 μ : -0.6
 σ : 57.3

Processed Tue Aug 22 14:54:25 2017 by ELM ver.2012-10-06 from 001__elm20170822_124650__dat00.bin

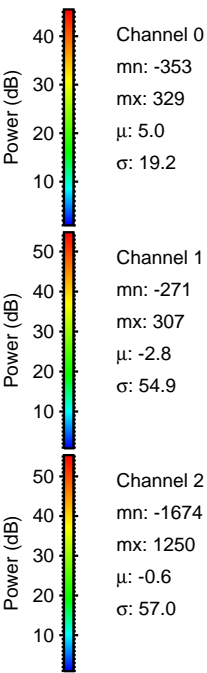
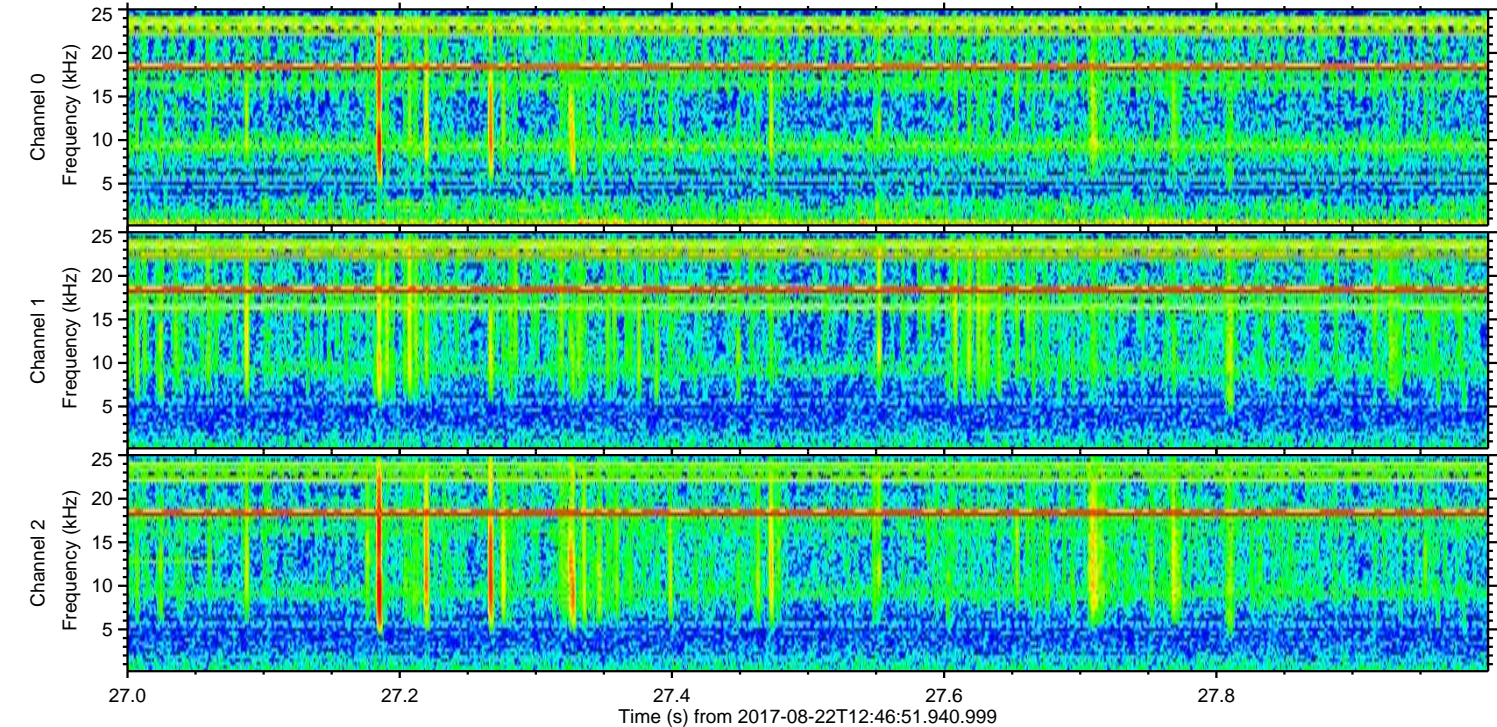
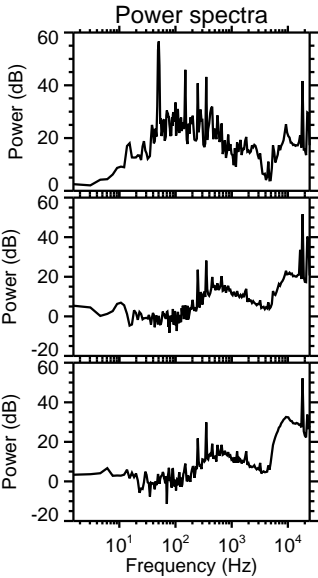
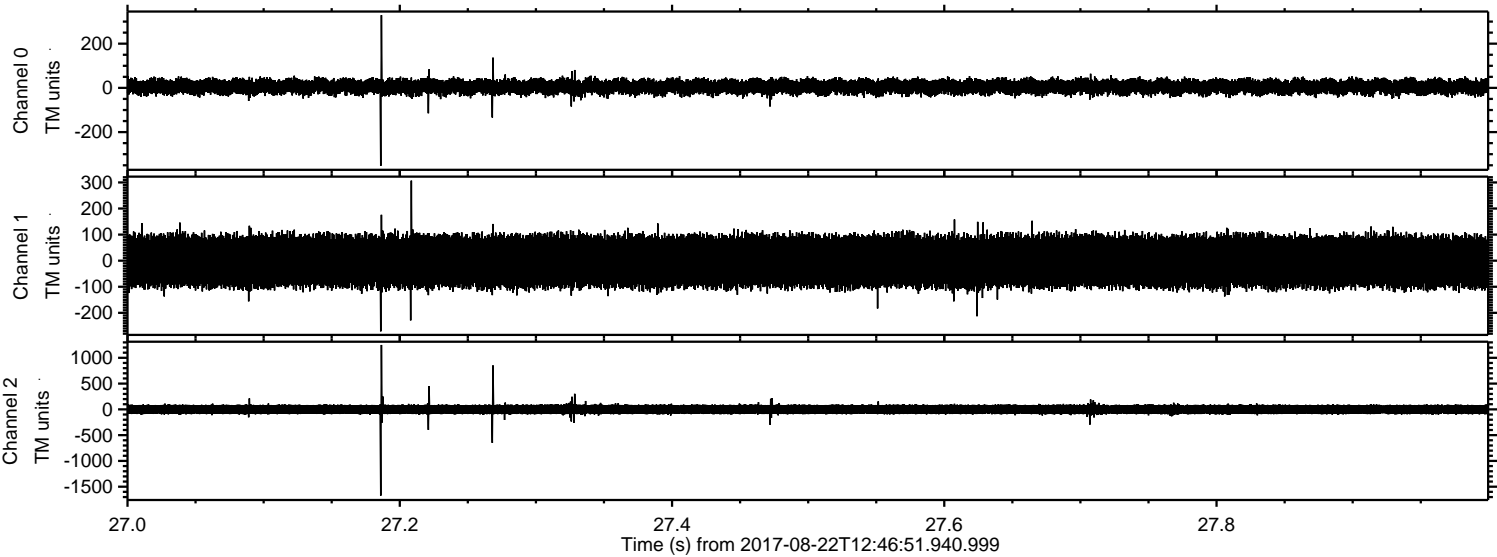

Processed Tue Aug 22 14:54:26 2017 by ELM ver.2012-10-06 from 001__elm20170822_124650__dat00.bin

