

# ELMAVAN 3D WAVEFORMS (Measured data sampled at 50 kHz) 51000 packets of 144 samples from 2017-08-22T12:41:51.727.999.

Processed Tue Aug 22 14:49:51 2017 by ELM ver.2012-10-06 from 001\_\_elm20170822\_124150\_\_dat00.bin

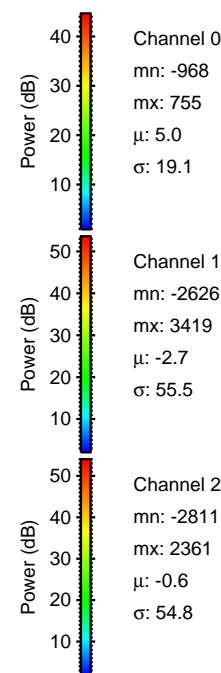

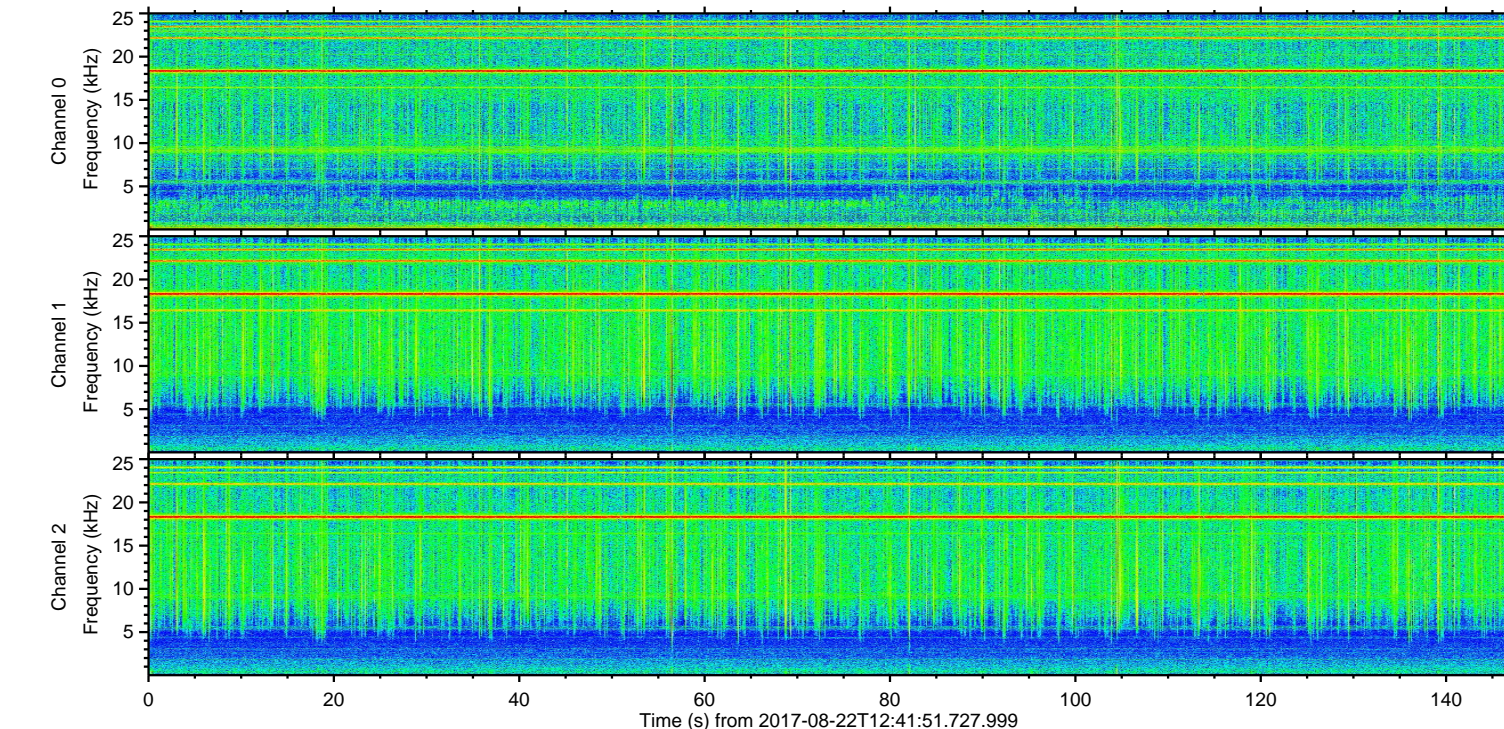
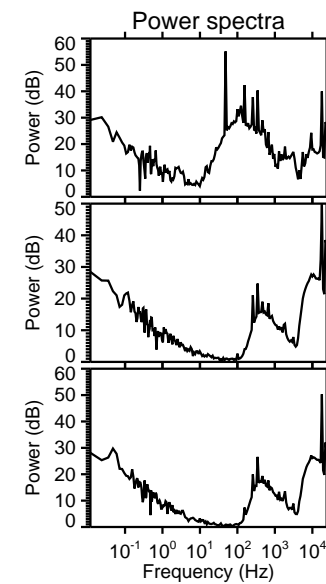
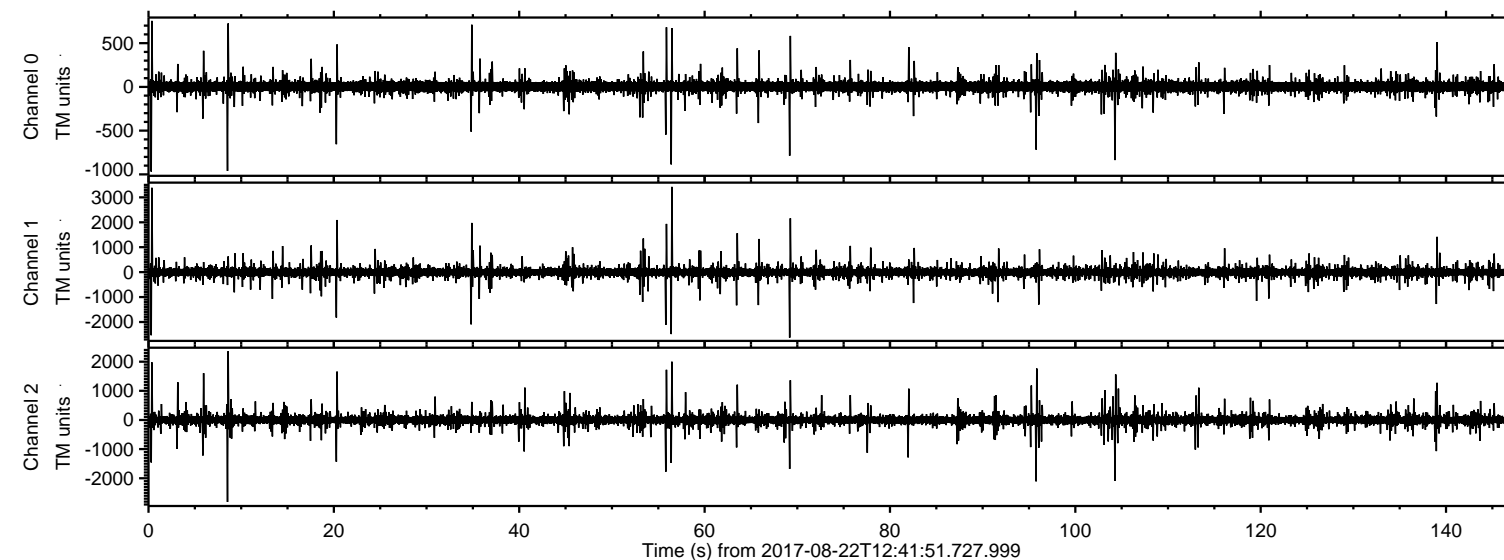

Processed Tue Aug 22 14:49:58 2017 by ELM ver.2012-10-06 from 001\_\_elm20170822\_124150\_\_dat00.bin

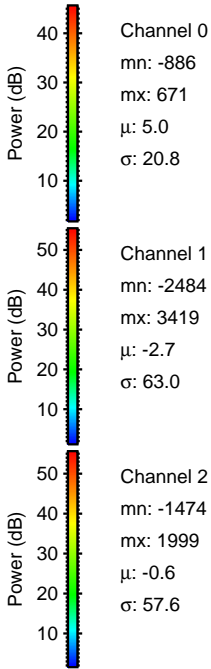
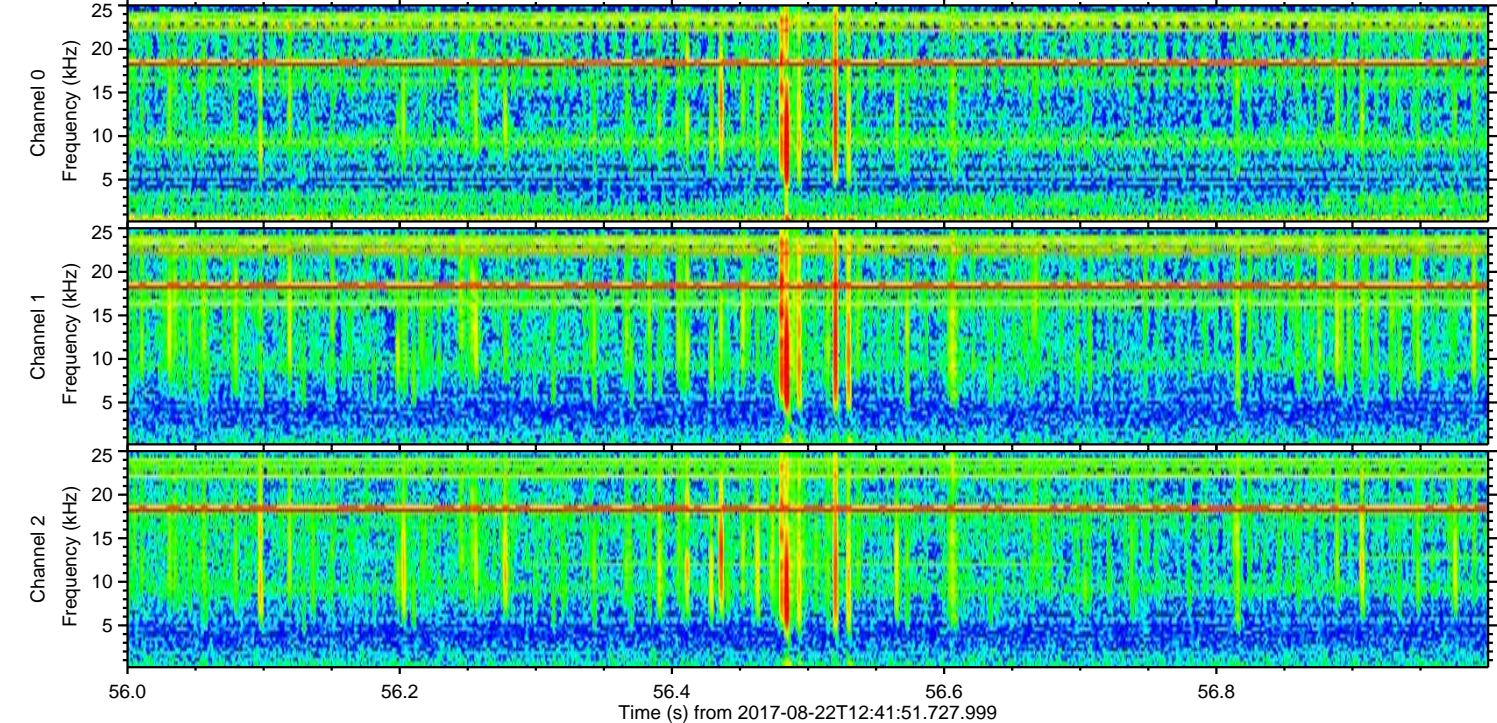
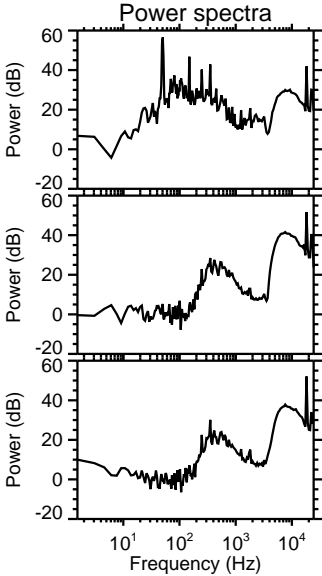
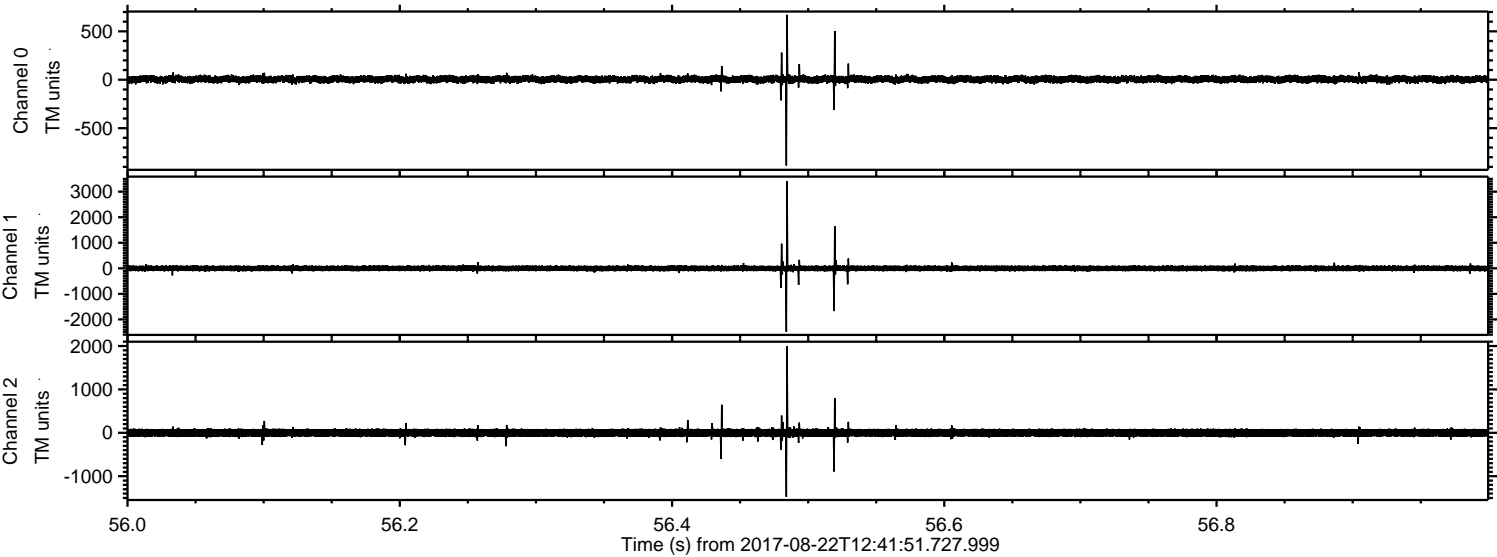



Processed Tue Aug 22 14:49:59 2017 by ELM ver.2012-10-06 from 001\_\_elm20170822\_124150\_\_dat00.bin

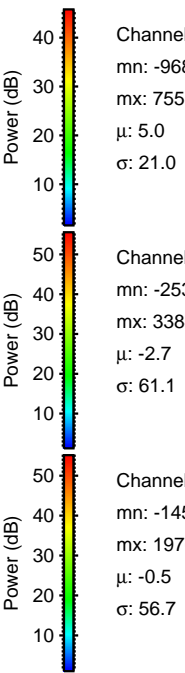
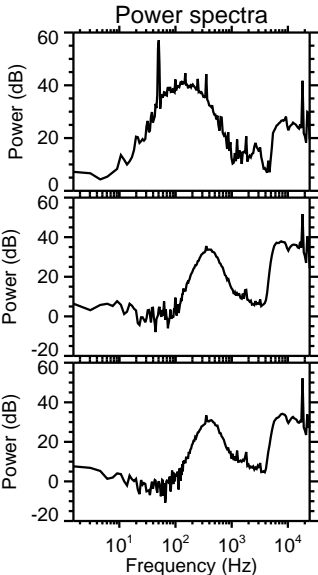
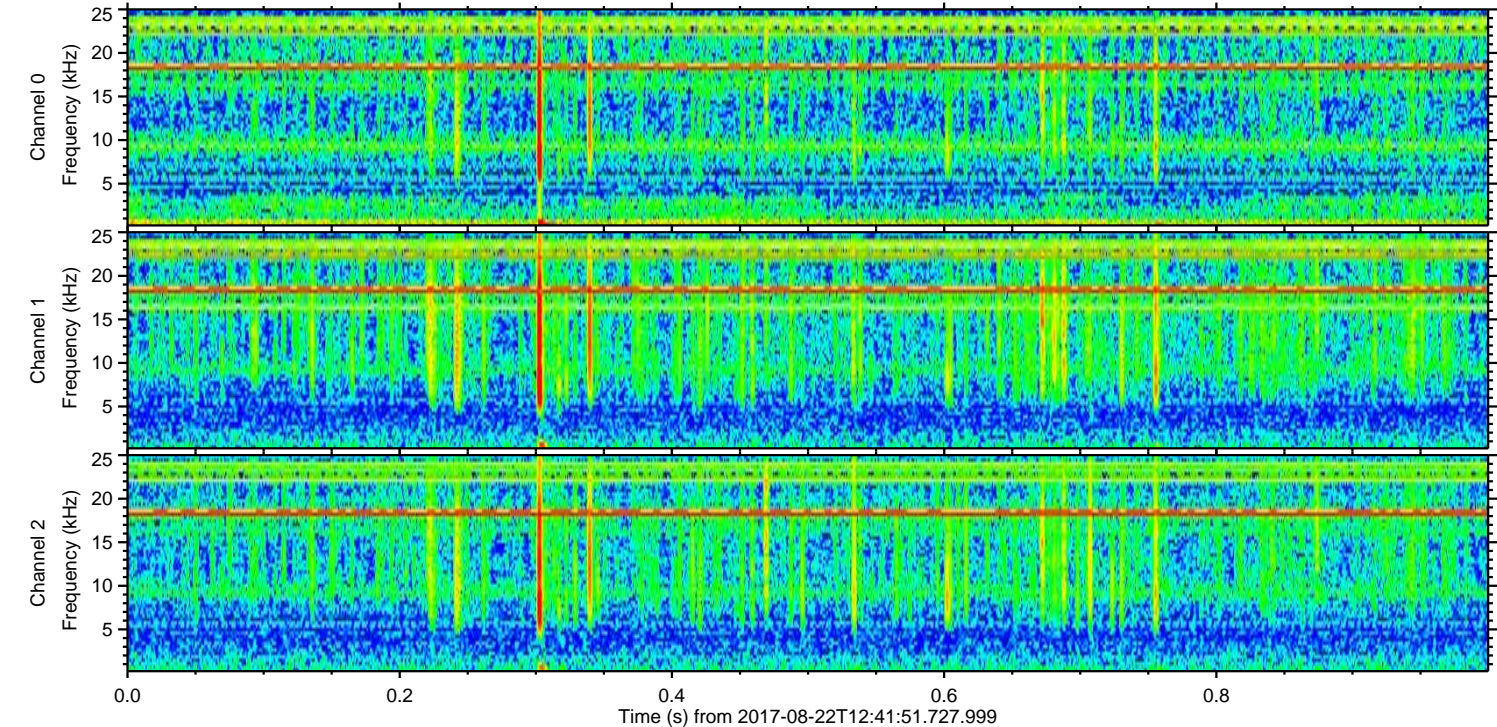
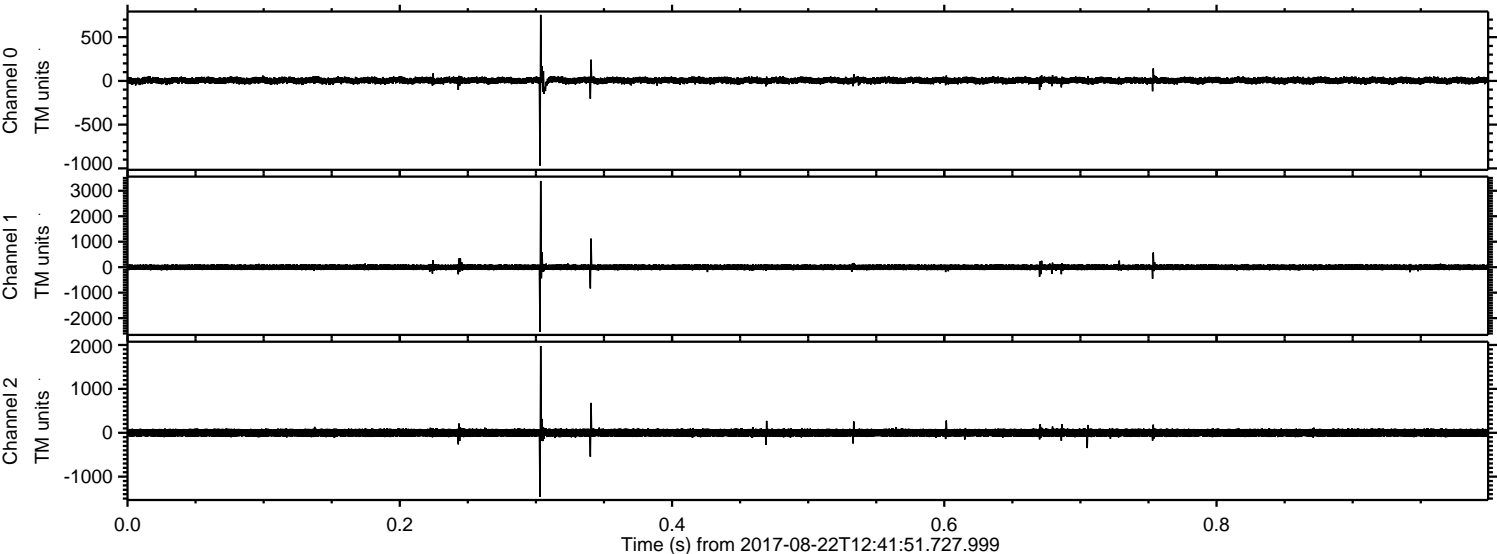



ELMAVAN 3D WAVEFORMS (Measured data sampled at 50 kHz) 51000 packets of 144 samples from 2017-08-22T12:41:51.727.999. Part 9/147

Processed Tue Aug 22 14:50:00 2017 by ELM ver.2012-10-06 from 001\_\_elm20170822\_124150\_\_dat00.bin

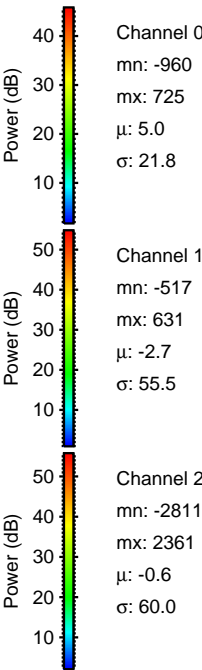
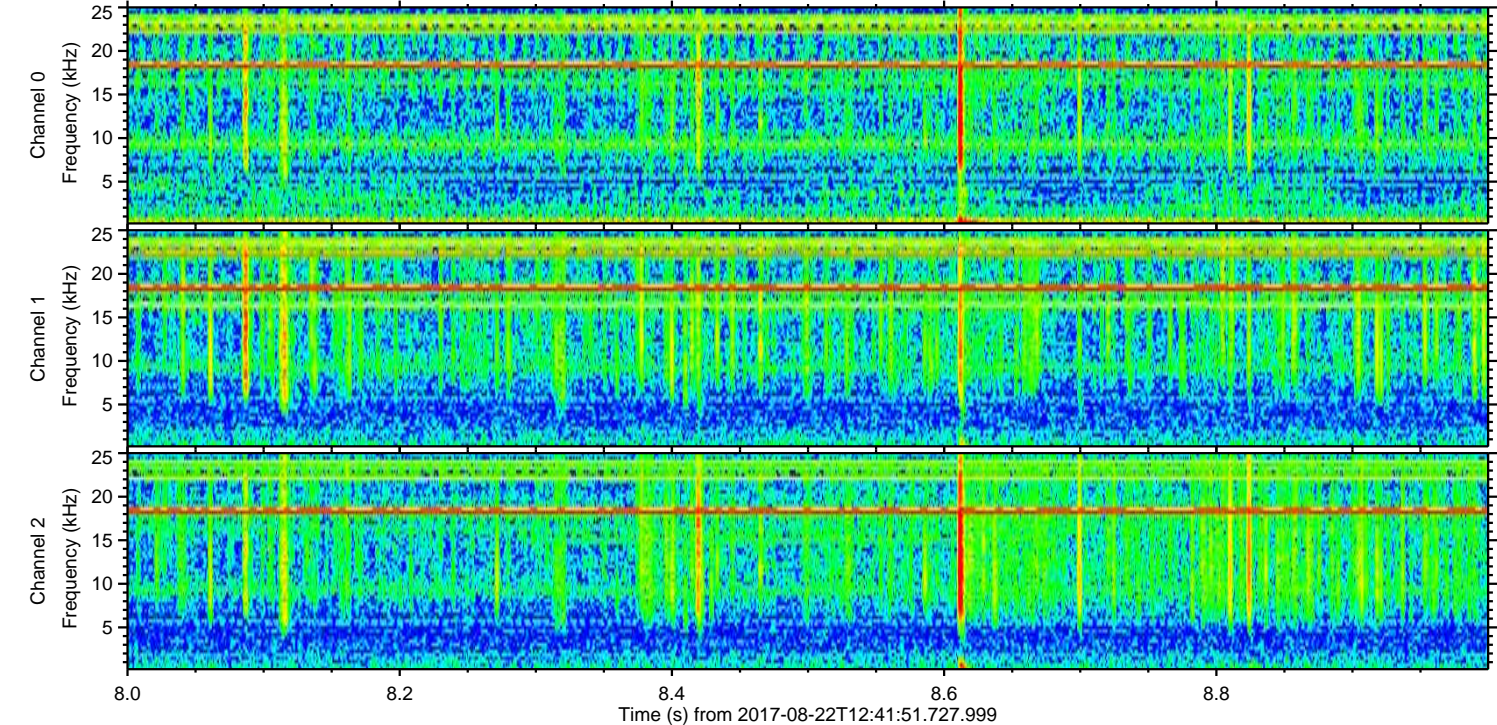
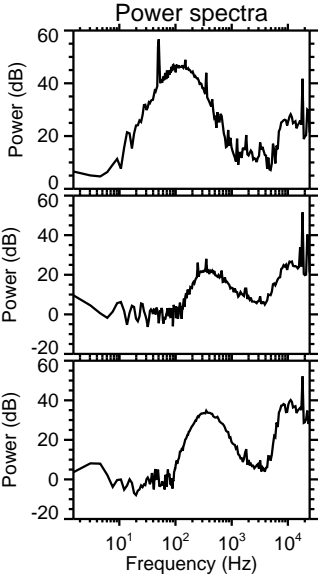
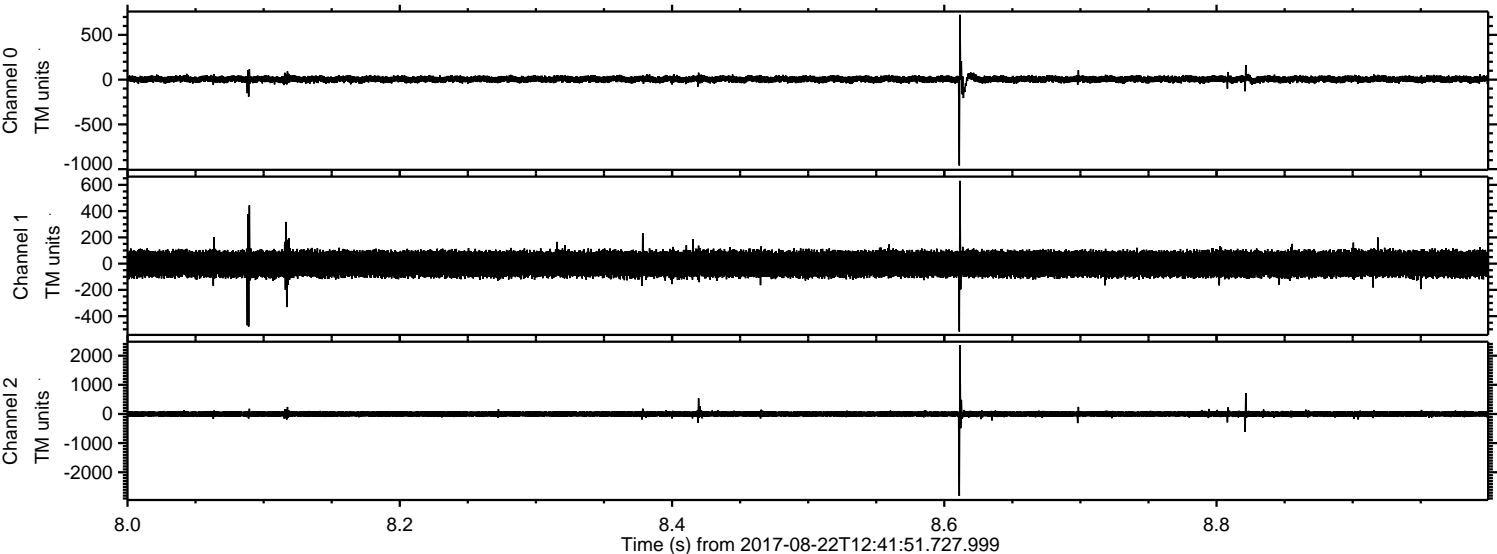



Processed Tue Aug 22 14:50:00 2017 by ELM ver.2012-10-06 from 001\_\_elm20170822\_124150\_\_dat00.bin

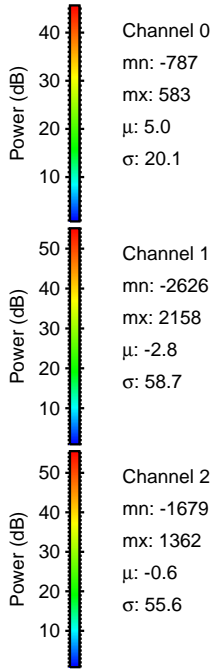
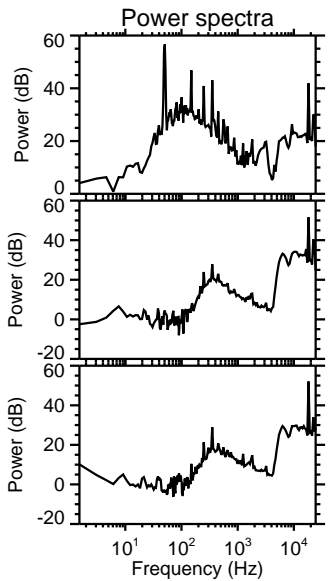
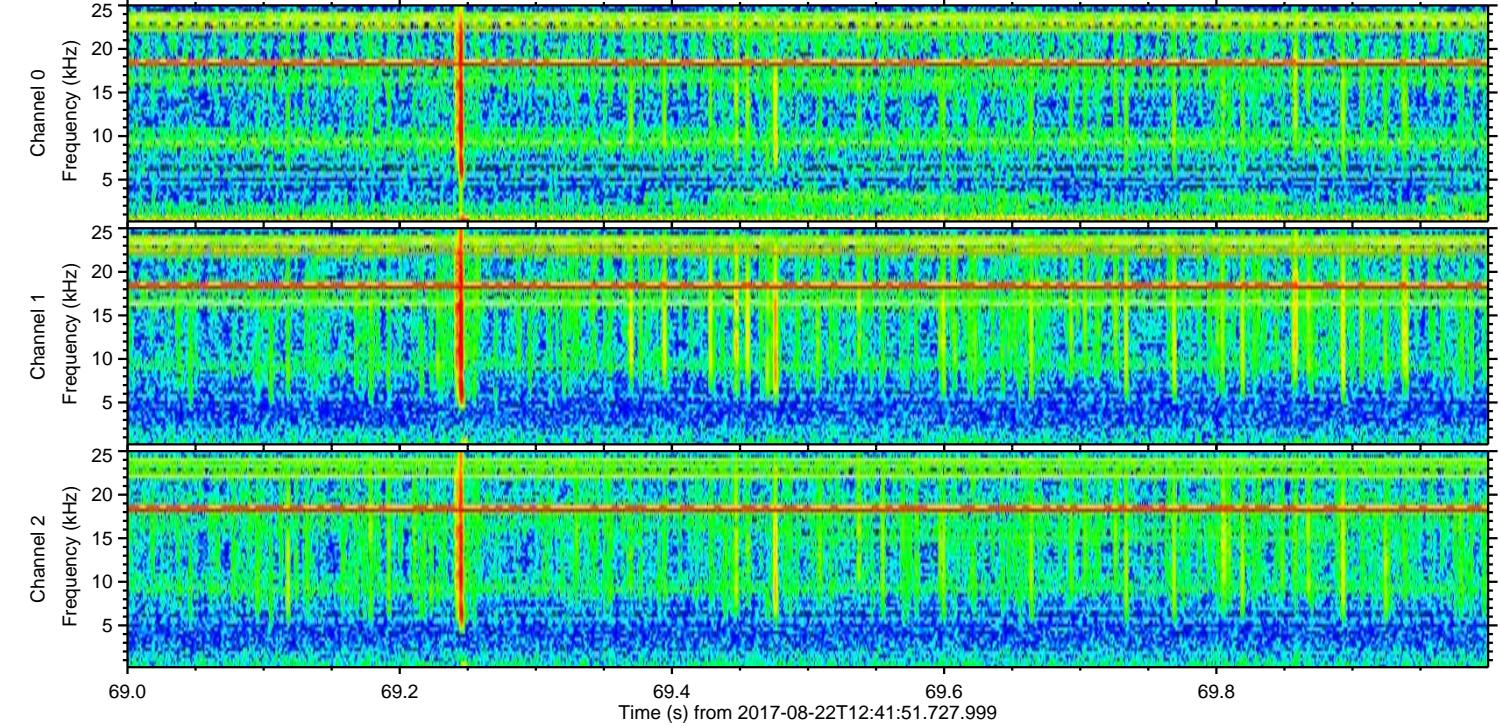
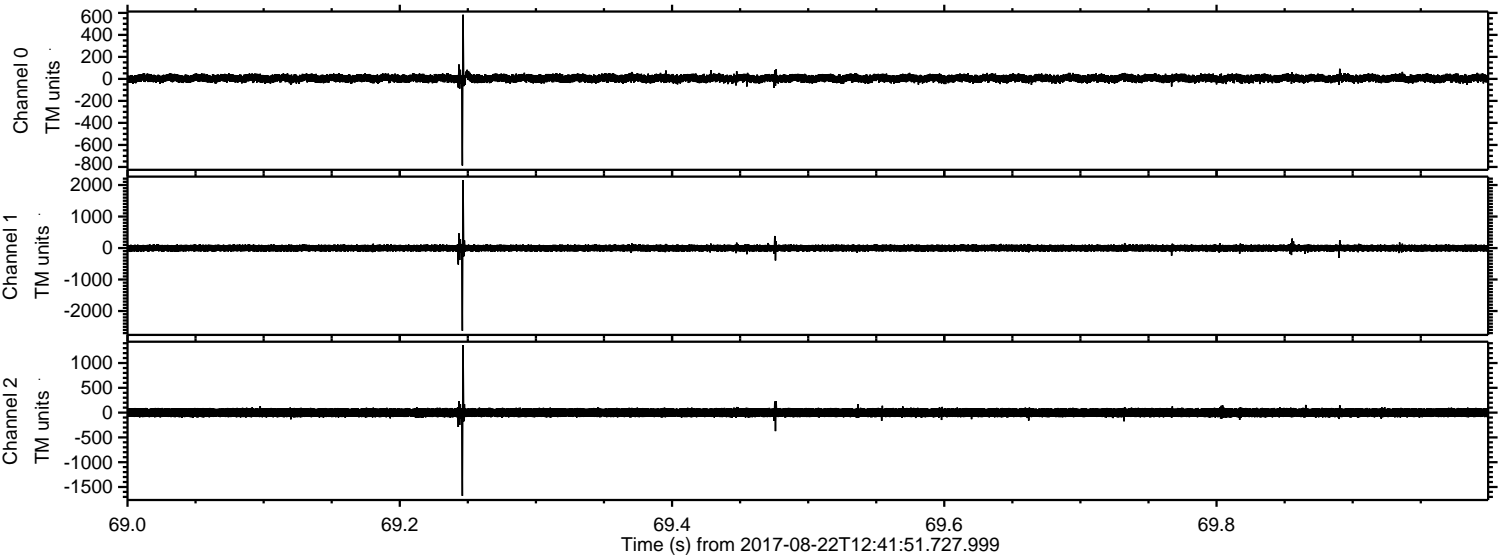



Processed Tue Aug 22 14:50:01 2017 by ELM ver.2012-10-06 from 001\_\_elm20170822\_124150\_\_dat00.bin

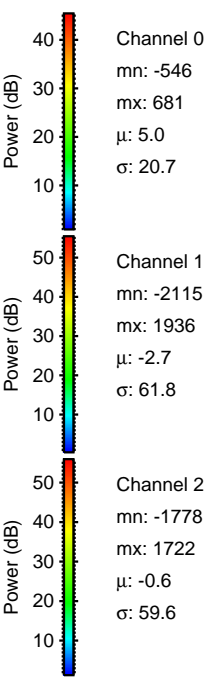
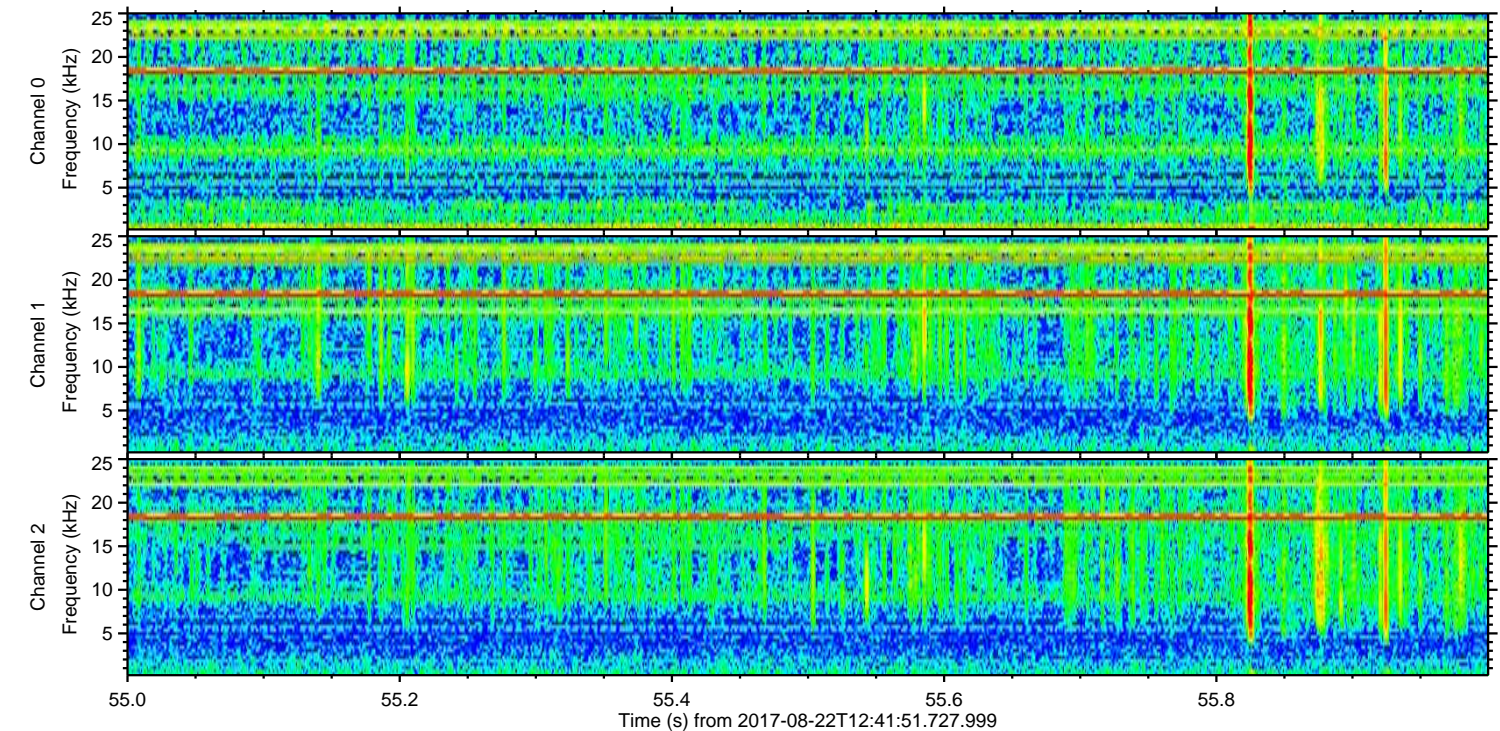
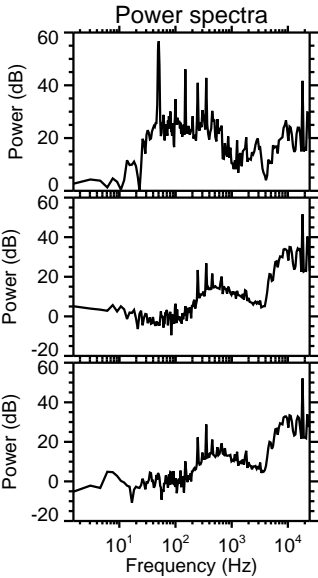
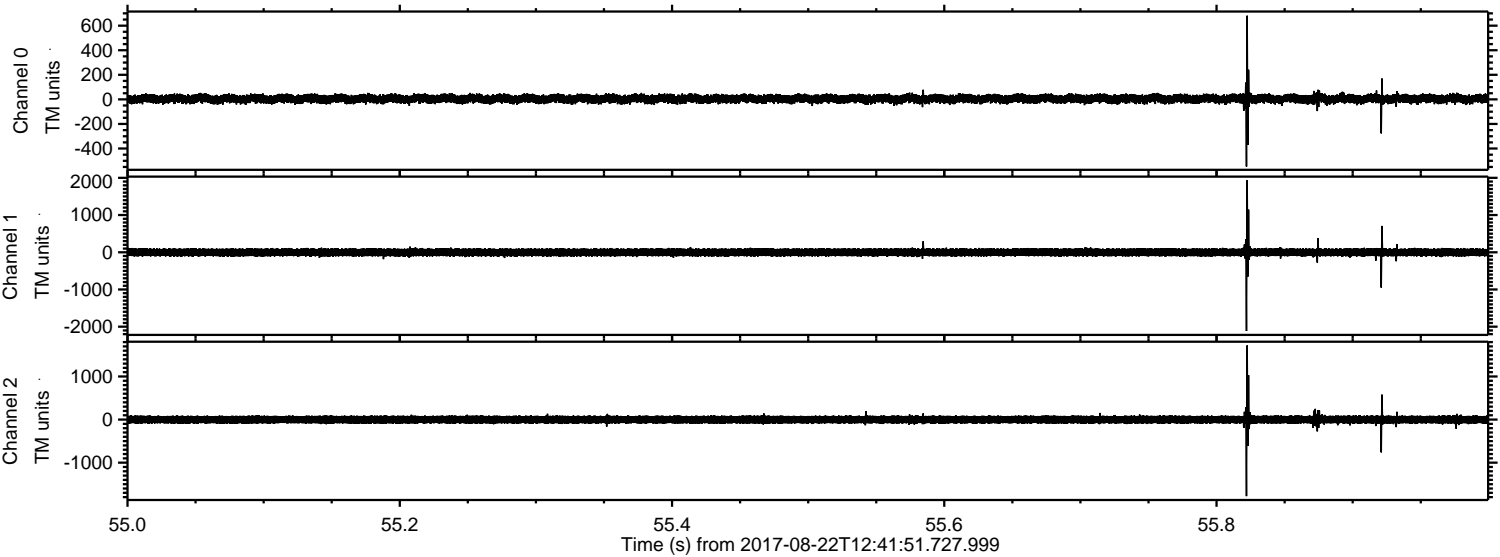



Processed Tue Aug 22 14:50:02 2017 by ELM ver.2012-10-06 from 001\_\_elm20170822\_124150\_\_dat00.bin

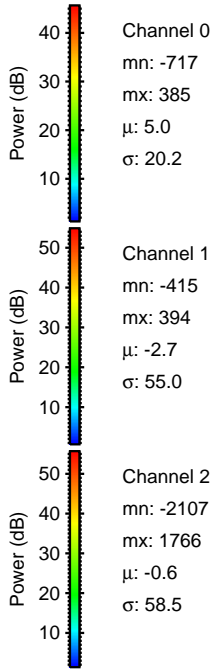
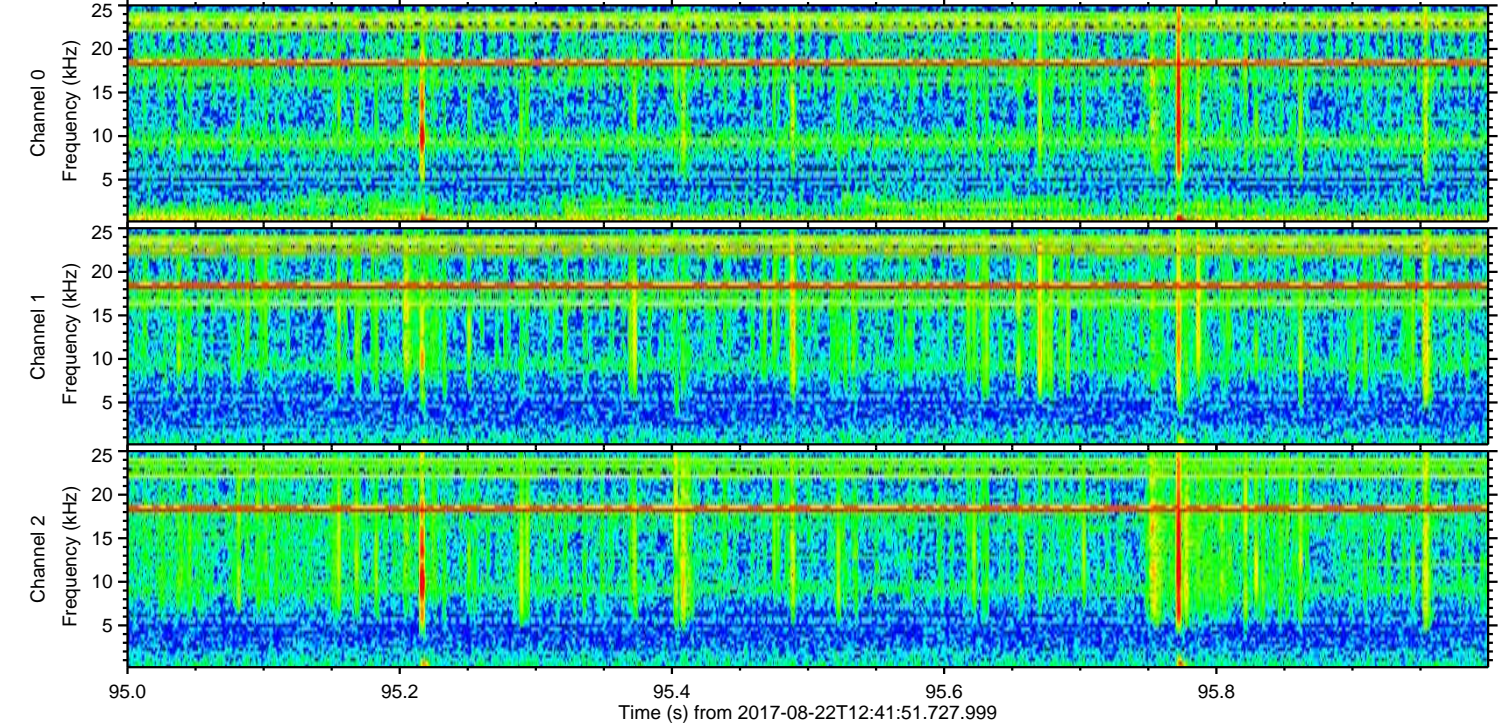
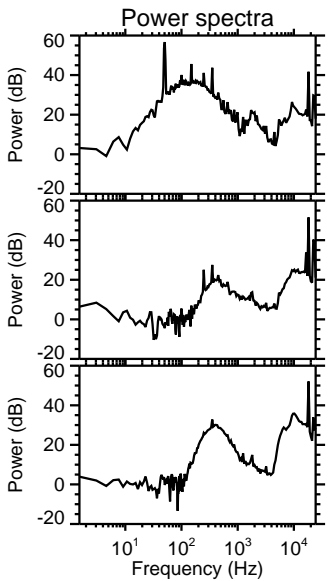
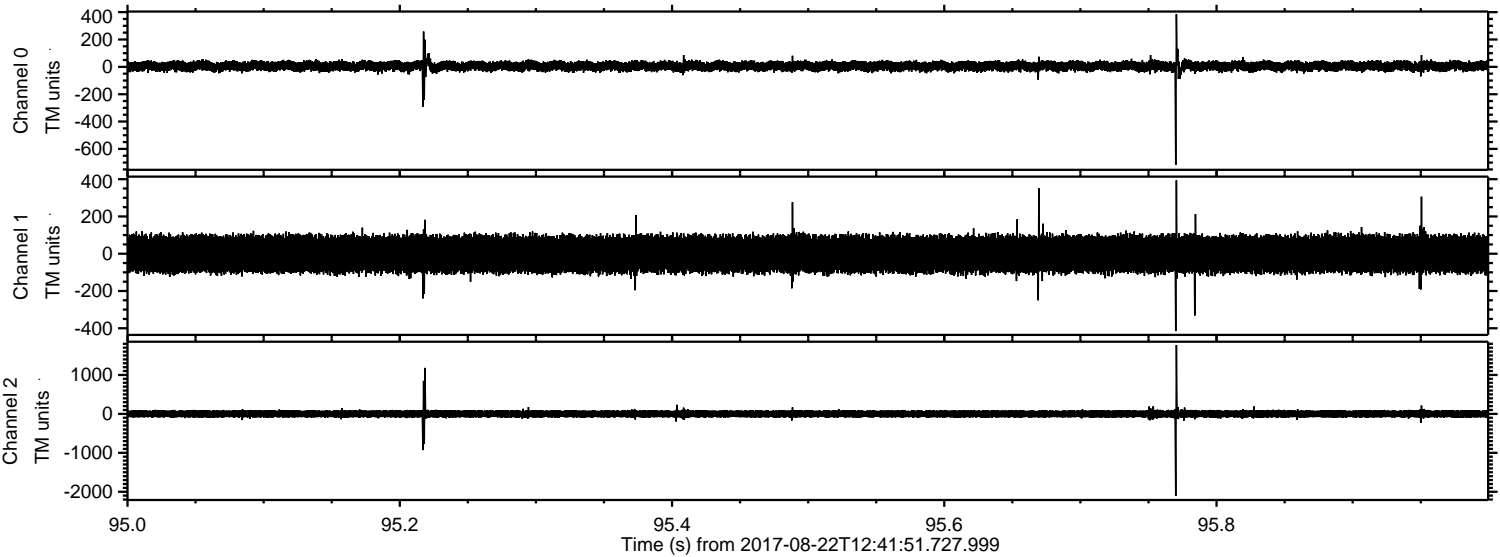



ELMAVAN 3D WAVEFORMS (Measured data sampled at 50 kHz) 51000 packets of 144 samples from 2017-08-22T12:41:51.727.999. Part 105/147

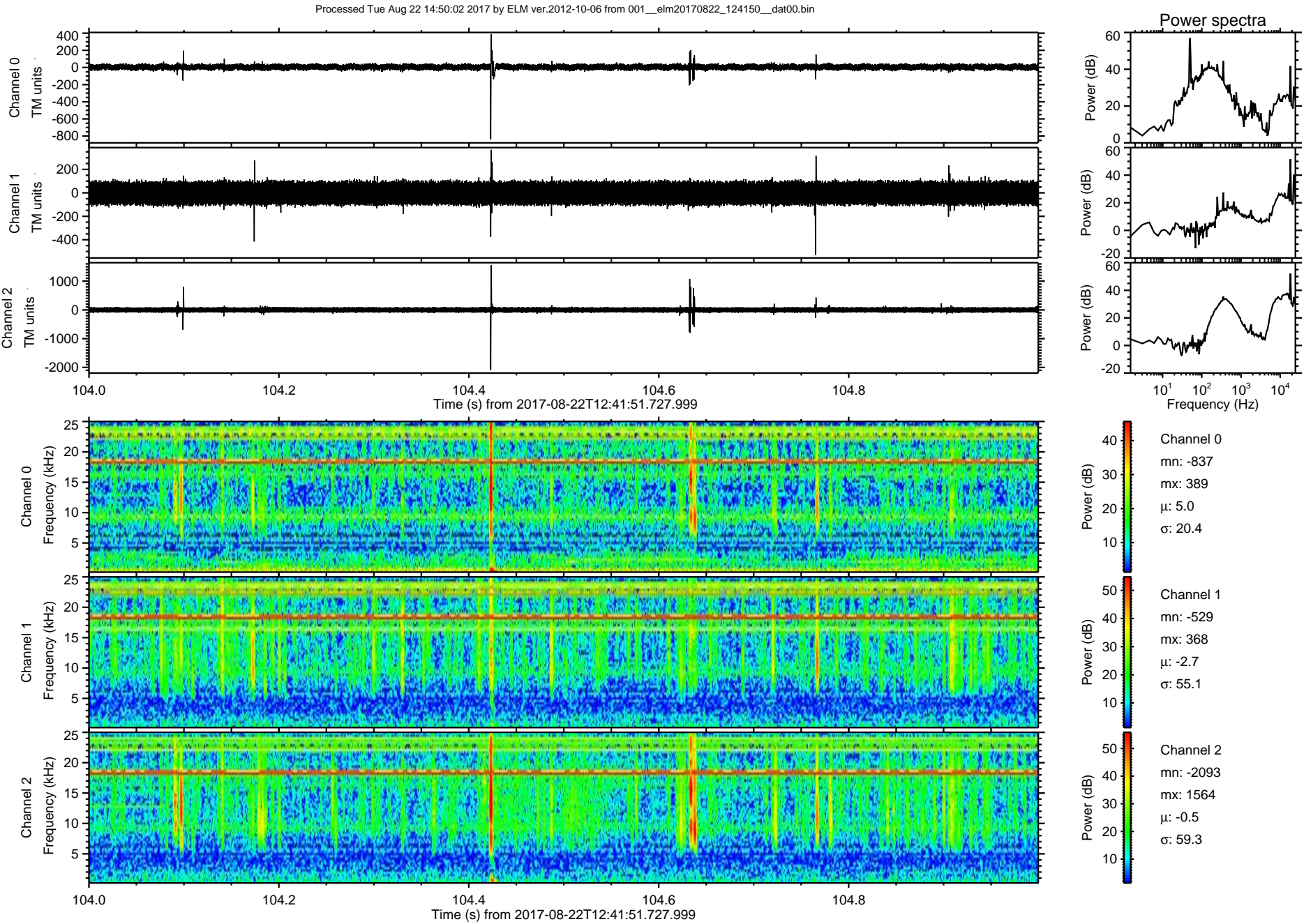



Processed Tue Aug 22 14:50:03 2017 by ELM ver.2012-10-06 from 001\_\_elm20170822\_124150\_\_dat00.bin

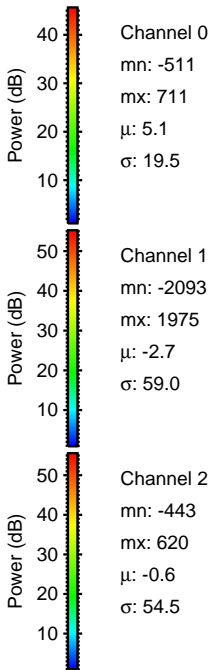
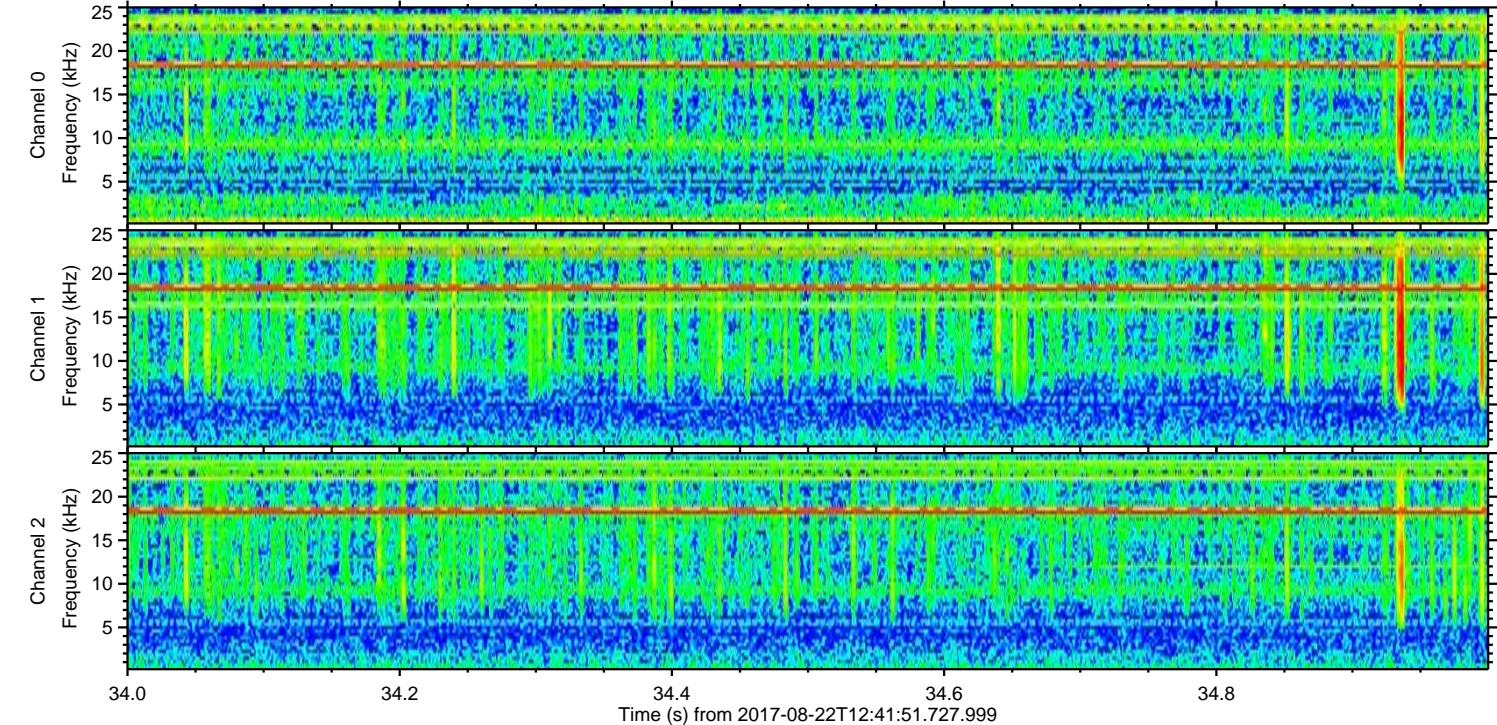
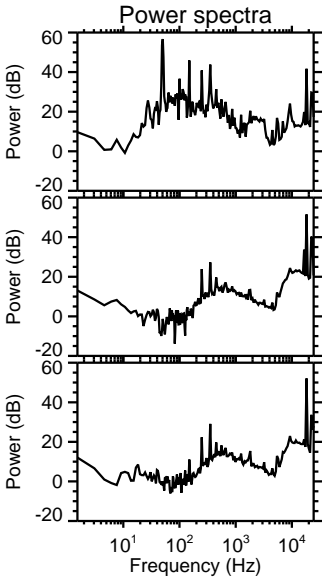
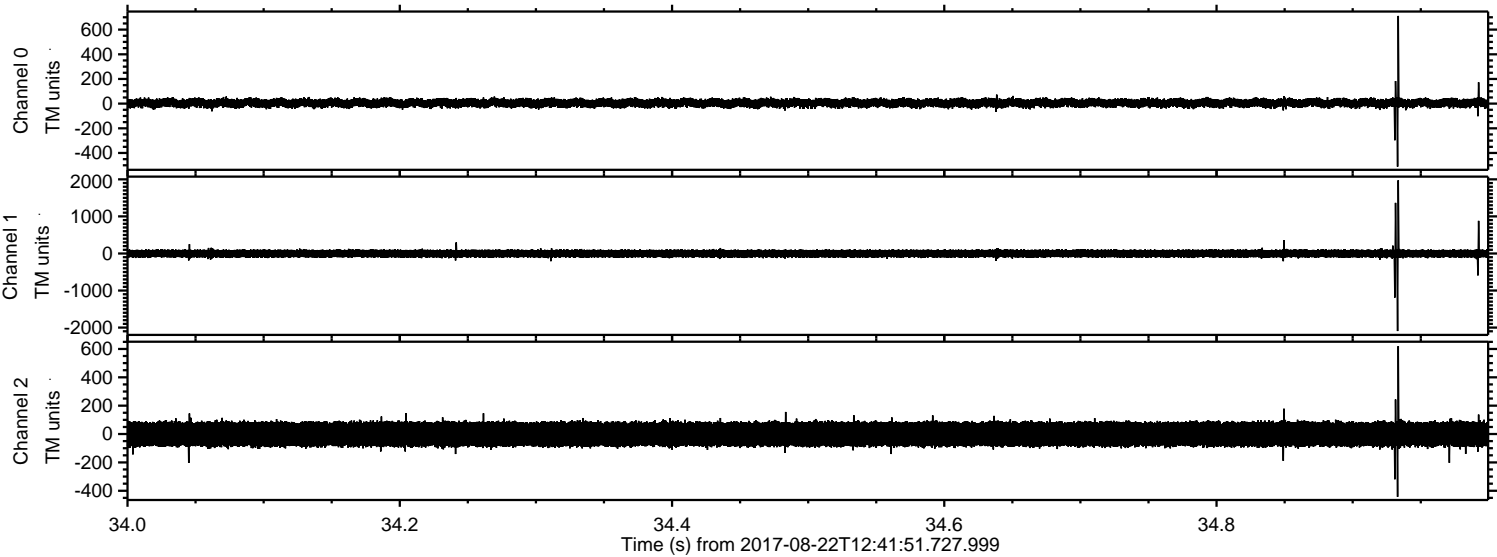



ELMAVAN 3D WAVEFORMS (Measured data sampled at 50 kHz) 51000 packets of 144 samples from 2017-08-22T12:41:51.727.999. Part 21/147

Processed Tue Aug 22 14:50:04 2017 by ELM ver.2012-10-06 from 001\_\_elm20170822\_124150\_\_dat00.bin

