

ELMAVAN 3D WAVEFORMS (Measured data sampled at 50 kHz) 51000 packets of 144 samples from 2017-08-22T06:56:36.778.000.

Processed Tue Aug 22 09:04:04 2017 by ELM ver.2012-10-06 from 001__elm20170822_065635__dat00.bin

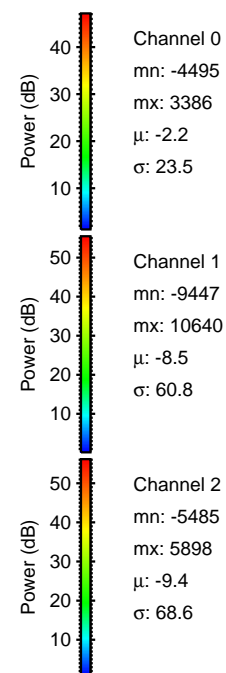
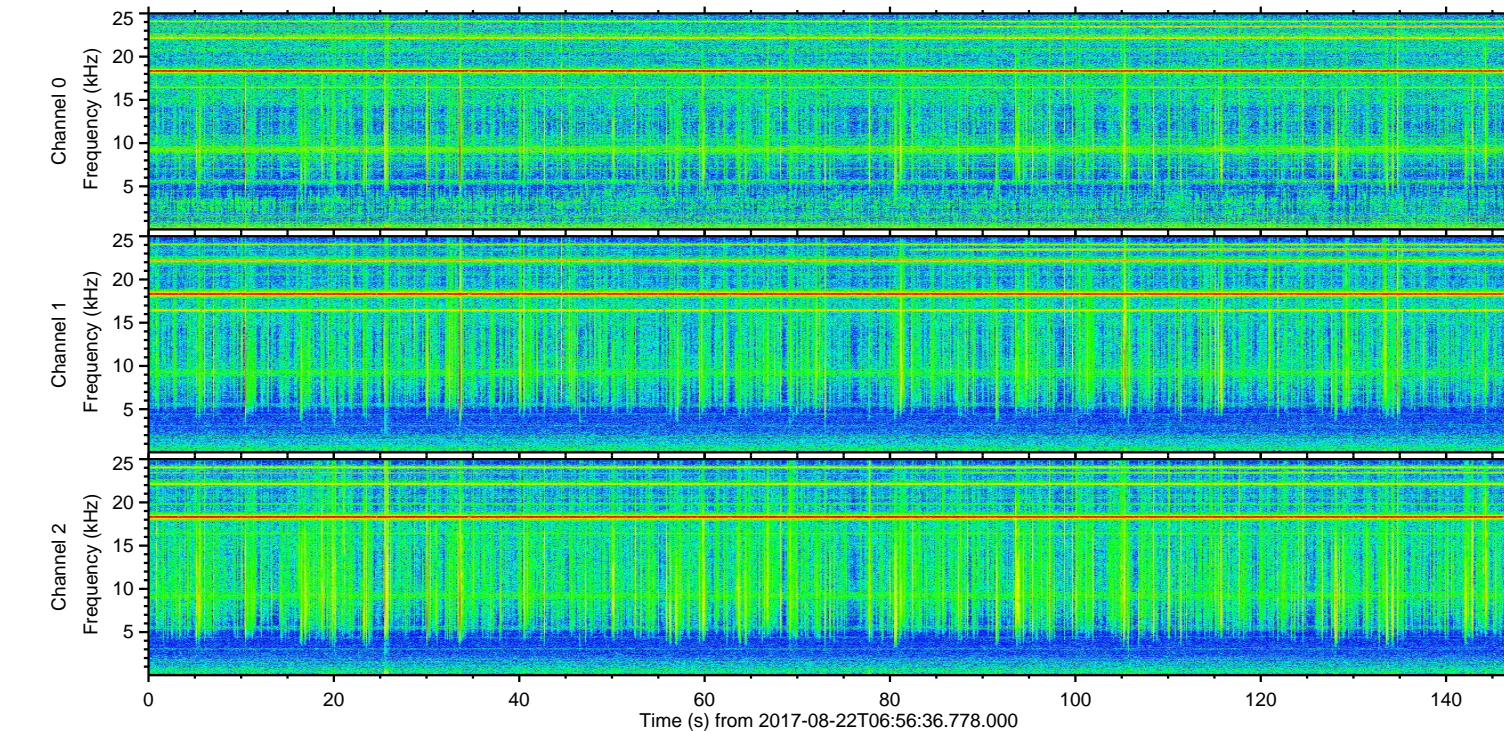
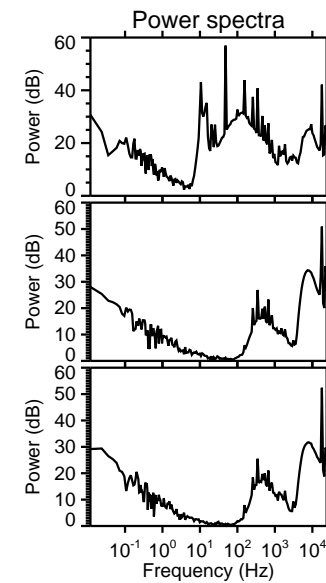
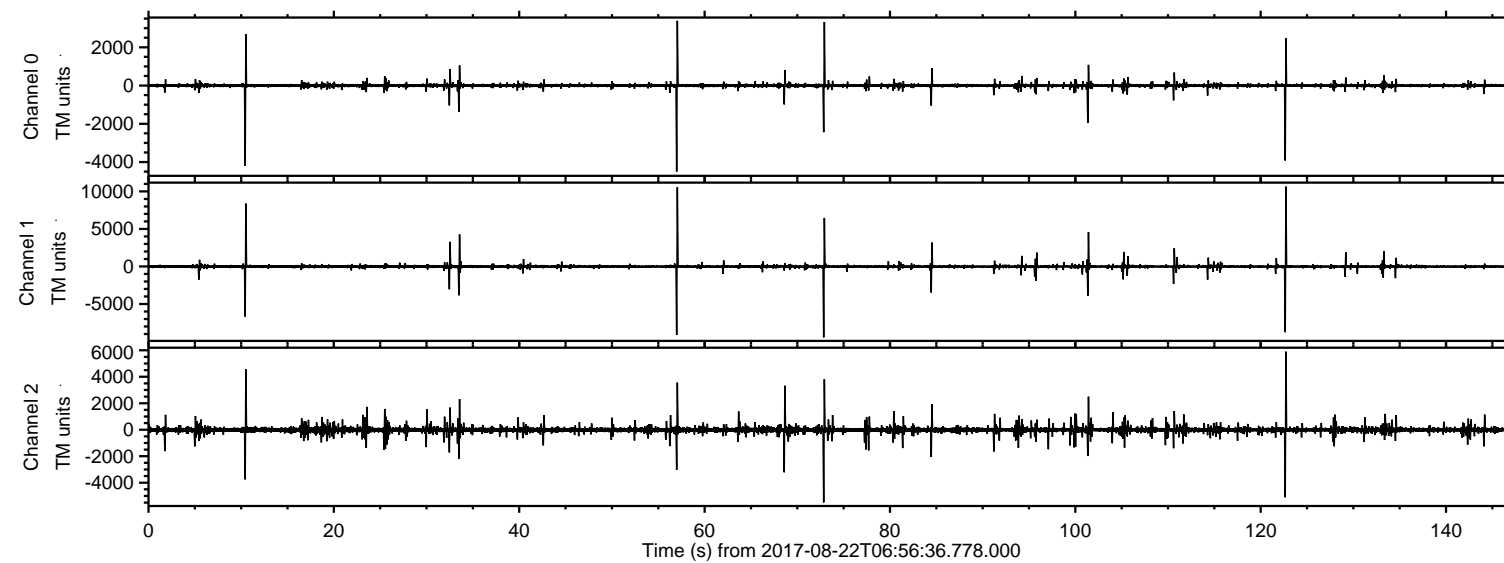

ELMAVAN 3D WAVEFORMS (Measured data sampled at 50 kHz) 51000 packets of 144 samples from 2017-08-22T06:56:36.778.000. Part 123/147

Processed Tue Aug 22 09:04:11 2017 by ELM ver.2012-10-06 from 001__elm20170822_065635__dat00.bin

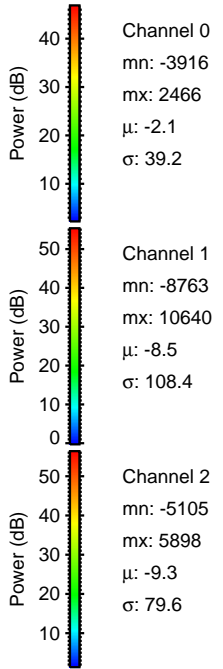
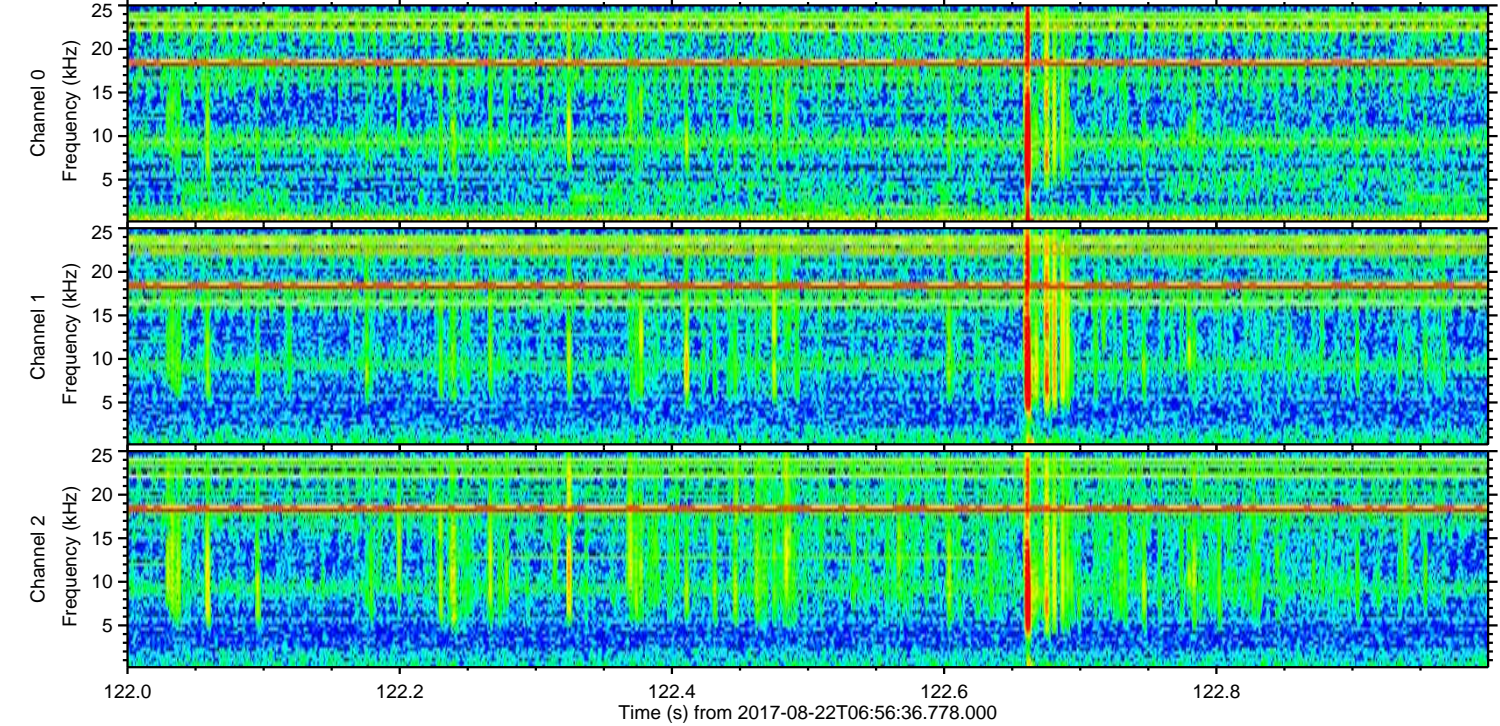
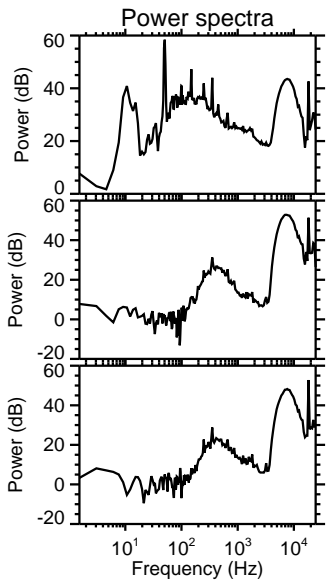
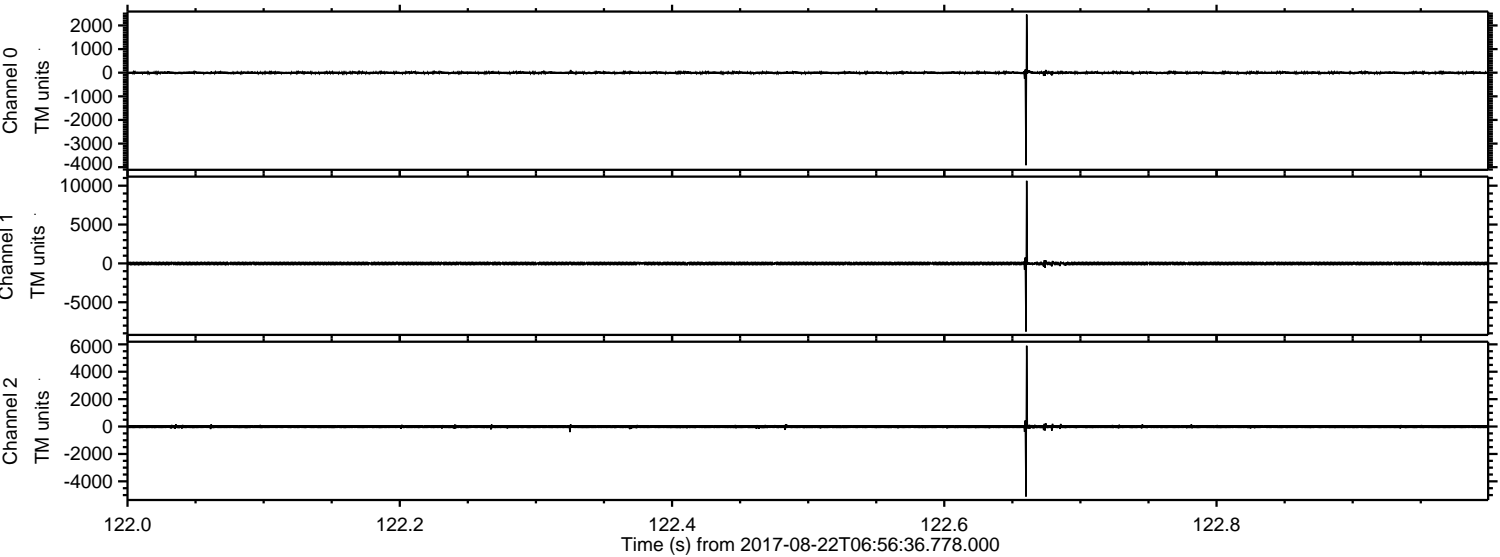

Processed Tue Aug 22 09:04:12 2017 by ELM ver.2012-10-06 from 001__elm20170822_065635__dat00.bin

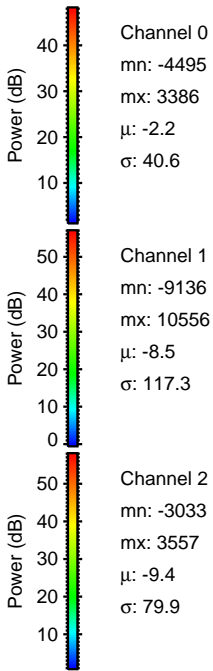
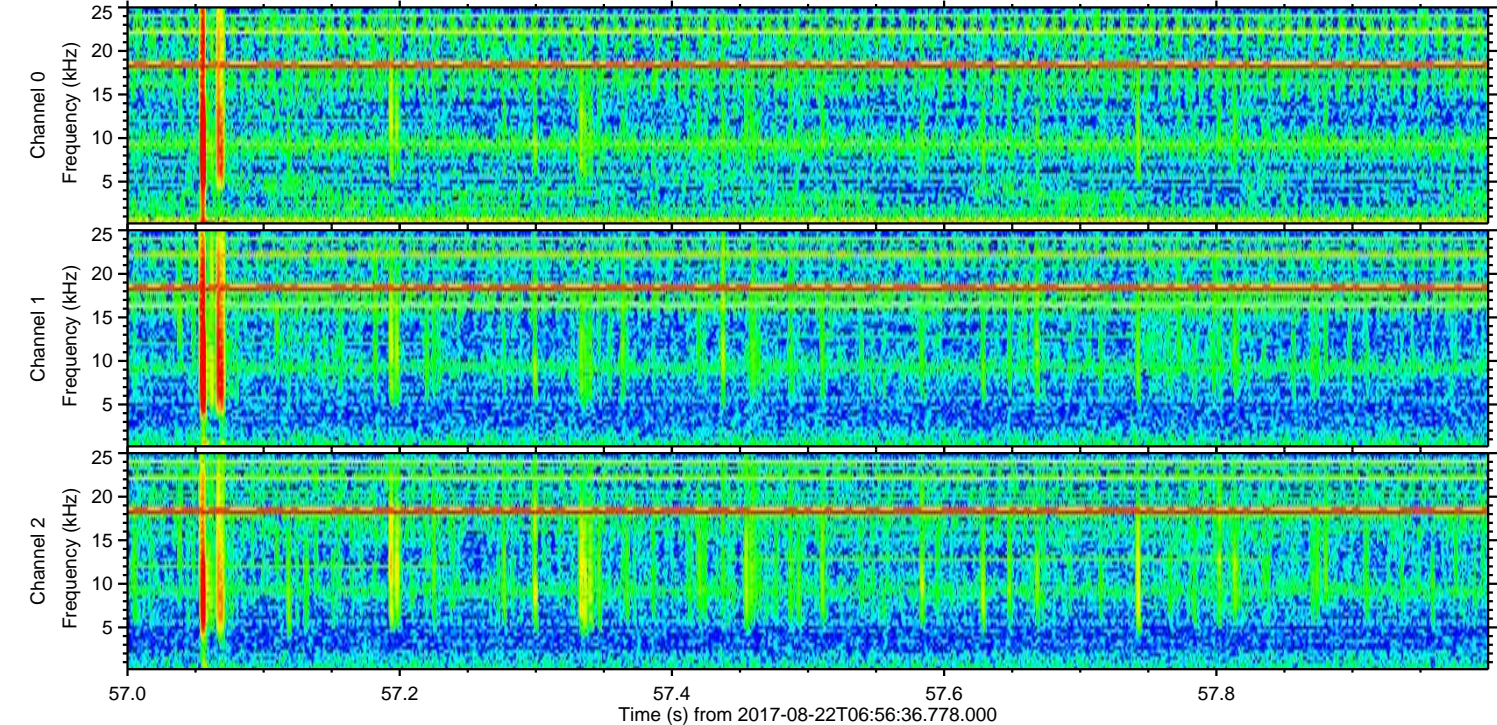
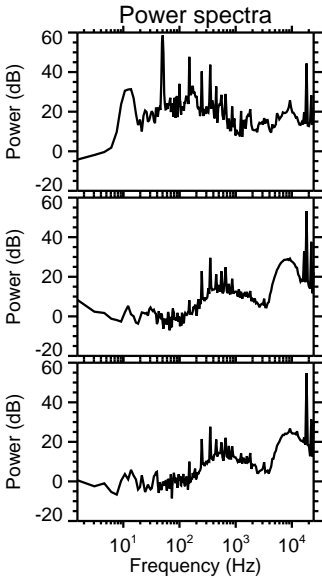
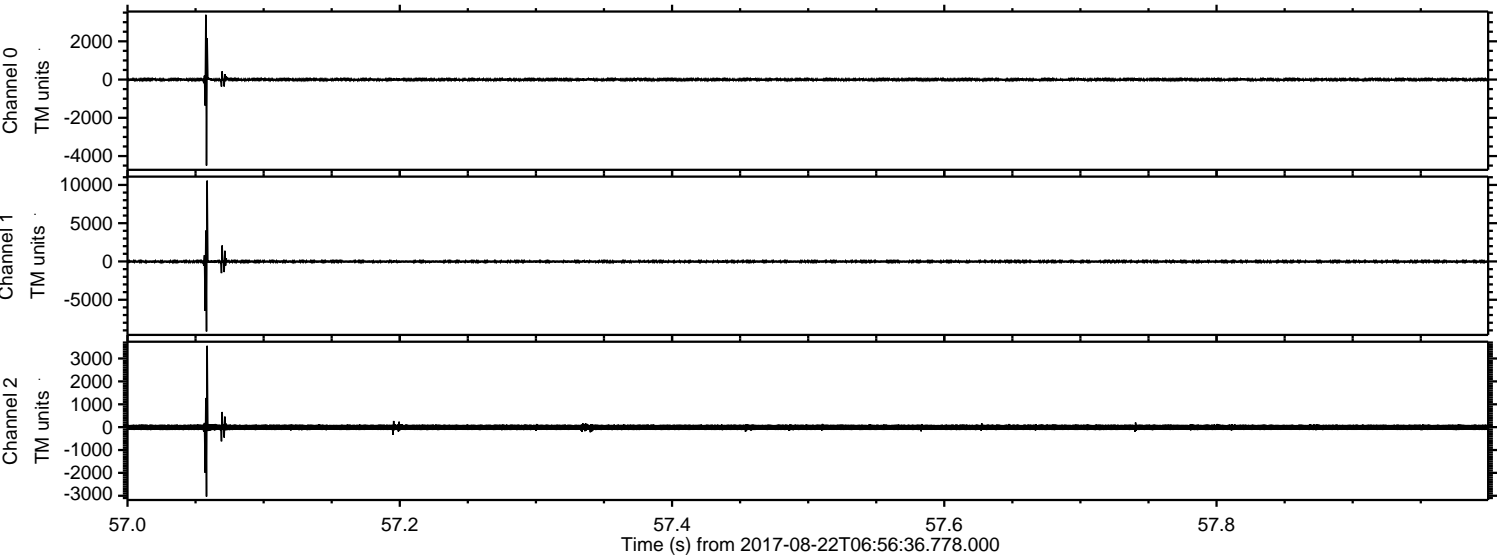

Processed Tue Aug 22 09:04:12 2017 by ELM ver.2012-10-06 from 001__elm20170822_065635__dat00.bin

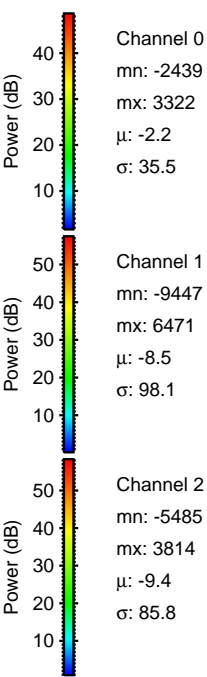
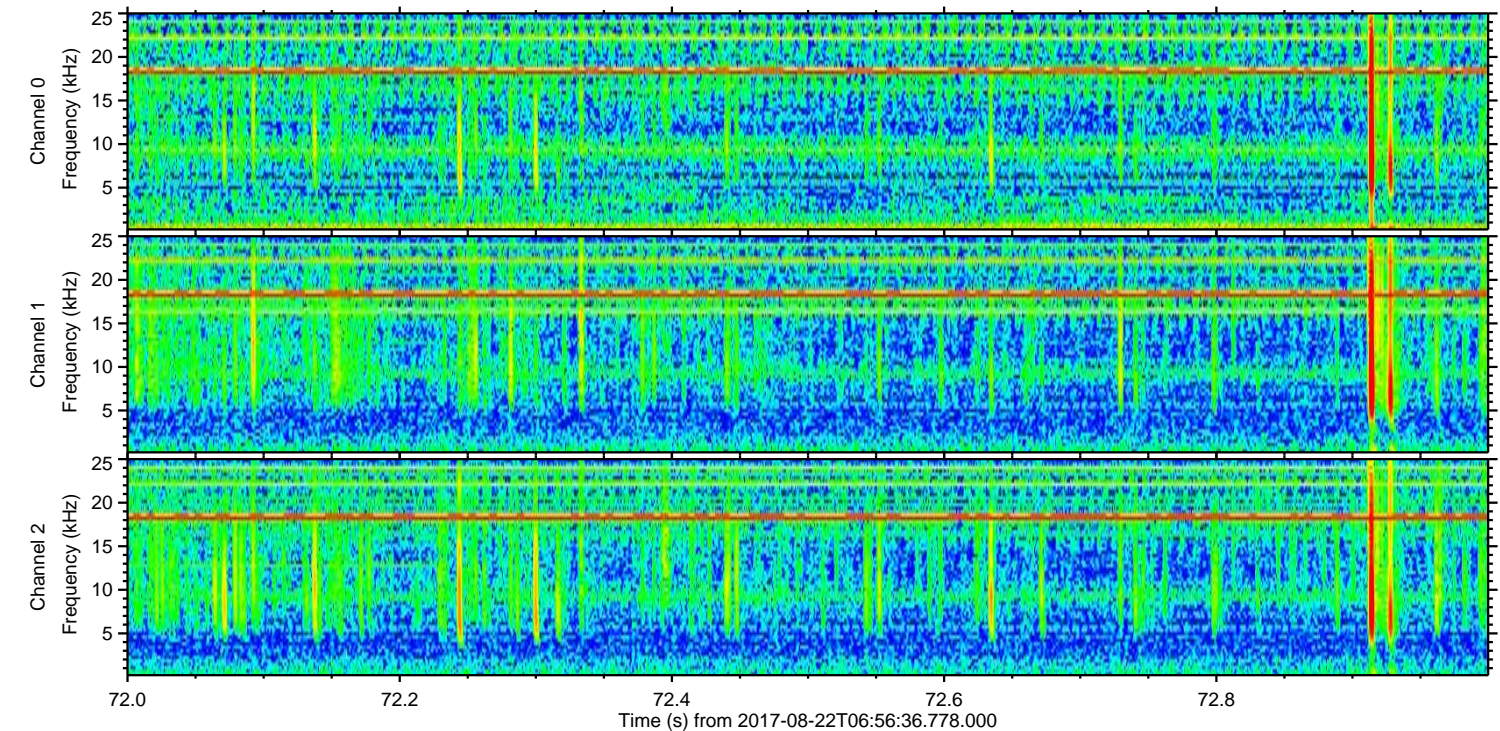
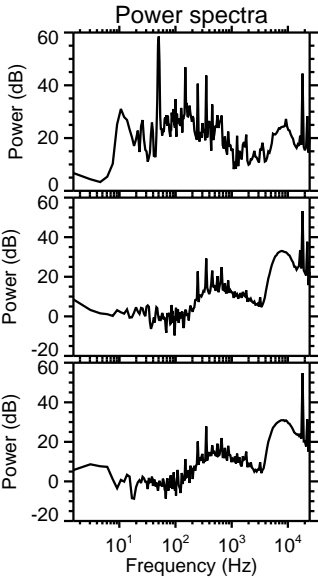
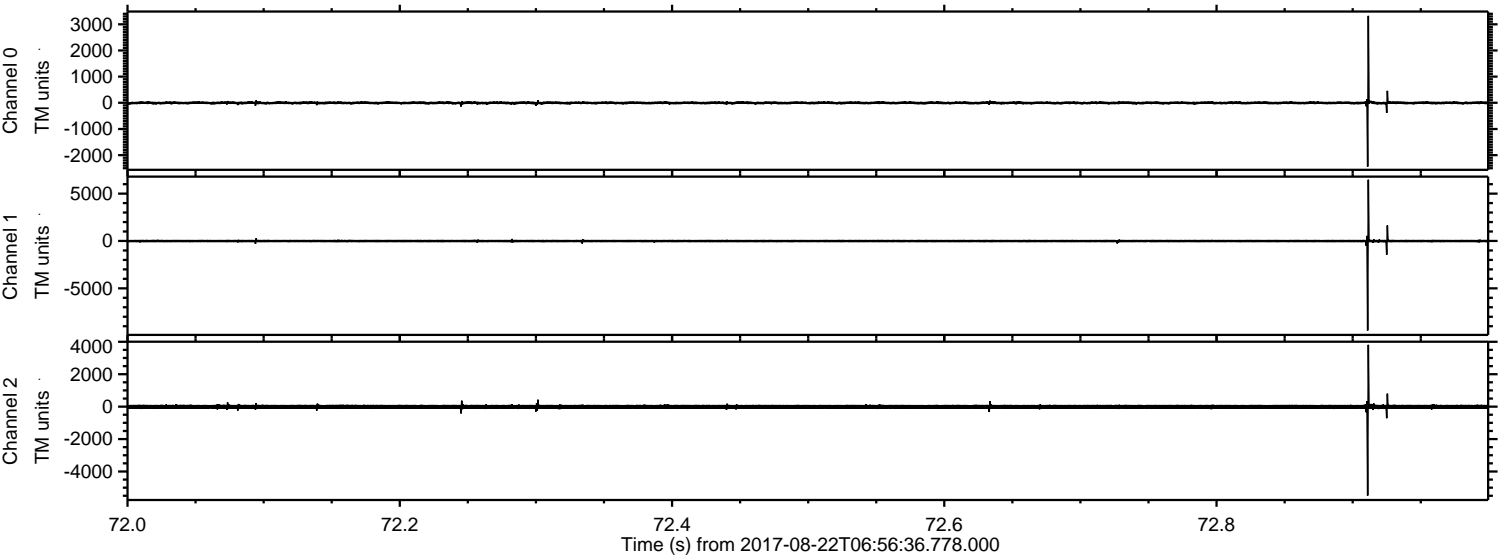

Channel 0
mn: -2439
mx: 3322
 μ : -2.2
 σ : 35.5

Channel 1
mn: -9447
mx: 6471
 μ : -8.5
 σ : 98.1

Channel 2
mn: -5485
mx: 3814
 μ : -9.4
 σ : 85.8

Processed Tue Aug 22 09:04:13 2017 by ELM ver.2012-10-06 from 001__elm20170822_065635__dat00.bin

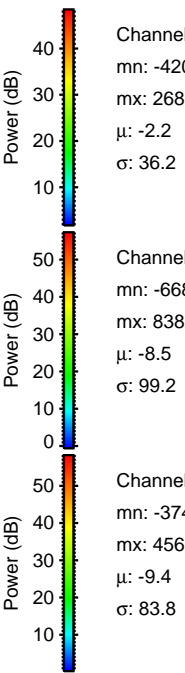
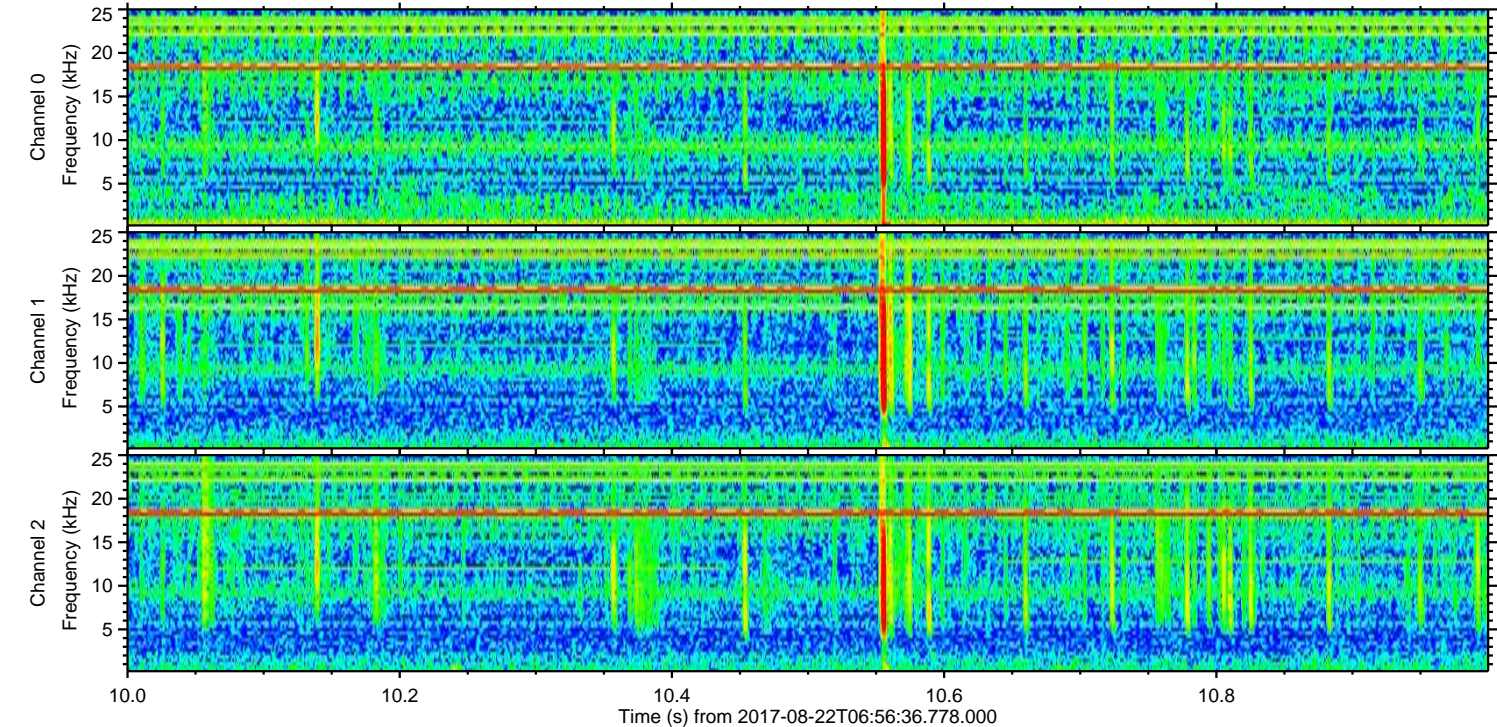
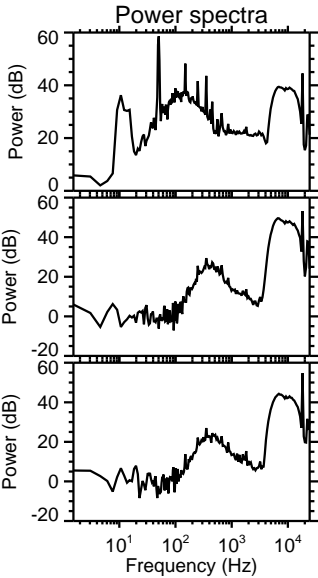
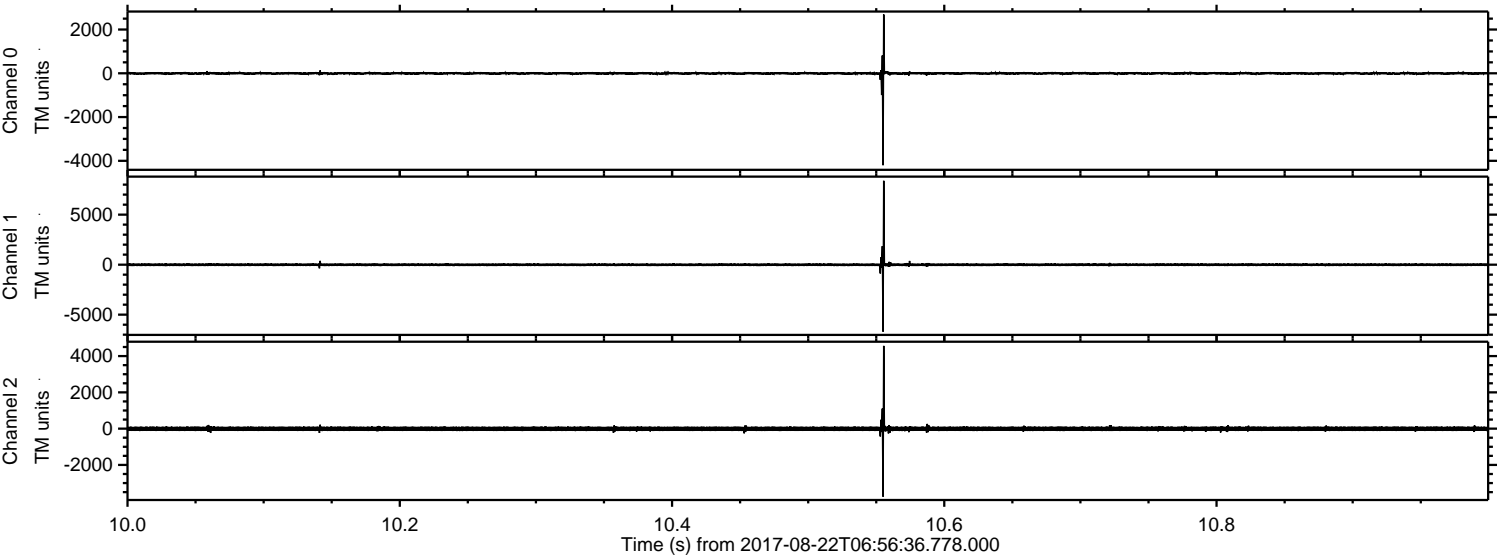

ELMAVAN 3D WAVEFORMS (Measured data sampled at 50 kHz) 51000 packets of 144 samples from 2017-08-22T06:56:36.778.000. Part 102/147

Processed Tue Aug 22 09:04:14 2017 by ELM ver.2012-10-06 from 001__elm20170822_065635__dat00.bin

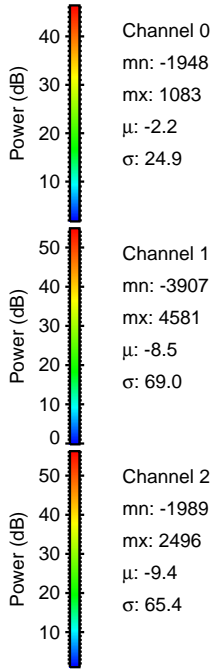
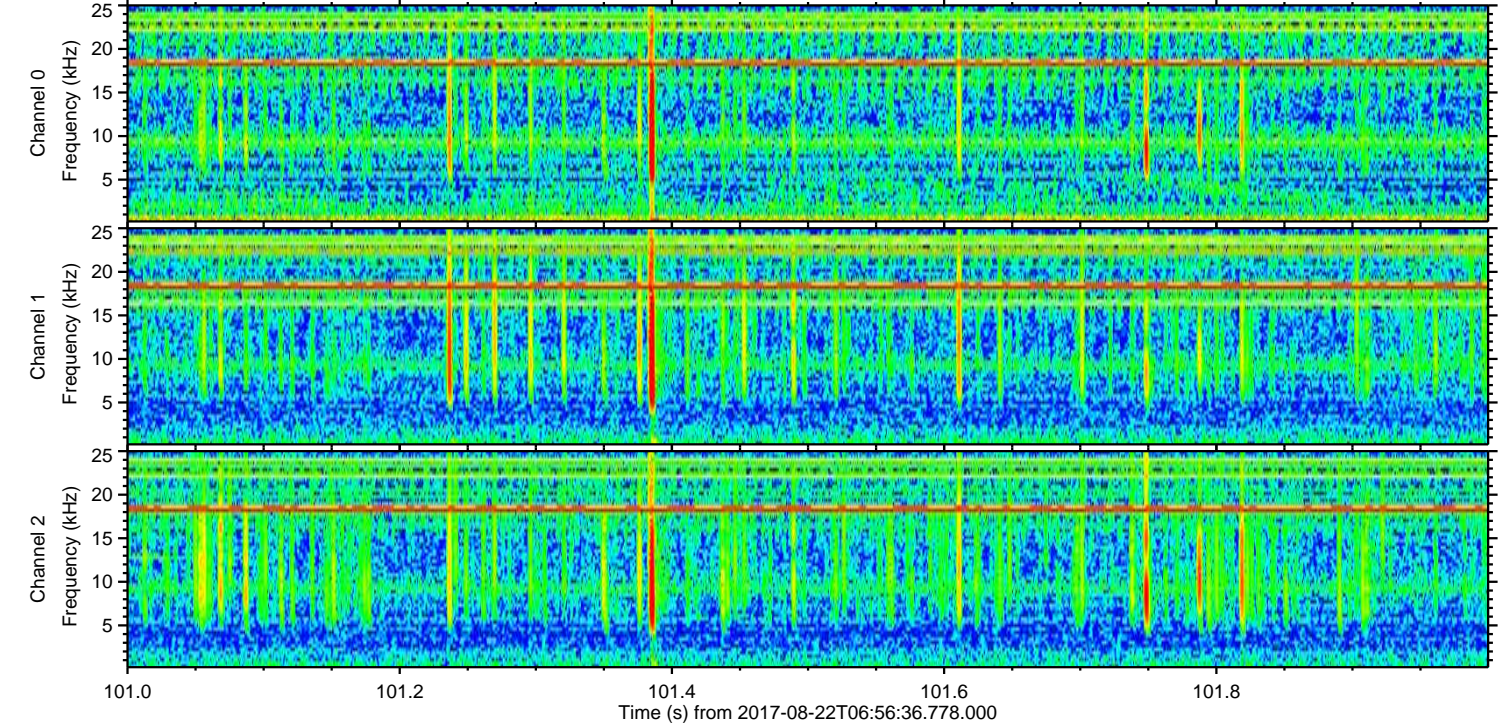
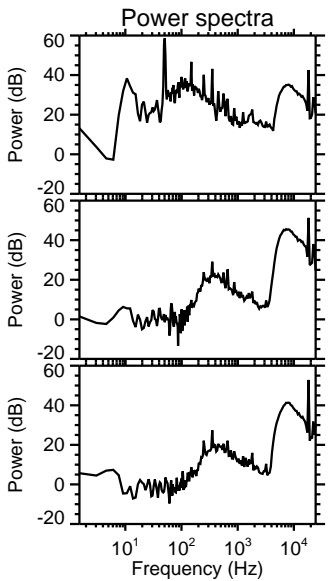
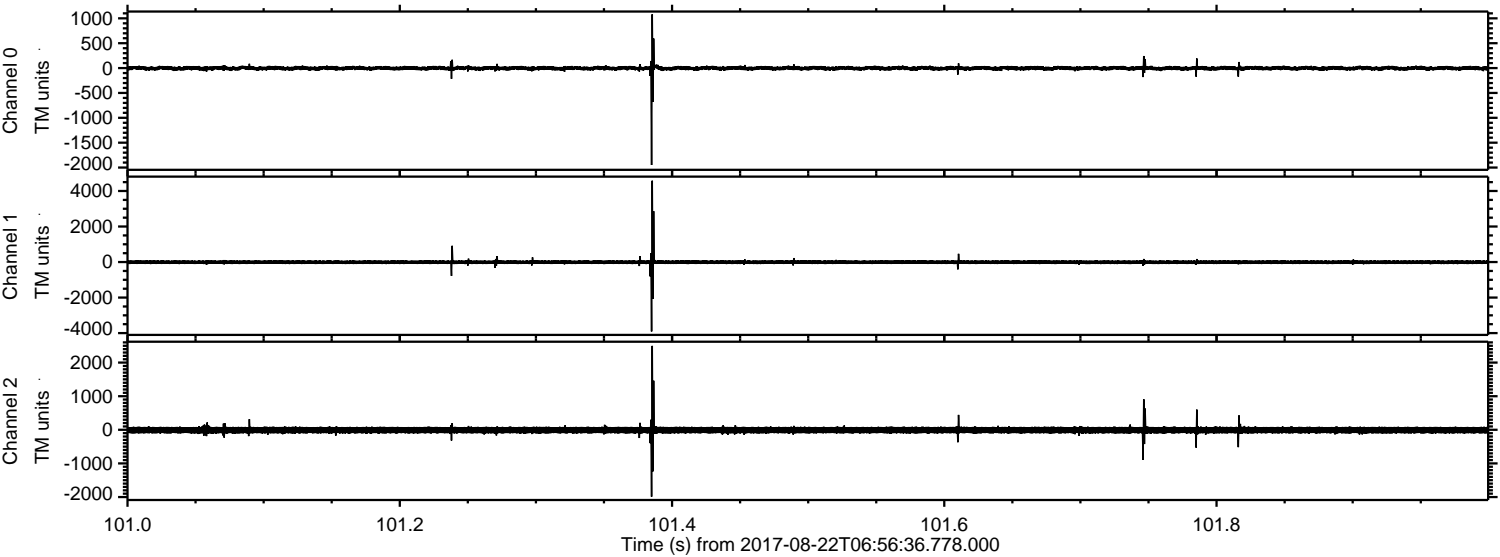

Processed Tue Aug 22 09:04:15 2017 by ELM ver.2012-10-06 from 001__elm20170822_065635__dat00.bin

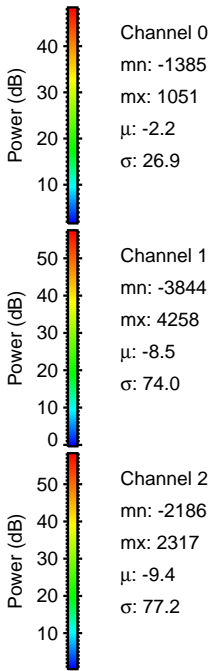
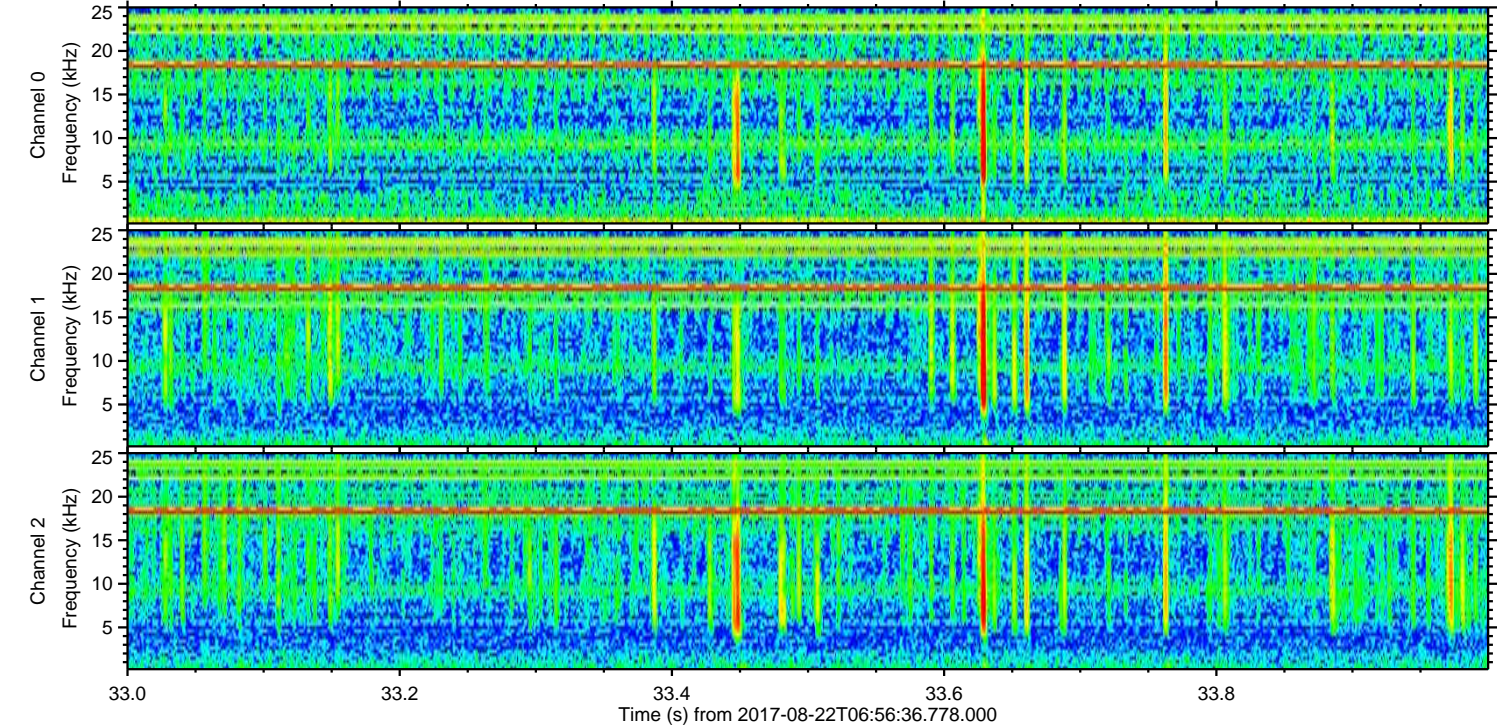
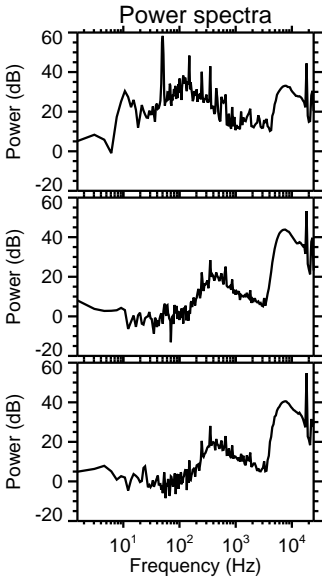
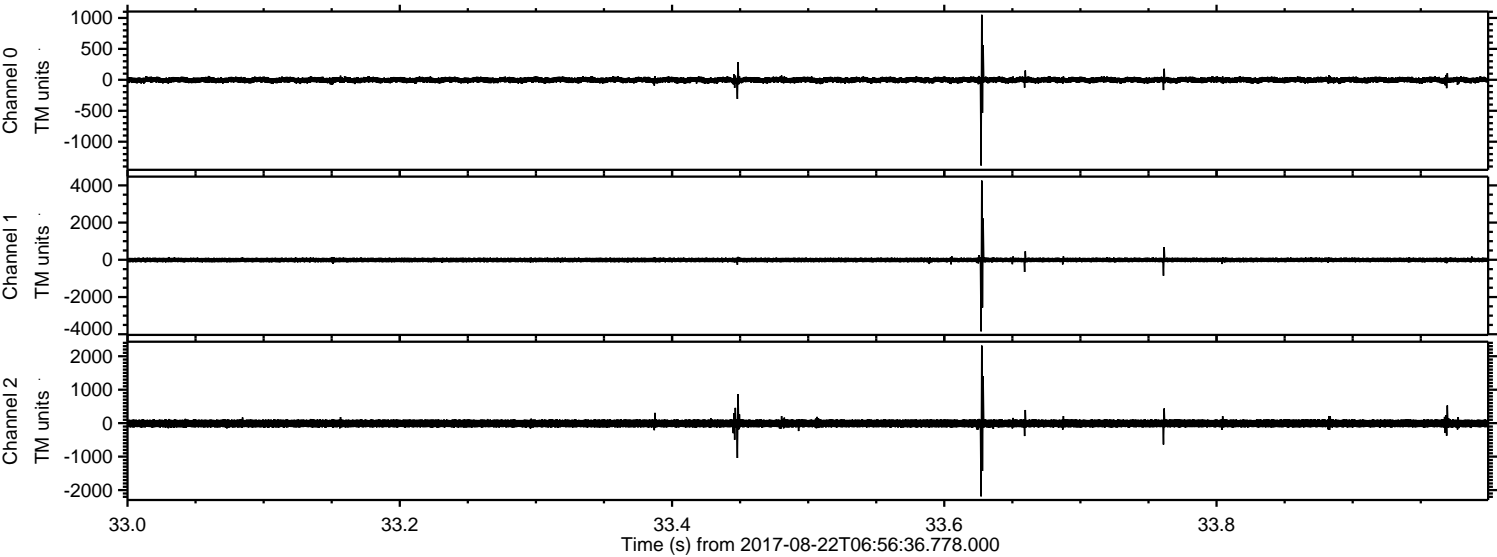

Processed Tue Aug 22 09:04:15 2017 by ELM ver.2012-10-06 from 001__elm20170822_065635__dat00.bin

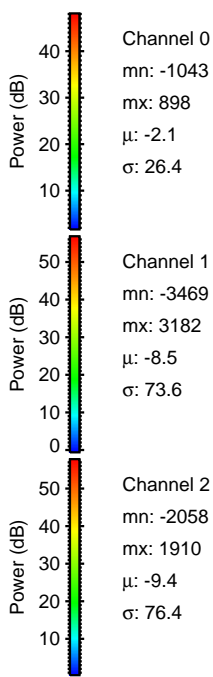
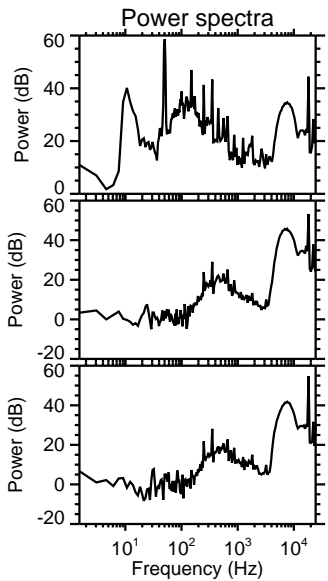
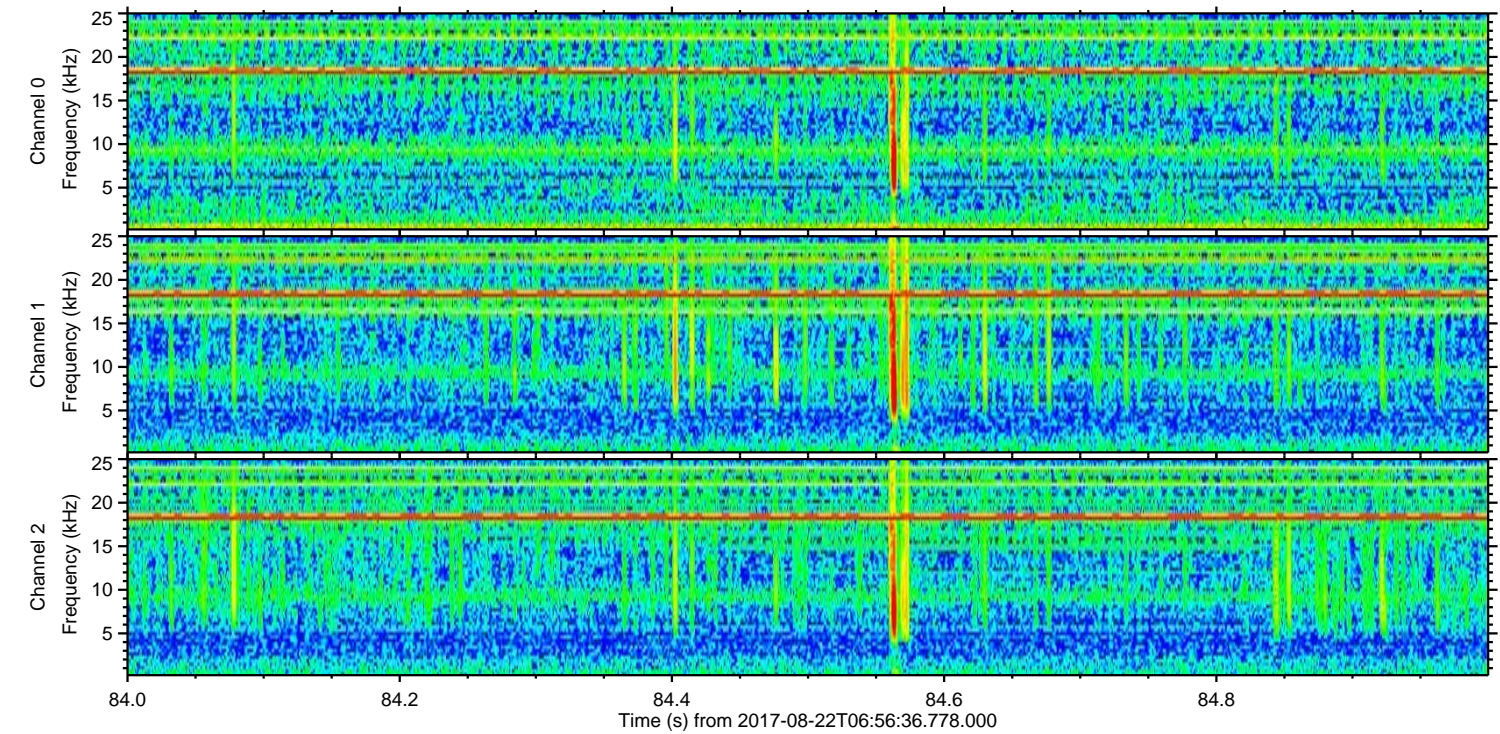
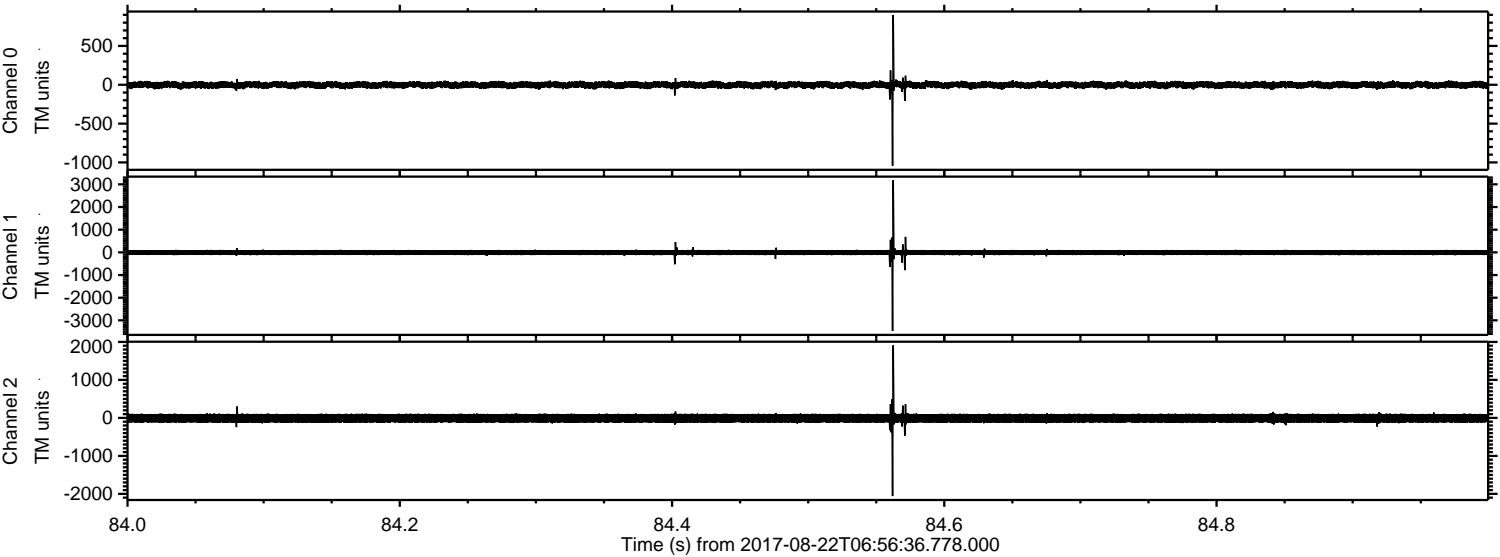

Channel 0
mn: -1043
mx: 898
 μ : -2.1
 σ : 26.4

Channel 1
mn: -3469
mx: 3182
 μ : -8.5
 σ : 73.6

Channel 2
mn: -2058
mx: 1910
 μ : -9.4
 σ : 76.4

Processed Tue Aug 22 09:04:16 2017 by ELM ver.2012-10-06 from 001__elm20170822_065635__dat00.bin

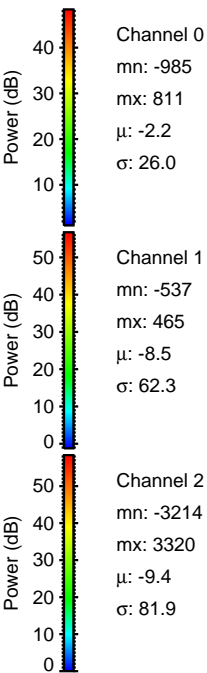
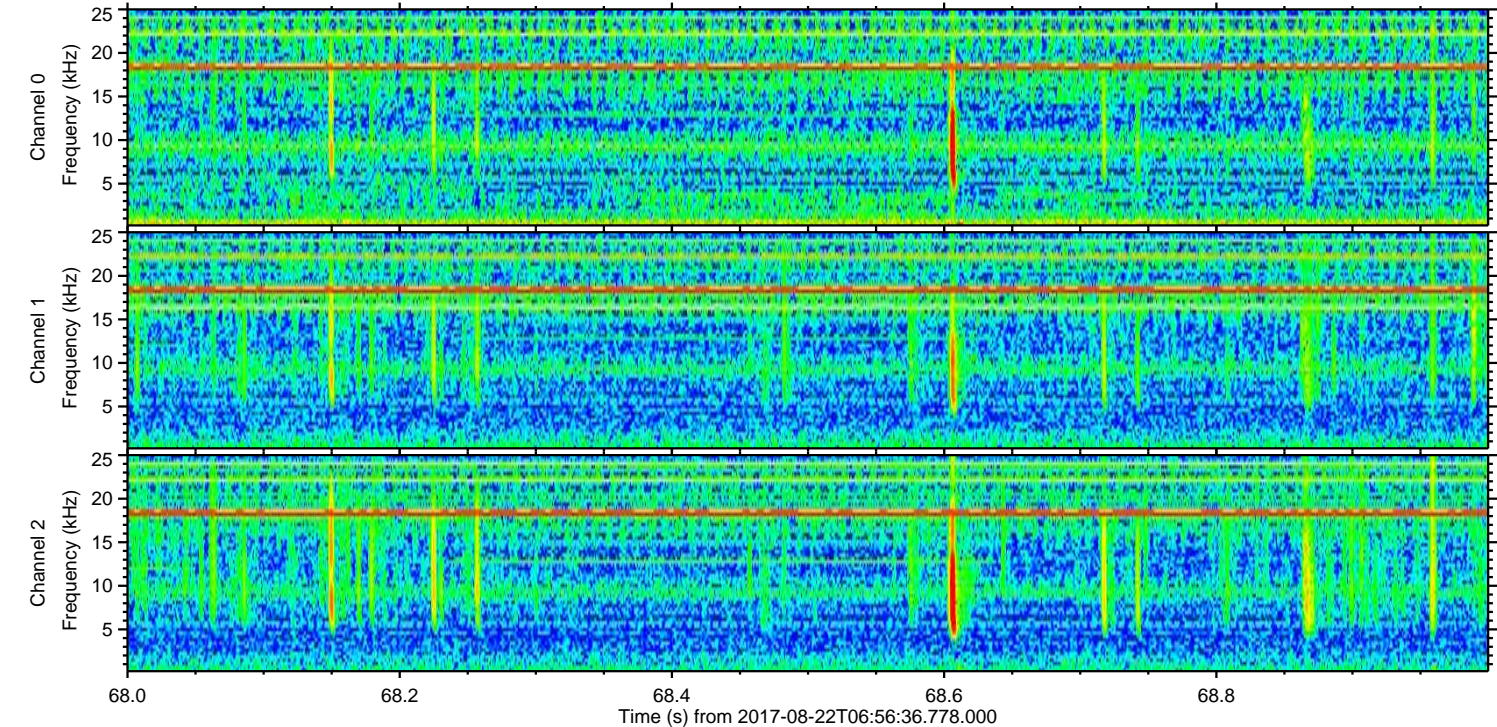
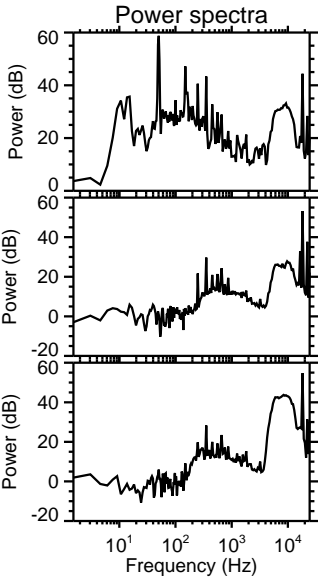
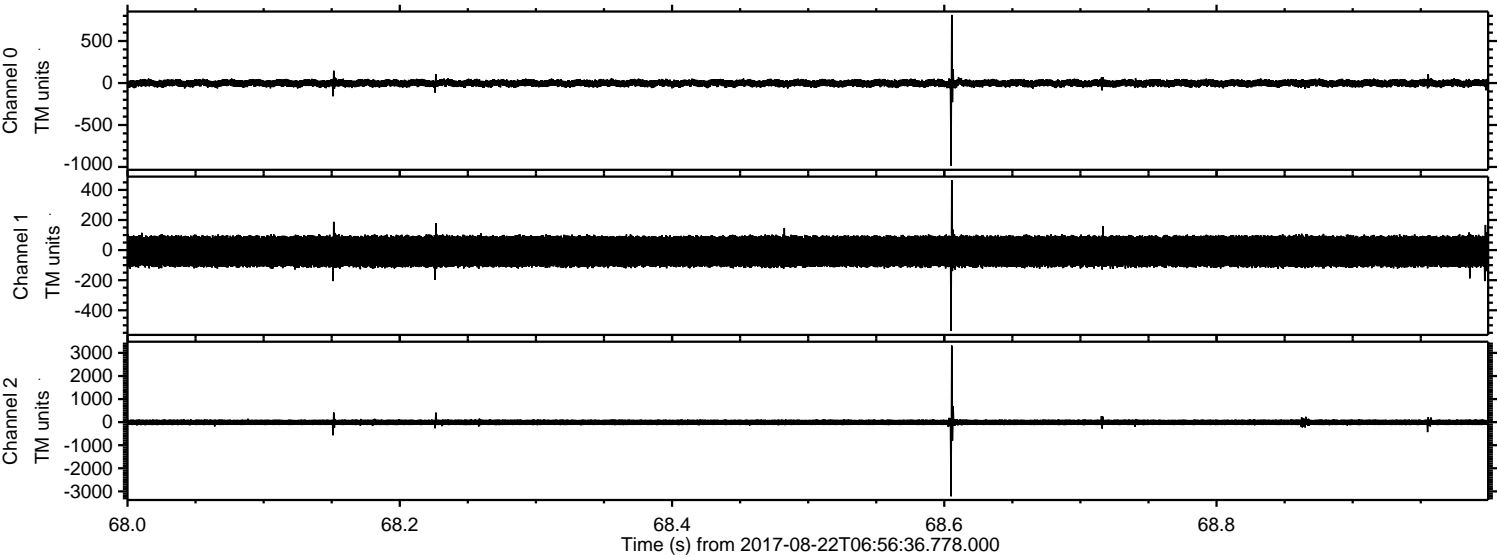

Processed Tue Aug 22 09:04:17 2017 by ELM ver.2012-10-06 from 001__elm20170822_065635__dat00.bin

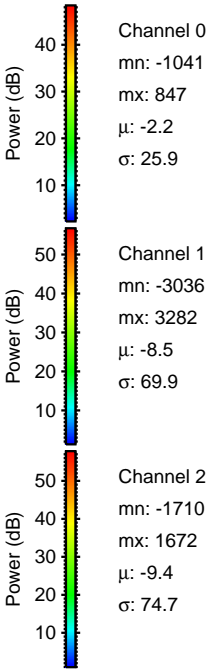
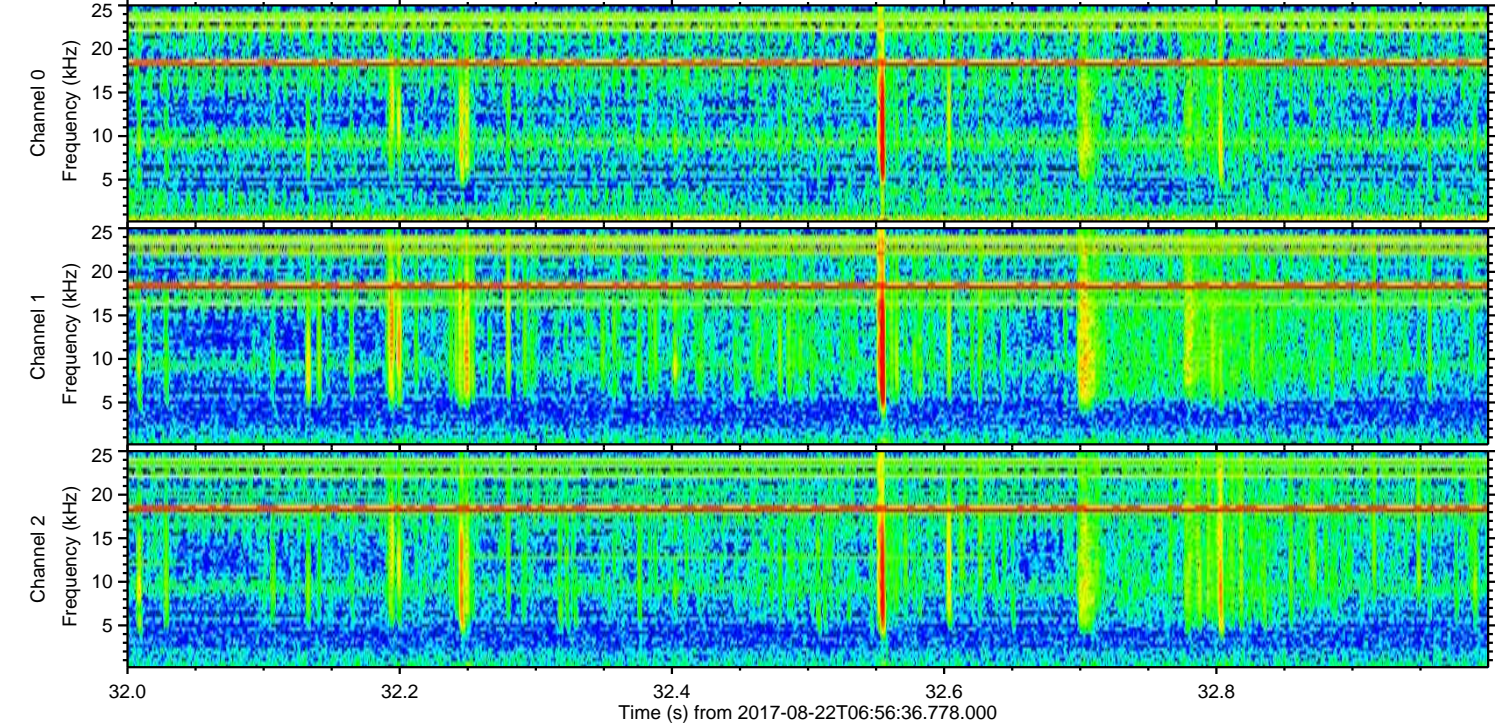
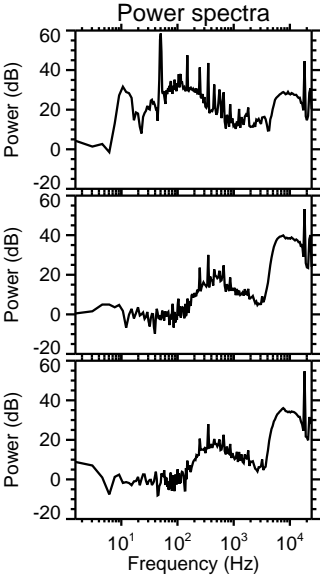
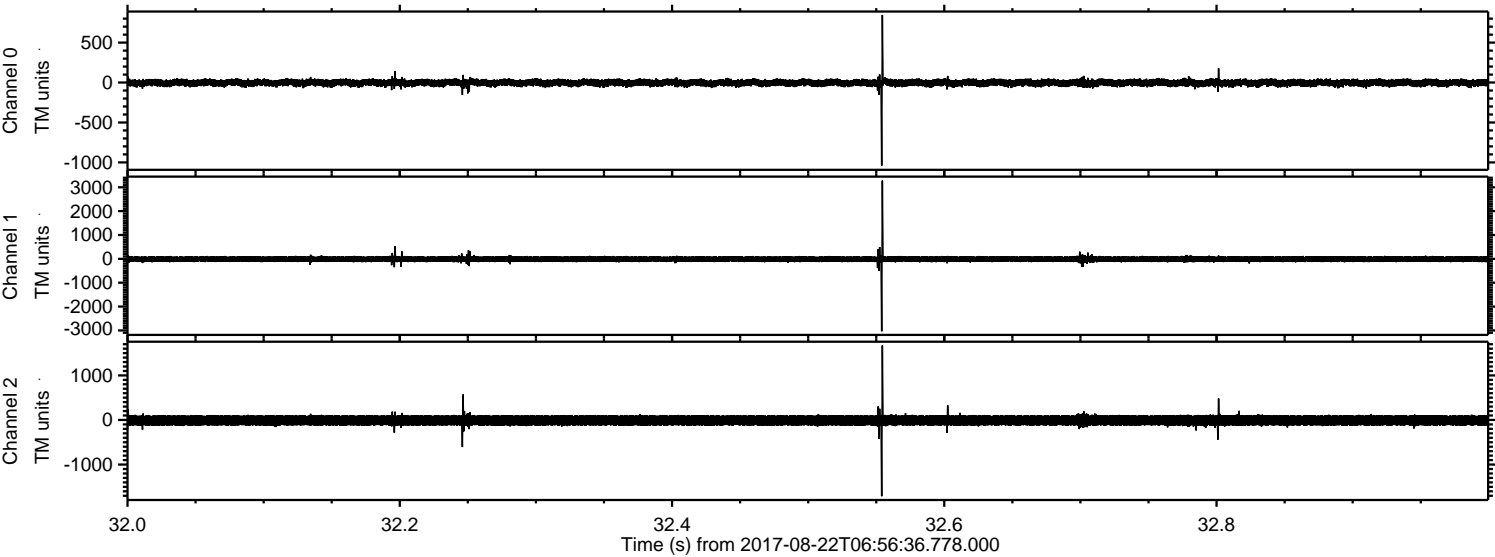

Processed Tue Aug 22 09:04:18 2017 by ELM ver.2012-10-06 from 001__elm20170822_065635__dat00.bin

