

ELMAVAN 3D WAVEFORMS (Measured data sampled at 50 kHz) 51000 packets of 144 samples from 2017-08-22T04:51:31.371.000.

Processed Tue Aug 22 06:58:57 2017 by ELM ver.2012-10-06 from 001__elm20170822_045130__dat00.bin

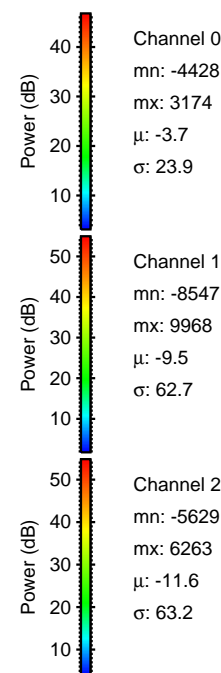
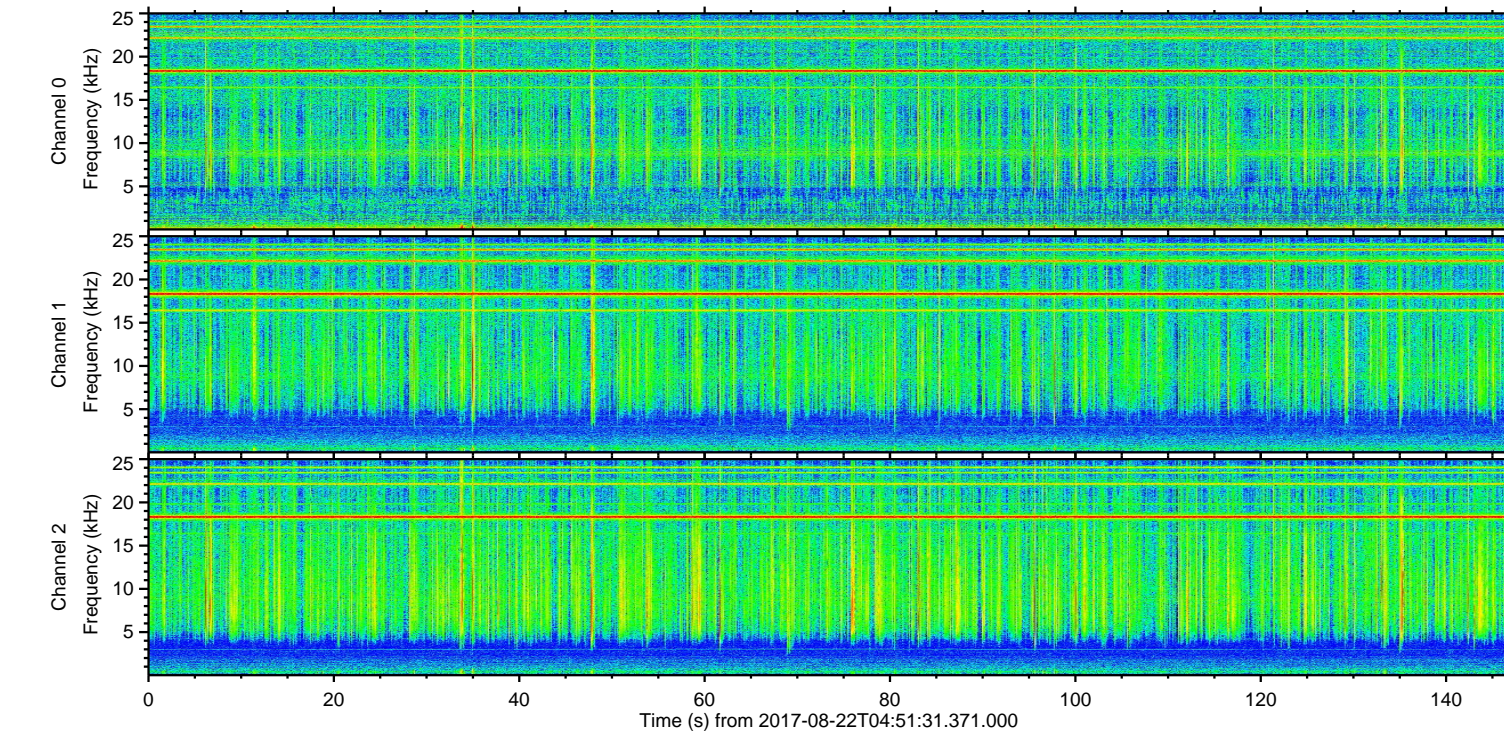
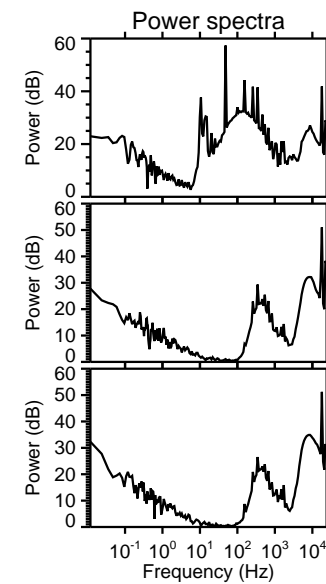
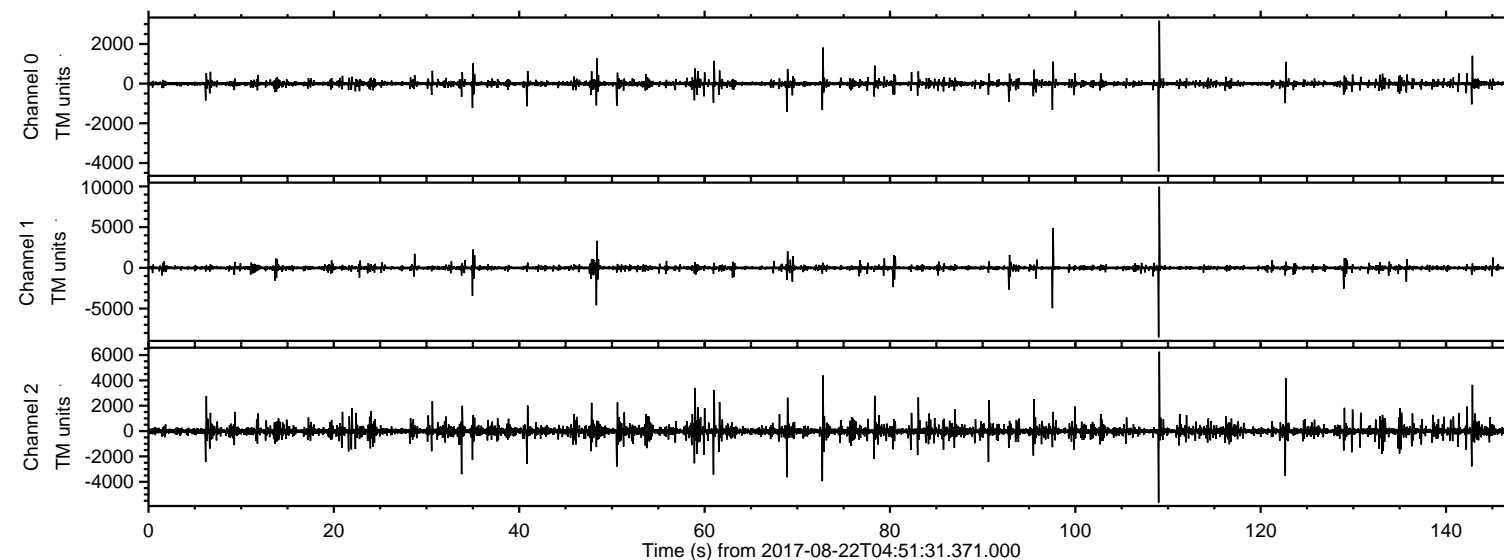

ELMAVAN 3D WAVEFORMS (Measured data sampled at 50 kHz) 51000 packets of 144 samples from 2017-08-22T04:51:31.371.000. Part 110/147

Processed Tue Aug 22 06:59:04 2017 by ELM ver.2012-10-06 from 001__elm20170822_045130__dat00.bin

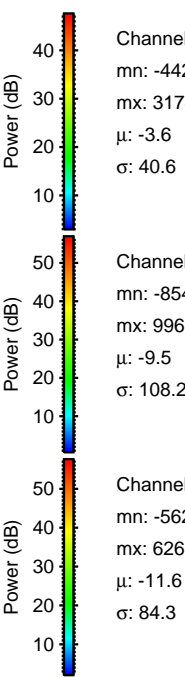
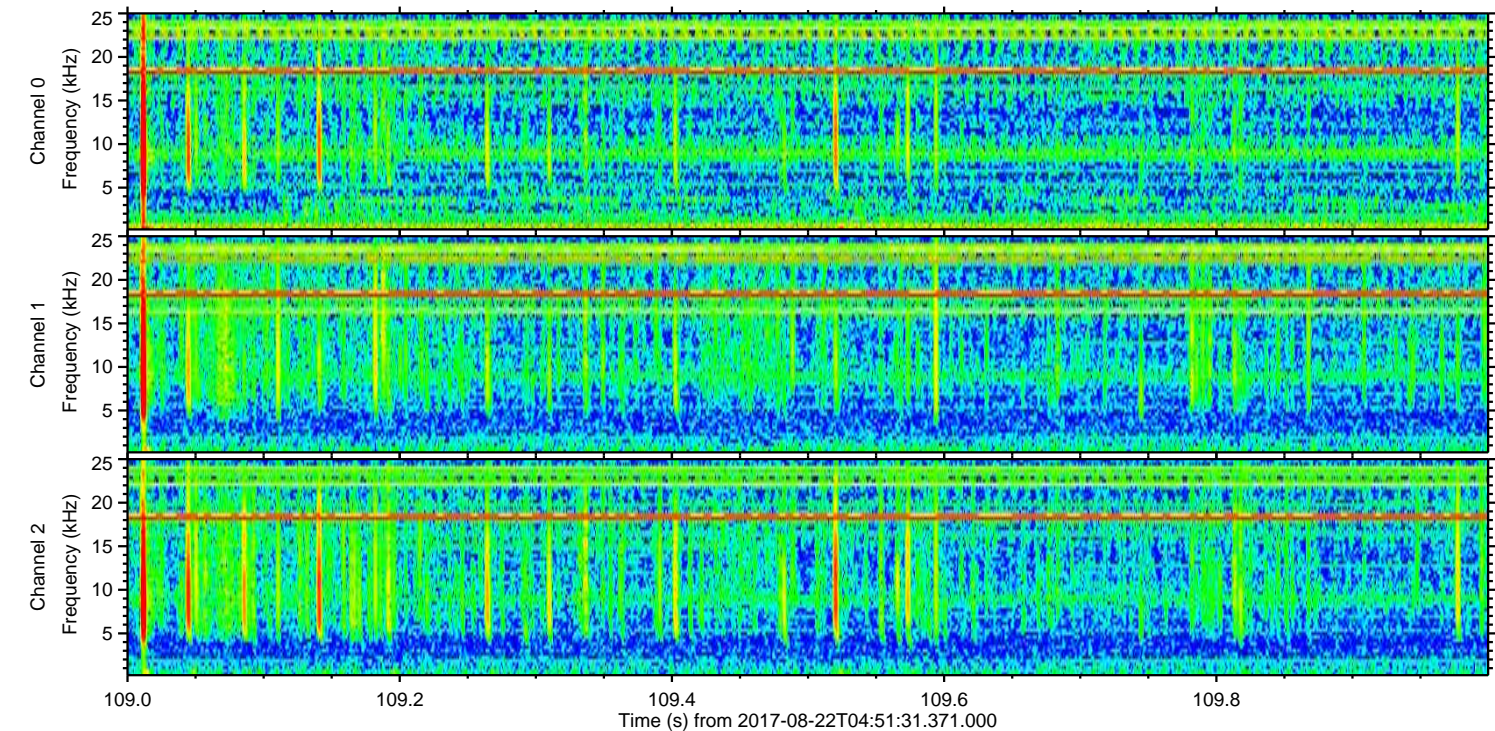
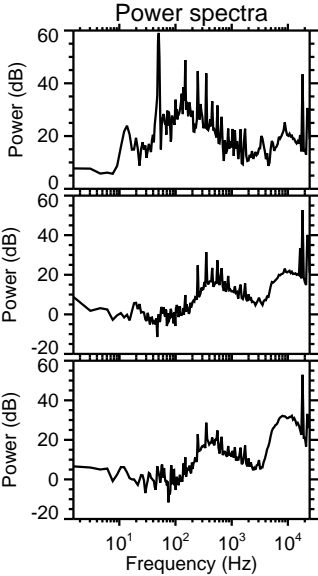
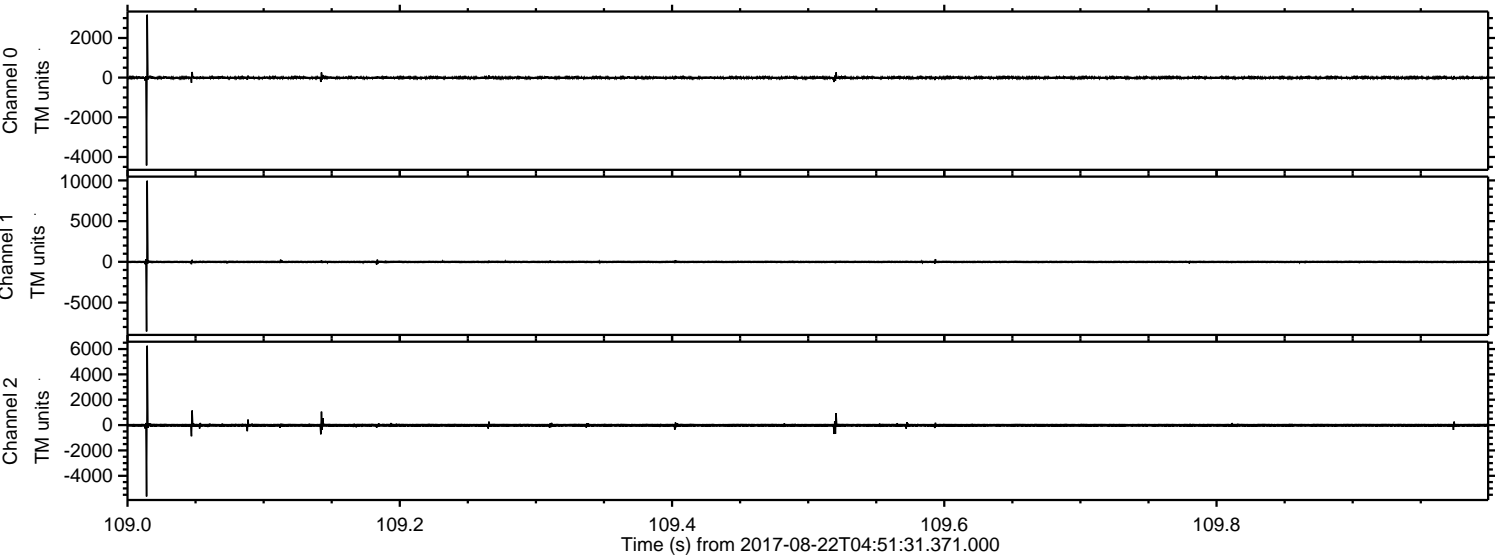

Processed Tue Aug 22 06:59:05 2017 by ELM ver.2012-10-06 from 001__elm20170822_045130__dat00.bin

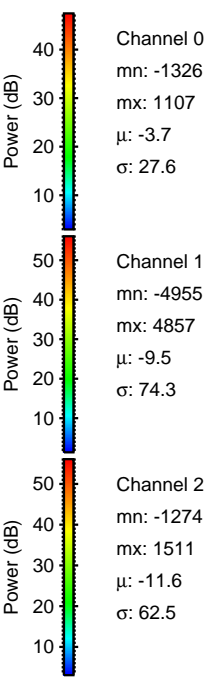
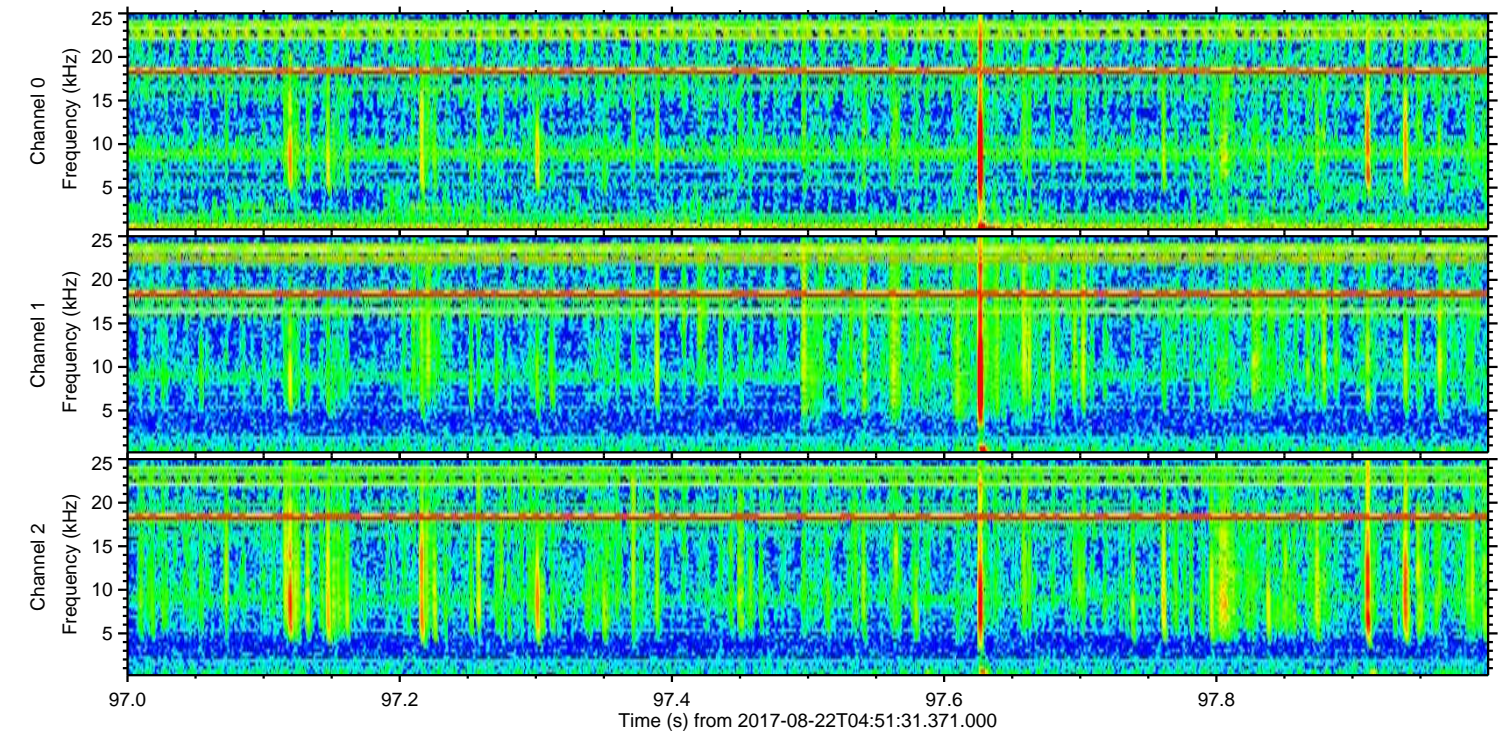
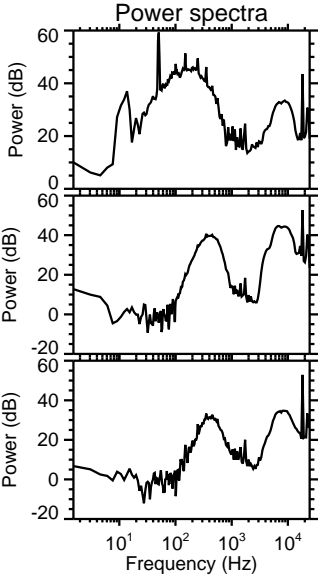
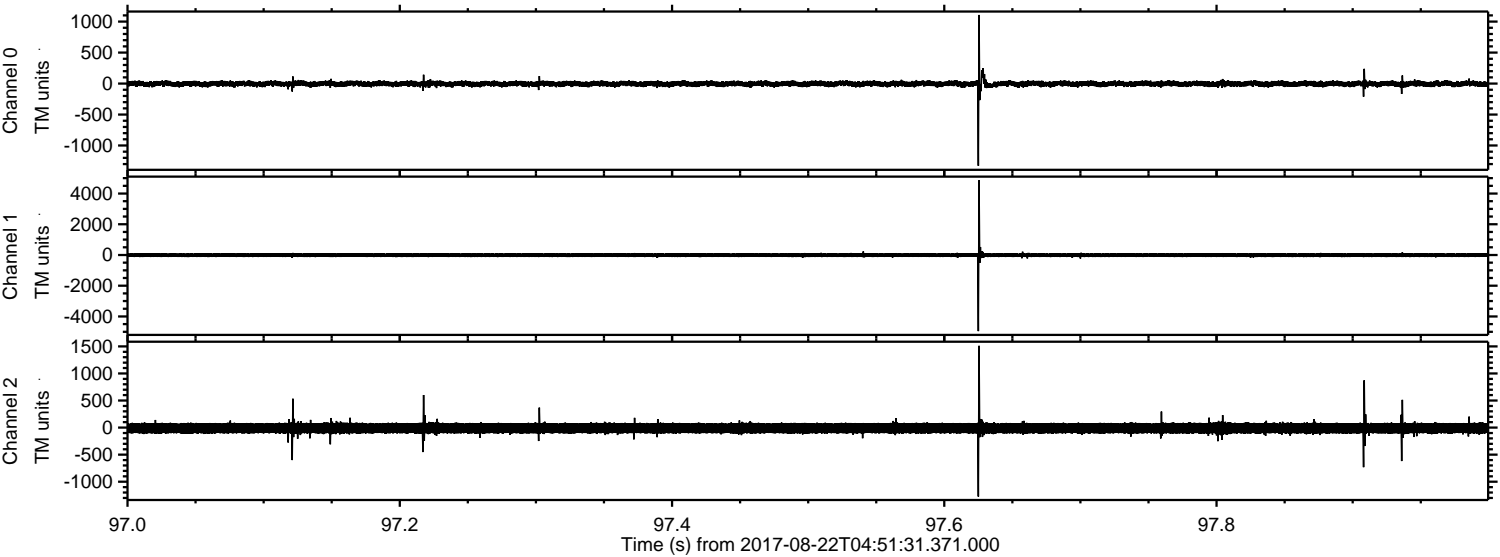

Channel 0
mn: -1326
mx: 1107
 μ : -3.7
 σ : 27.6

Channel 1
mn: -4955
mx: 4857
 μ : -9.5
 σ : 74.3

Channel 2
mn: -1274
mx: 1511
 μ : -11.6
 σ : 62.5

Processed Tue Aug 22 06:59:05 2017 by ELM ver.2012-10-06 from 001__elm20170822_045130__dat00.bin

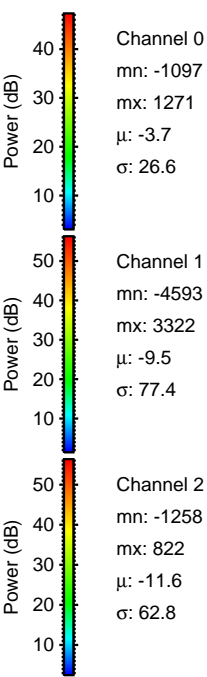
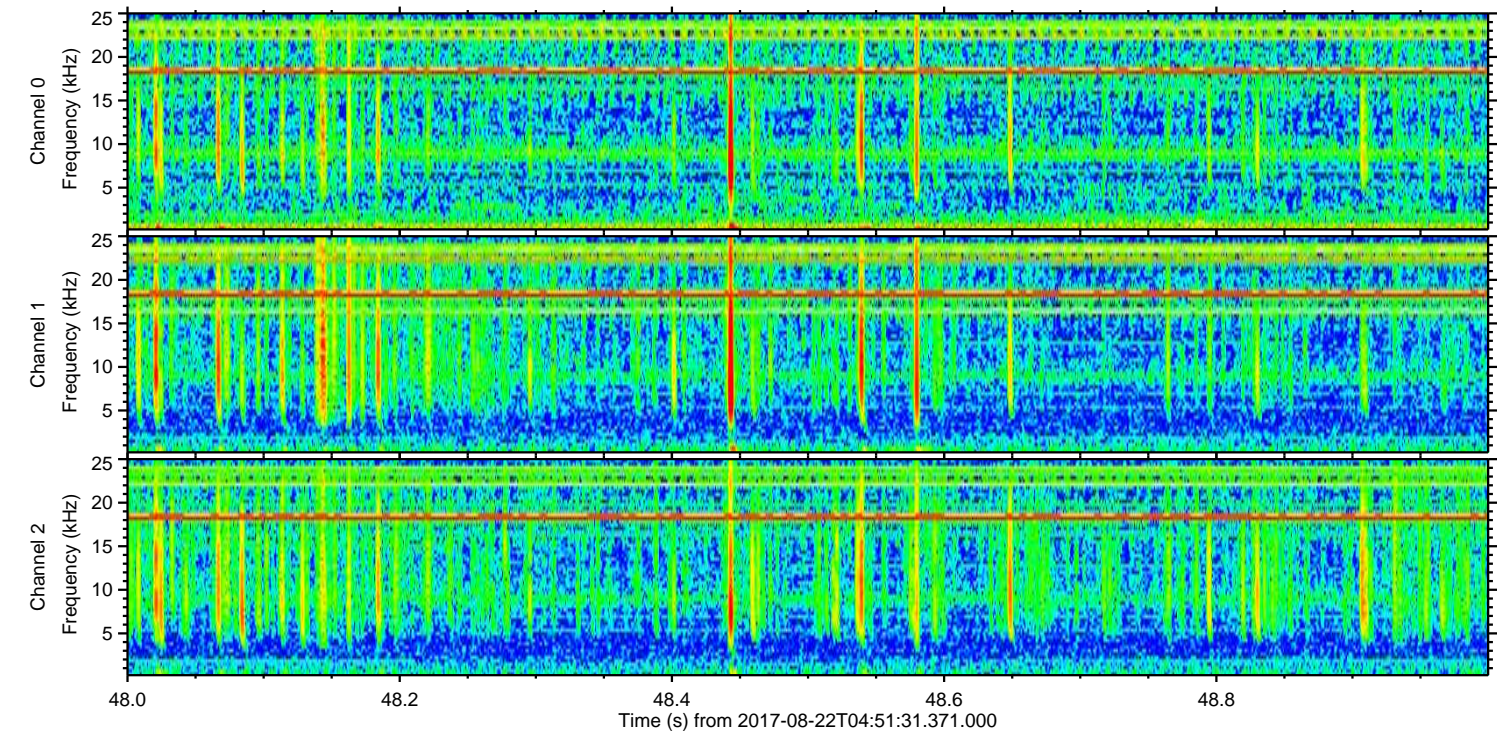
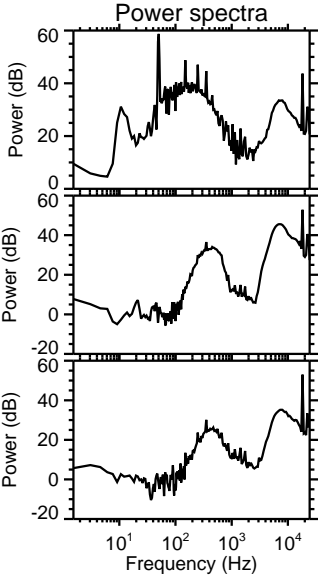
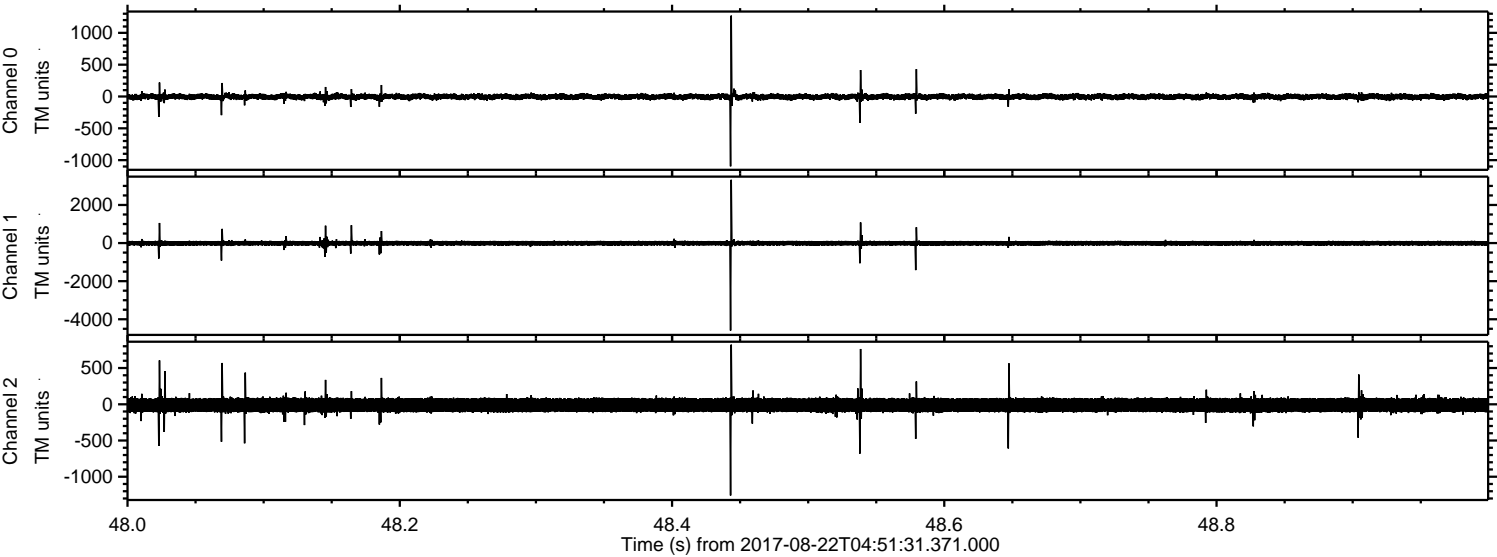

ELMAVAN 3D WAVEFORMS (Measured data sampled at 50 kHz) 51000 packets of 144 samples from 2017-08-22T04:51:31.371.000. Part 73/147

Processed Tue Aug 22 06:59:07 2017 by ELM ver.2012-10-06 from 001__elm20170822_045130__dat00.bin

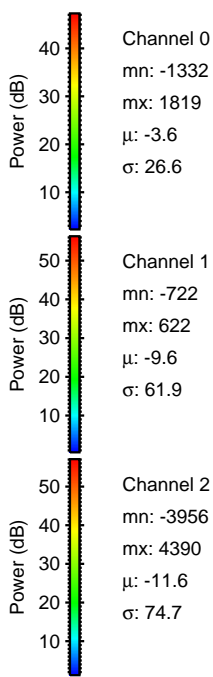
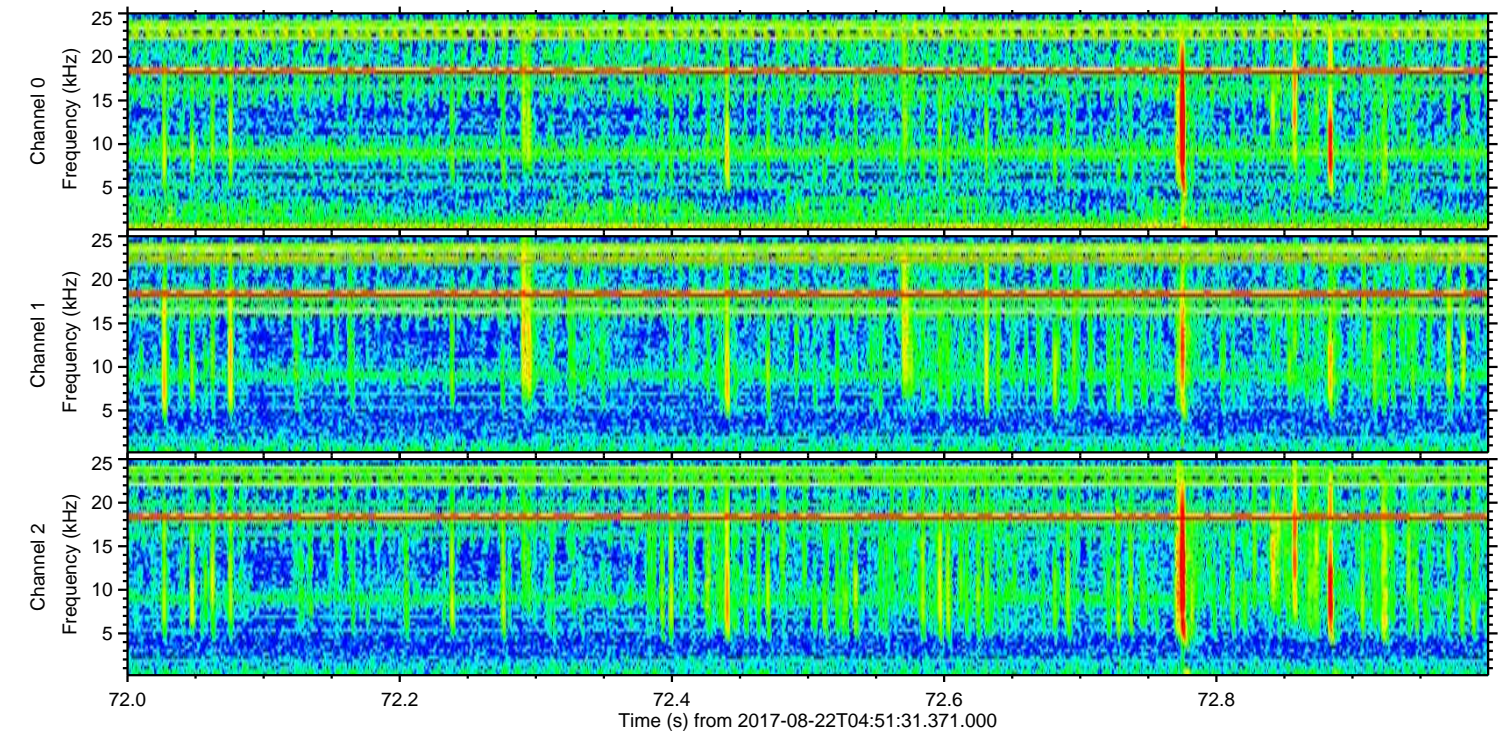
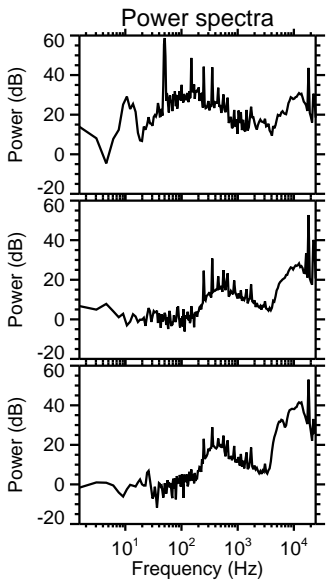
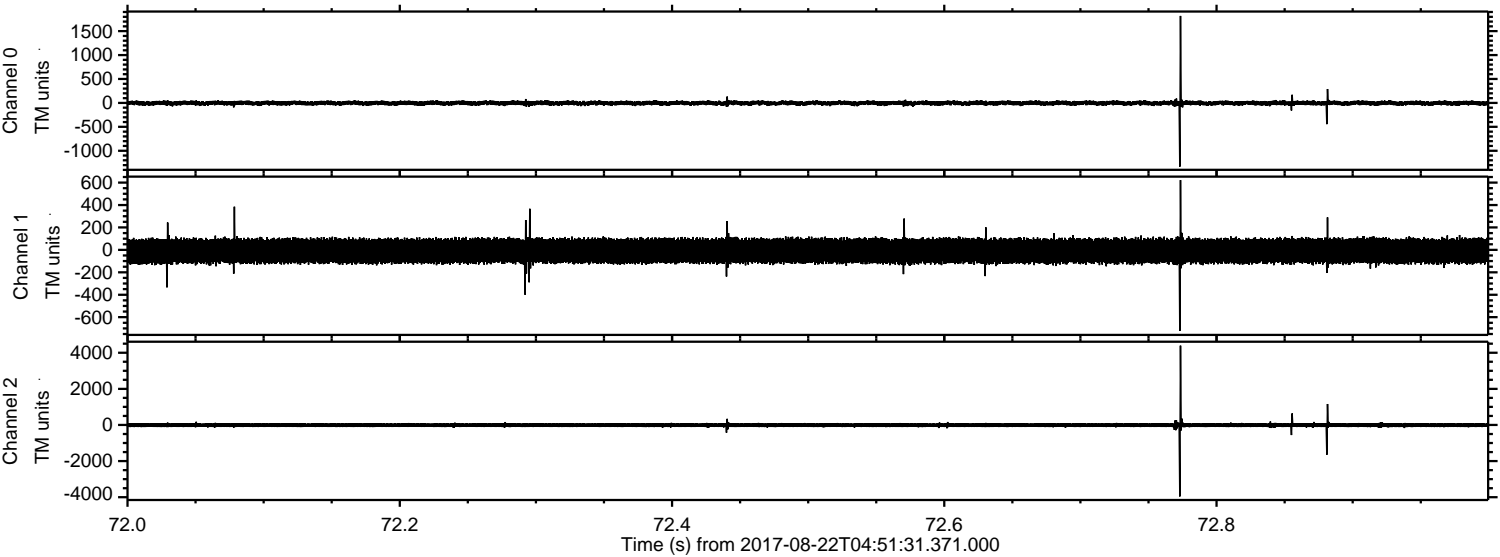

Channel 0
mn: -1332
mx: 1819
 μ : -3.6
 σ : 26.6

Channel 1
mn: -722
mx: 622
 μ : -9.6
 σ : 61.9

Channel 2
mn: -3956
mx: 4390
 μ : -11.6
 σ : 74.7

ELMAVAN 3D WAVEFORMS (Measured data sampled at 50 kHz) 51000 packets of 144 samples from 2017-08-22T04:51:31.371.000. Part 123/147

Processed Tue Aug 22 06:59:07 2017 by ELM ver.2012-10-06 from 001__elm20170822_045130__dat00.bin

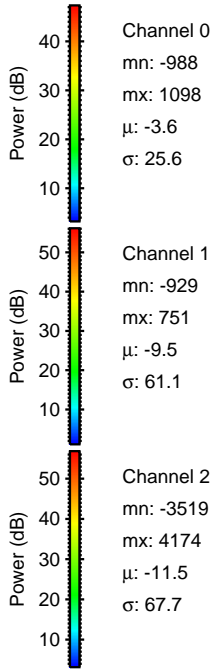
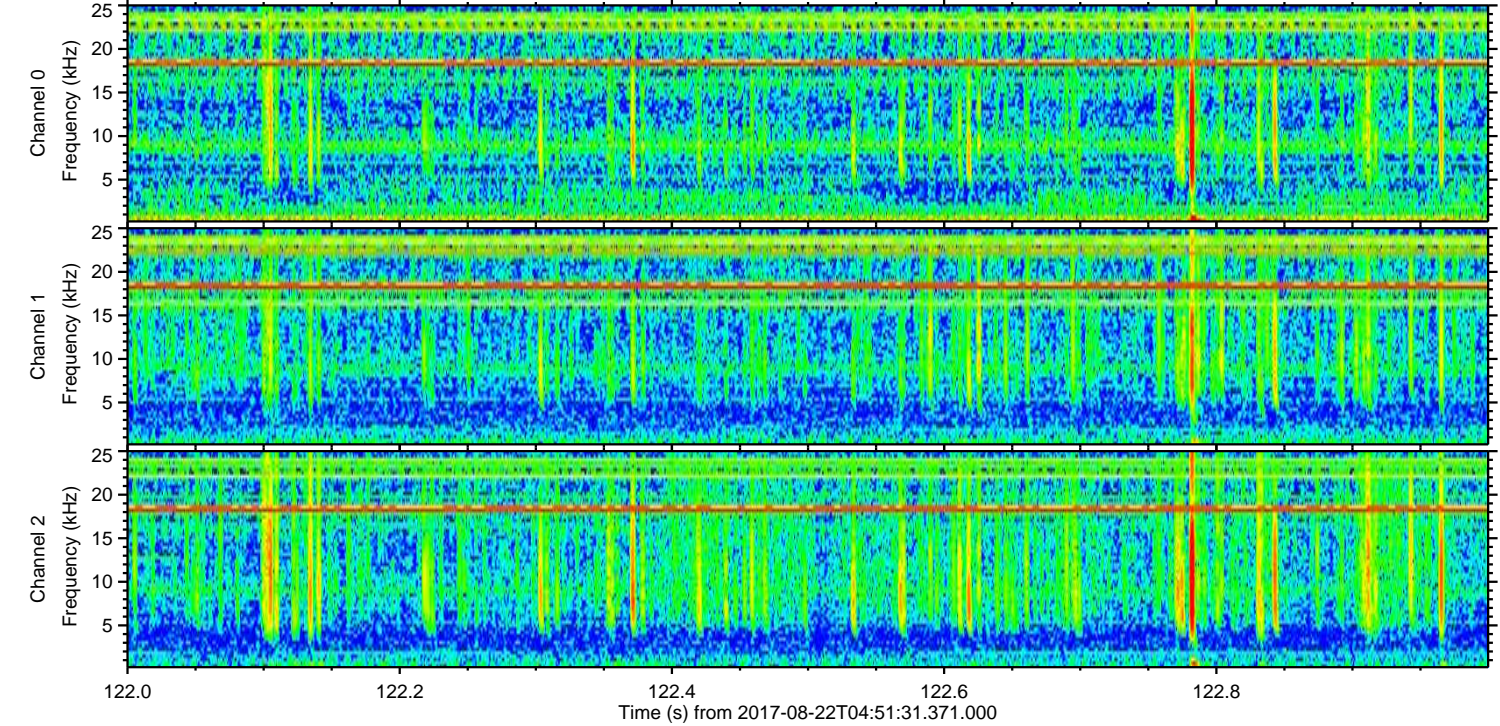
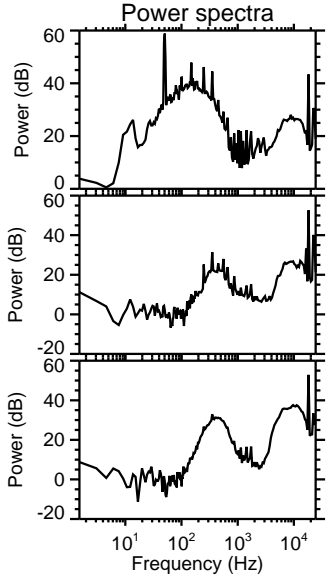
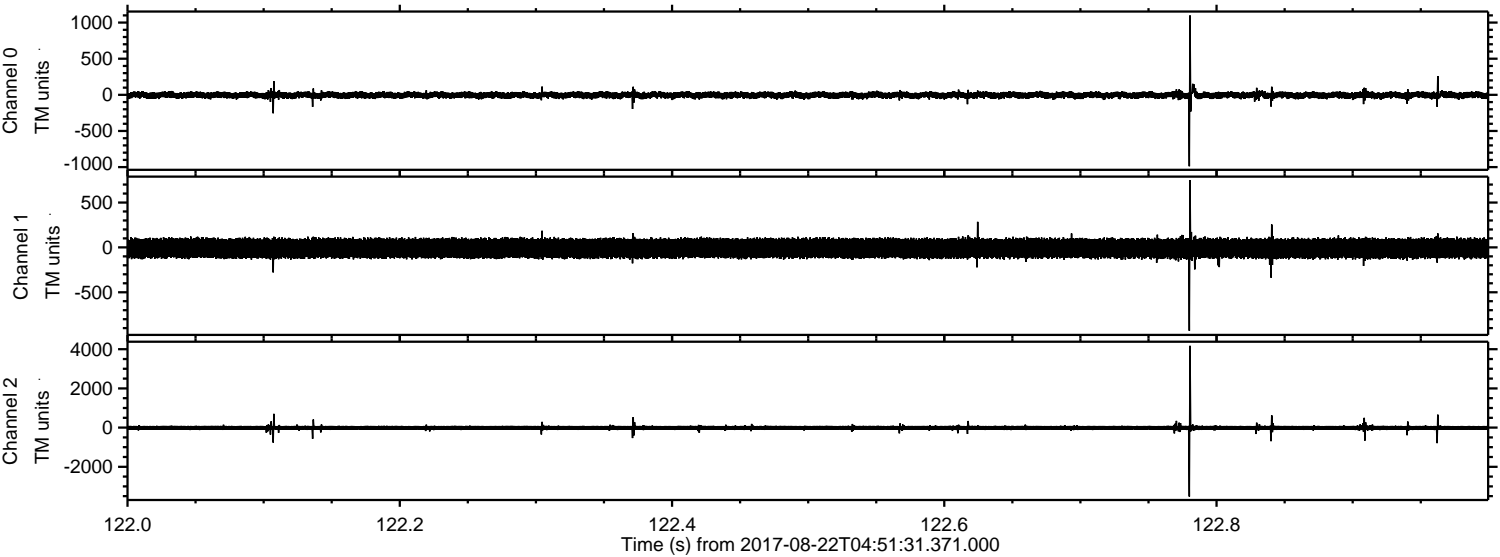

ELMAVAN 3D WAVEFORMS (Measured data sampled at 50 kHz) 51000 packets of 144 samples from 2017-08-22T04:51:31.371.000. Part 143/147

Processed Tue Aug 22 06:59:08 2017 by ELM ver.2012-10-06 from 001__elm20170822_045130__dat00.bin

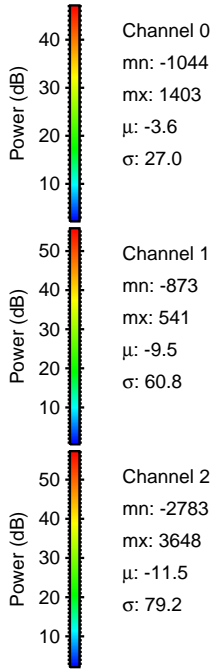
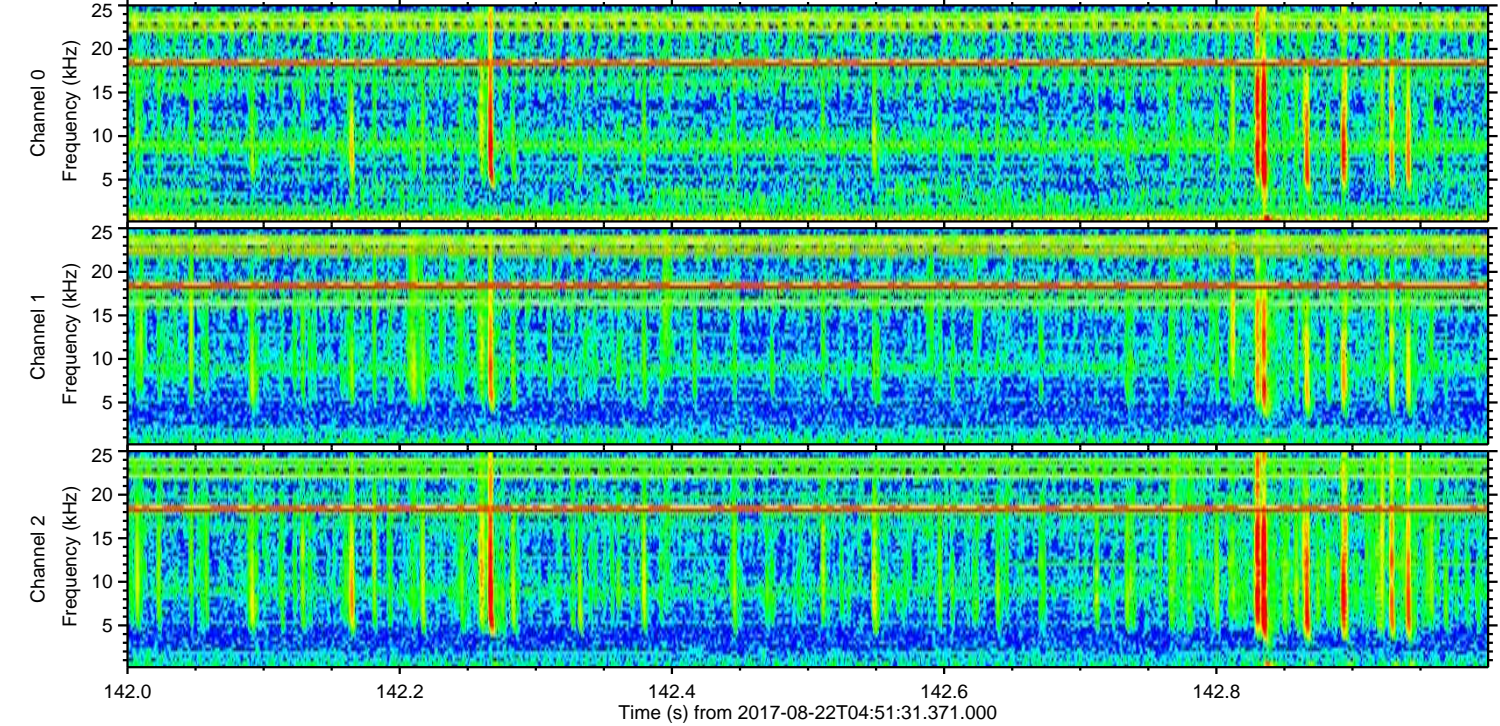
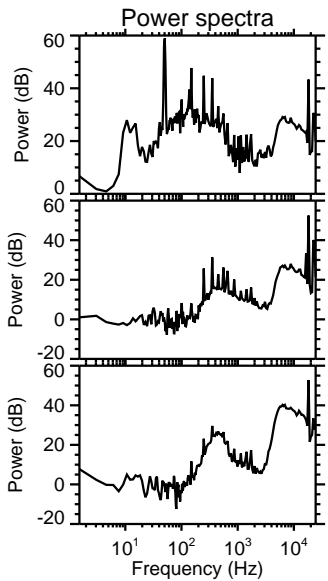
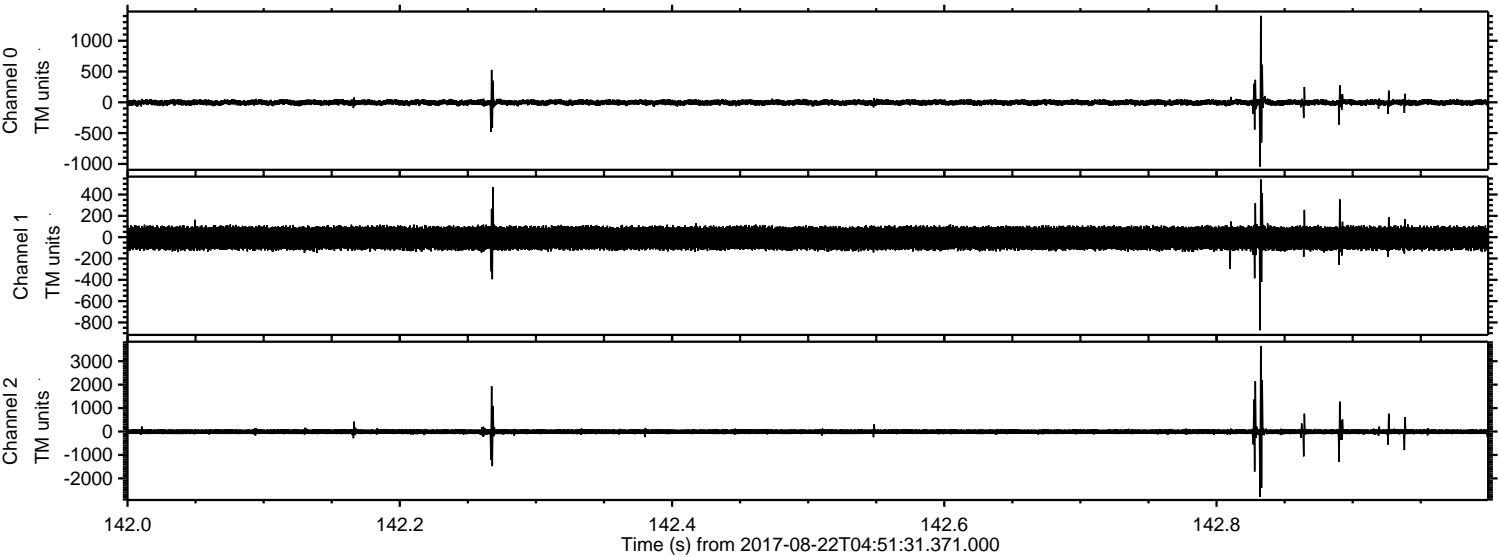

Processed Tue Aug 22 06:59:09 2017 by ELM ver.2012-10-06 from 001__elm20170822_045130__dat00.bin

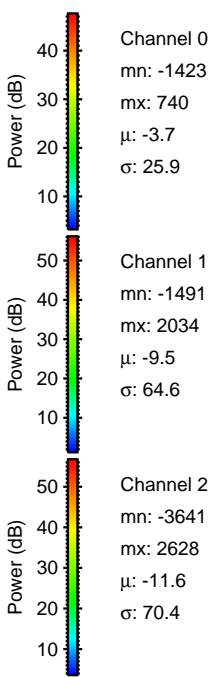
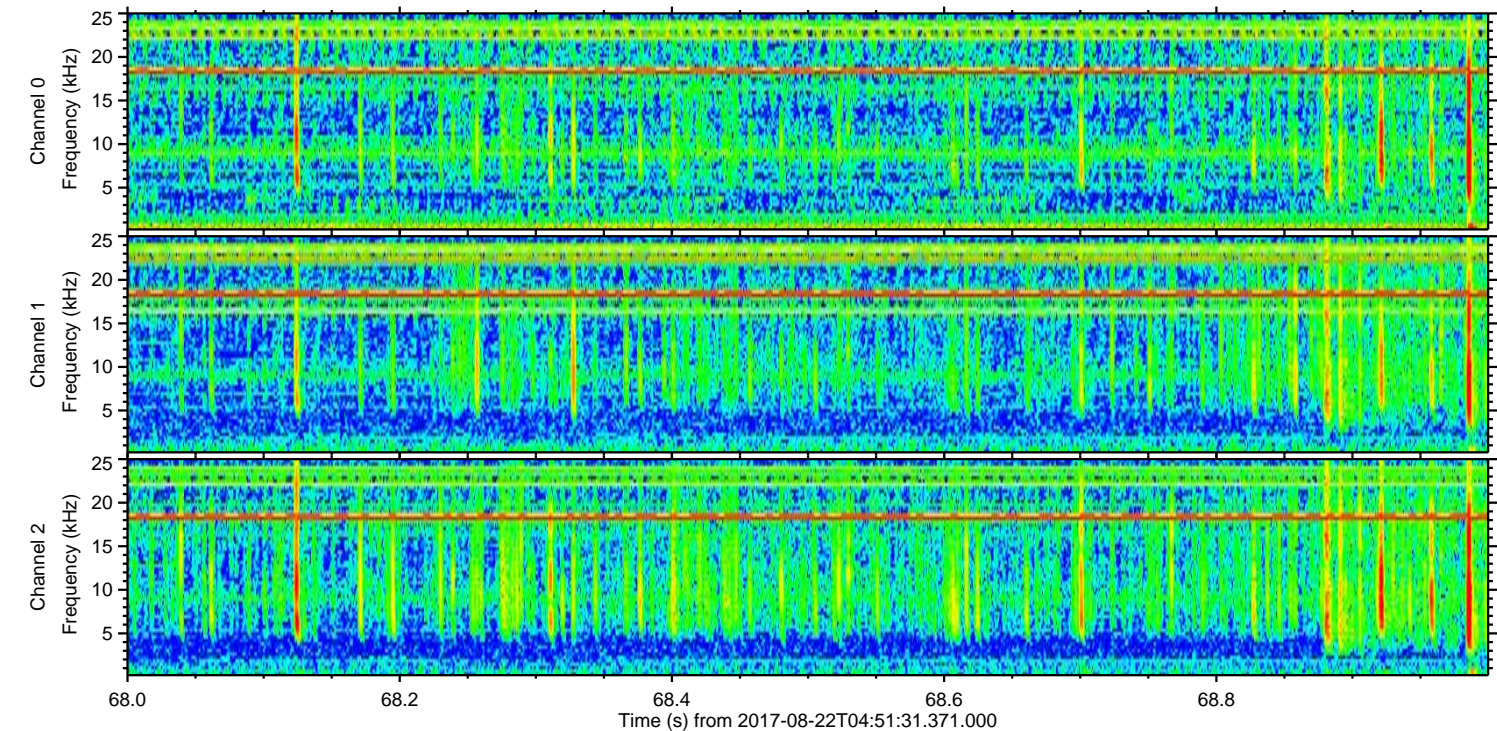
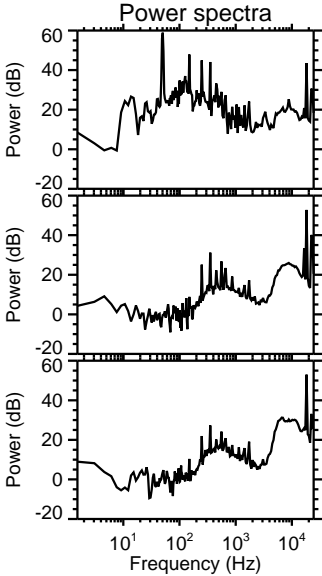
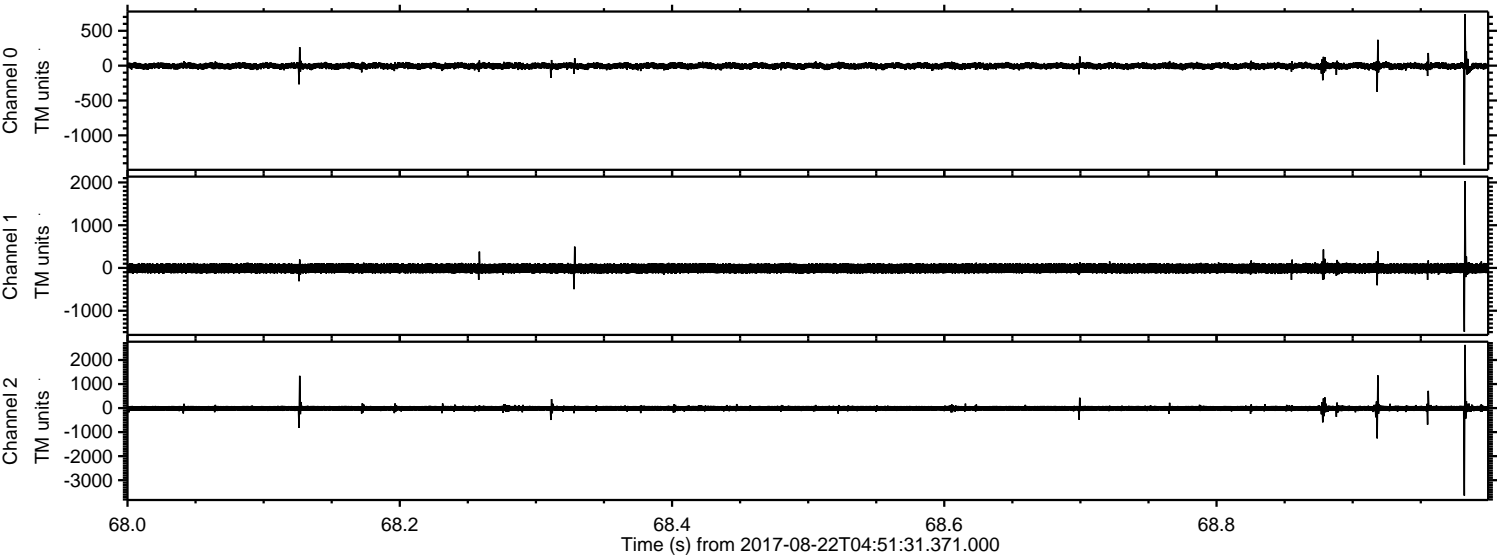

Channel 0
mn: -1423
mx: 740
 μ : -3.7
 σ : 25.9

Channel 1
mn: -1491
mx: 2034
 μ : -9.5
 σ : 64.6

Channel 2
mn: -3641
mx: 2628
 μ : -11.6
 σ : 70.4

Processed Tue Aug 22 06:59:10 2017 by ELM ver.2012-10-06 from 001__elm20170822_045130__dat00.bin

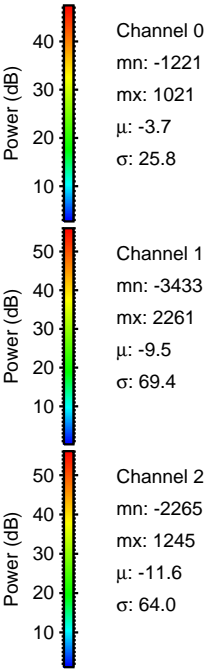
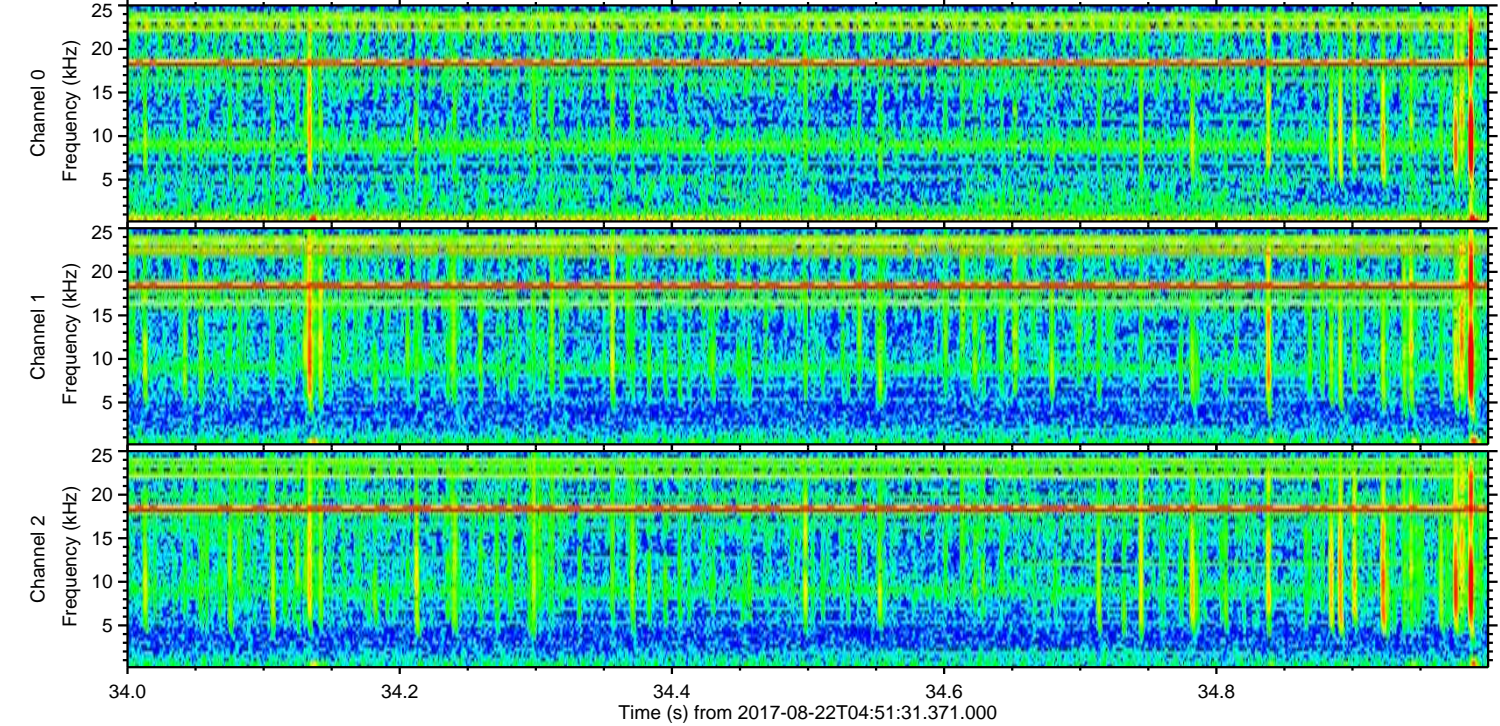
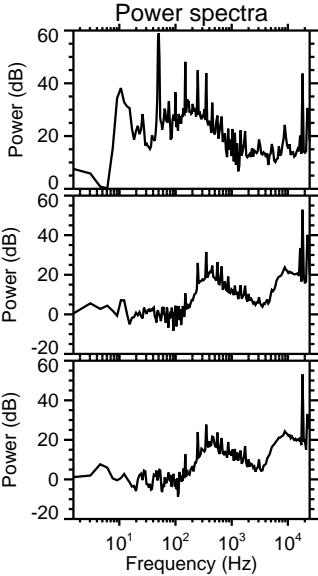
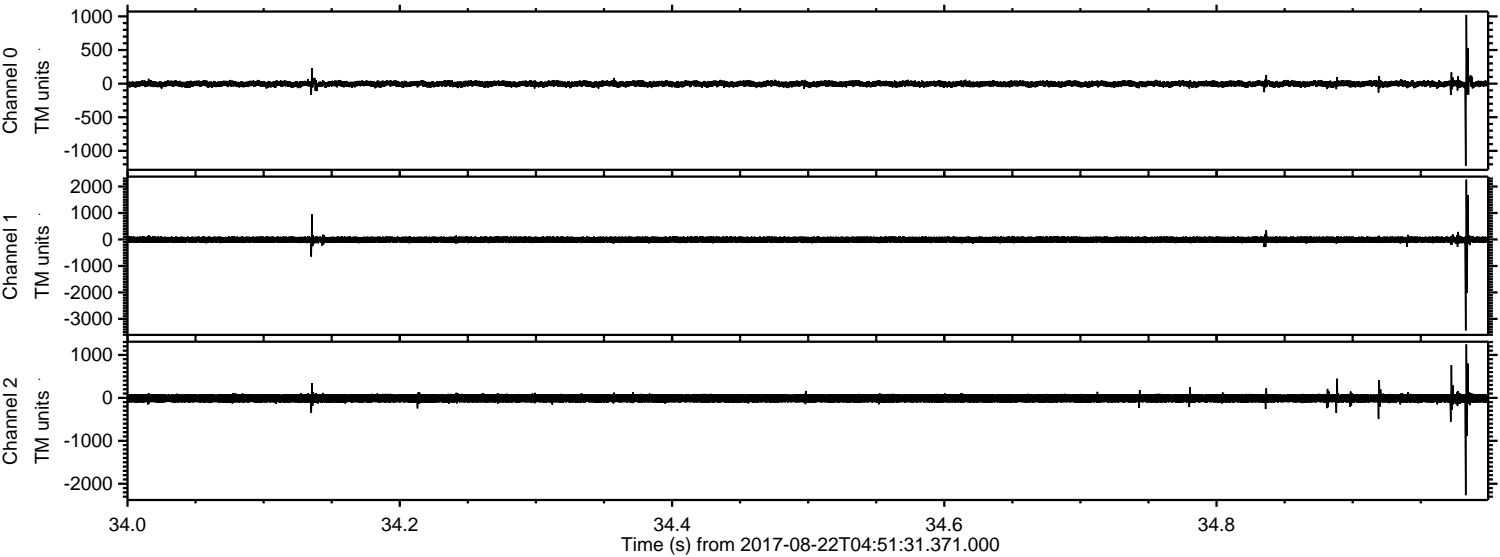

Processed Tue Aug 22 06:59:10 2017 by ELM ver.2012-10-06 from 001__elm20170822_045130__dat00.bin

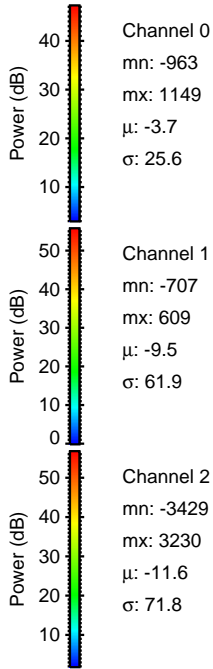
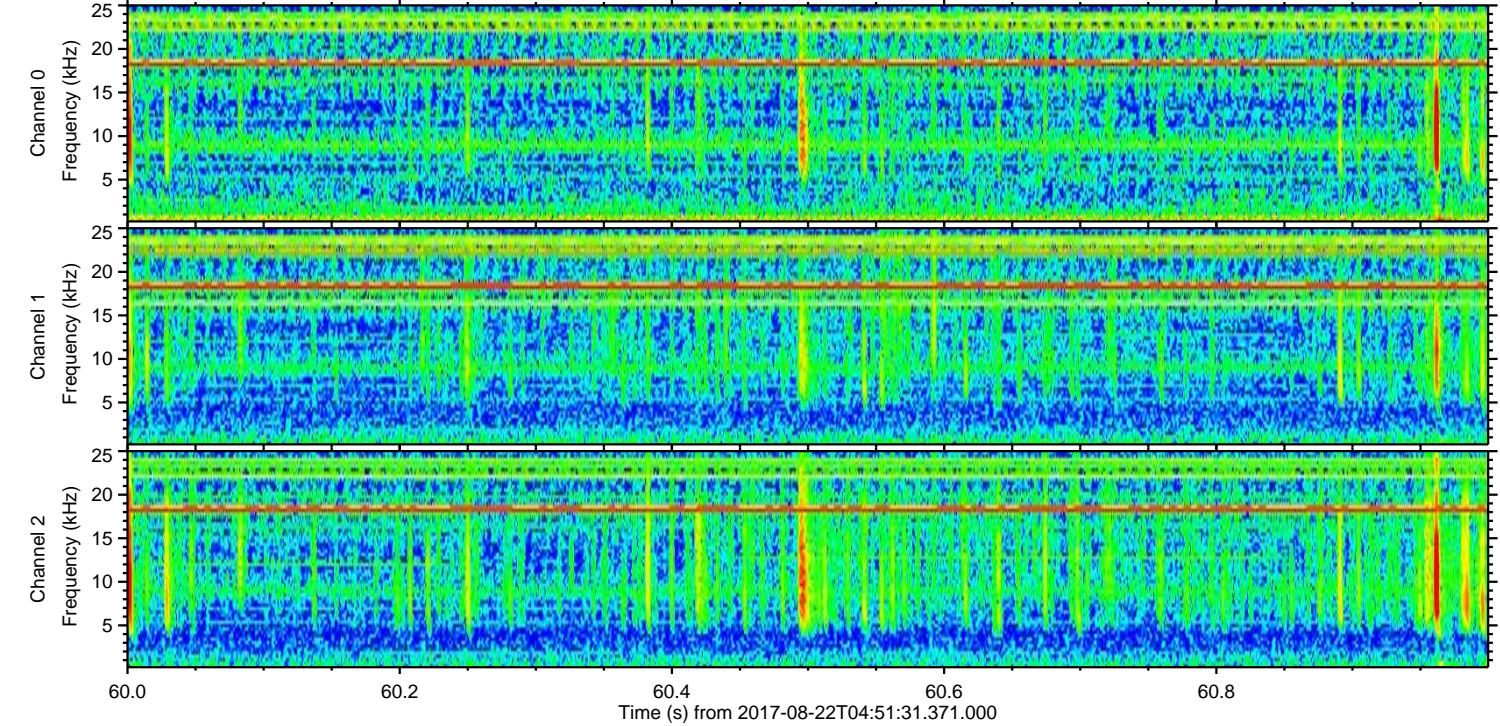
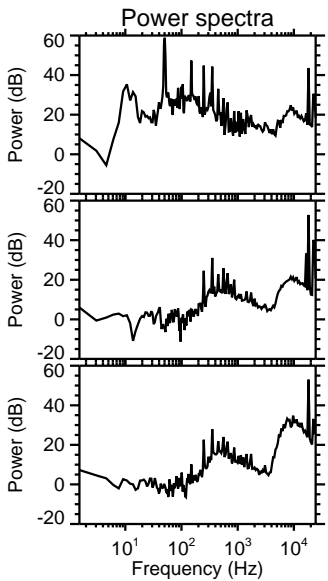
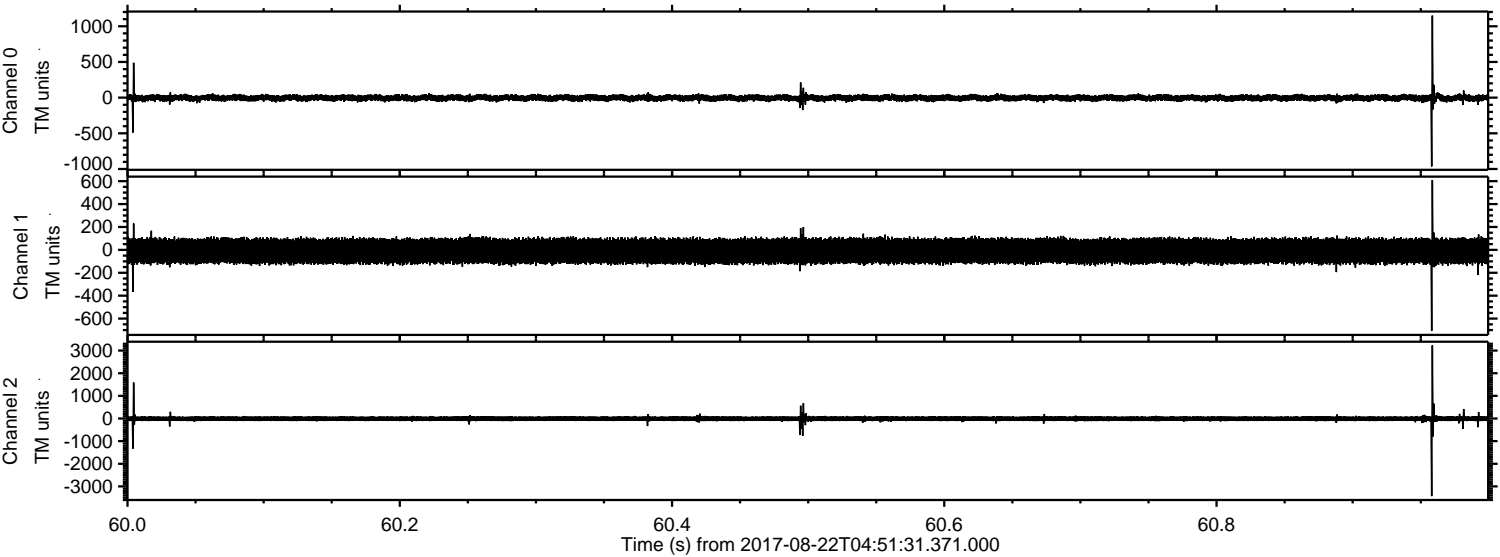

Channel 0
mn: -963
mx: 1149
 μ : -3.7
 σ : 25.6

Channel 1
mn: -707
mx: 609
 μ : -9.5
 σ : 61.9

Channel 2
mn: -3429
mx: 3230
 μ : -11.6
 σ : 71.8

