

ELMAVAN 3D WAVEFORMS (Measured data sampled at 50 kHz) 51000 packets of 144 samples from 2017-08-22T03:46:28.550.999.

Processed Tue Aug 22 05:53:50 2017 by ELM ver.2012-10-06 from 001__elm20170822_034627__dat00.bin

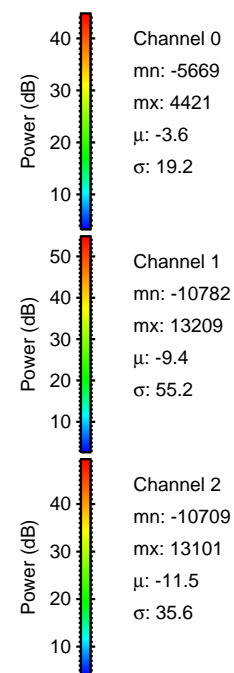

Processed Tue Aug 22 05:53:57 2017 by ELM ver.2012-10-06 from 001__elm20170822_034627__dat00.bin

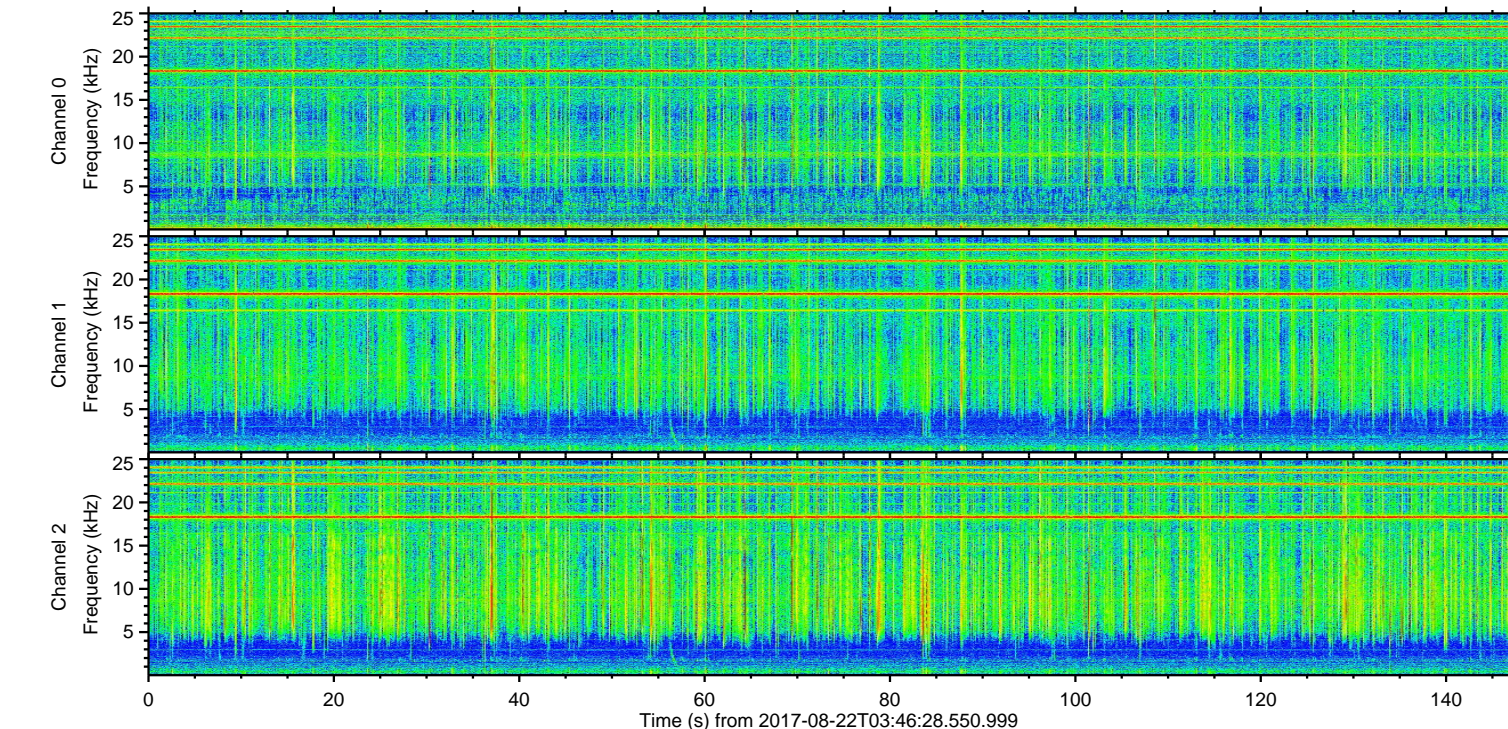
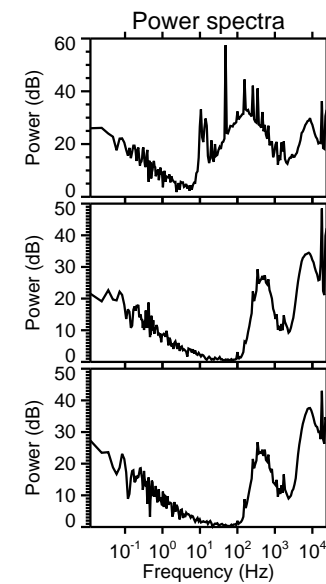
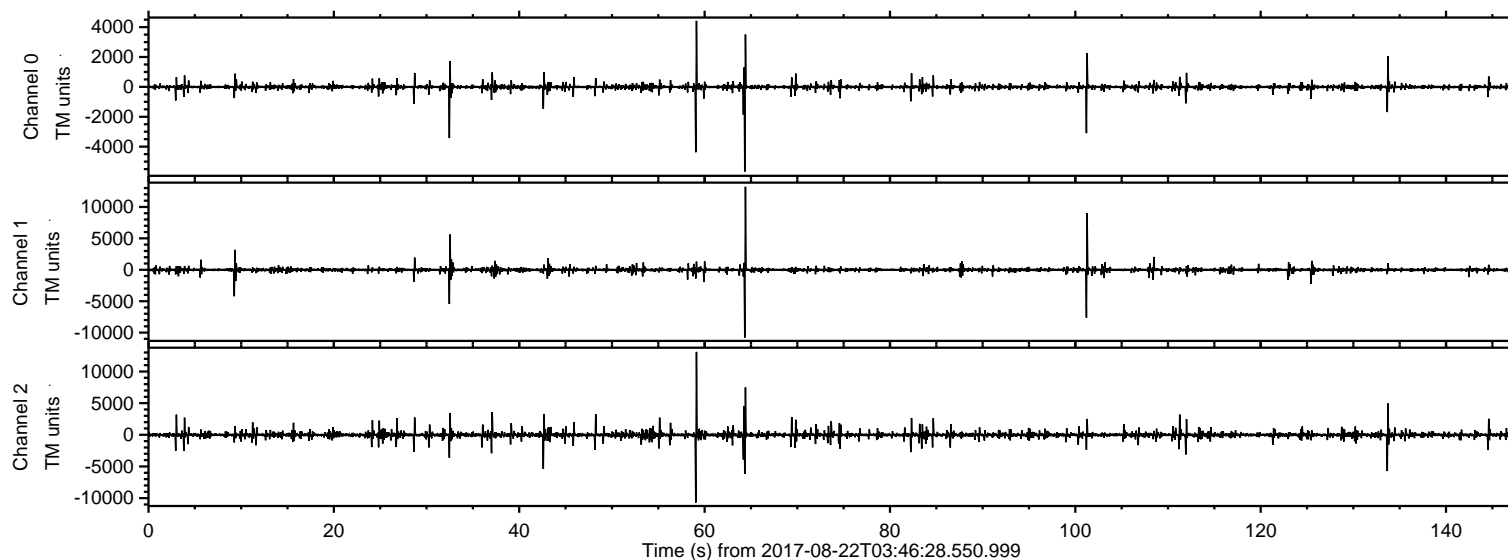
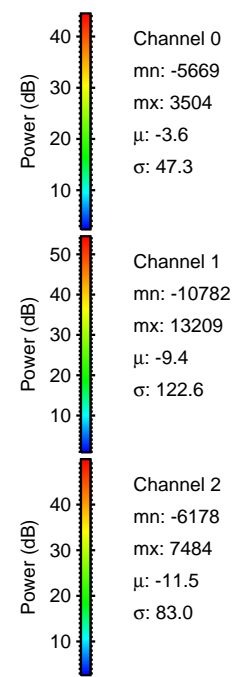
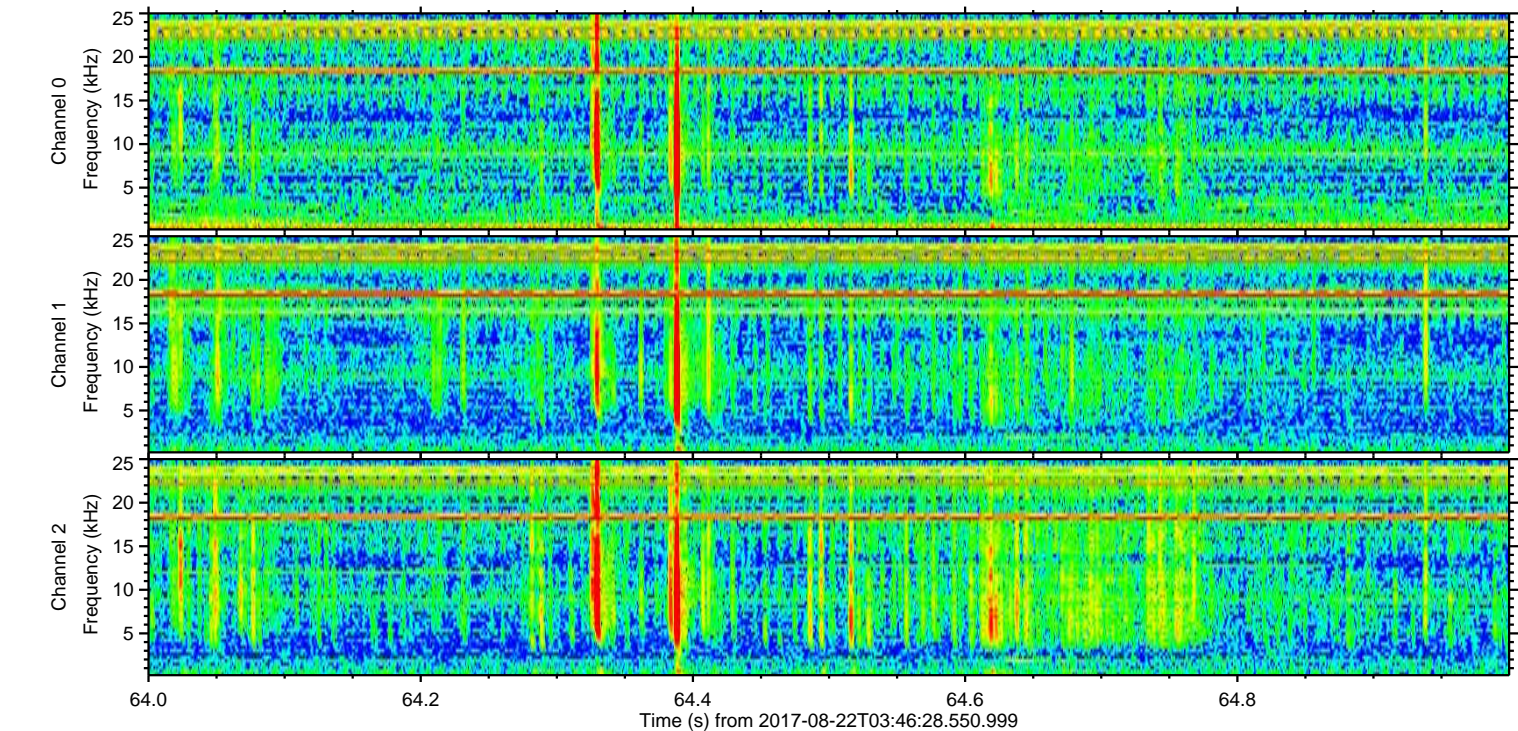
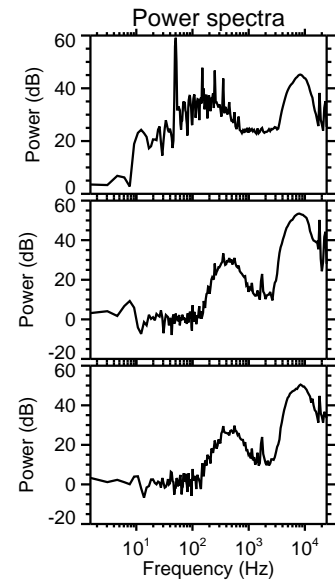
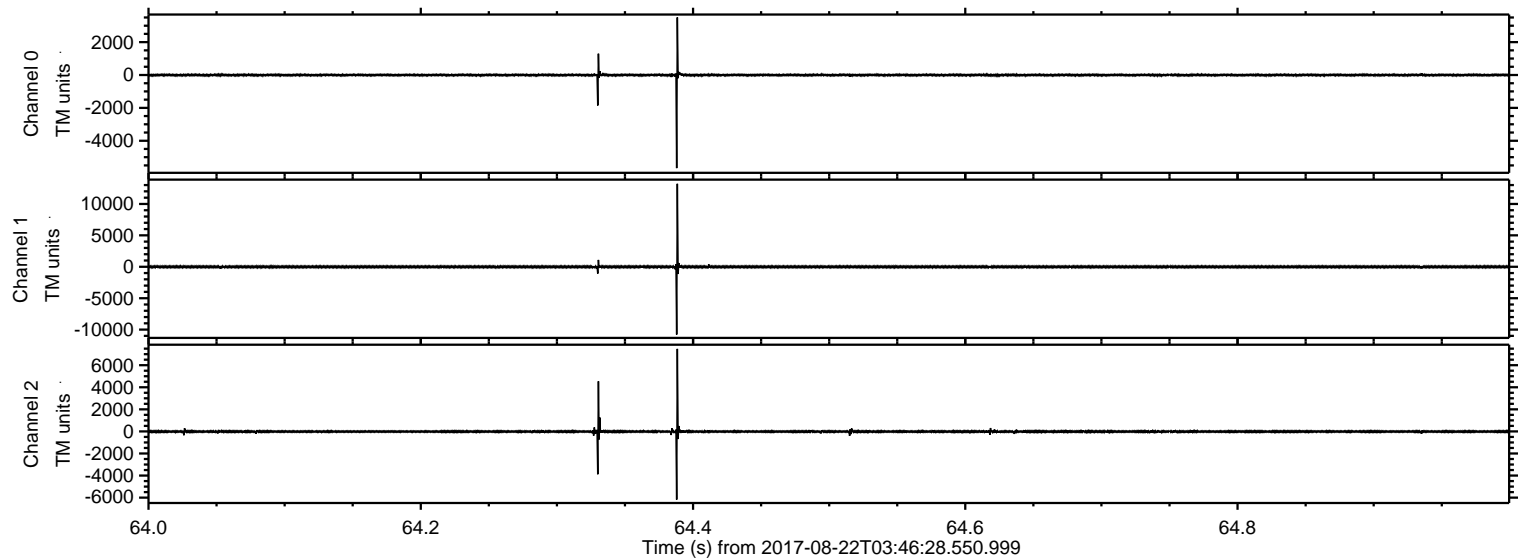

Processed Tue Aug 22 05:53:58 2017 by ELM ver.2012-10-06 from 001__elm20170822_034627__dat00.bin

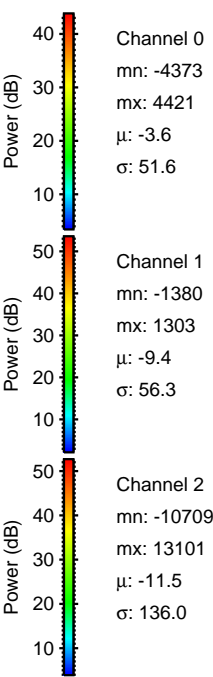
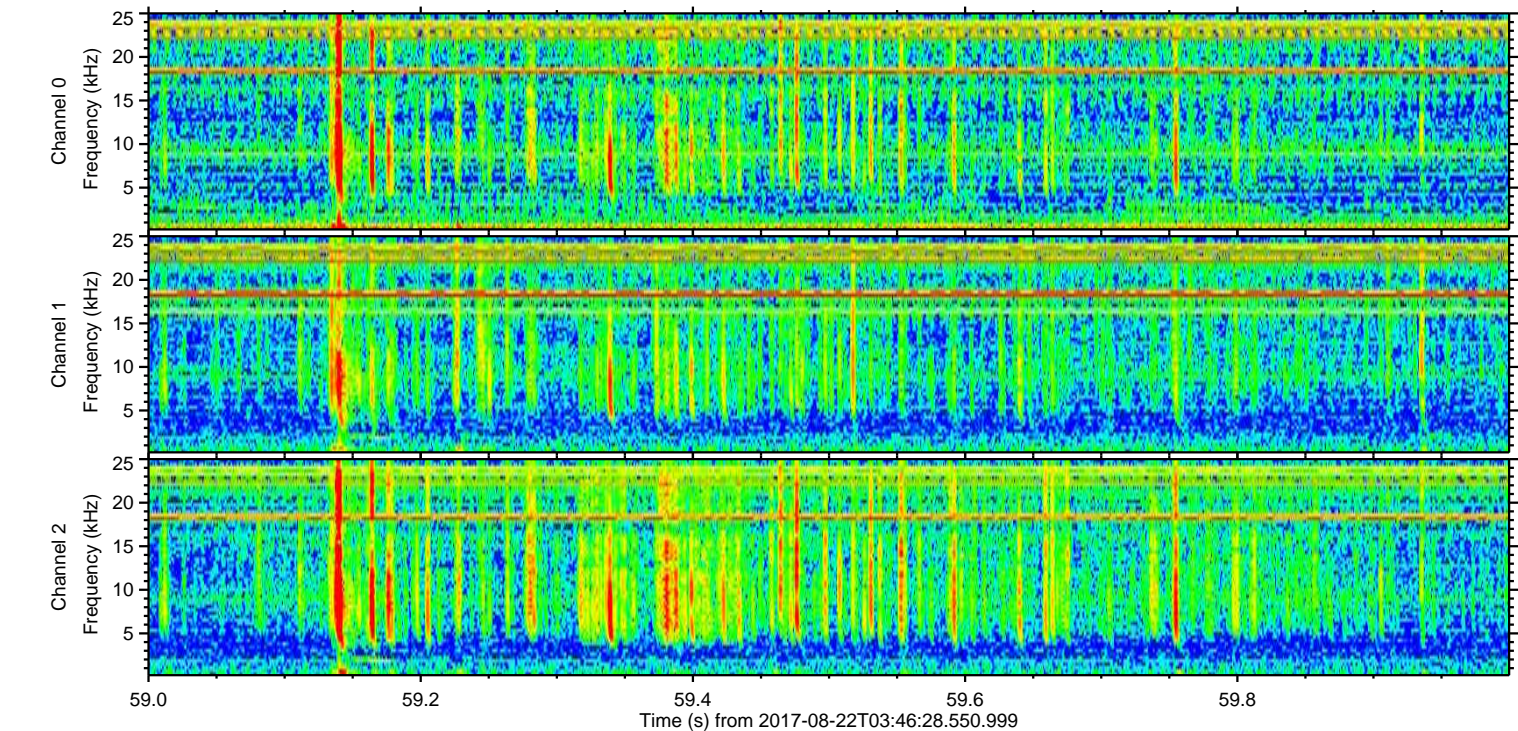
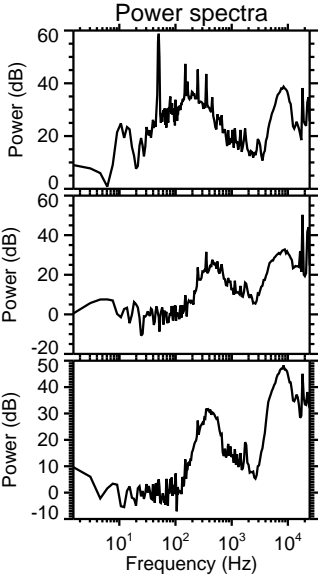
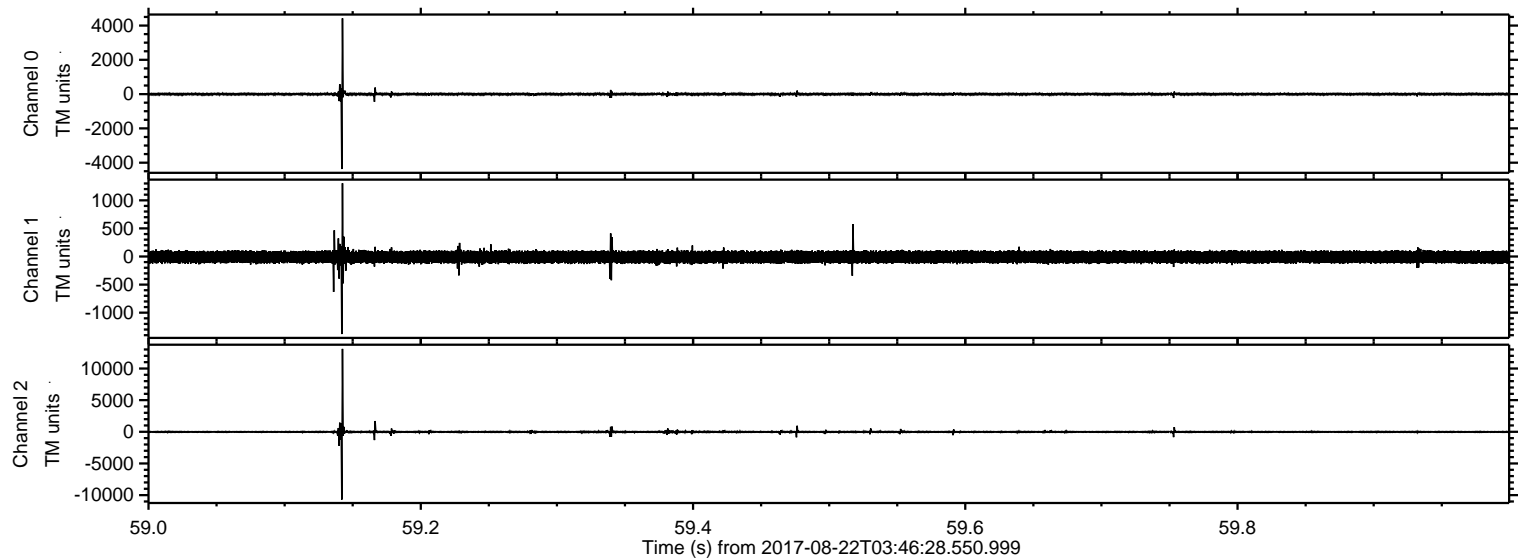

ELMAVAN 3D WAVEFORMS (Measured data sampled at 50 kHz) 51000 packets of 144 samples from 2017-08-22T03:46:28.550.999. Part 102/147

Processed Tue Aug 22 05:53:58 2017 by ELM ver.2012-10-06 from 001__elm20170822_034627__dat00.bin

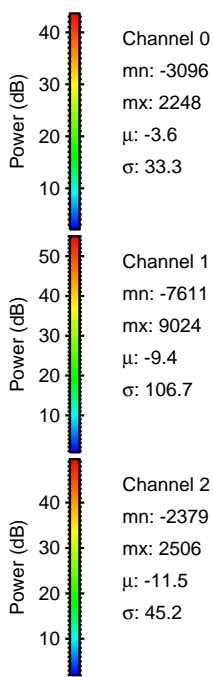
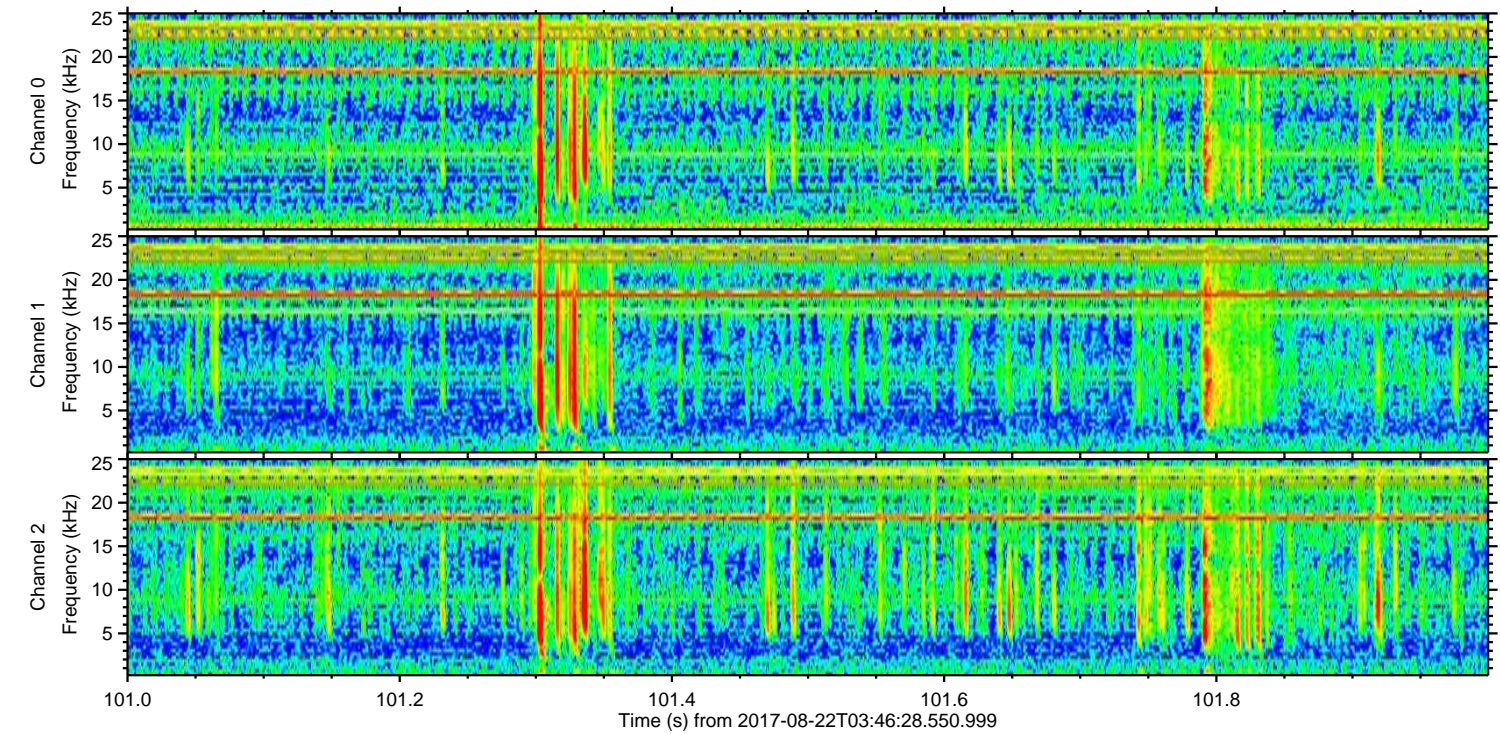
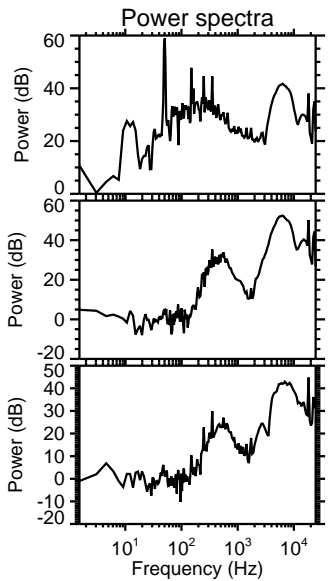
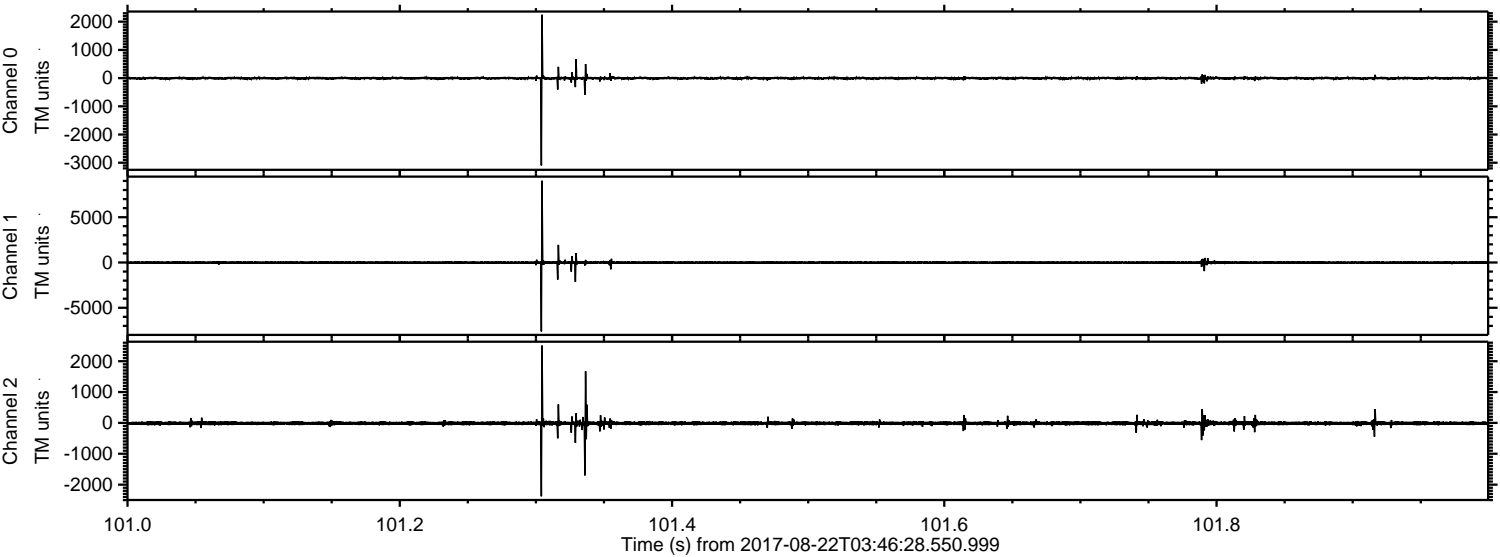

ELMAVAN 3D WAVEFORMS (Measured data sampled at 50 kHz) 51000 packets of 144 samples from 2017-08-22T03:46:28.550.999. Part 134/147

Processed Tue Aug 22 05:53:59 2017 by ELM ver.2012-10-06 from 001__elm20170822_034627__dat00.bin

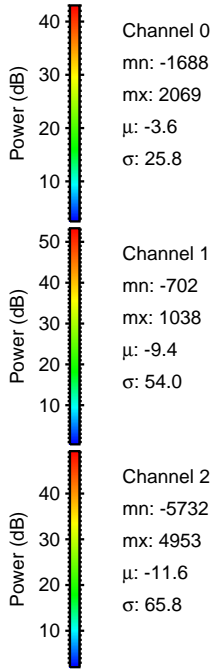
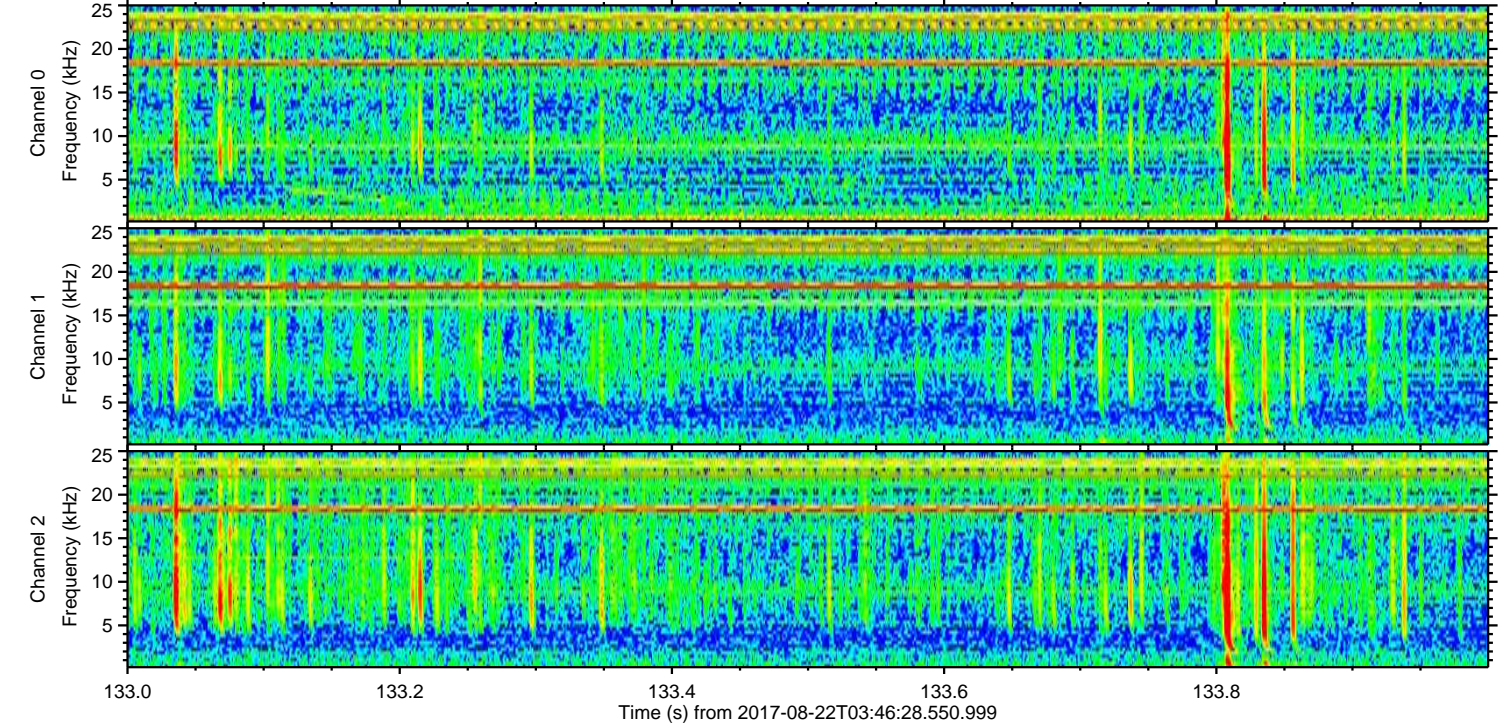
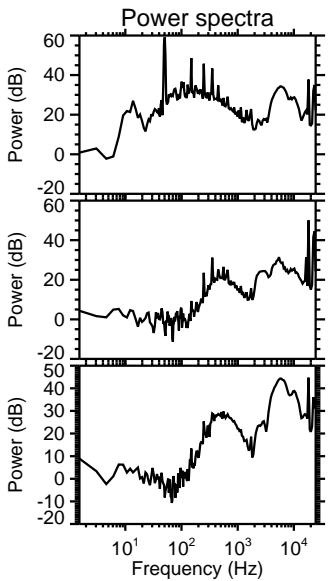
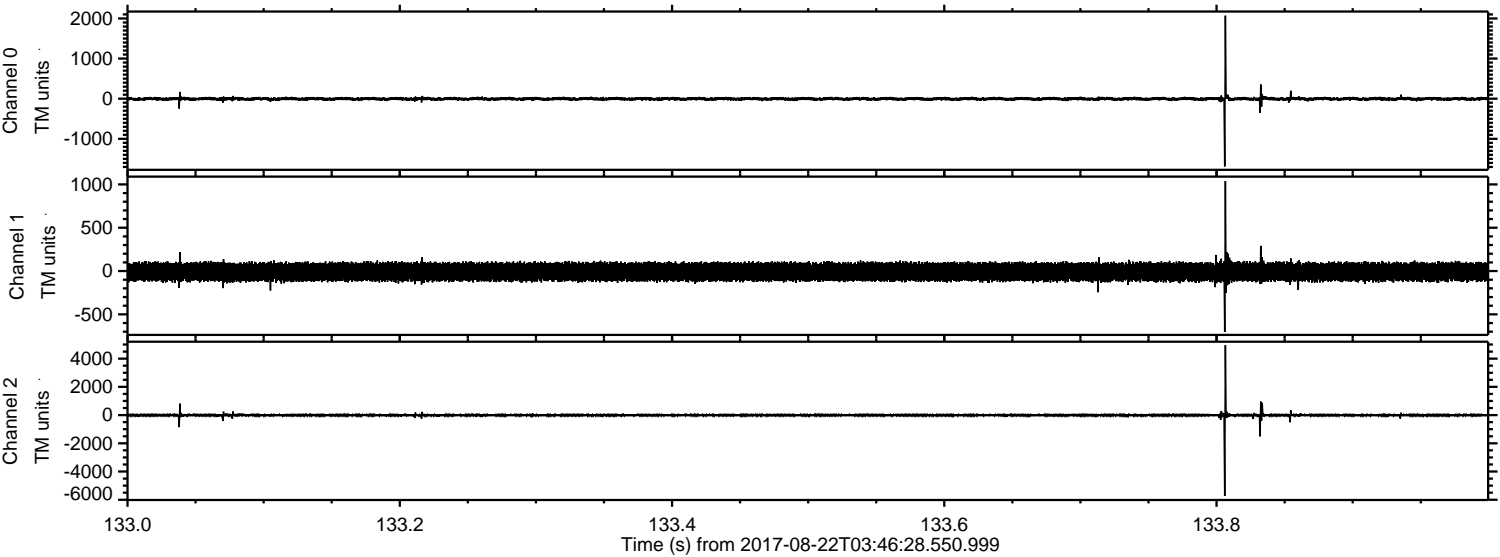

Processed Tue Aug 22 05:54:00 2017 by ELM ver.2012-10-06 from 001__elm20170822_034627__dat00.bin

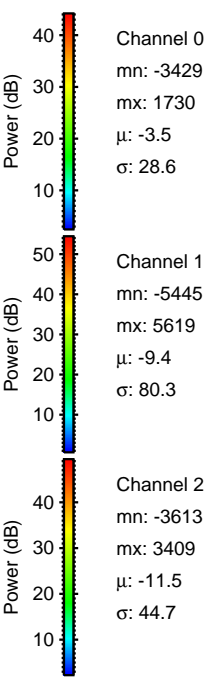
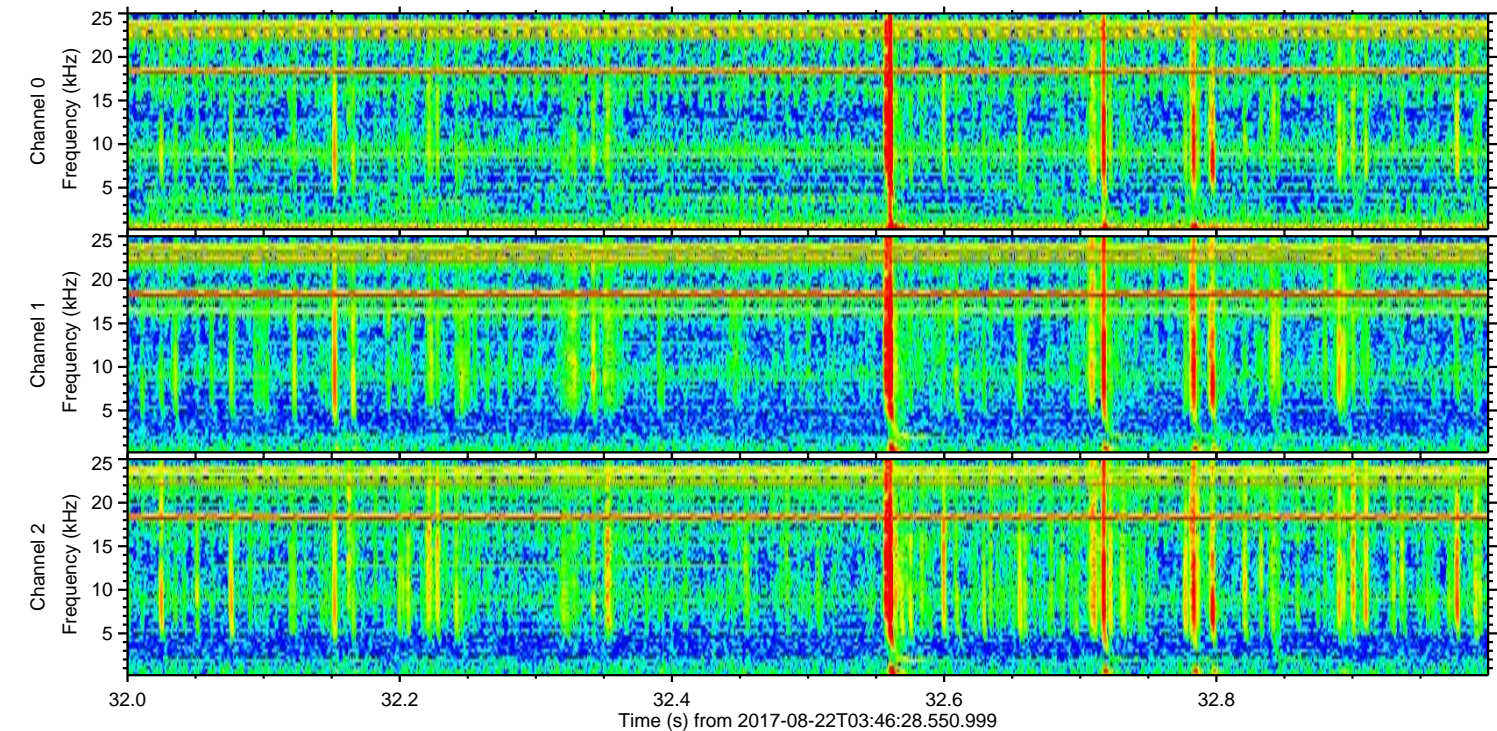
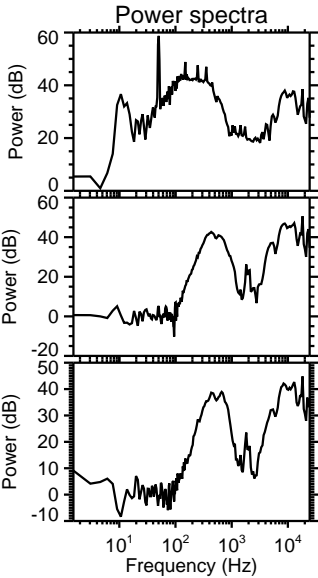
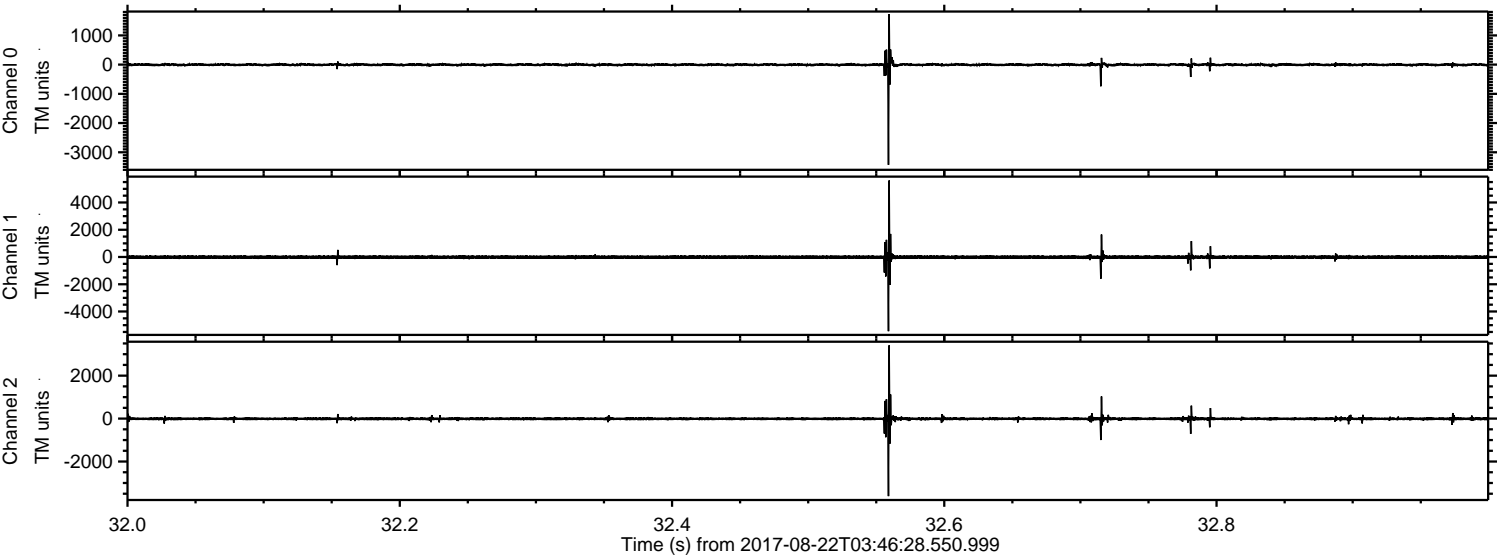

ELMAVAN 3D WAVEFORMS (Measured data sampled at 50 kHz) 51000 packets of 144 samples from 2017-08-22T03:46:28.550.999. Part 43/147

Processed Tue Aug 22 05:54:00 2017 by ELM ver.2012-10-06 from 001__elm20170822_034627__dat00.bin

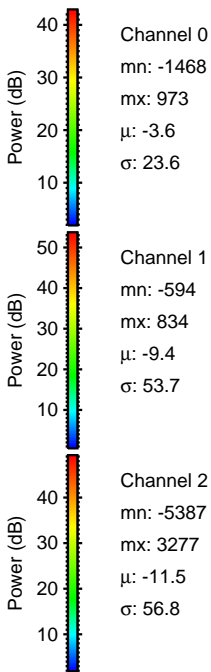
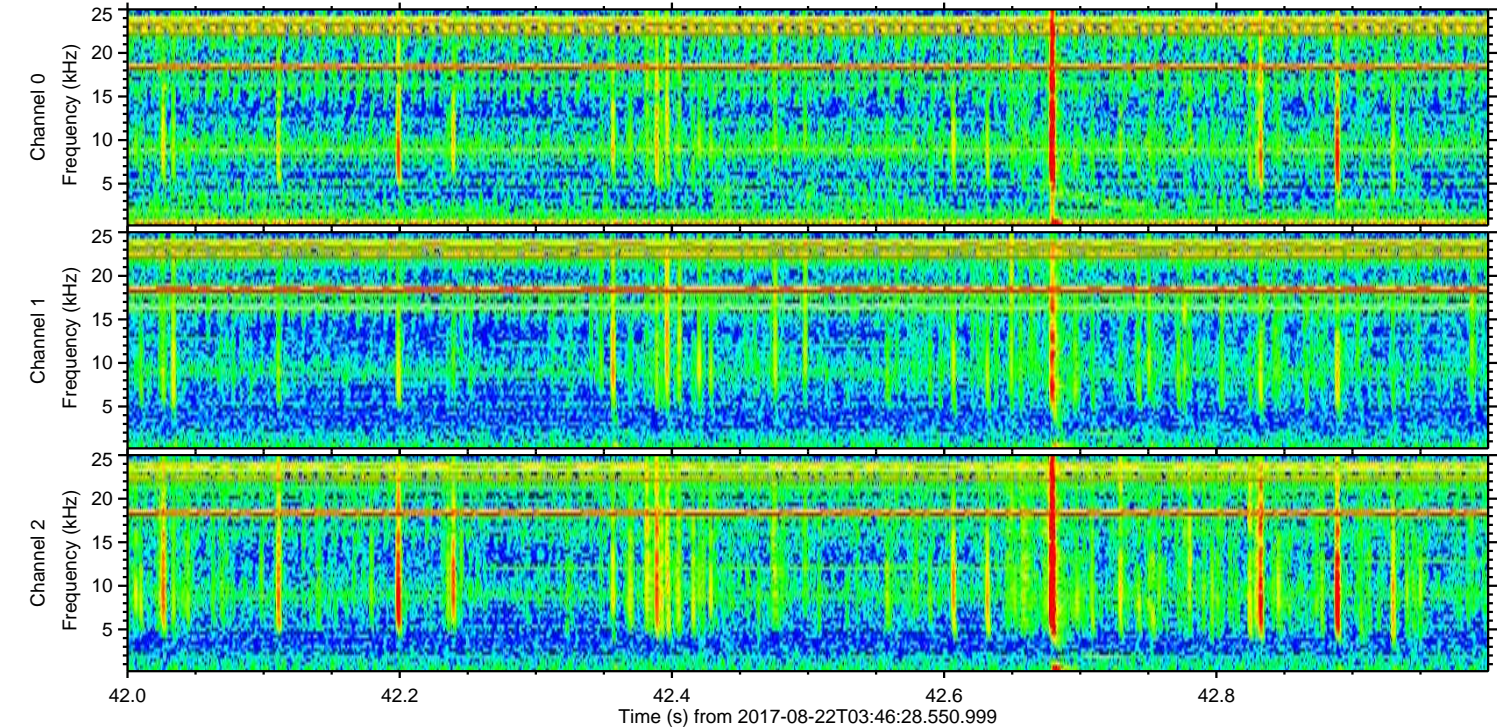
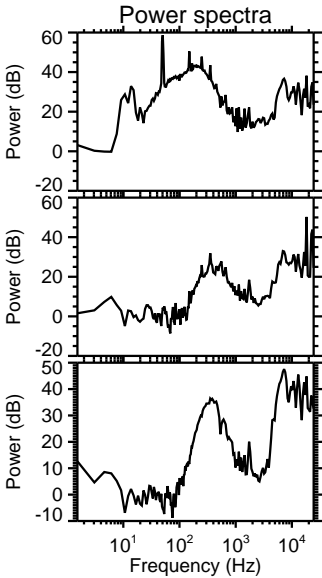
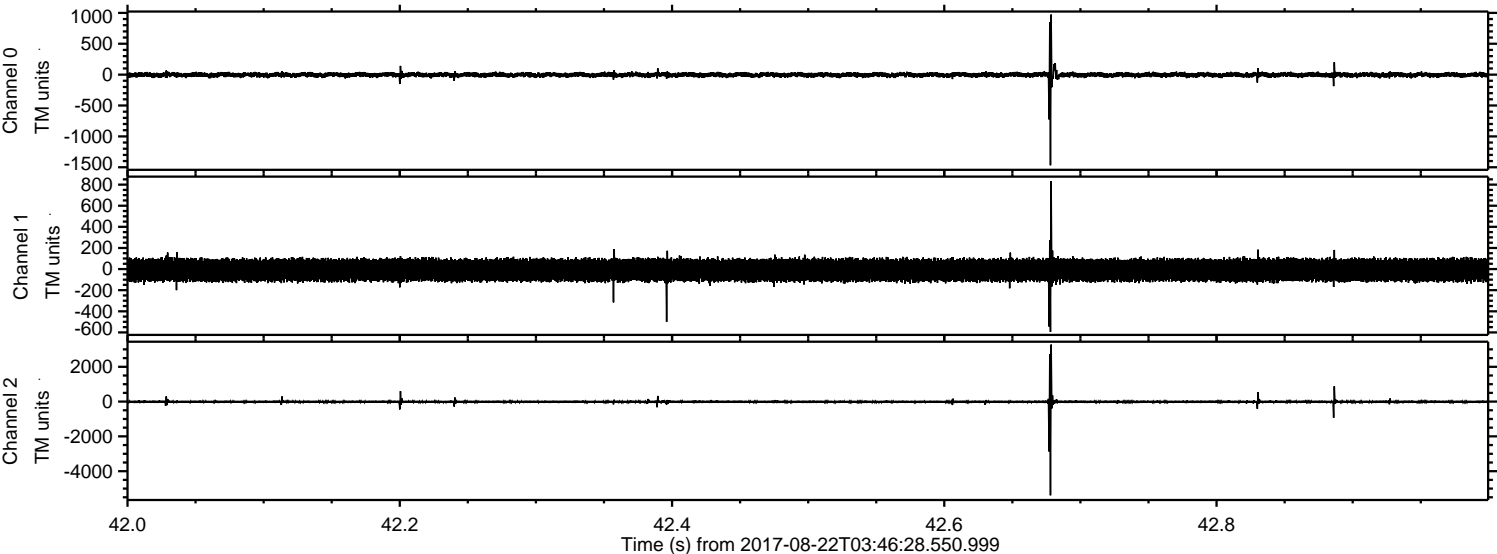

Processed Tue Aug 22 05:54:01 2017 by ELM ver.2012-10-06 from 001__elm20170822_034627__dat00.bin

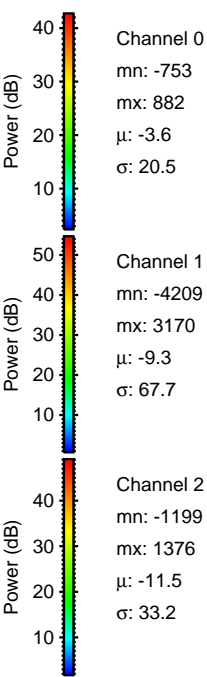
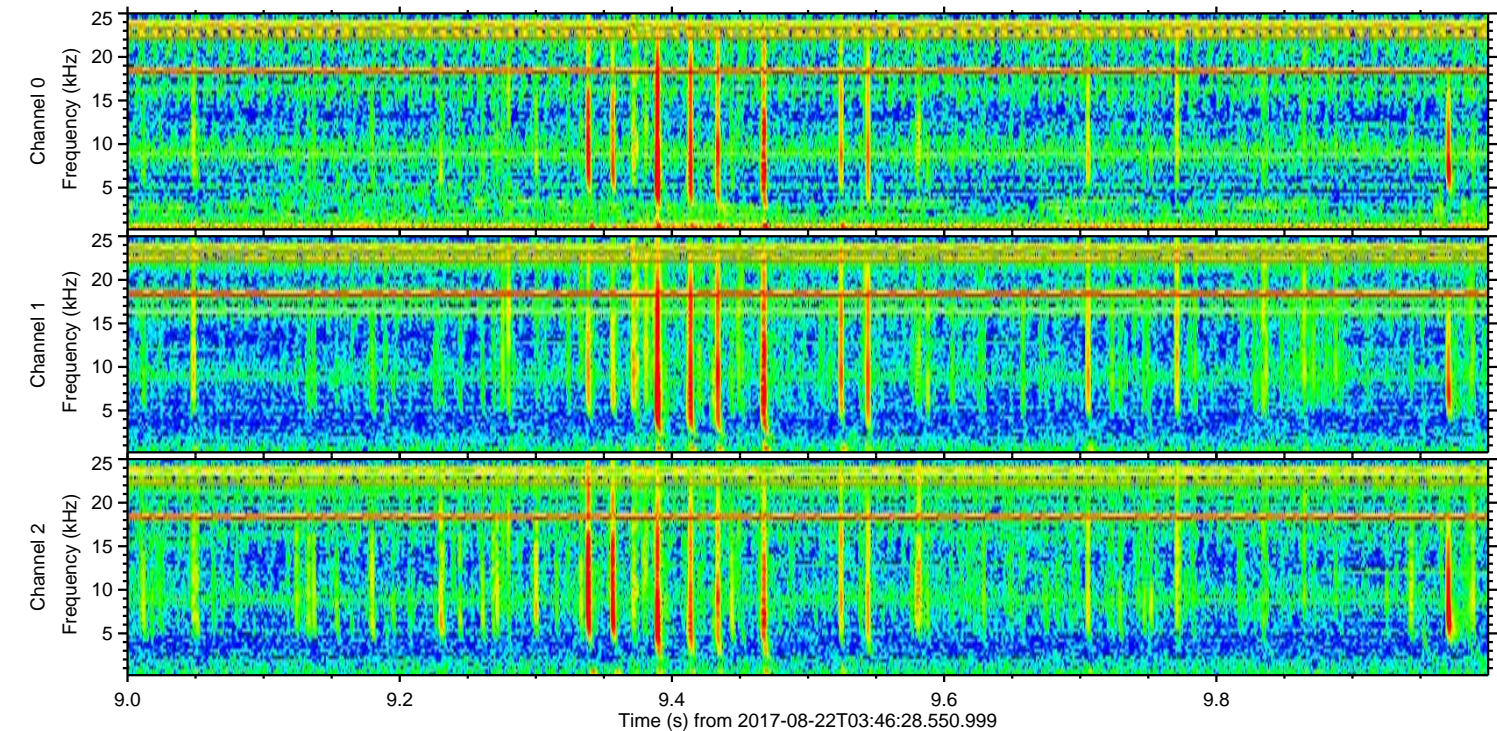
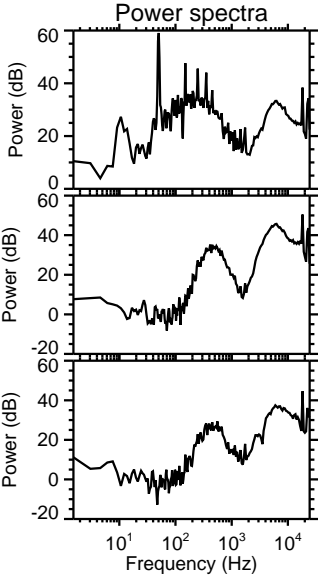
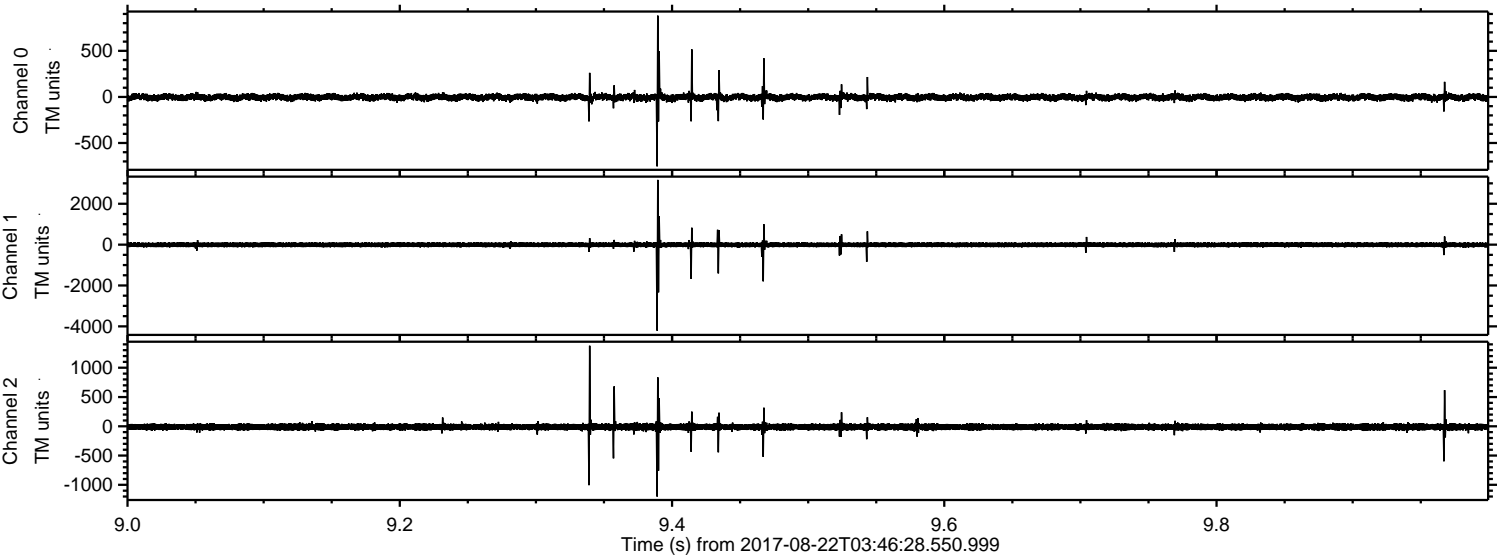

Channel 0
mn: -753
mx: 882
 μ : -3.6
 σ : 20.5

Channel 1
mn: -4209
mx: 3170
 μ : -9.3
 σ : 67.7

Channel 2
mn: -1199
mx: 1376
 μ : -11.5
 σ : 33.2

Processed Tue Aug 22 05:54:02 2017 by ELM ver.2012-10-06 from 001__elm20170822_034627__dat00.bin

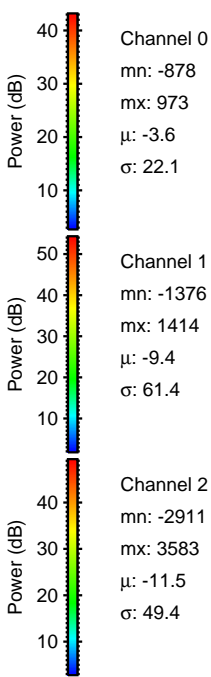
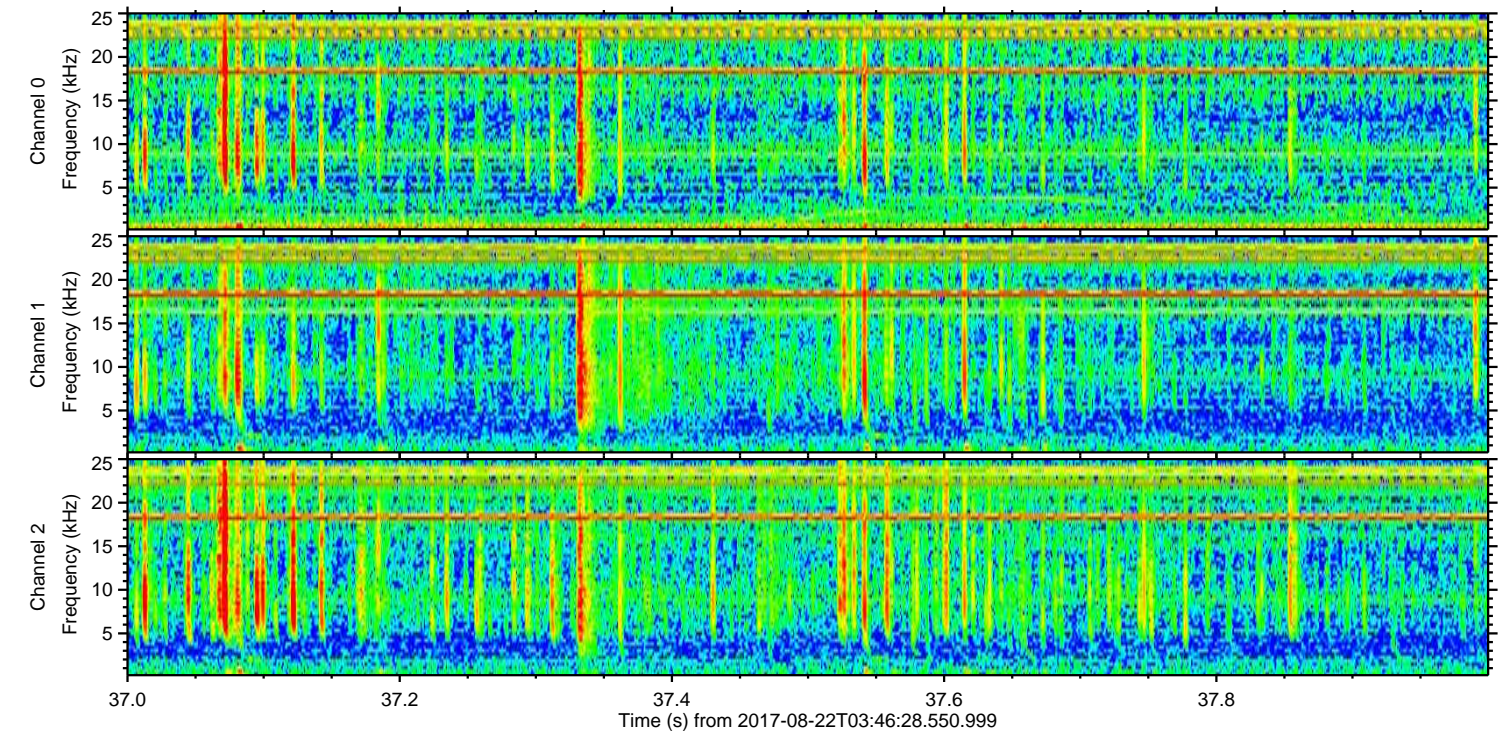
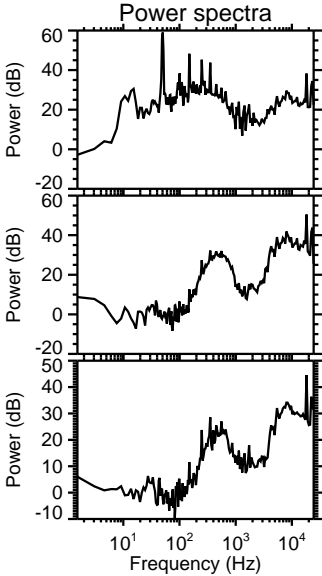
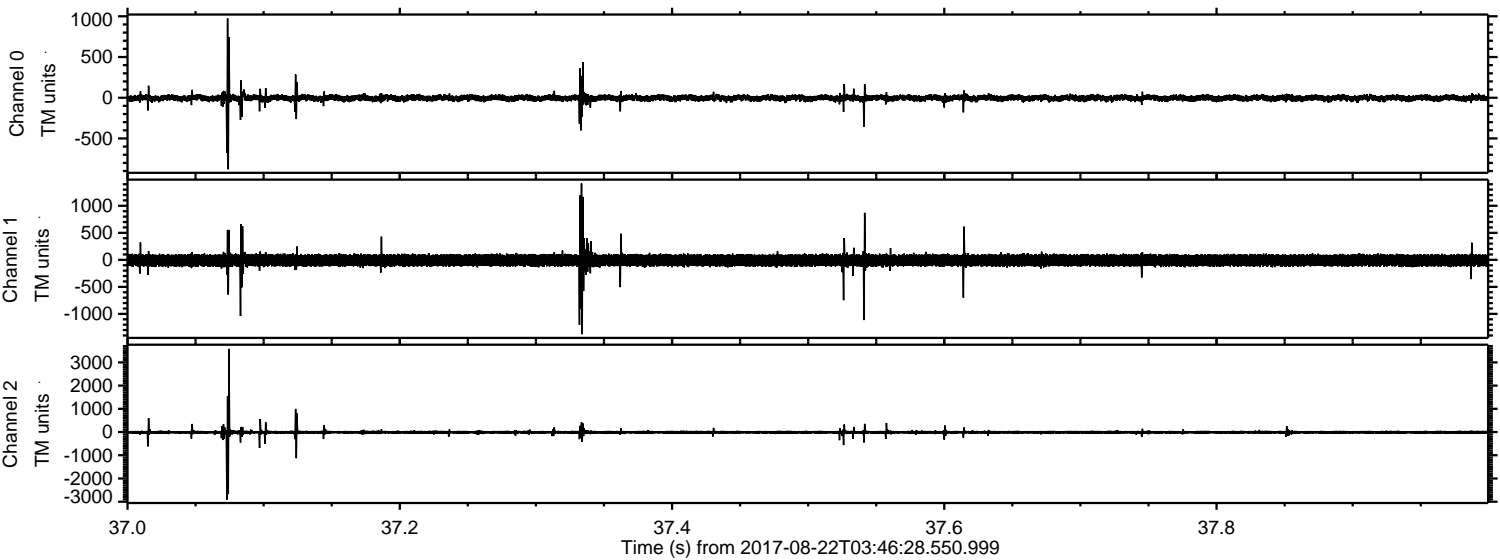

Processed Tue Aug 22 05:54:03 2017 by ELM ver.2012-10-06 from 001__elm20170822_034627__dat00.bin

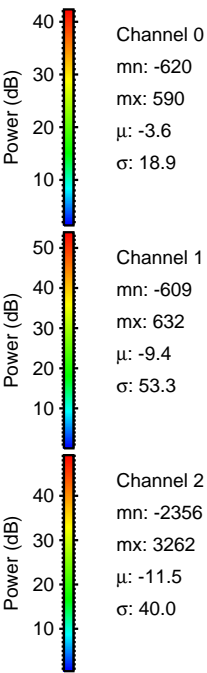
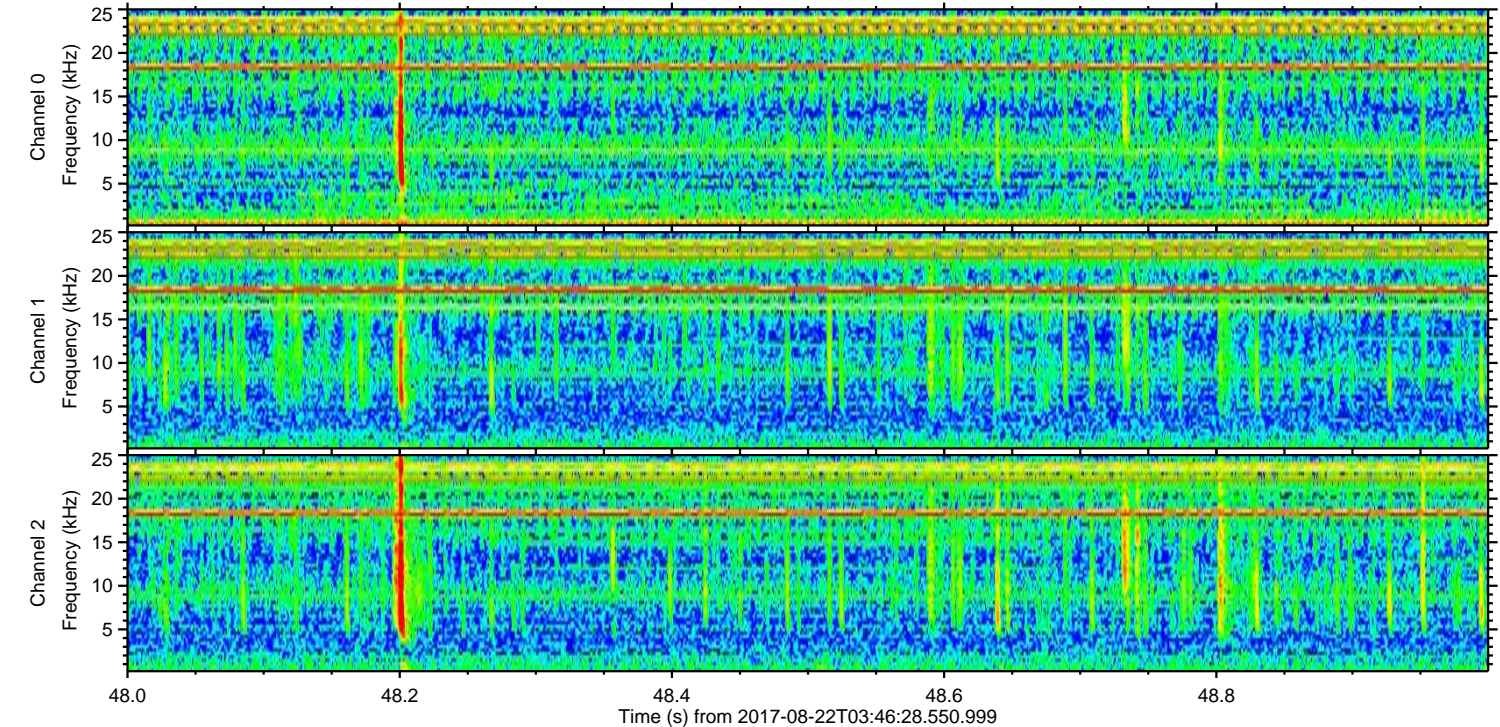
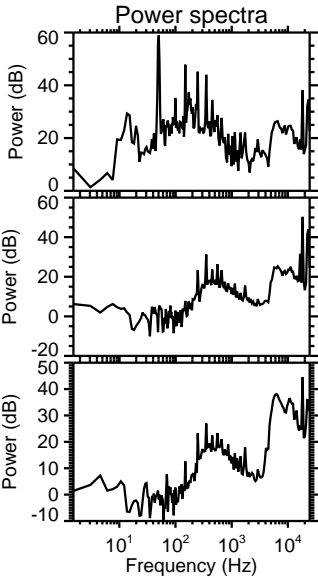
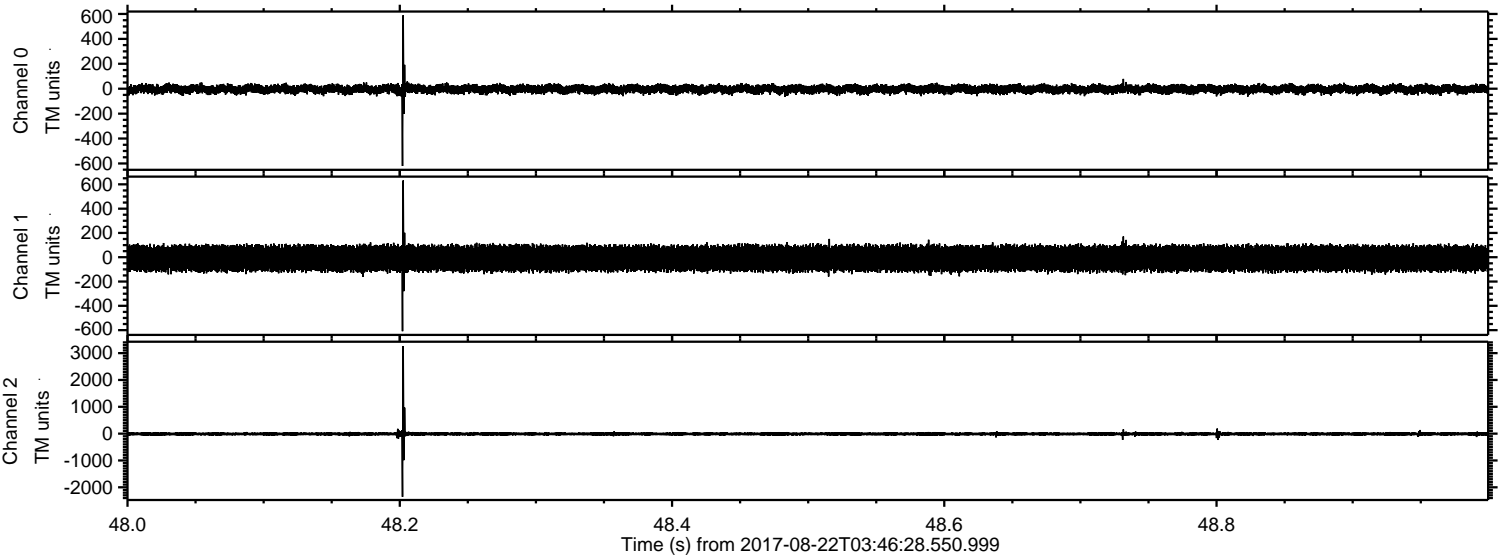

Processed Tue Aug 22 05:54:03 2017 by ELM ver.2012-10-06 from 001__elm20170822_034627__dat00.bin

