

# ELMAVAN 3D WAVEFORMS (Measured data sampled at 50 kHz) 51000 packets of 144 samples from 2017-08-22T03:21:27.475.999.

Processed Tue Aug 22 05:29:20 2017 by ELM ver.2012-10-06 from 001\_\_elm20170822\_032126\_\_dat00.bin

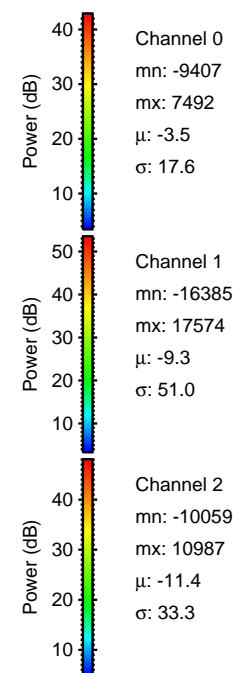

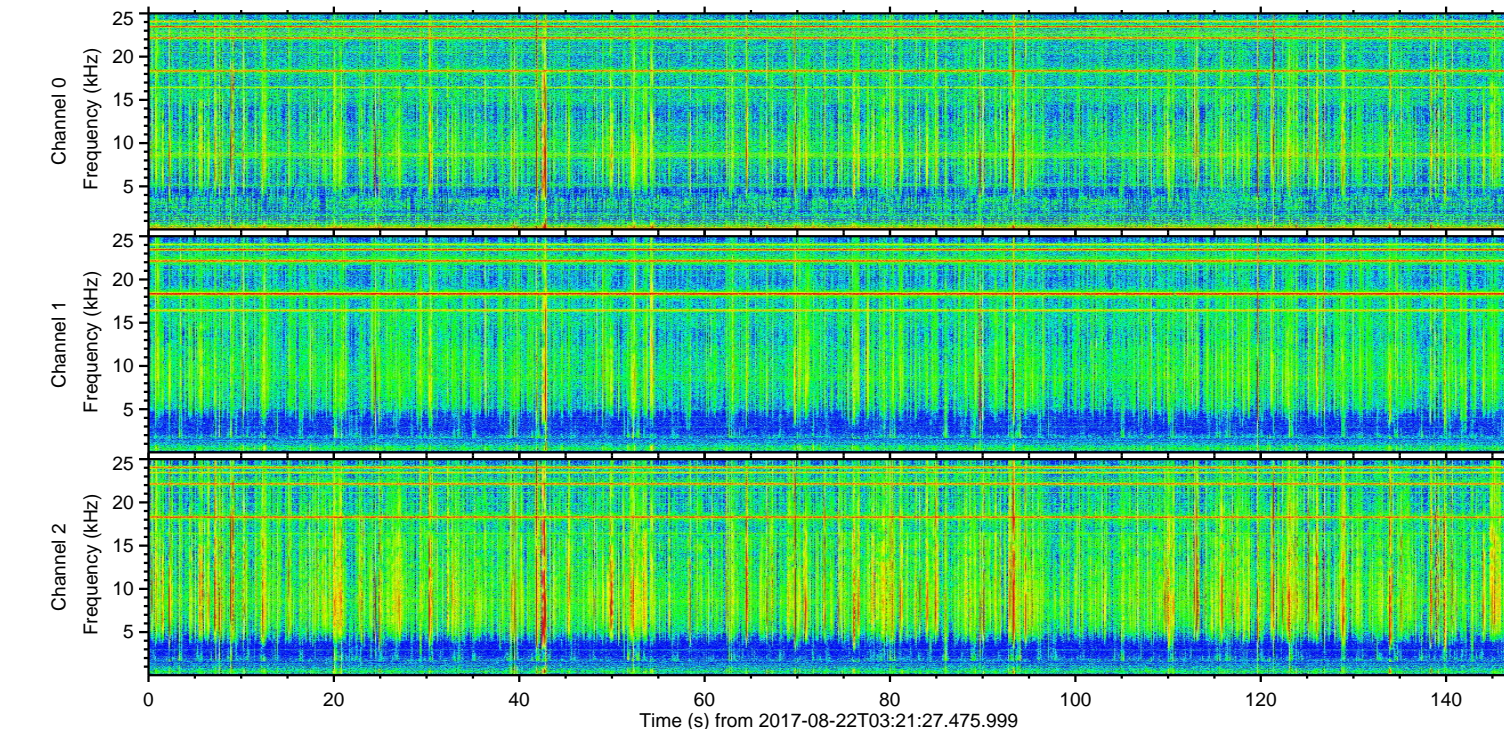
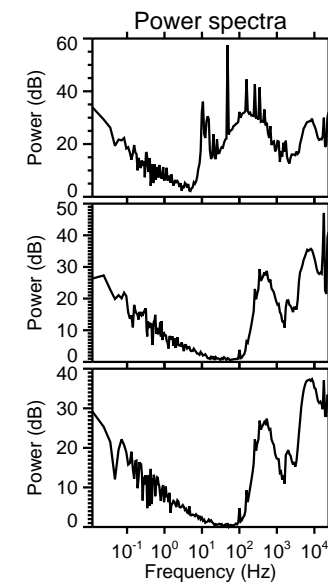
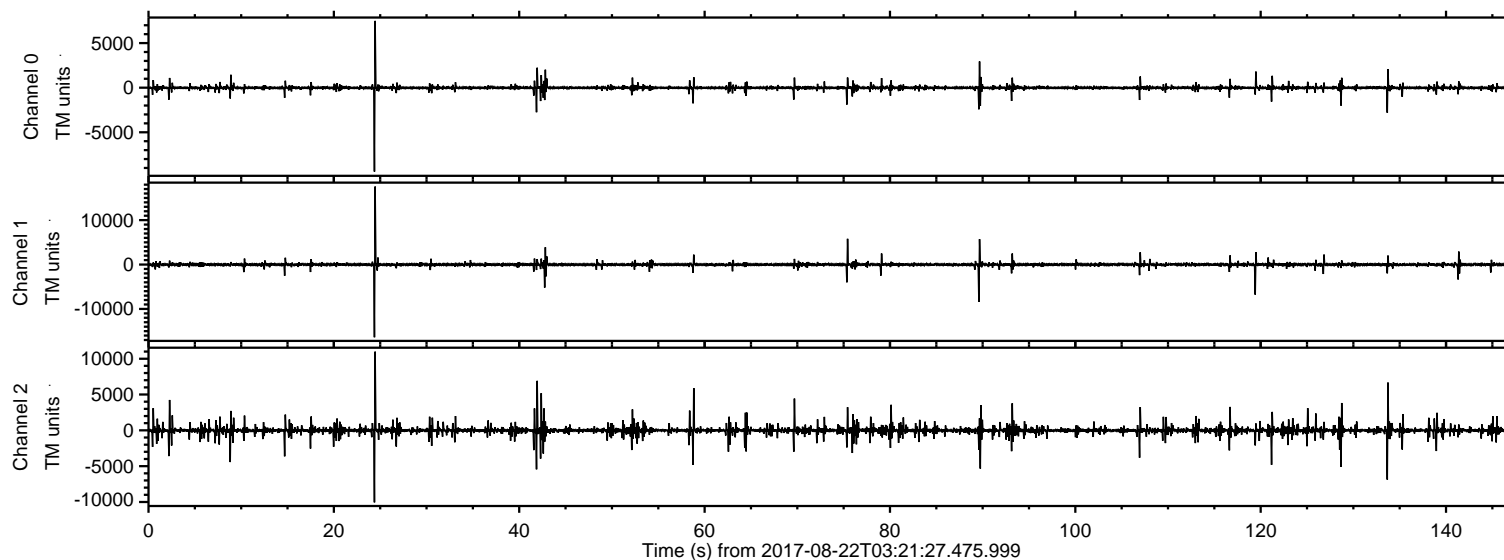

Processed Tue Aug 22 05:29:26 2017 by ELM ver.2012-10-06 from 001\_\_elm20170822\_032126\_\_dat00.bin

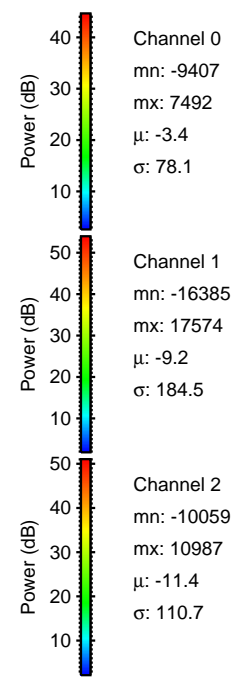
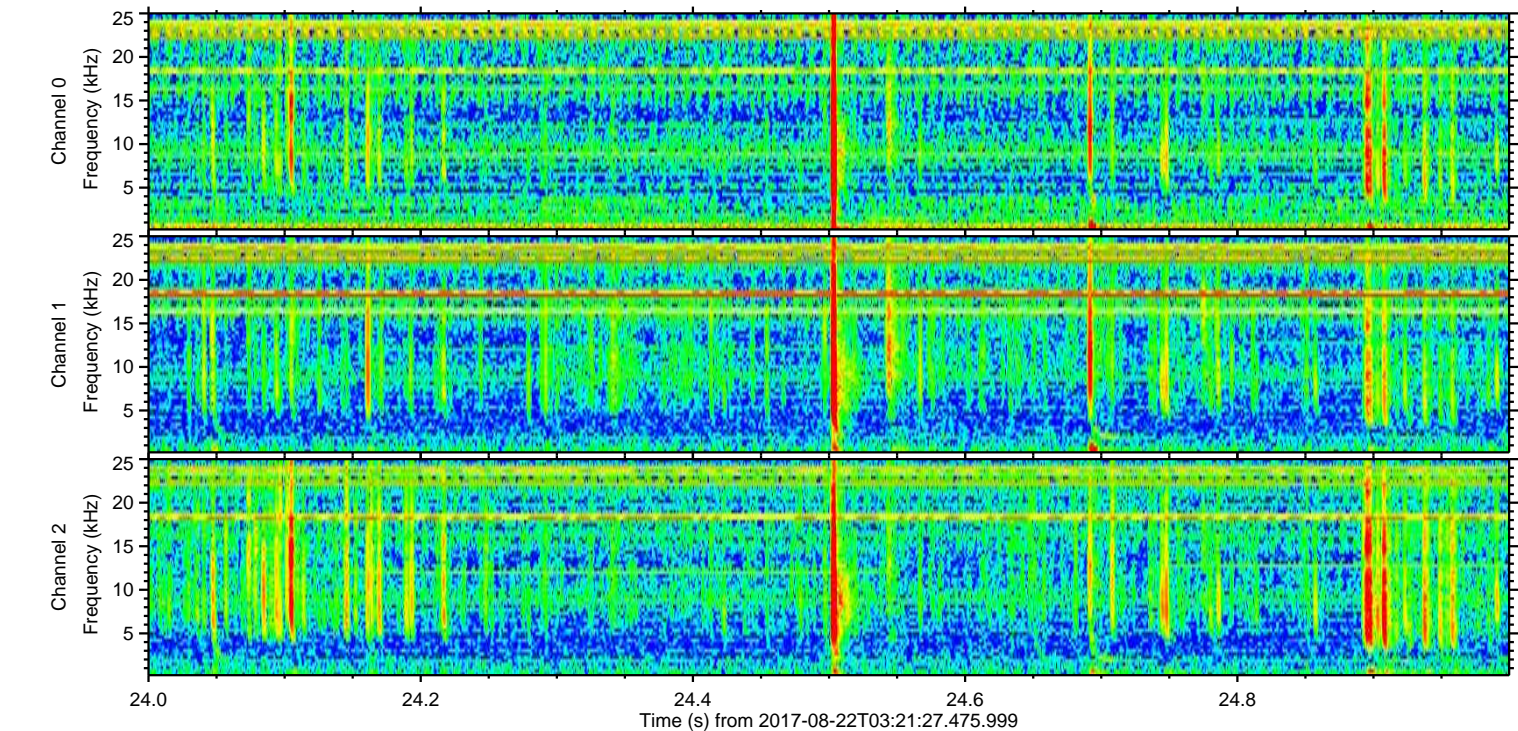
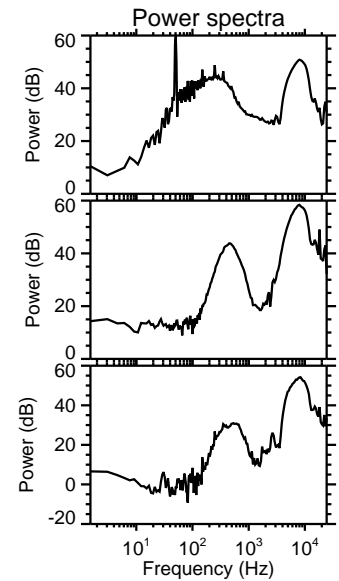
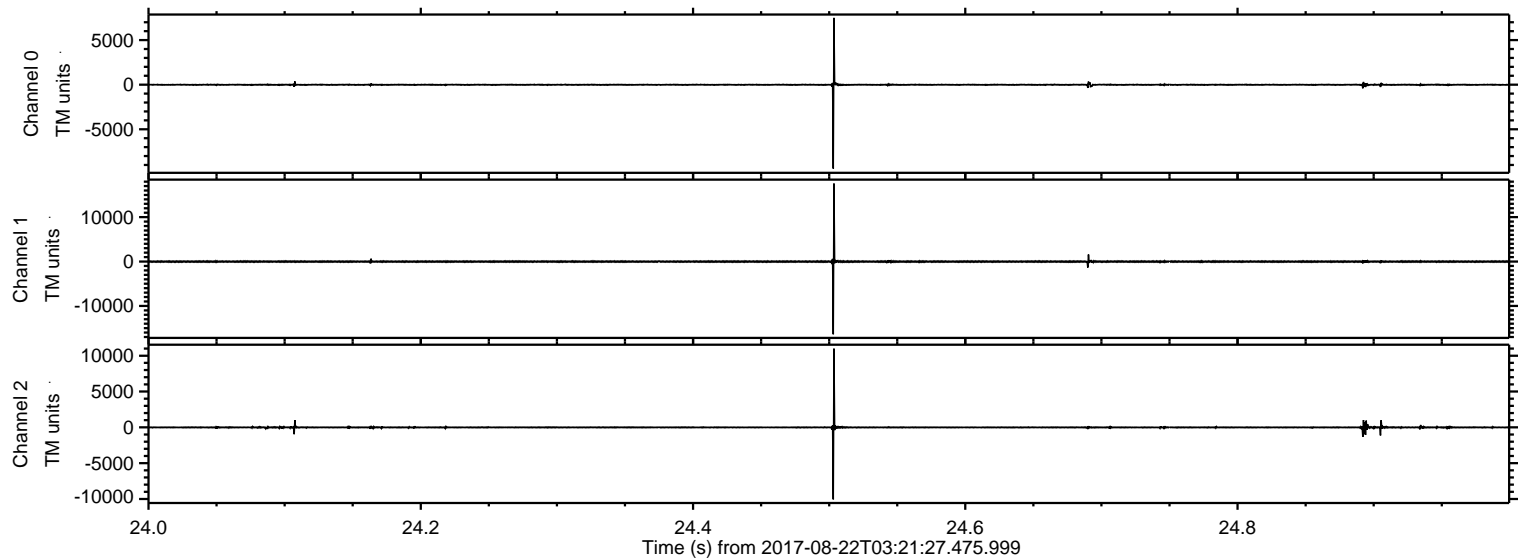



ELMAVAN 3D WAVEFORMS (Measured data sampled at 50 kHz) 51000 packets of 144 samples from 2017-08-22T03:21:27.475.999. Part 90/147

Processed Tue Aug 22 05:29:27 2017 by ELM ver.2012-10-06 from 001\_\_elm20170822\_032126\_\_dat00.bin

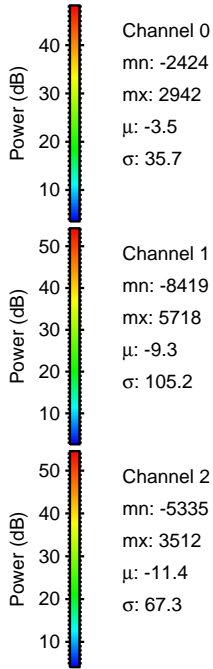
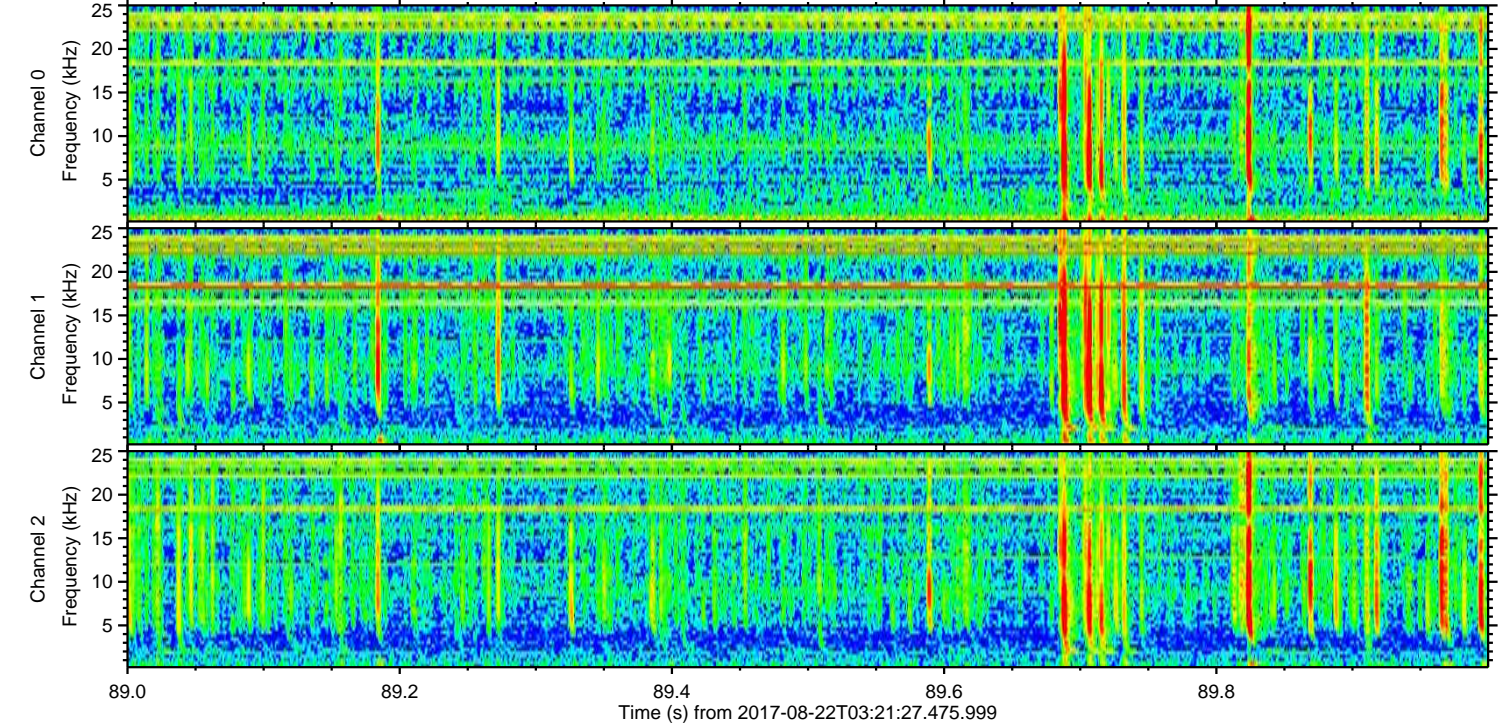
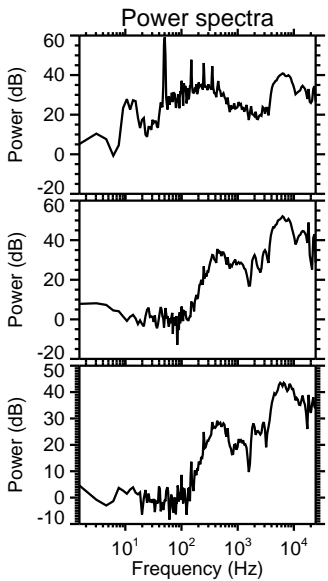
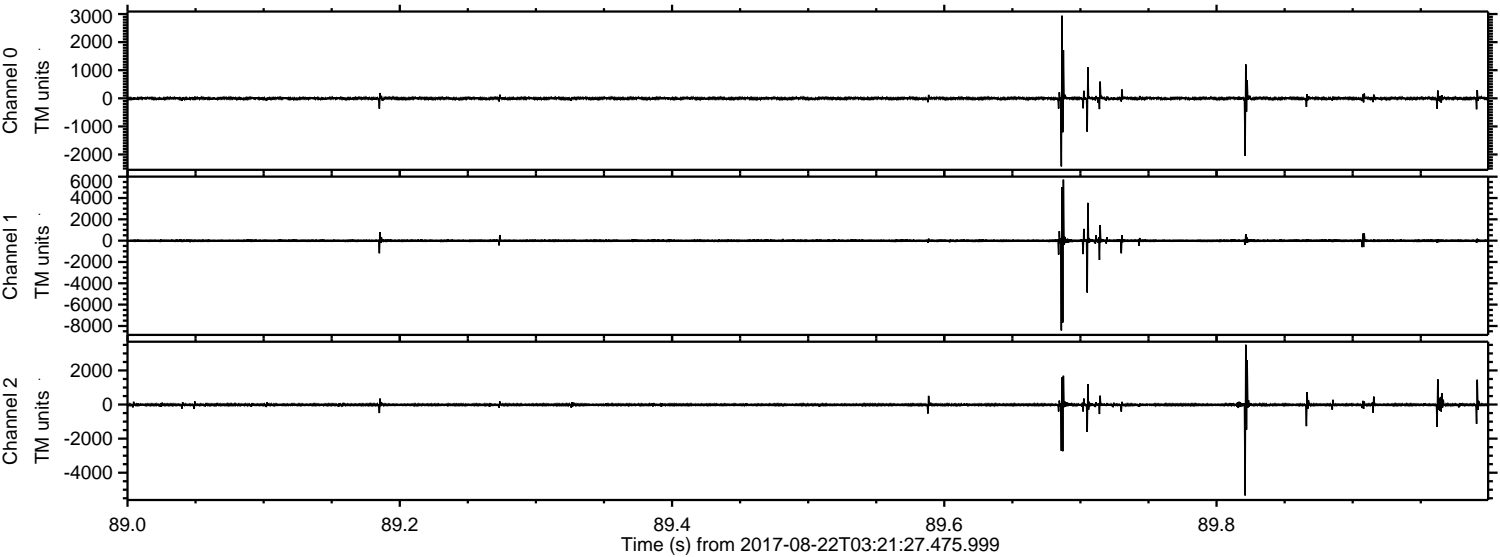

Channel 0  
mn: -2424  
mx: 2942  
 $\mu$ : -3.5  
 $\sigma$ : 35.7

Channel 1  
mn: -8419  
mx: 5718  
 $\mu$ : -9.3  
 $\sigma$ : 105.2

Channel 2  
mn: -5335  
mx: 3512  
 $\mu$ : -11.4  
 $\sigma$ : 67.3



ELMAVAN 3D WAVEFORMS (Measured data sampled at 50 kHz) 51000 packets of 144 samples from 2017-08-22T03:21:27.475.999. Part 42/147

Processed Tue Aug 22 05:29:27 2017 by ELM ver.2012-10-06 from 001\_\_elm20170822\_032126\_\_dat00.bin

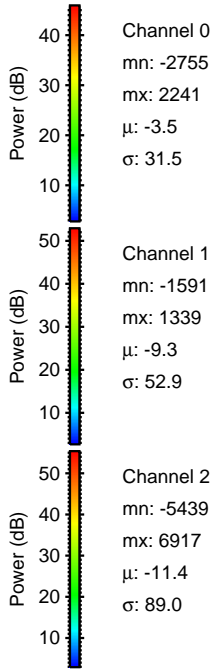
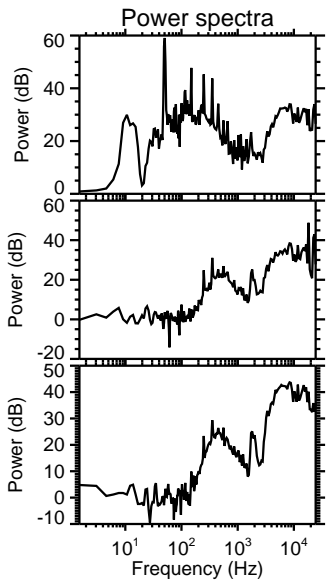
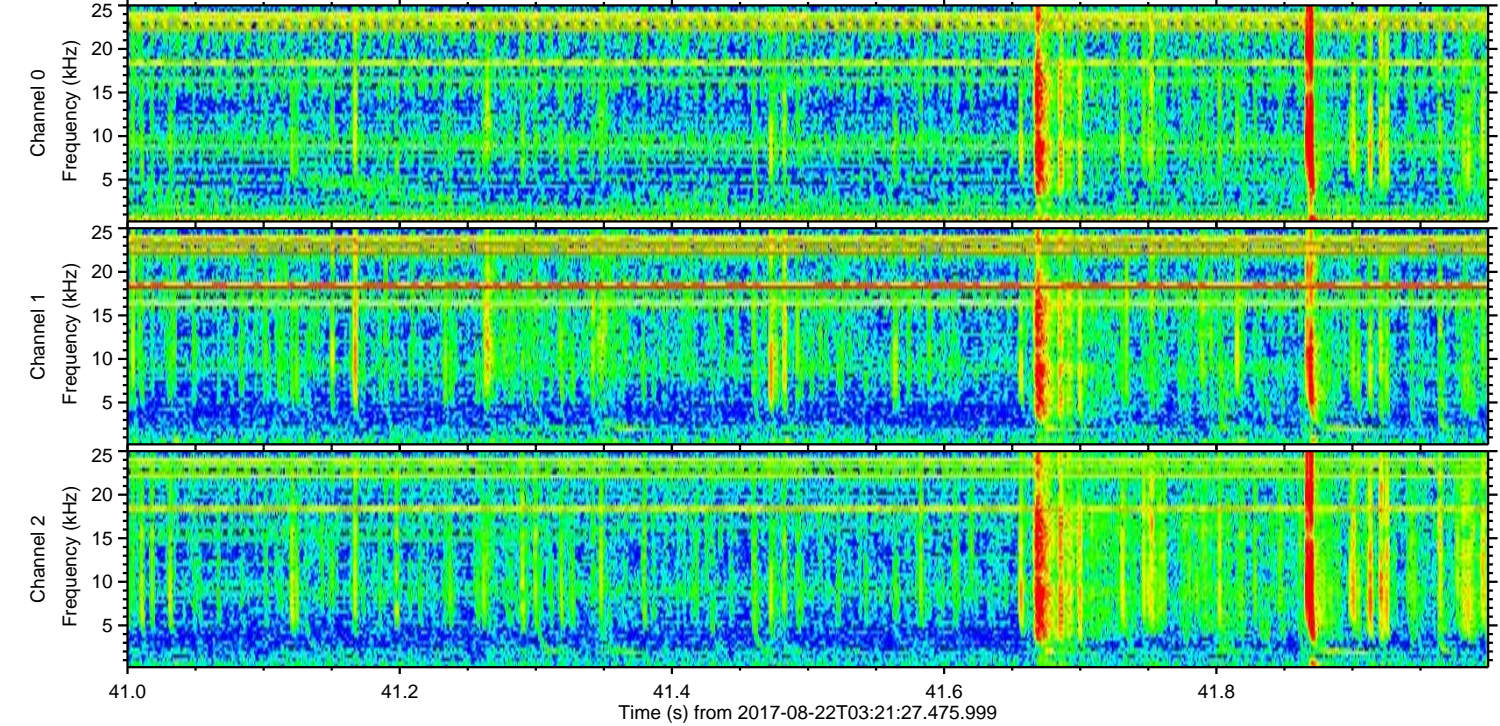
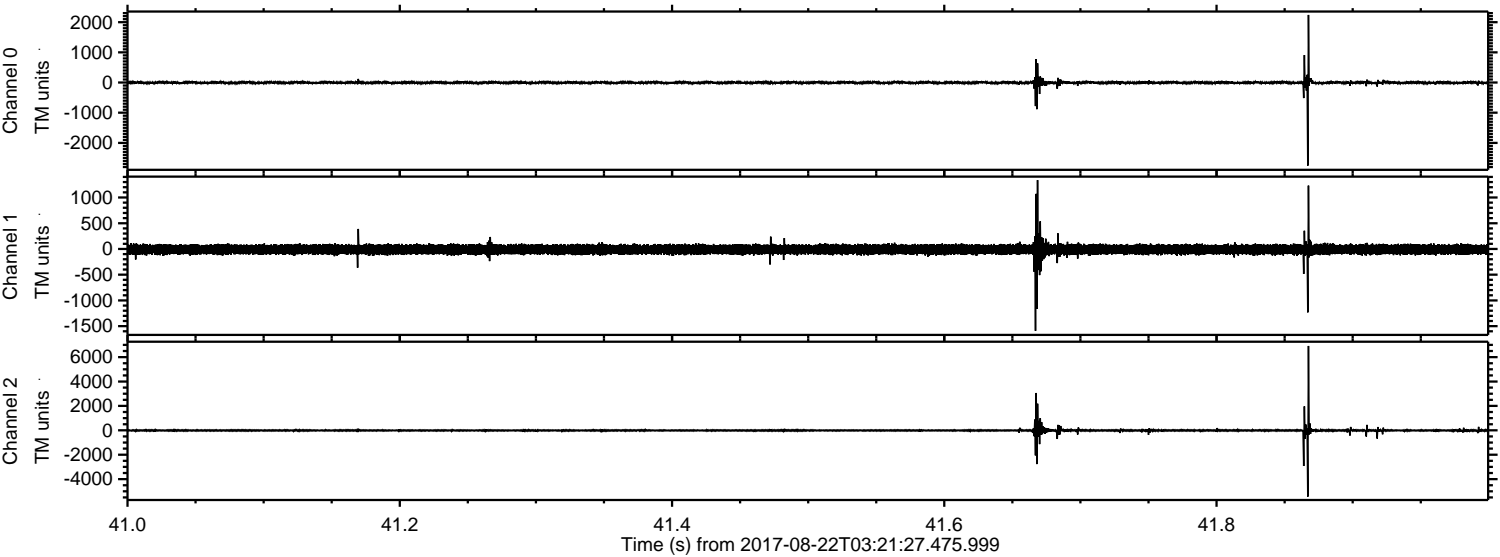



ELMAVAN 3D WAVEFORMS (Measured data sampled at 50 kHz) 51000 packets of 144 samples from 2017-08-22T03:21:27.475.999. Part 134/147

Processed Tue Aug 22 05:29:28 2017 by ELM ver.2012-10-06 from 001\_\_elm20170822\_032126\_\_dat00.bin

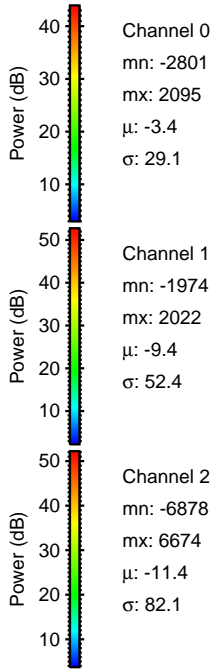
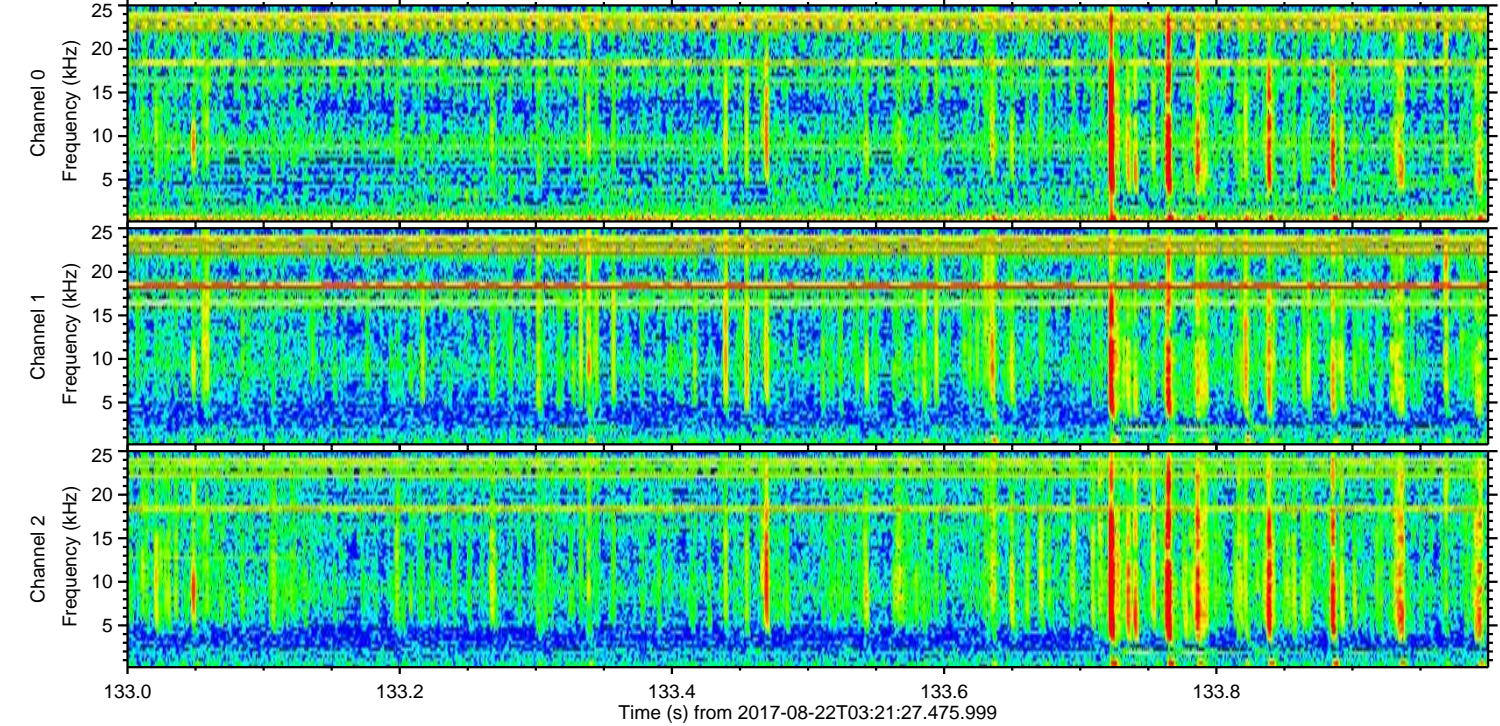
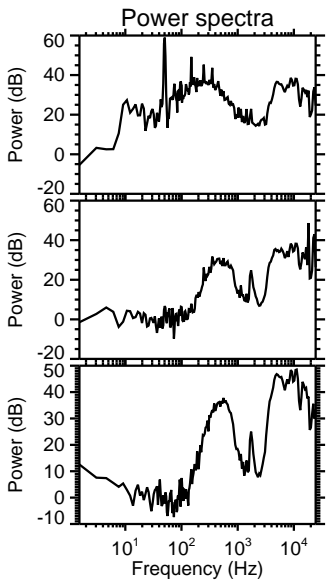
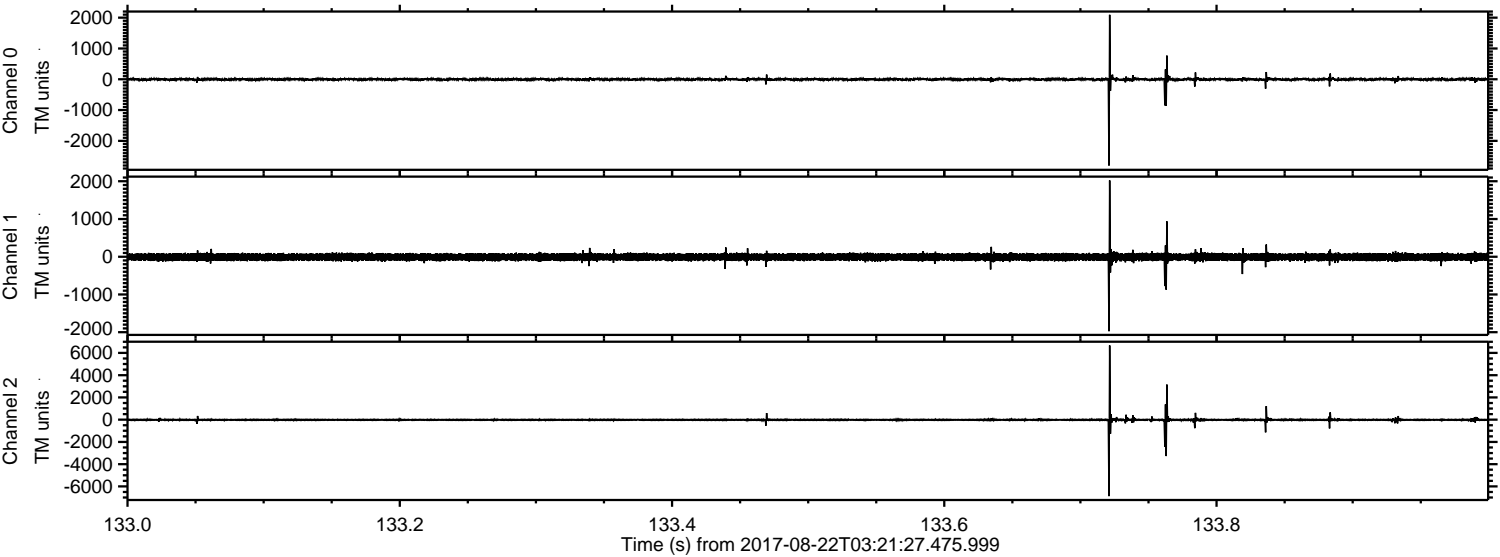

Channel 0  
mn: -2801  
mx: 2095  
 $\mu$ : -3.4  
 $\sigma$ : 29.1

Channel 1  
mn: -1974  
mx: 2022  
 $\mu$ : -9.4  
 $\sigma$ : 52.4

Channel 2  
mn: -6878  
mx: 6674  
 $\mu$ : -11.4  
 $\sigma$ : 82.1



ELMAVAN 3D WAVEFORMS (Measured data sampled at 50 kHz) 51000 packets of 144 samples from 2017-08-22T03:21:27.475.999. Part 120/147

Processed Tue Aug 22 05:29:29 2017 by ELM ver.2012-10-06 from 001\_\_elm20170822\_032126\_\_dat00.bin

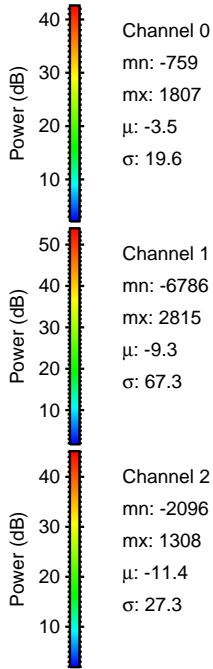
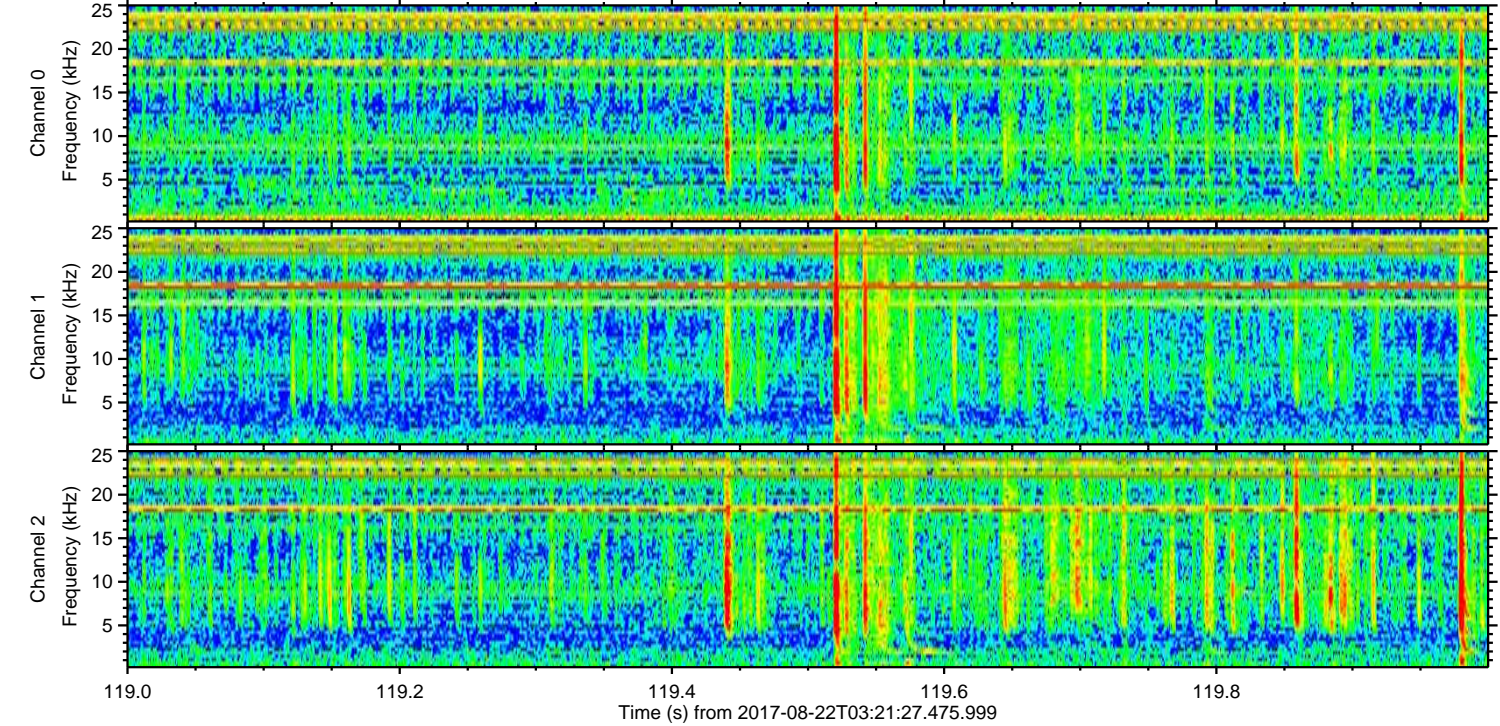
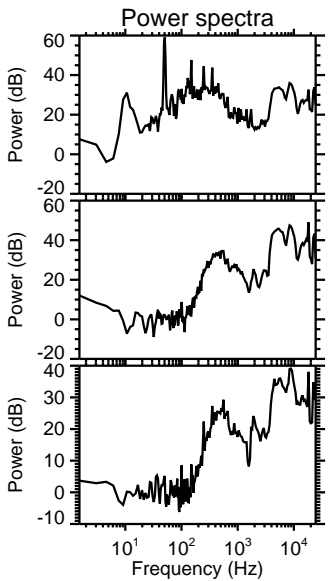
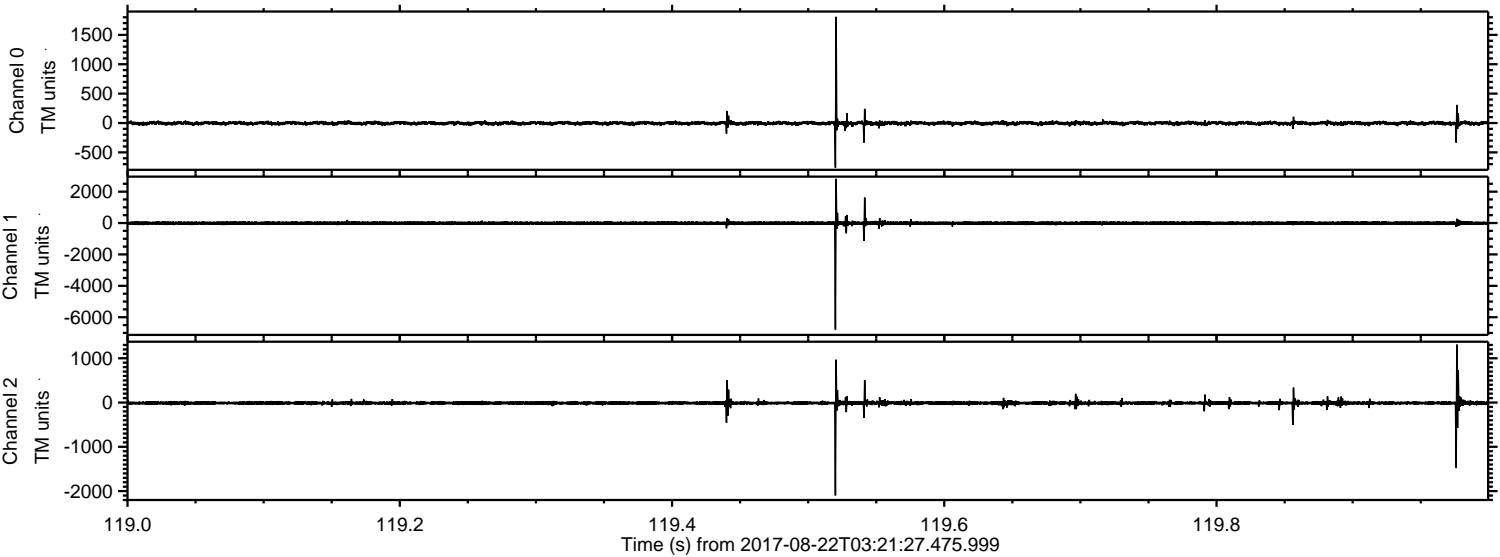

Channel 0  
mn: -759  
mx: 1807  
 $\mu$ : -3.5  
 $\sigma$ : 19.6

Channel 1  
mn: -6786  
mx: 2815  
 $\mu$ : -9.3  
 $\sigma$ : 67.3

Channel 2  
mn: -2096  
mx: 1308  
 $\mu$ : -11.4  
 $\sigma$ : 27.3



Processed Tue Aug 22 05:29:30 2017 by ELM ver.2012-10-06 from 001\_\_elm20170822\_032126\_\_dat00.bin

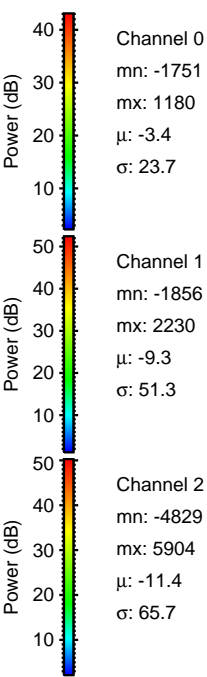
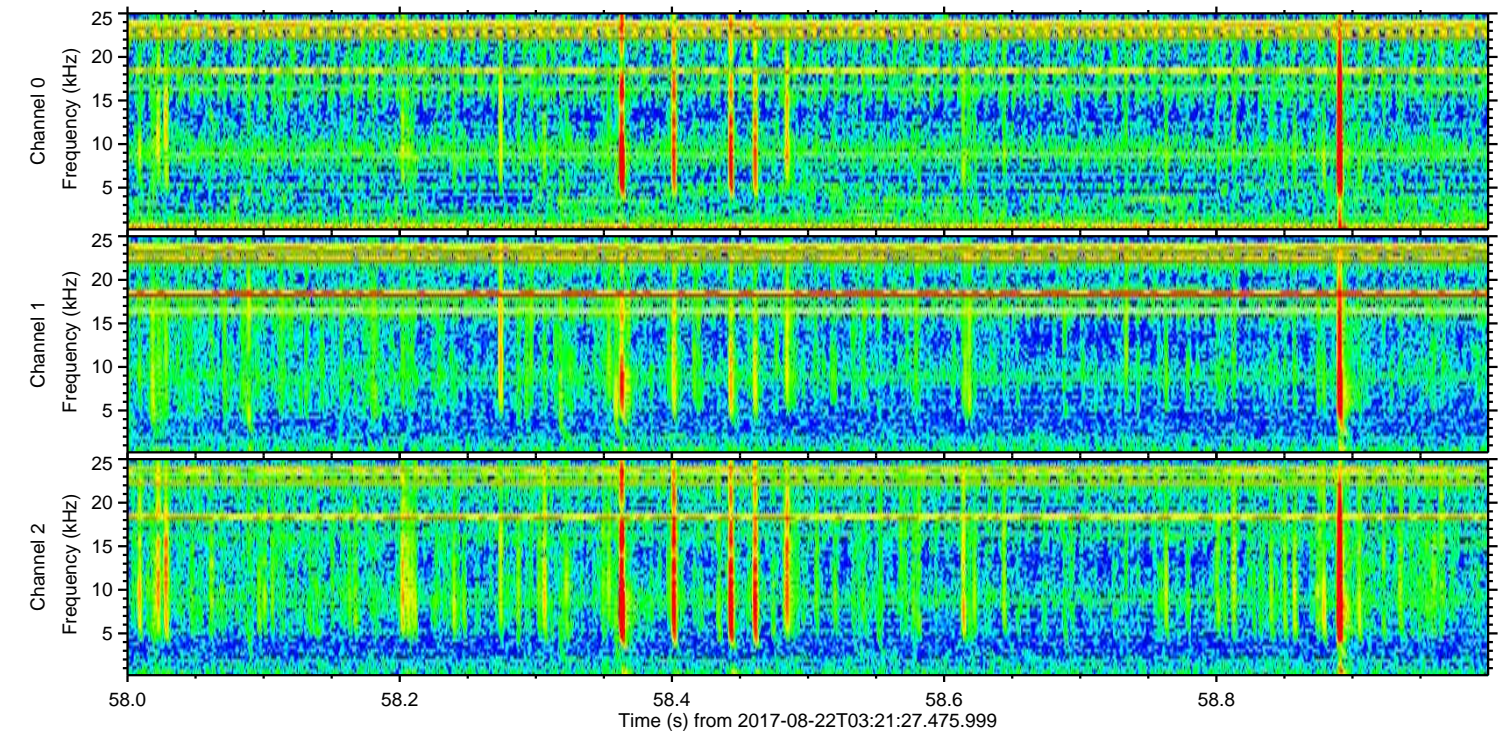
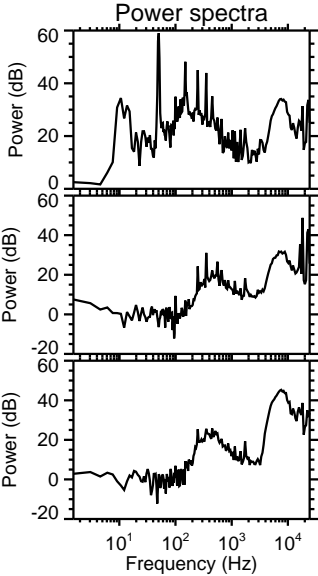
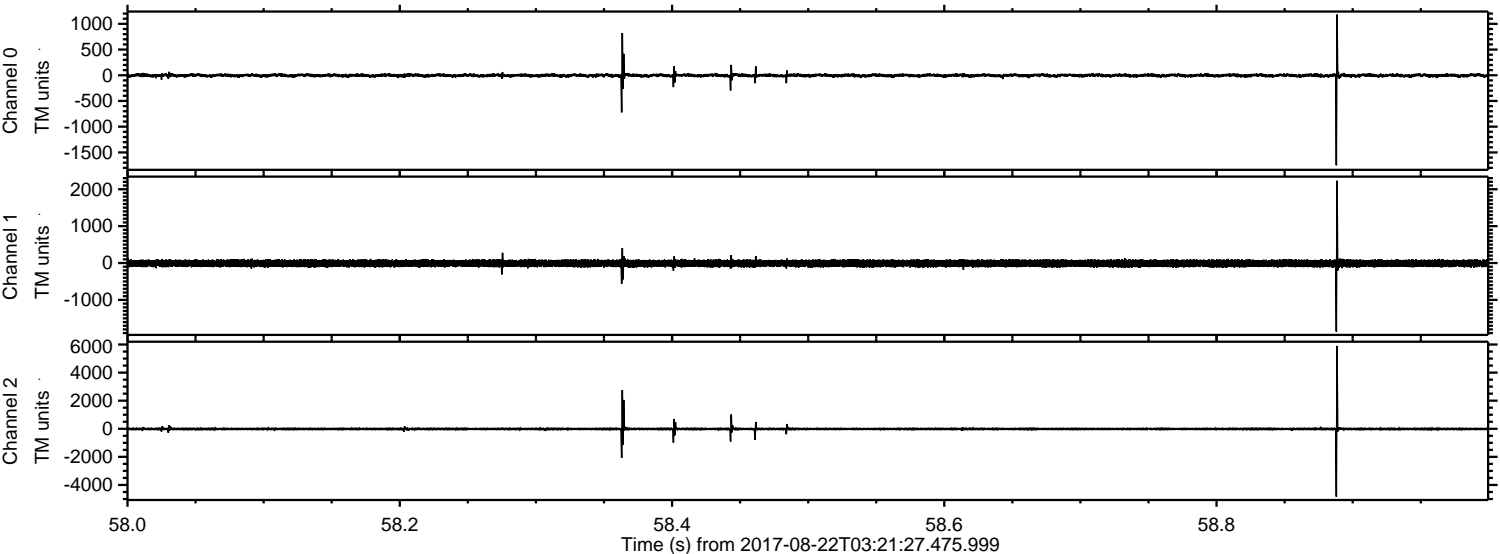



Processed Tue Aug 22 05:29:31 2017 by ELM ver.2012-10-06 from 001\_\_elm20170822\_032126\_\_dat00.bin

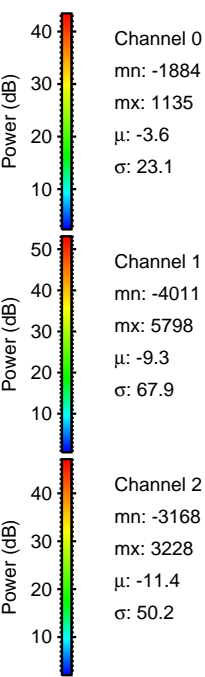
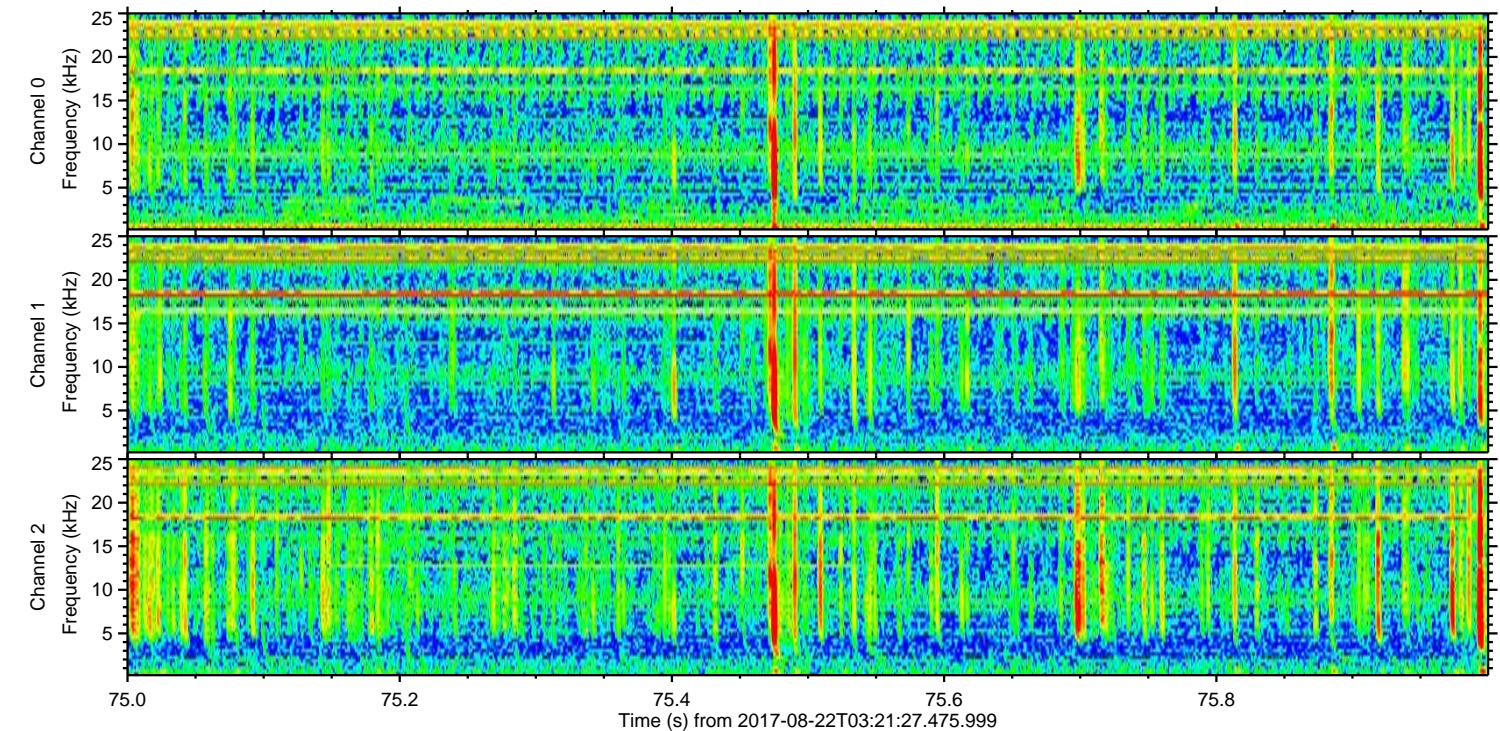
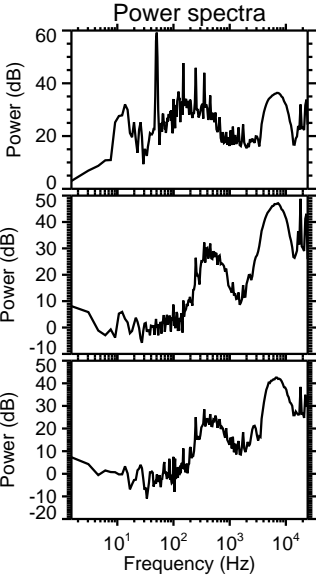
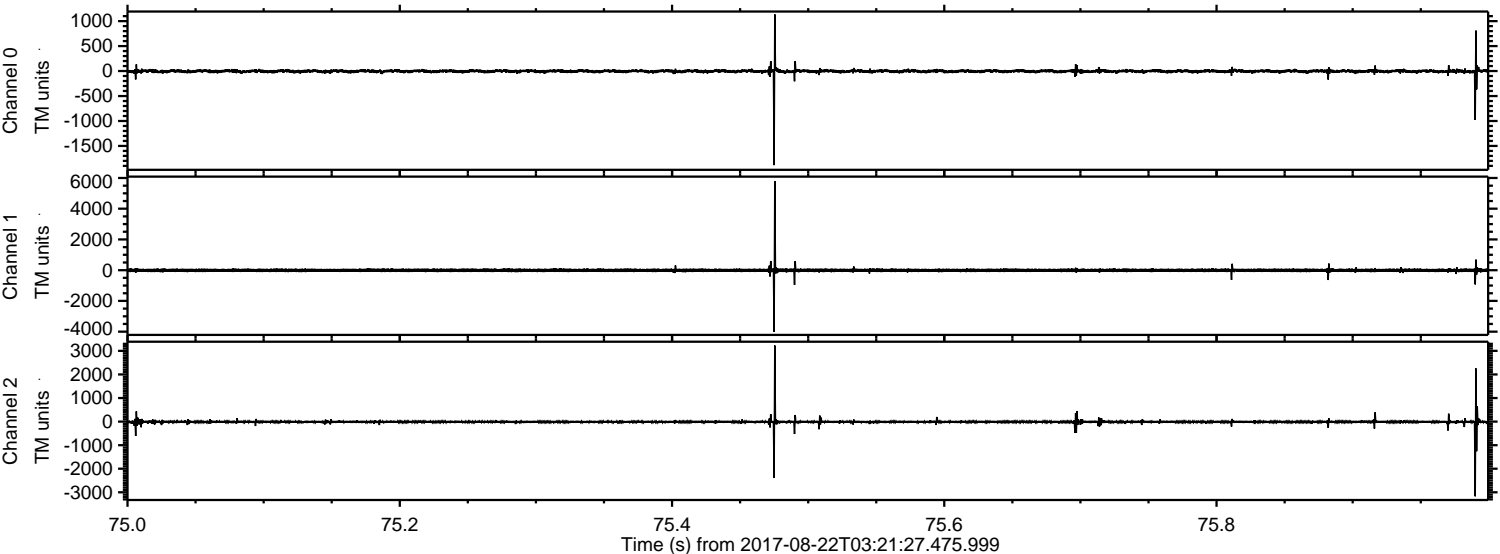



Processed Tue Aug 22 05:29:31 2017 by ELM ver.2012-10-06 from 001\_\_elm20170822\_032126\_\_dat00.bin

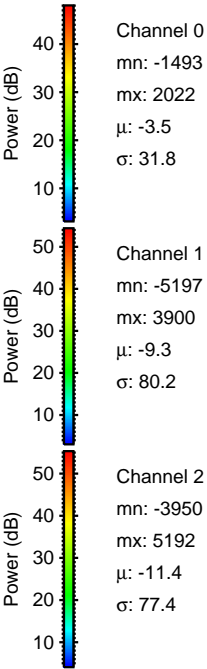
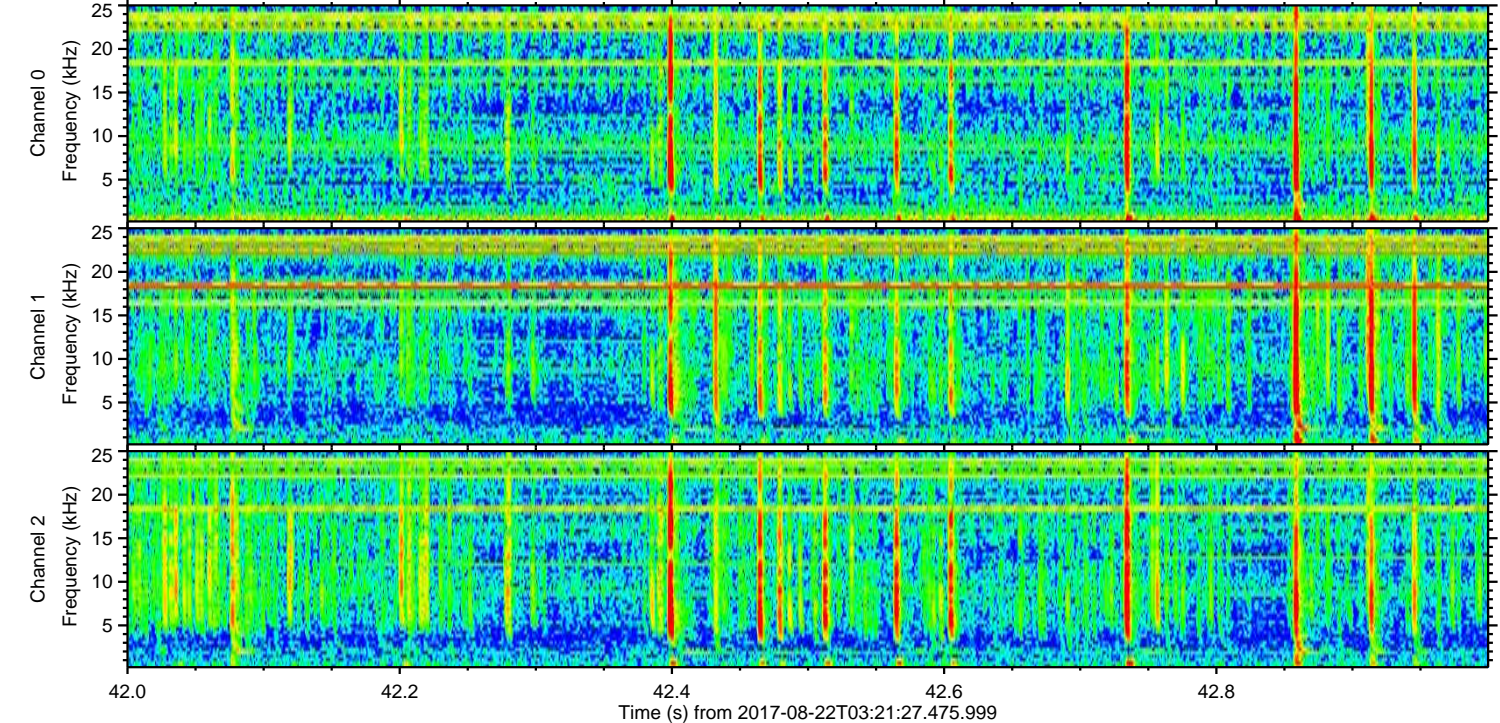
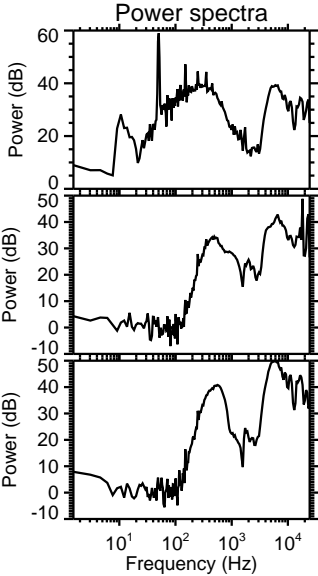
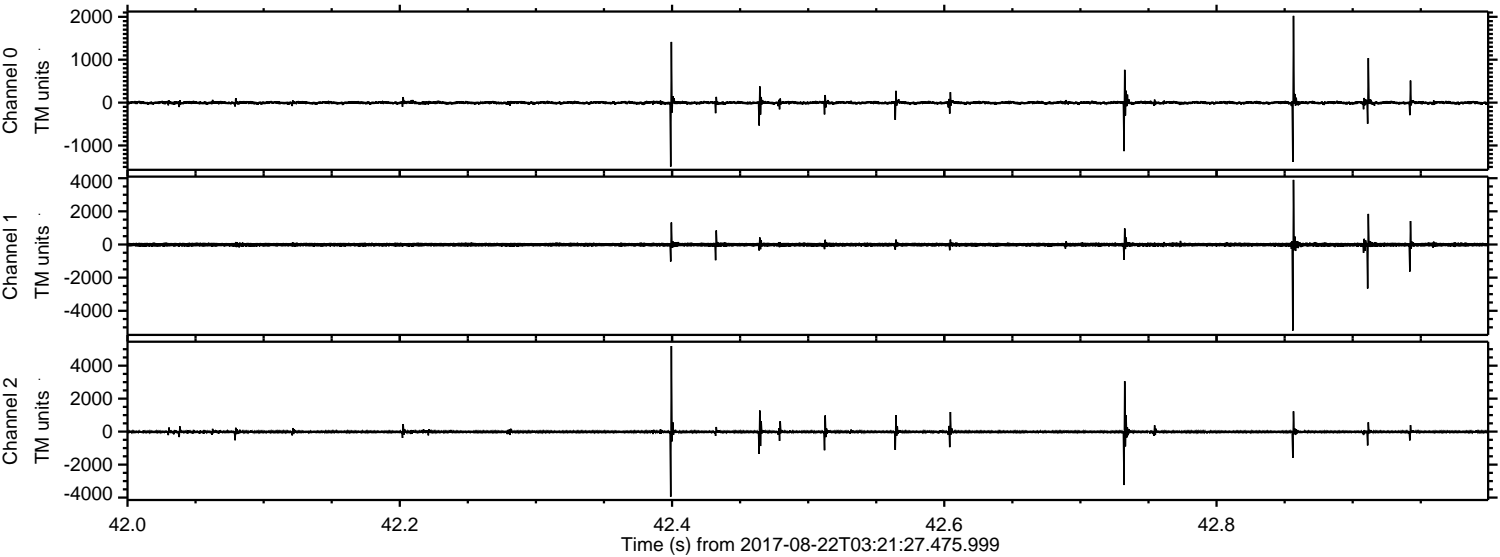



ELMAVAN 3D WAVEFORMS (Measured data sampled at 50 kHz) 51000 packets of 144 samples from 2017-08-22T03:21:27.475.999. Part 129/147

Processed Tue Aug 22 05:29:32 2017 by ELM ver.2012-10-06 from 001\_\_elm20170822\_032126\_\_dat00.bin

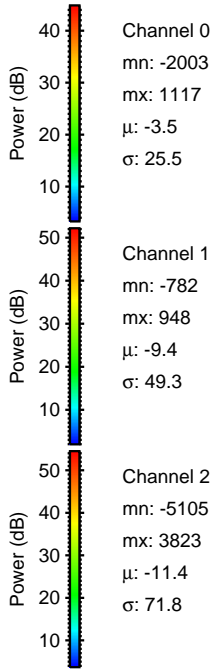
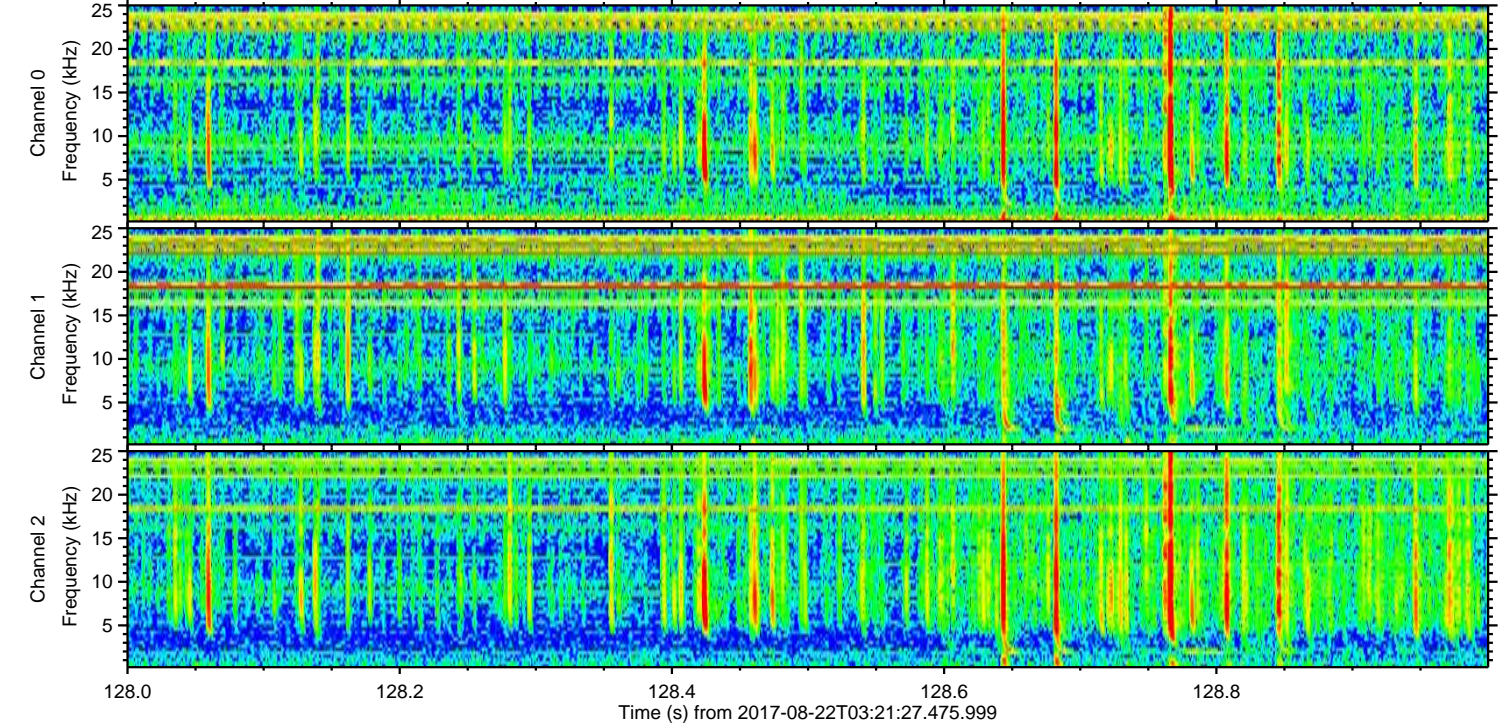
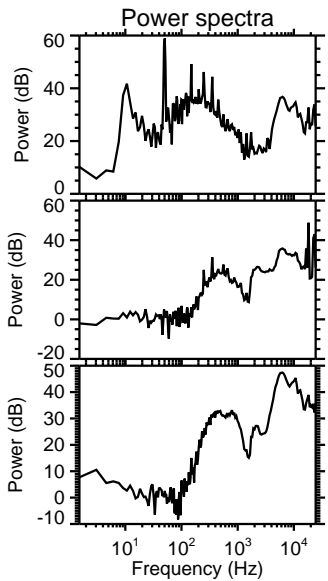
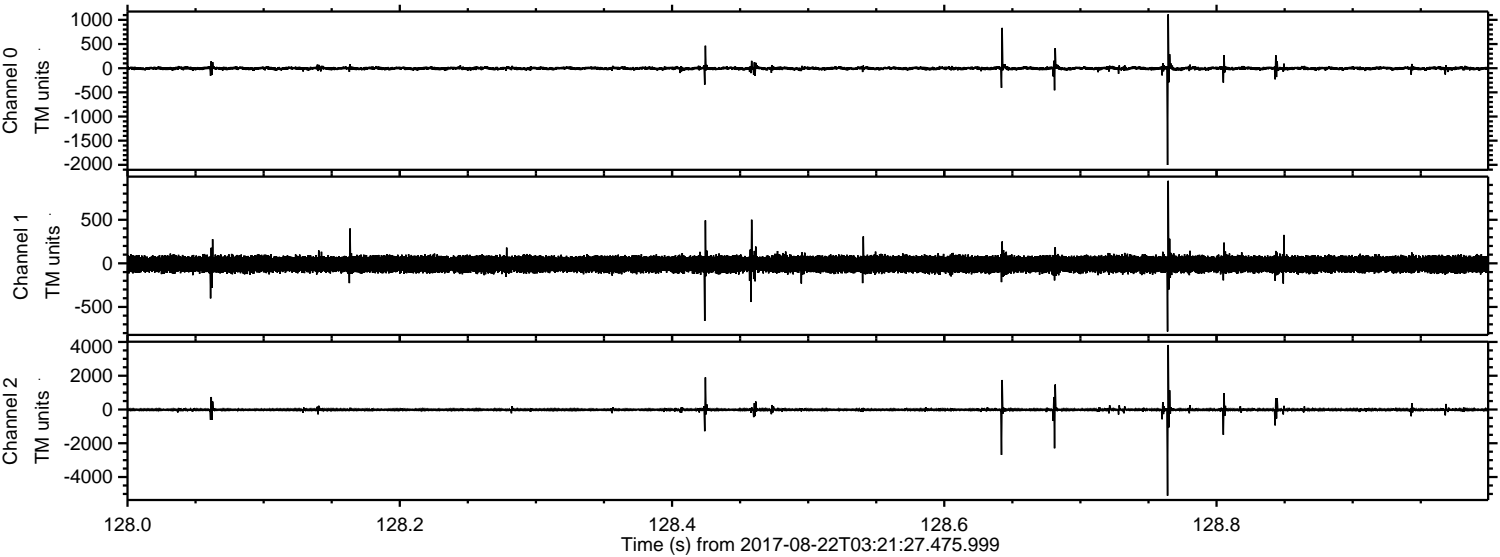

Channel 0  
mn: -2003  
mx: 1117  
 $\mu$ : -3.5  
 $\sigma$ : 25.5

Channel 1  
mn: -782  
mx: 948  
 $\mu$ : -9.4  
 $\sigma$ : 49.3

Channel 2  
mn: -5105  
mx: 3823  
 $\mu$ : -11.4  
 $\sigma$ : 71.8



Processed Tue Aug 22 05:29:33 2017 by ELM ver.2012-10-06 from 001\_\_elm20170822\_032126\_\_dat00.bin

