

ELMAVAN 3D WAVEFORMS (Measured data sampled at 50 kHz) 51000 packets of 144 samples from 2017-08-22T00:06:19.091.999.

Processed Tue Aug 22 02:14:10 2017 by ELM ver.2012-10-06 from 001__elm20170822_000618__dat00.bin

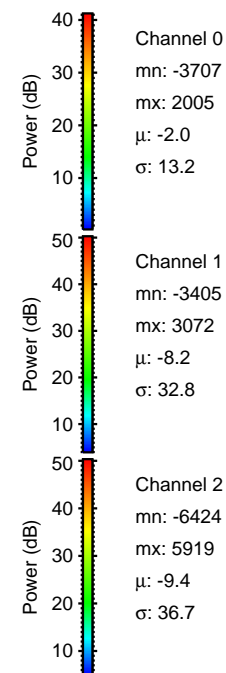
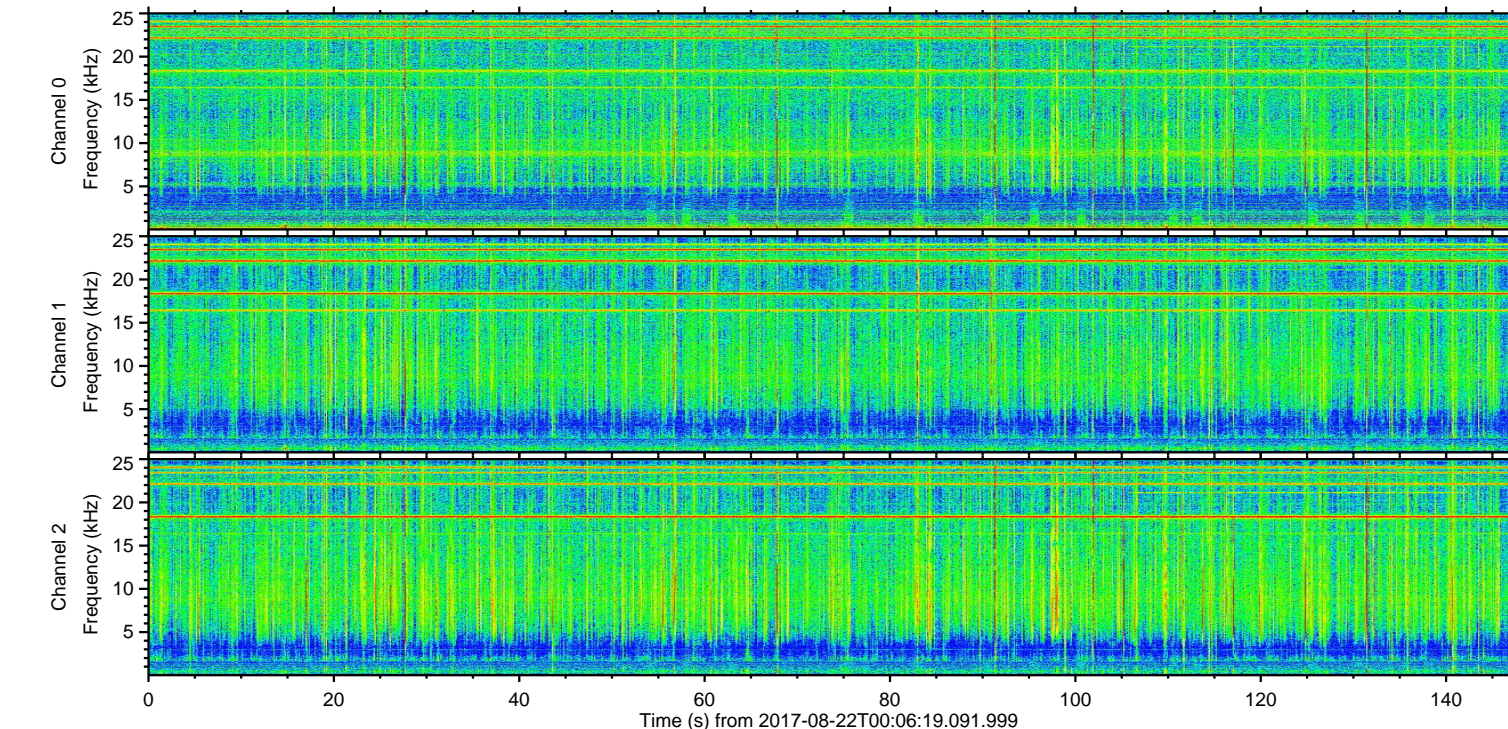
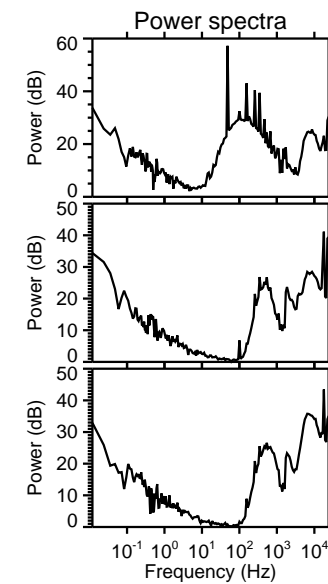
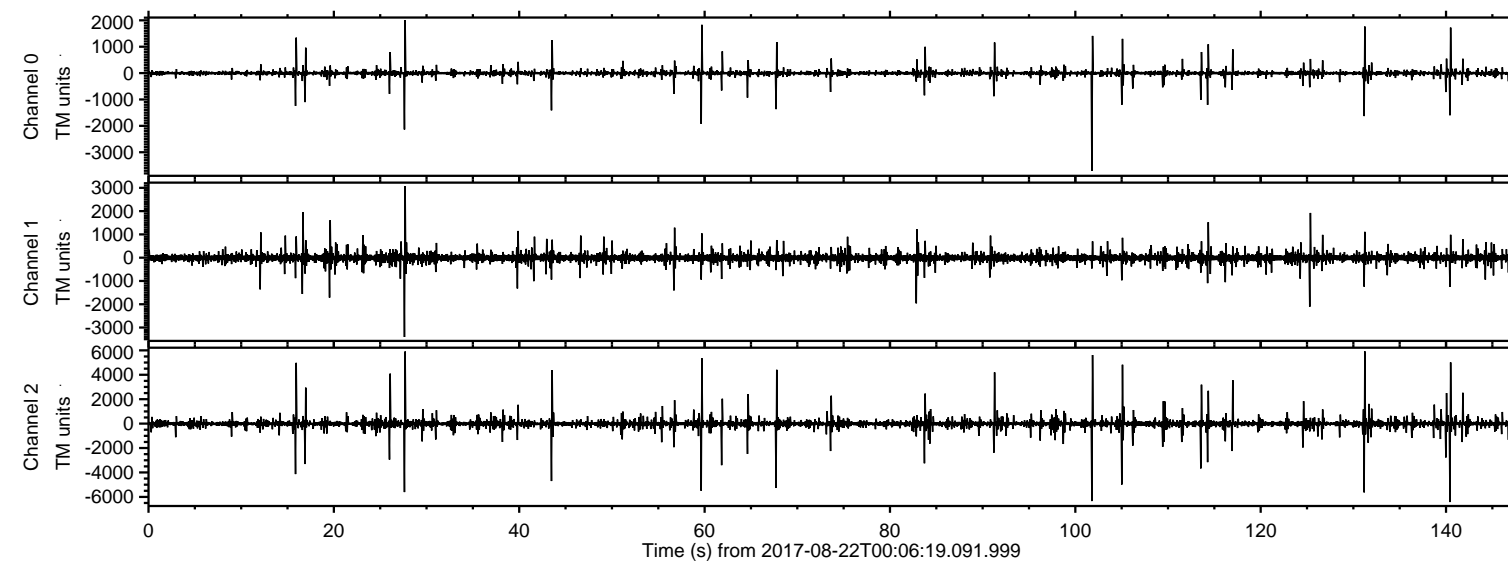

ELMAVAN 3D WAVEFORMS (Measured data sampled at 50 kHz) 51000 packets of 144 samples from 2017-08-22T00:06:19.091.999. Part 141/147

Processed Tue Aug 22 02:14:17 2017 by ELM ver.2012-10-06 from 001__elm20170822_000618__dat00.bin

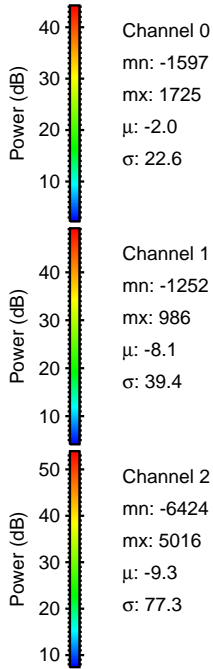
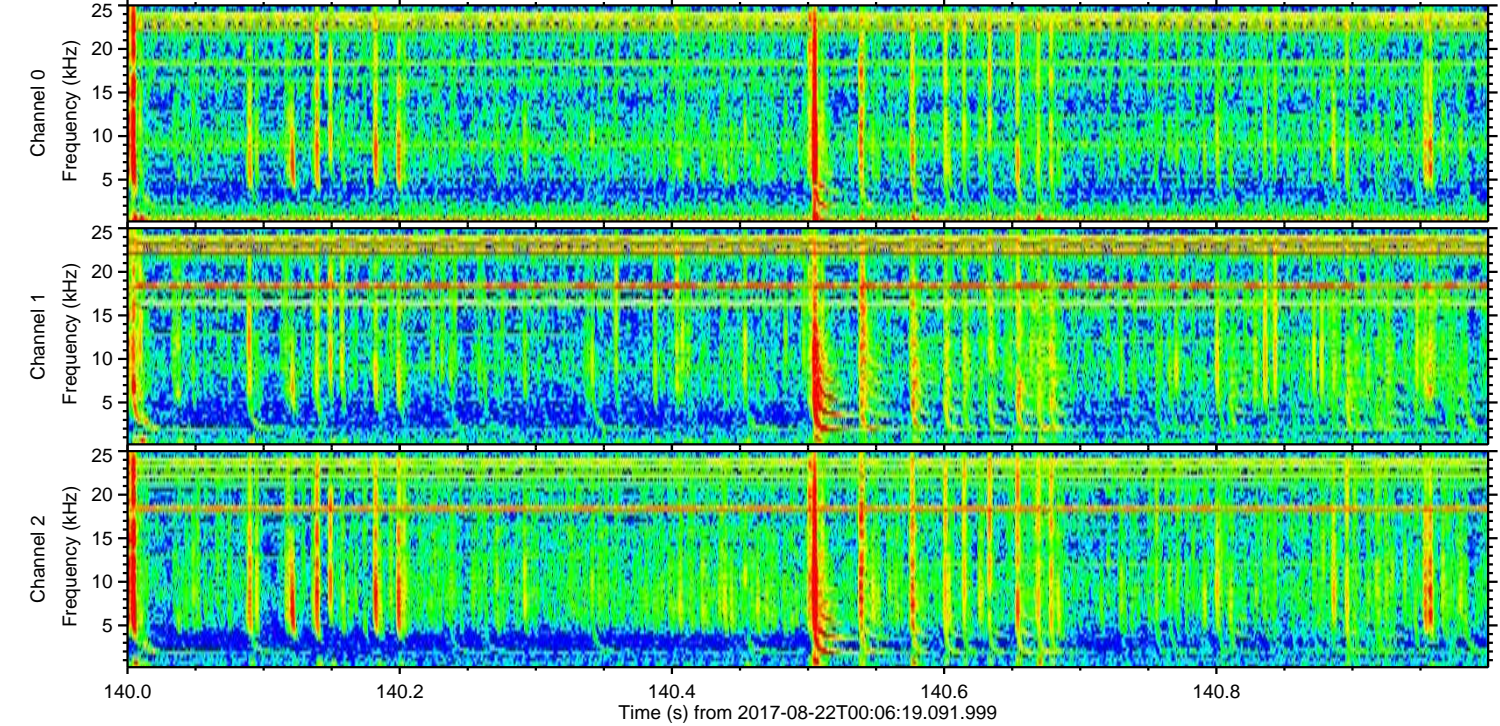
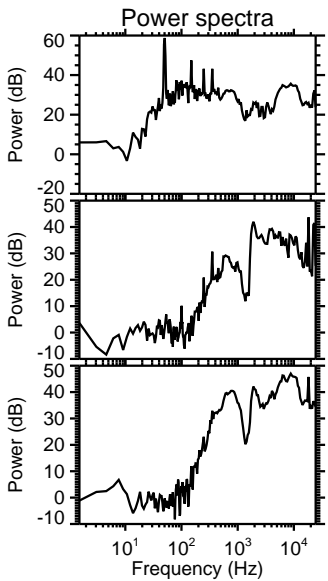
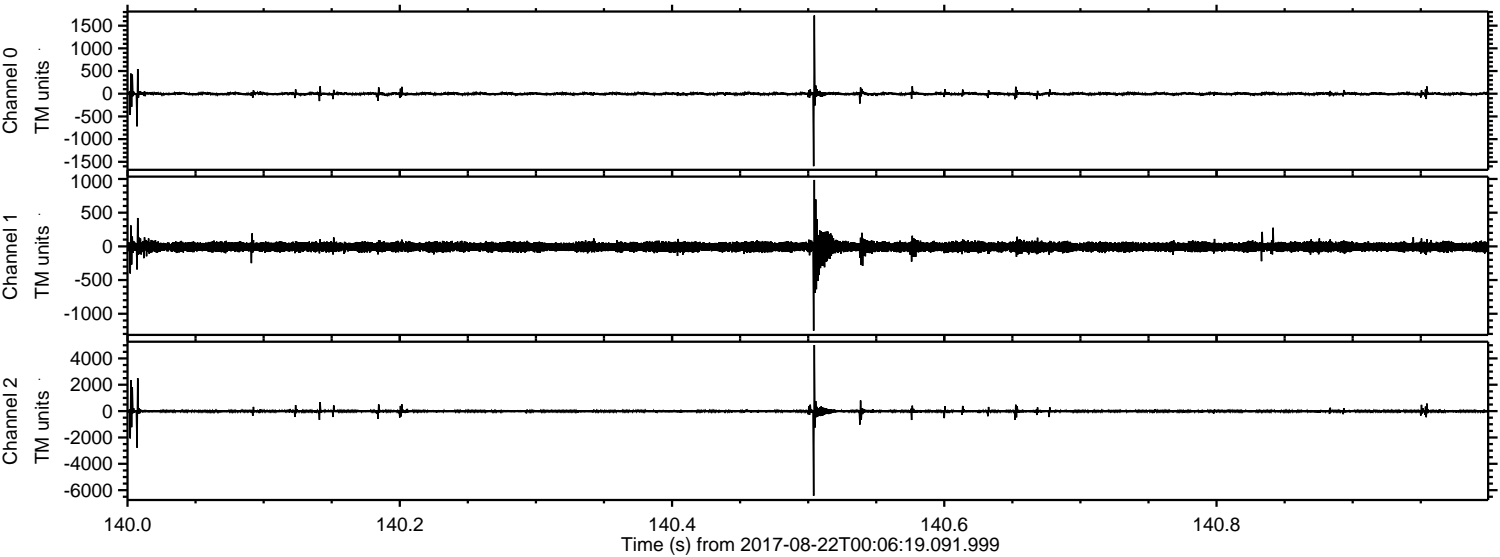

ELMAVAN 3D WAVEFORMS (Measured data sampled at 50 kHz) 51000 packets of 144 samples from 2017-08-22T00:06:19.091.999. Part 102/147

Processed Tue Aug 22 02:14:18 2017 by ELM ver.2012-10-06 from 001__elm20170822_000618__dat00.bin

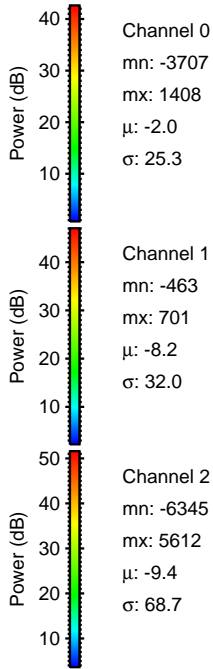
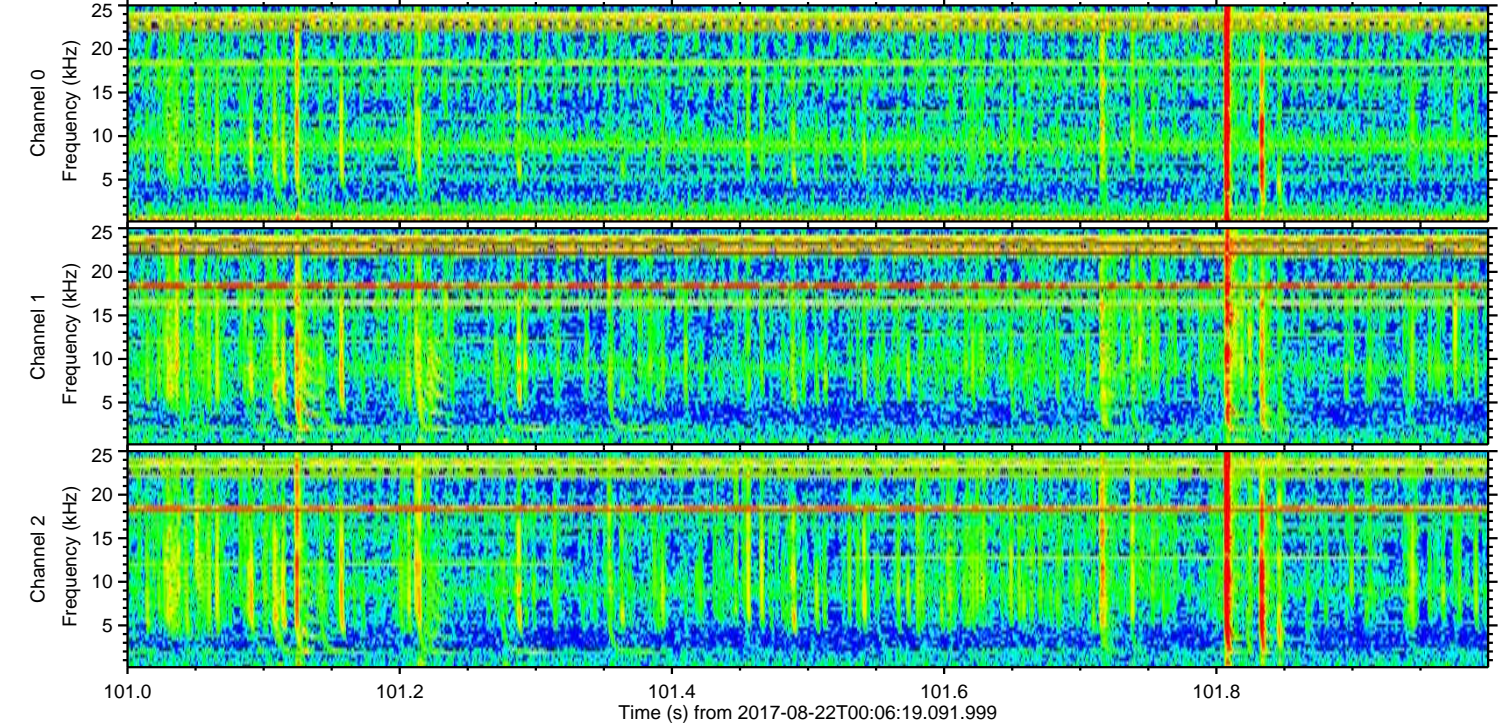
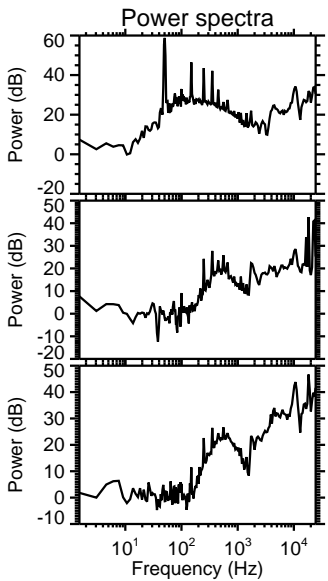
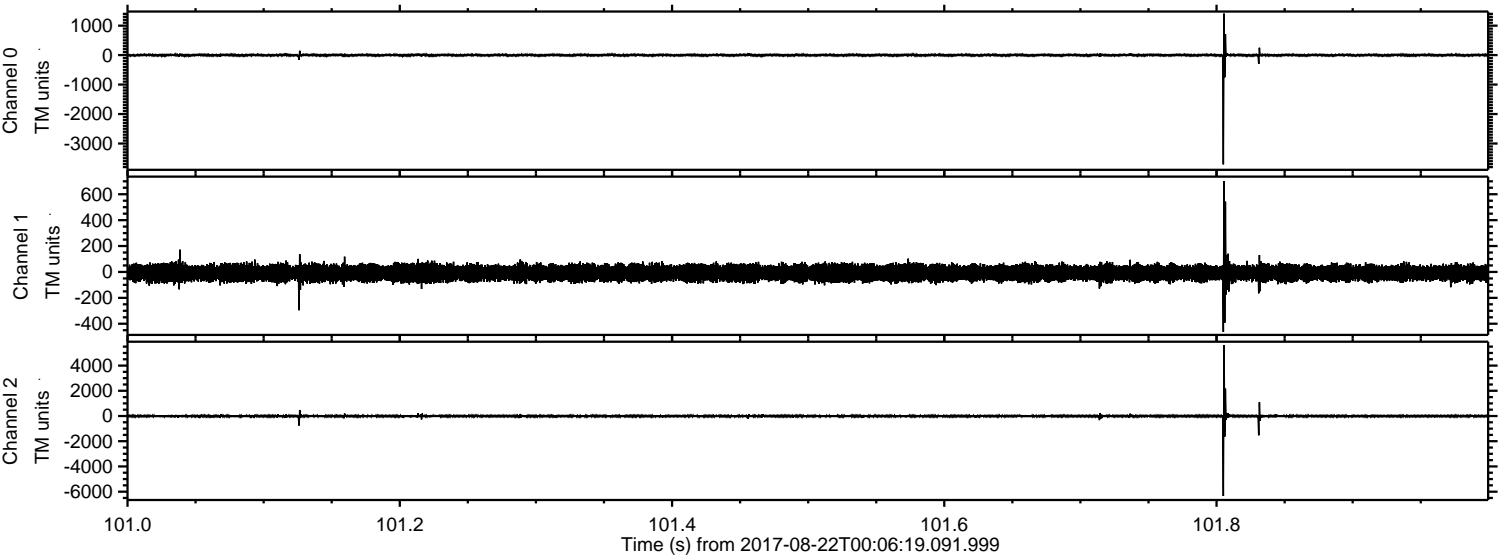

ELMAVAN 3D WAVEFORMS (Measured data sampled at 50 kHz) 51000 packets of 144 samples from 2017-08-22T00:06:19.091.999. Part 132/147

Processed Tue Aug 22 02:14:19 2017 by ELM ver.2012-10-06 from 001__elm20170822_000618__dat00.bin

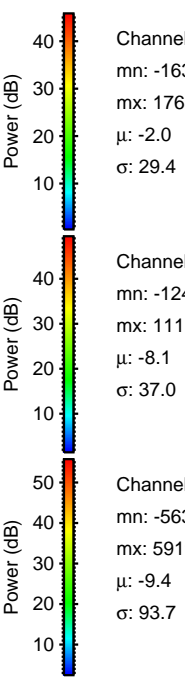
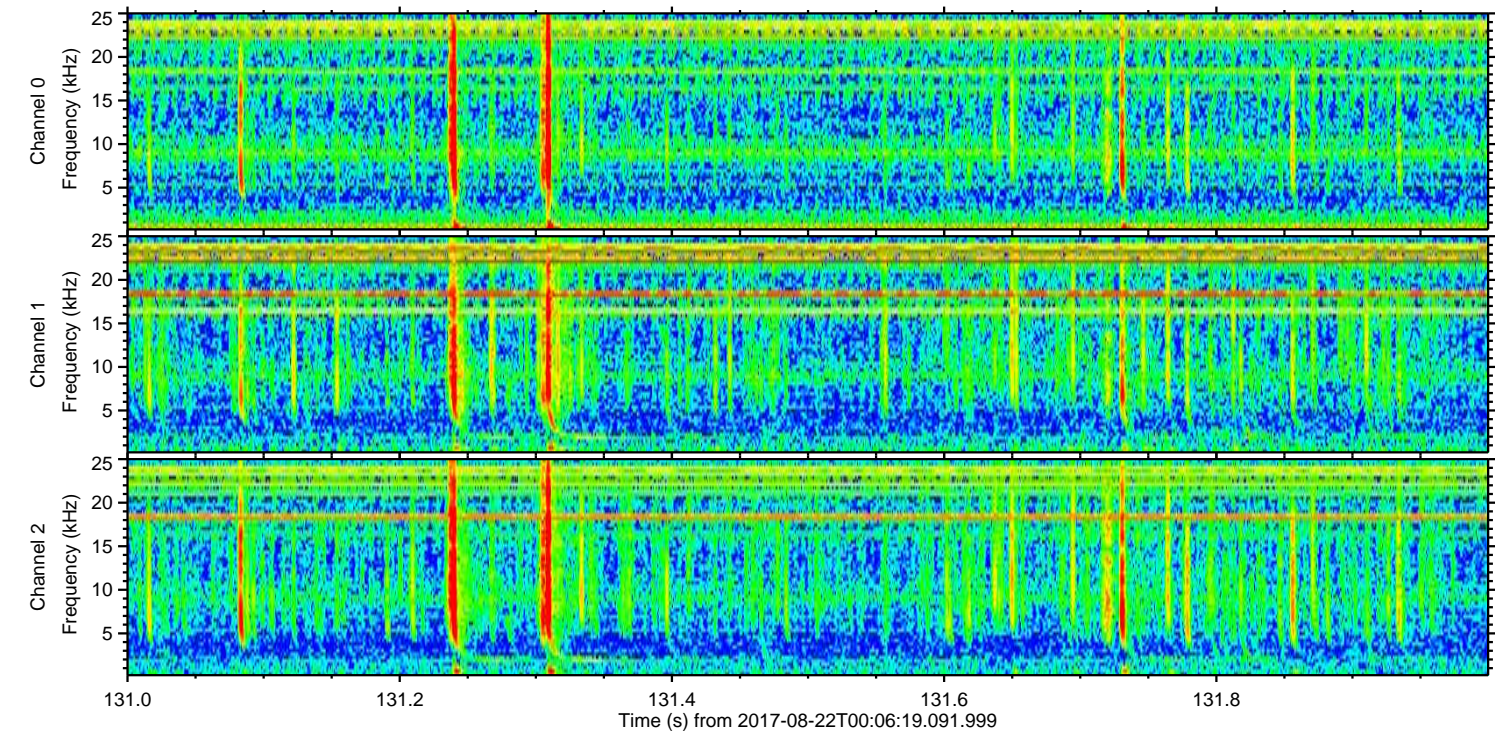
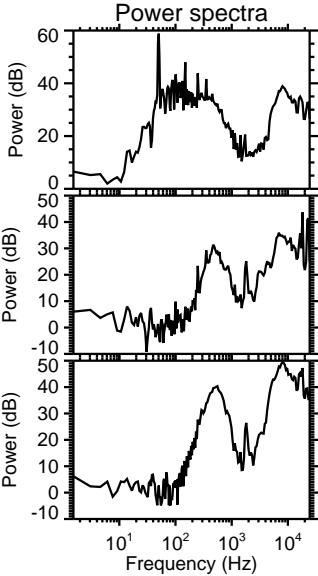
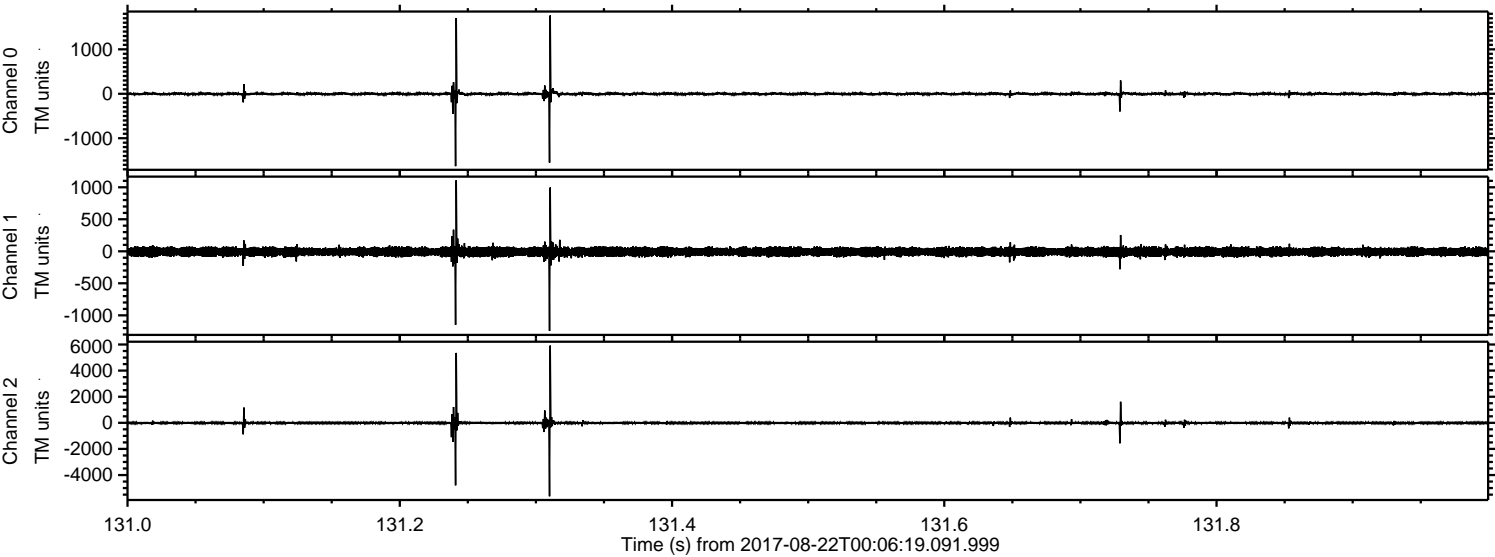

ELMAVAN 3D WAVEFORMS (Measured data sampled at 50 kHz) 51000 packets of 144 samples from 2017-08-22T00:06:19.091.999. Part 28/147

Processed Tue Aug 22 02:14:19 2017 by ELM ver.2012-10-06 from 001__elm20170822_000618__dat00.bin

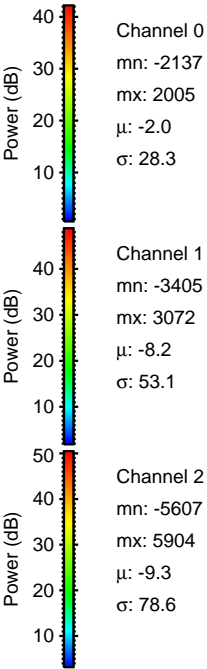
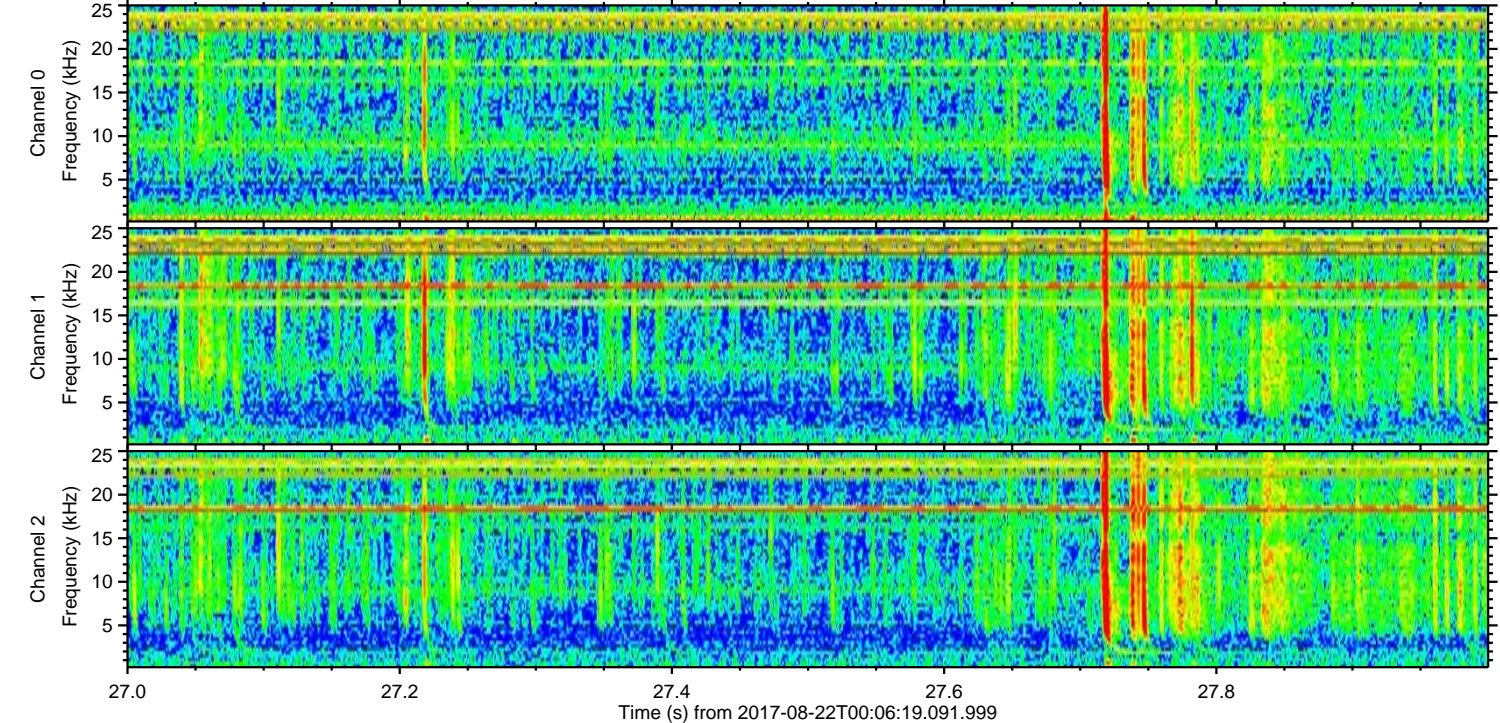
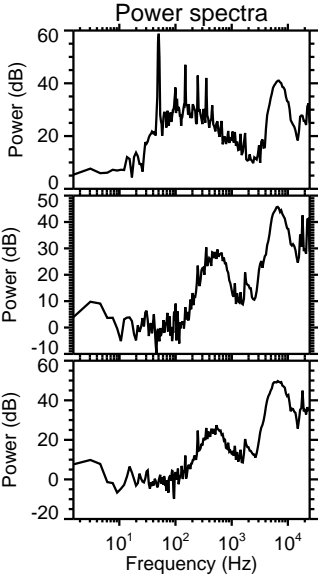
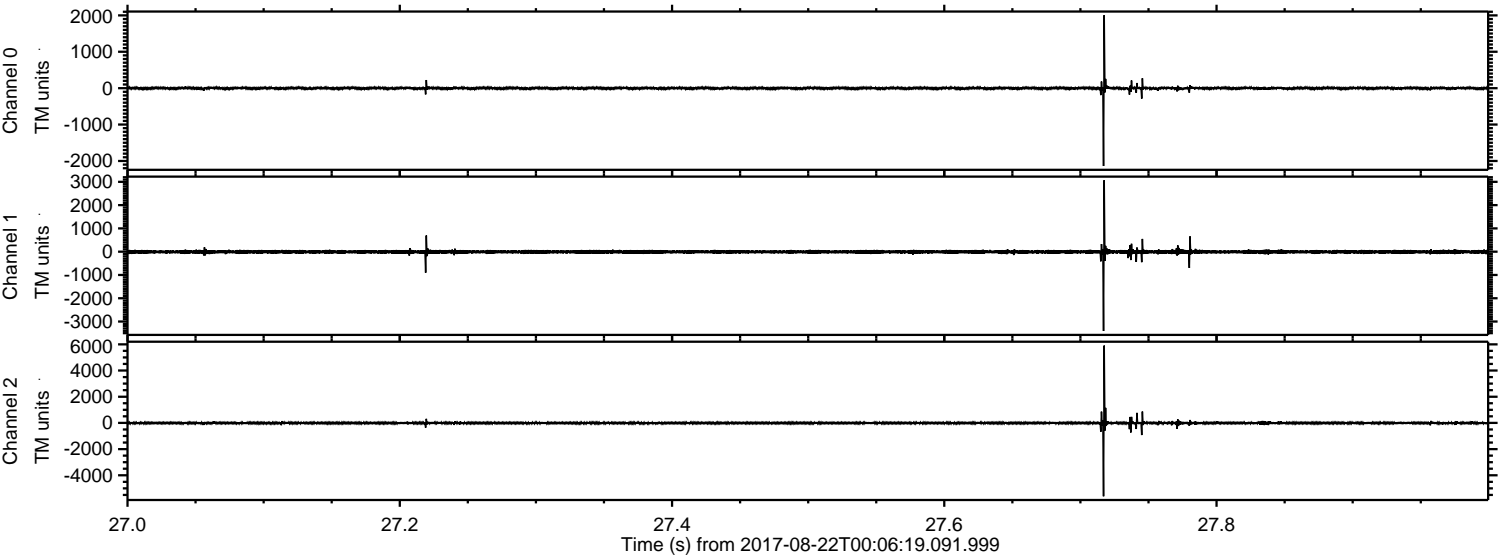

Processed Tue Aug 22 02:14:20 2017 by ELM ver.2012-10-06 from 001__elm20170822_000618__dat00.bin

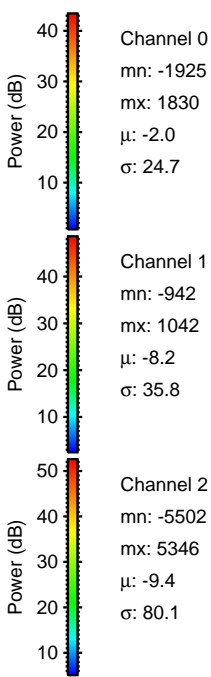
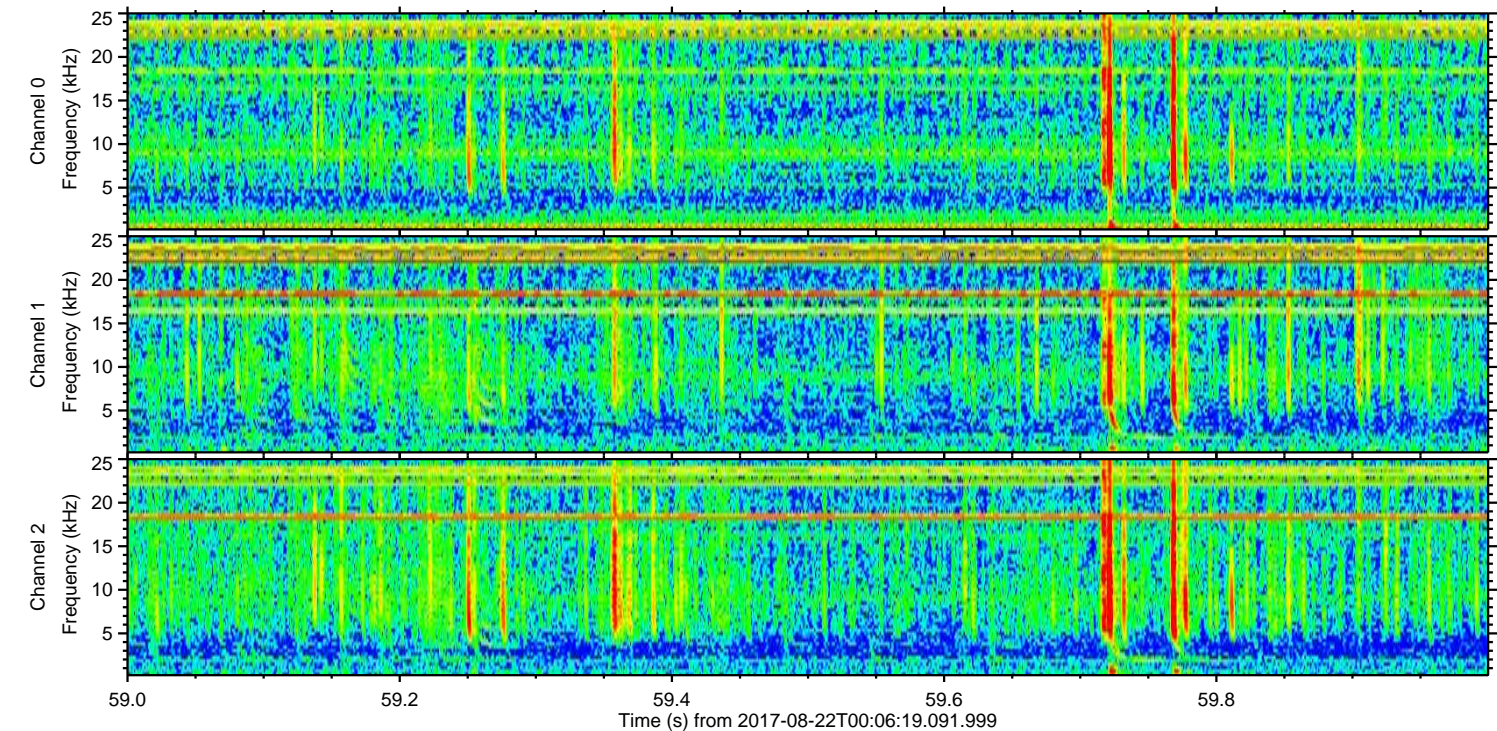
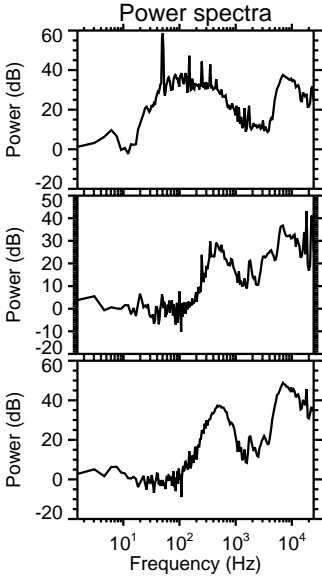
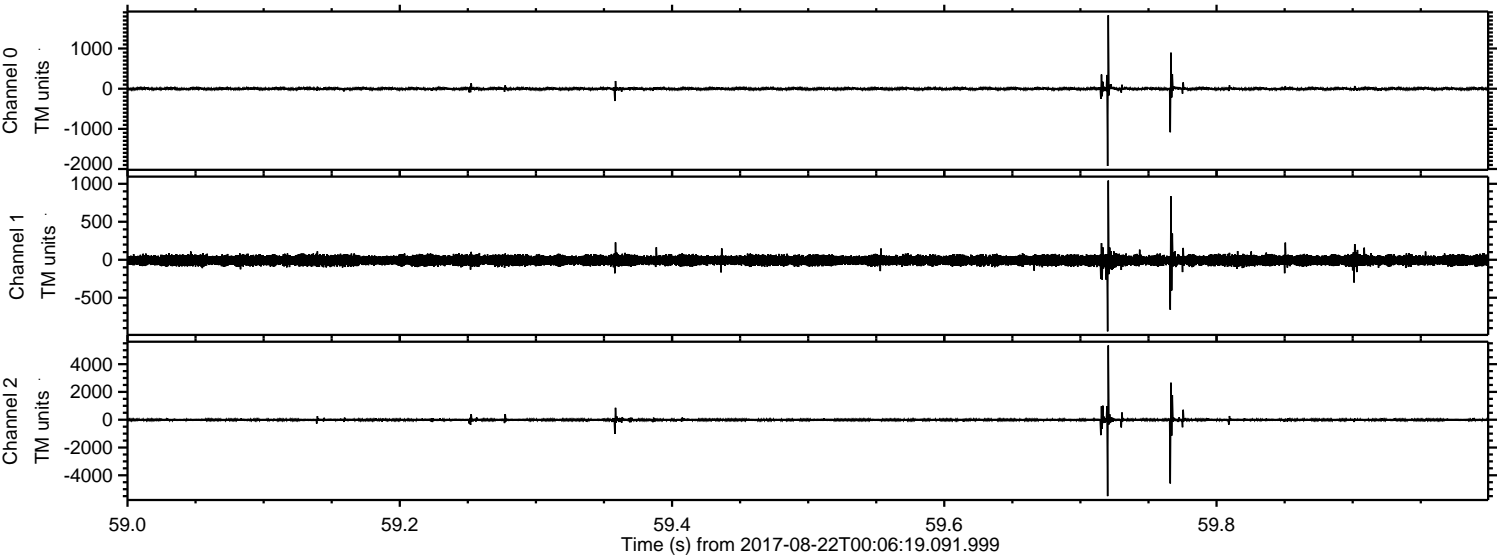

Processed Tue Aug 22 02:14:21 2017 by ELM ver.2012-10-06 from 001__elm20170822_000618__dat00.bin

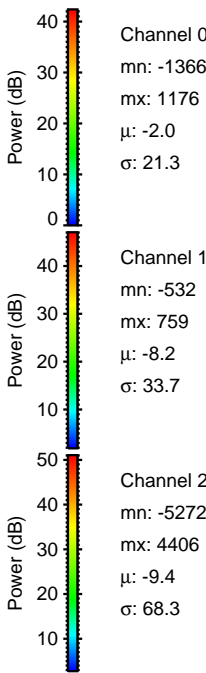
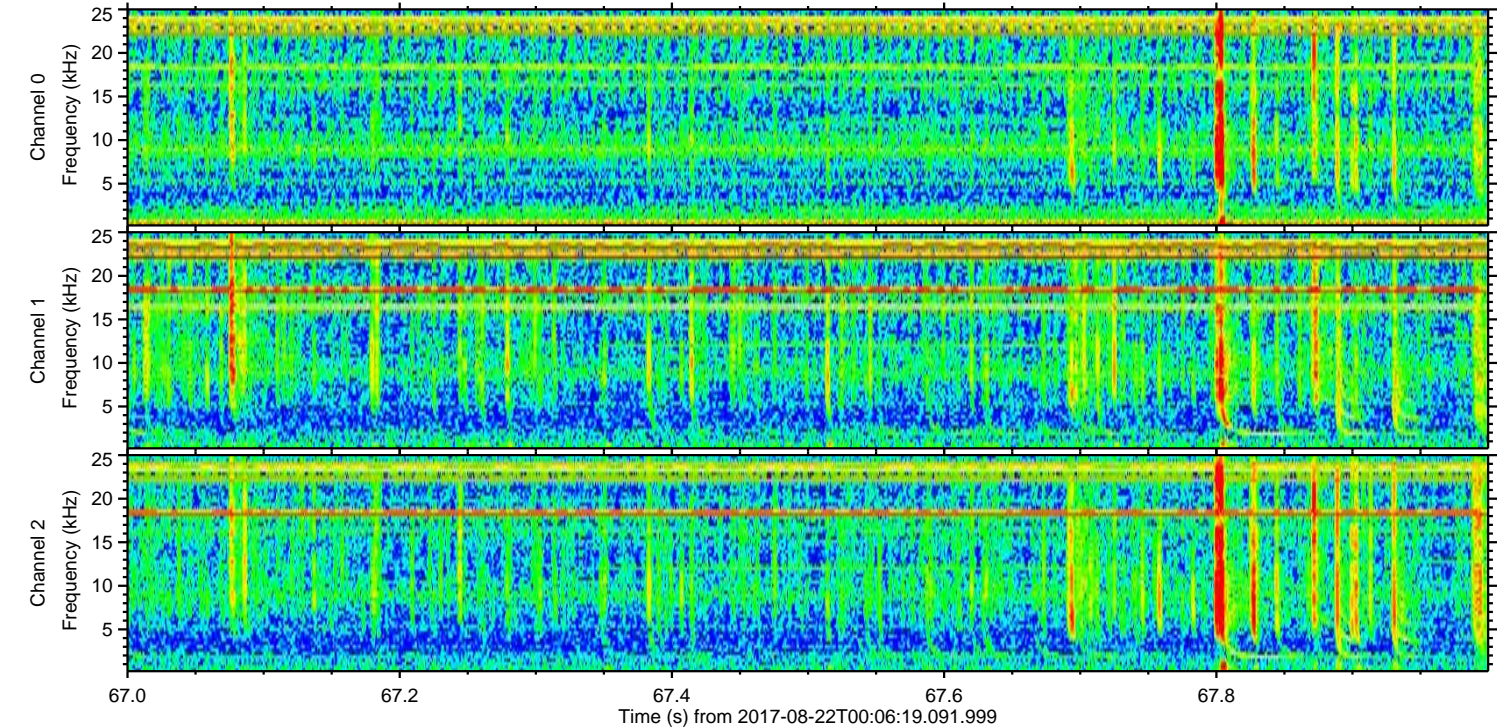
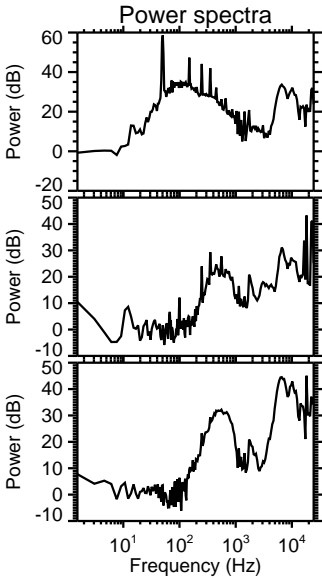
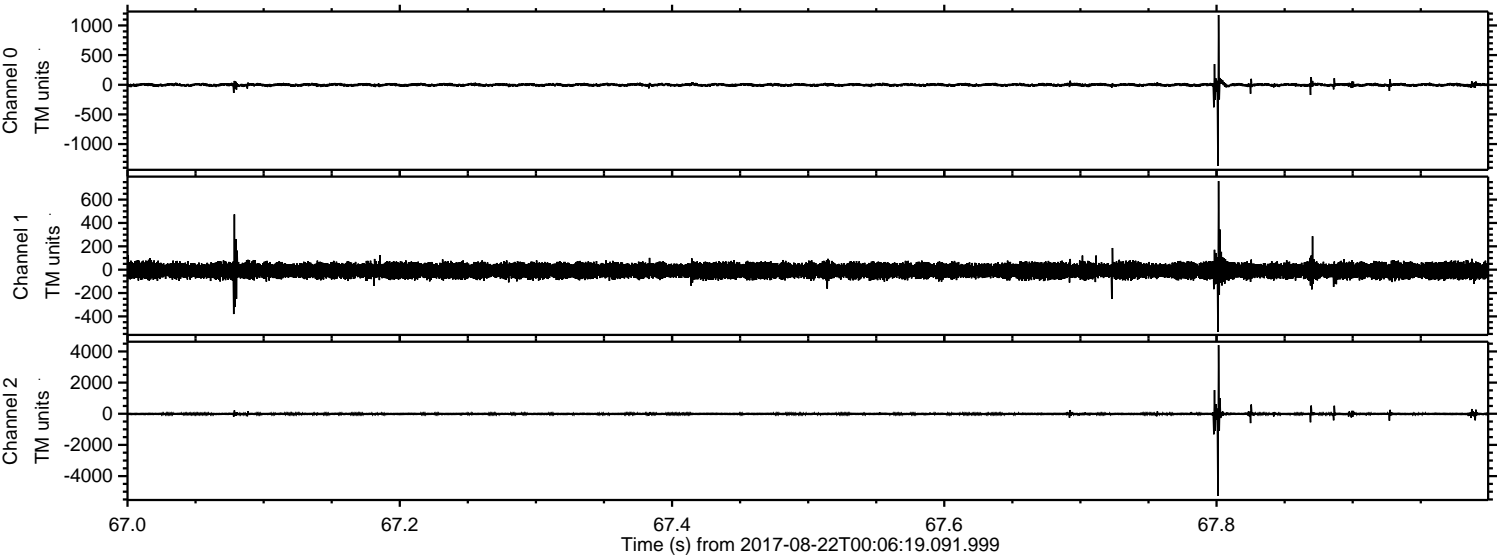

ELMAVAN 3D WAVEFORMS (Measured data sampled at 50 kHz) 51000 packets of 144 samples from 2017-08-22T00:06:19.091.999. Part 106/147

Processed Tue Aug 22 02:14:21 2017 by ELM ver.2012-10-06 from 001__elm20170822_000618__dat00.bin

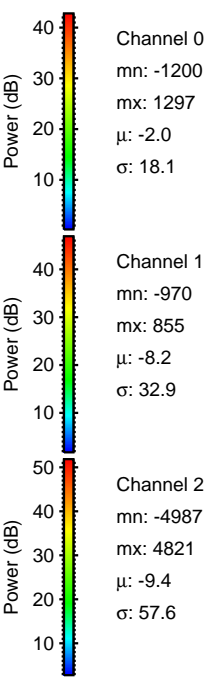
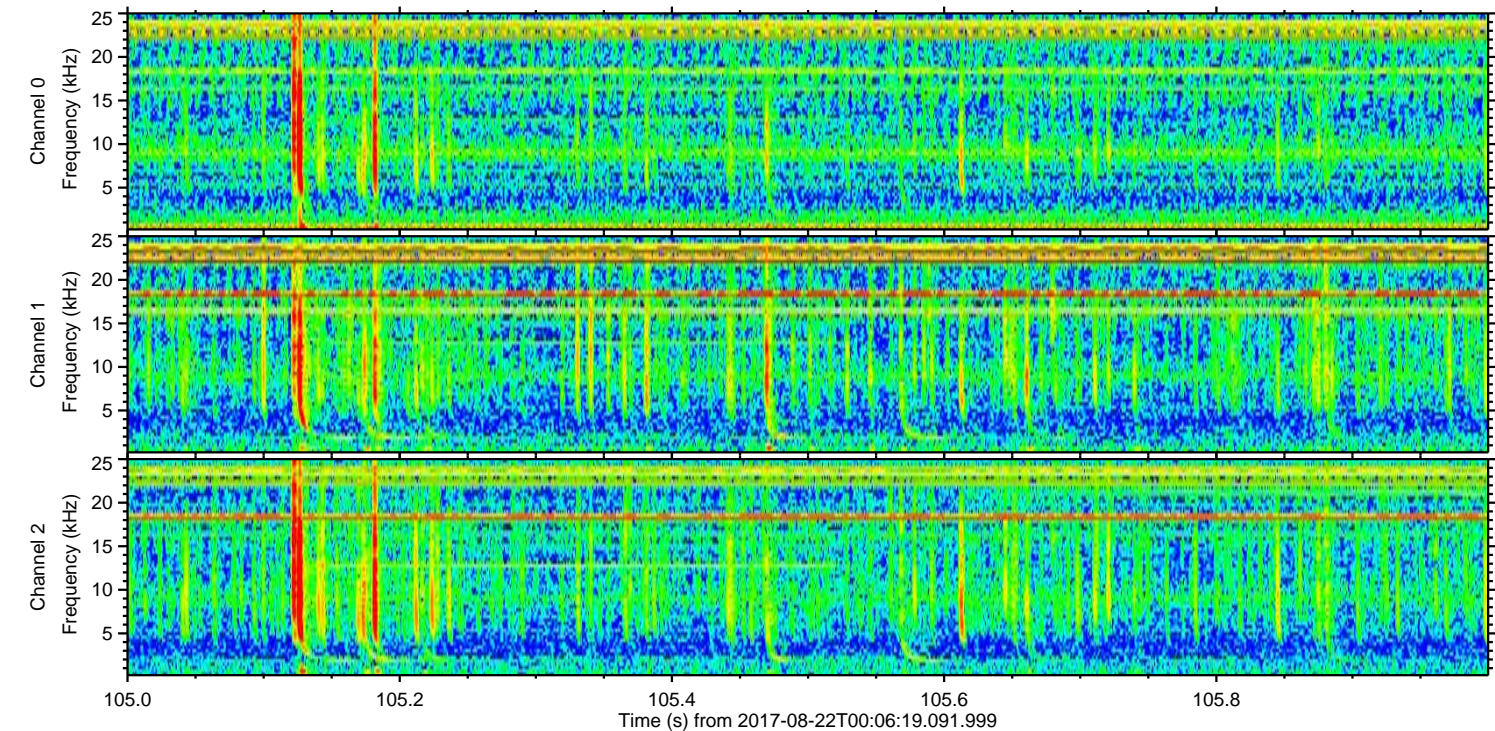
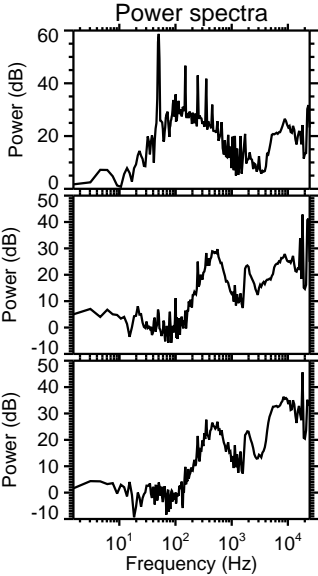
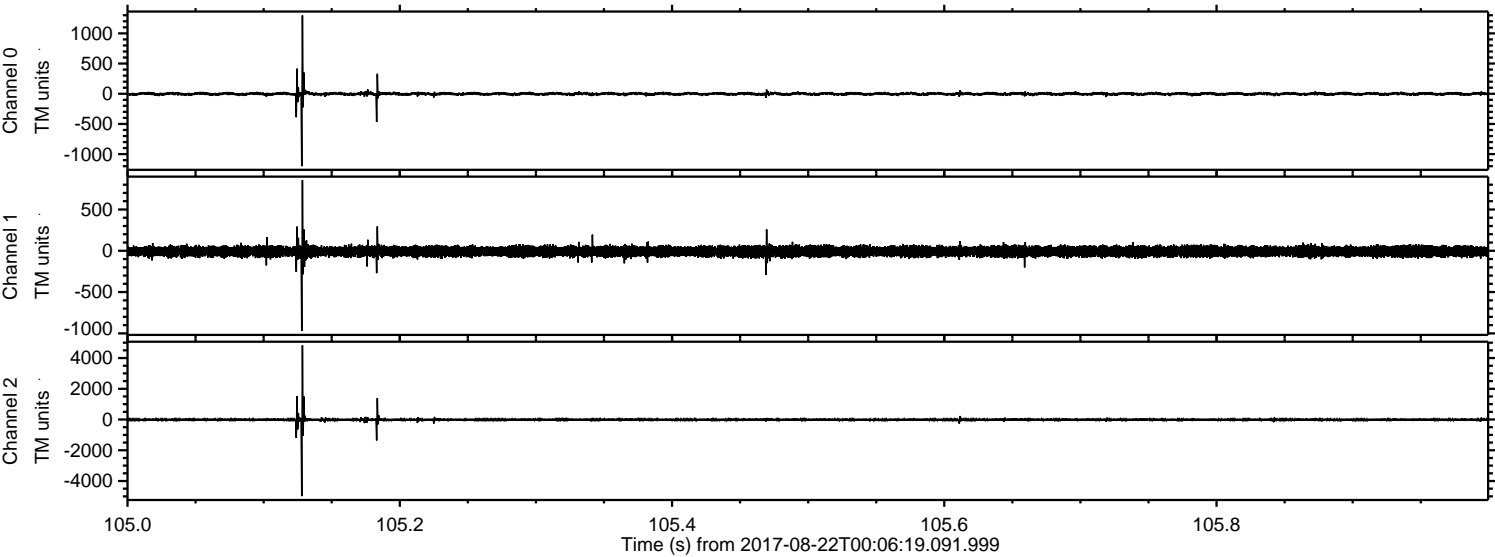

Processed Tue Aug 22 02:14:22 2017 by ELM ver.2012-10-06 from 001__elm20170822_000618__dat00.bin

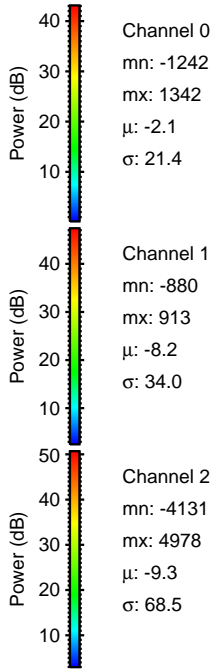
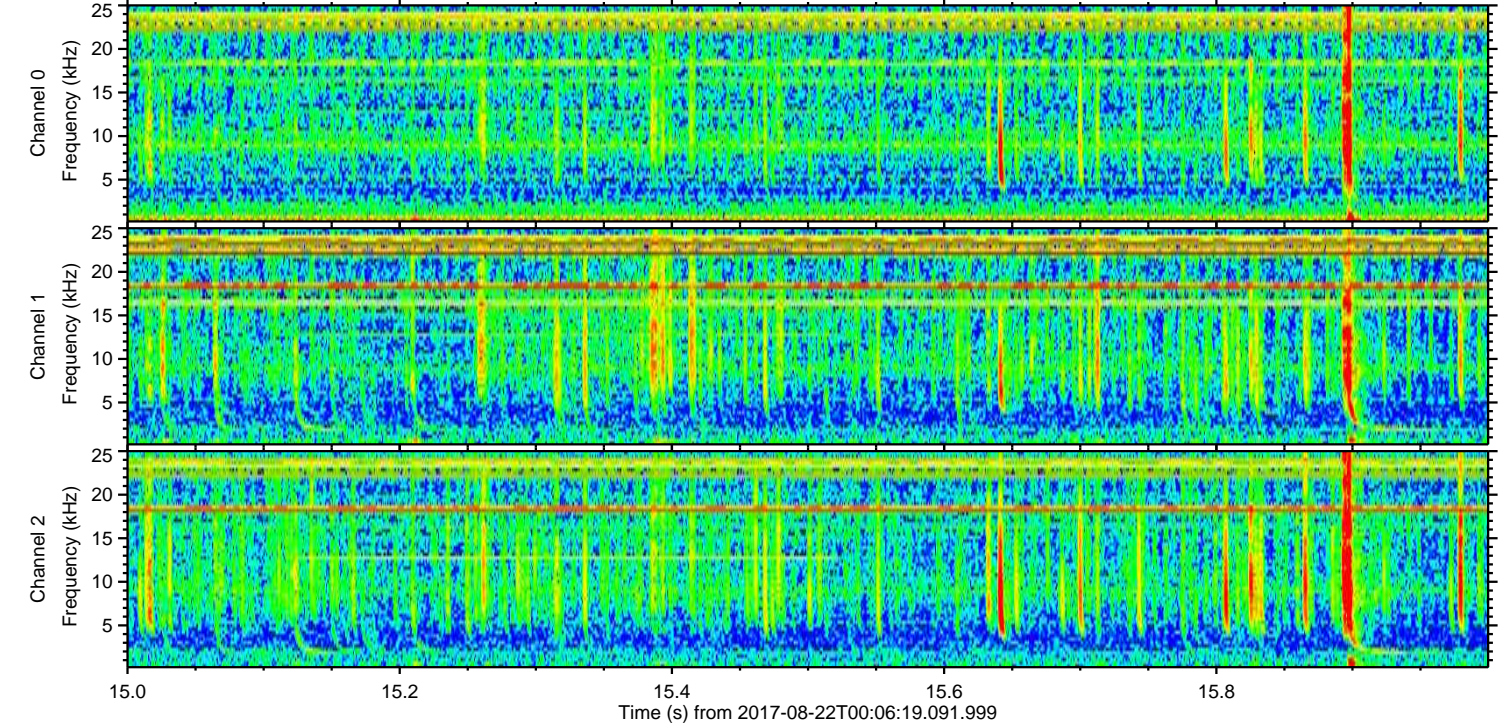
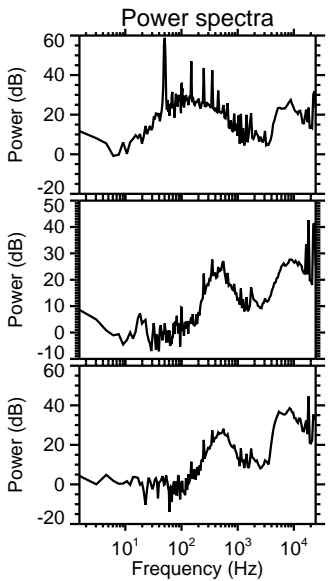
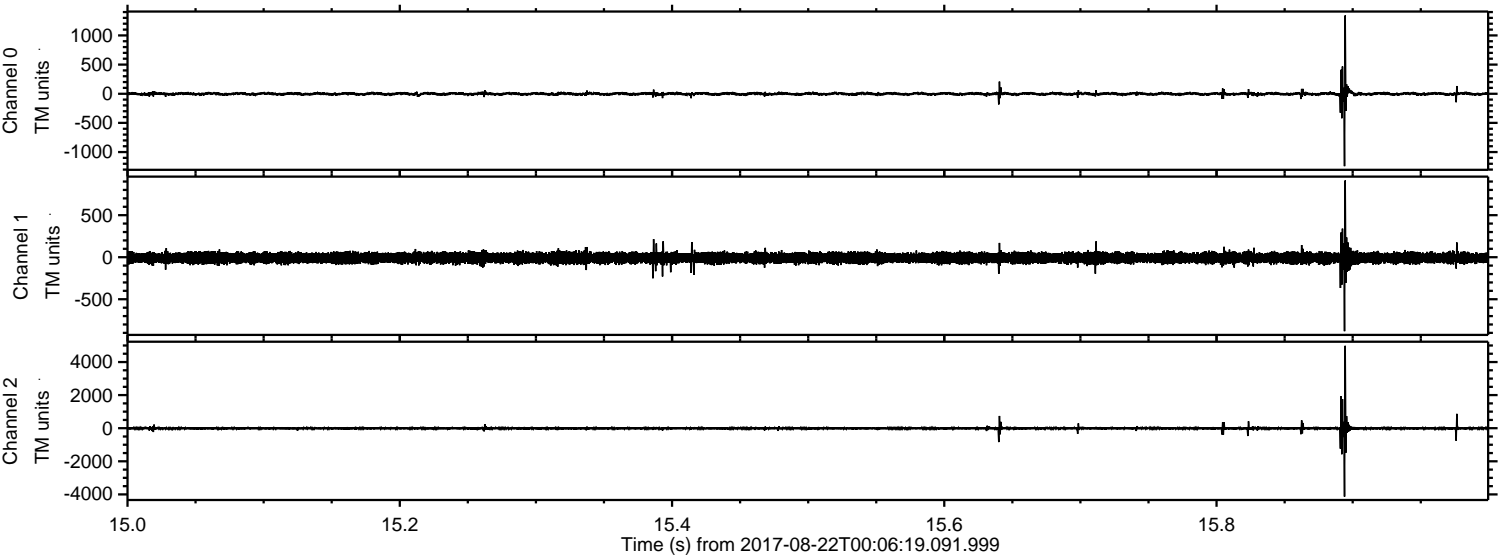

Channel 0
mn: -1242
mx: 1342
 μ : -2.1
 σ : 21.4

Channel 1
mn: -880
mx: 913
 μ : -8.2
 σ : 34.0

Channel 2
mn: -4131
mx: 4978
 μ : -9.3
 σ : 68.5

Processed Tue Aug 22 02:14:23 2017 by ELM ver.2012-10-06 from 001__elm20170822_000618__dat00.bin

