

ELMAVAN 3D WAVEFORMS (Measured data sampled at 50 kHz) 51000 packets of 144 samples from 2017-08-22T00:01:18.880.999.

Processed Tue Aug 22 02:08:58 2017 by ELM ver.2012-10-06 from 001__elm20170822_000117__dat00.bin

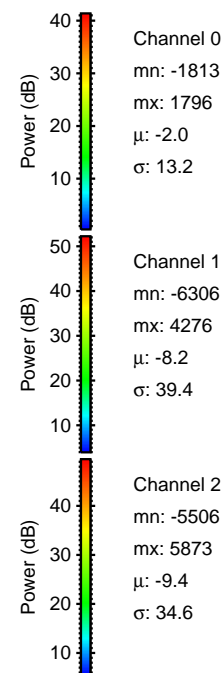
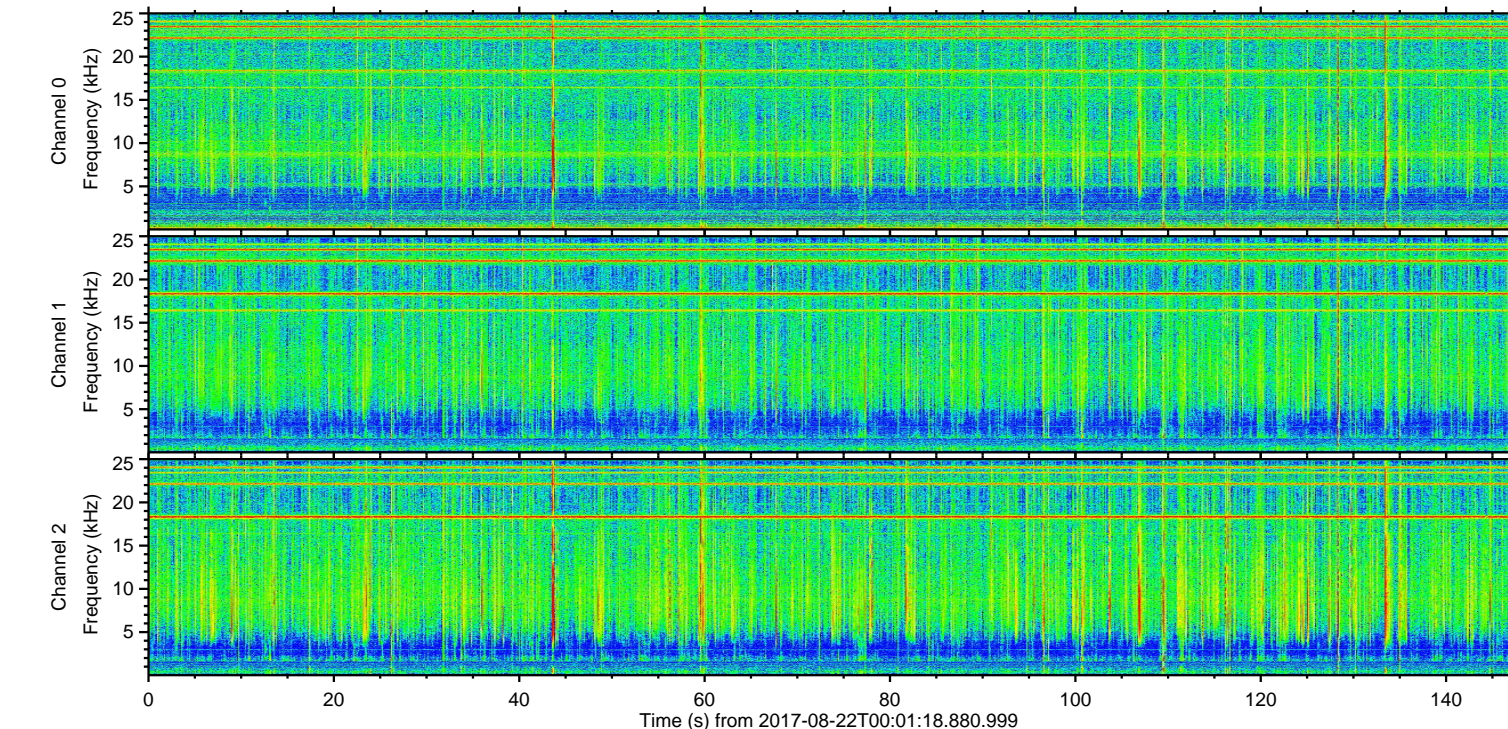
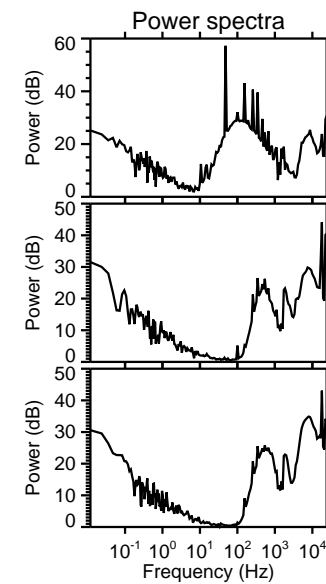
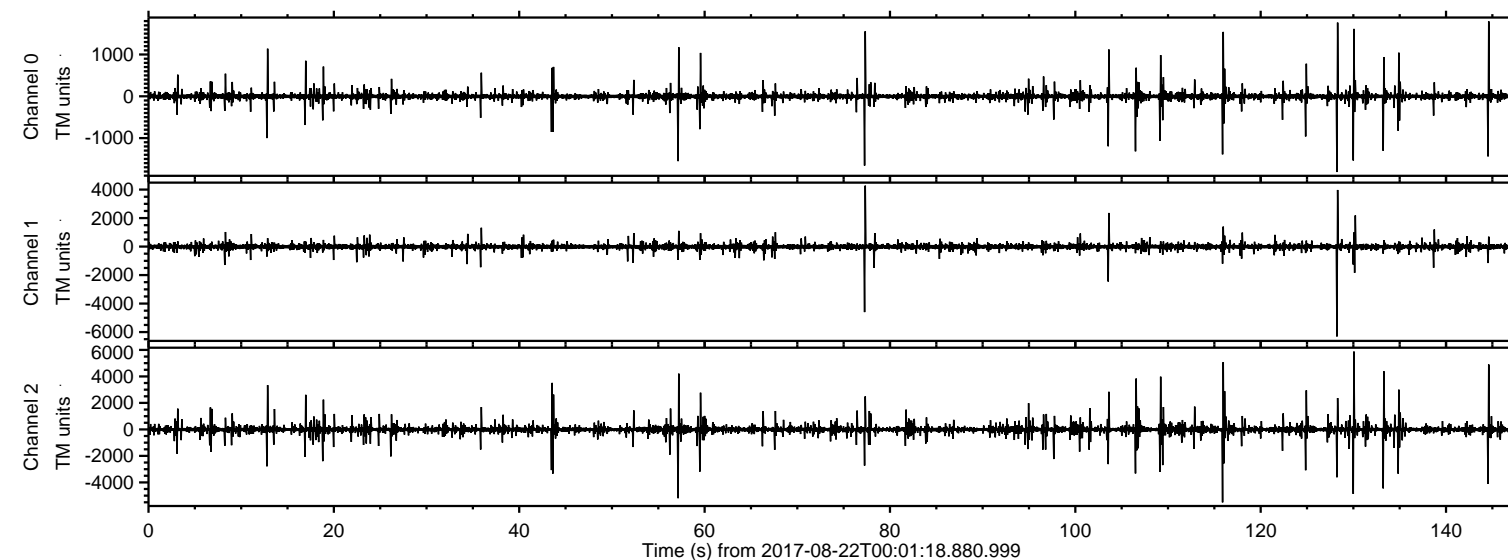

ELMAVAN 3D WAVEFORMS (Measured data sampled at 50 kHz) 51000 packets of 144 samples from 2017-08-22T00:01:18.880.999. Part 129/147

Processed Tue Aug 22 02:09:05 2017 by ELM ver.2012-10-06 from 001__elm20170822_000117__dat00.bin

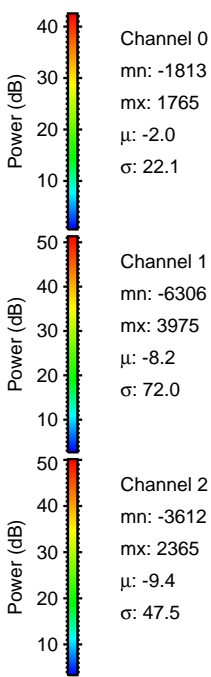
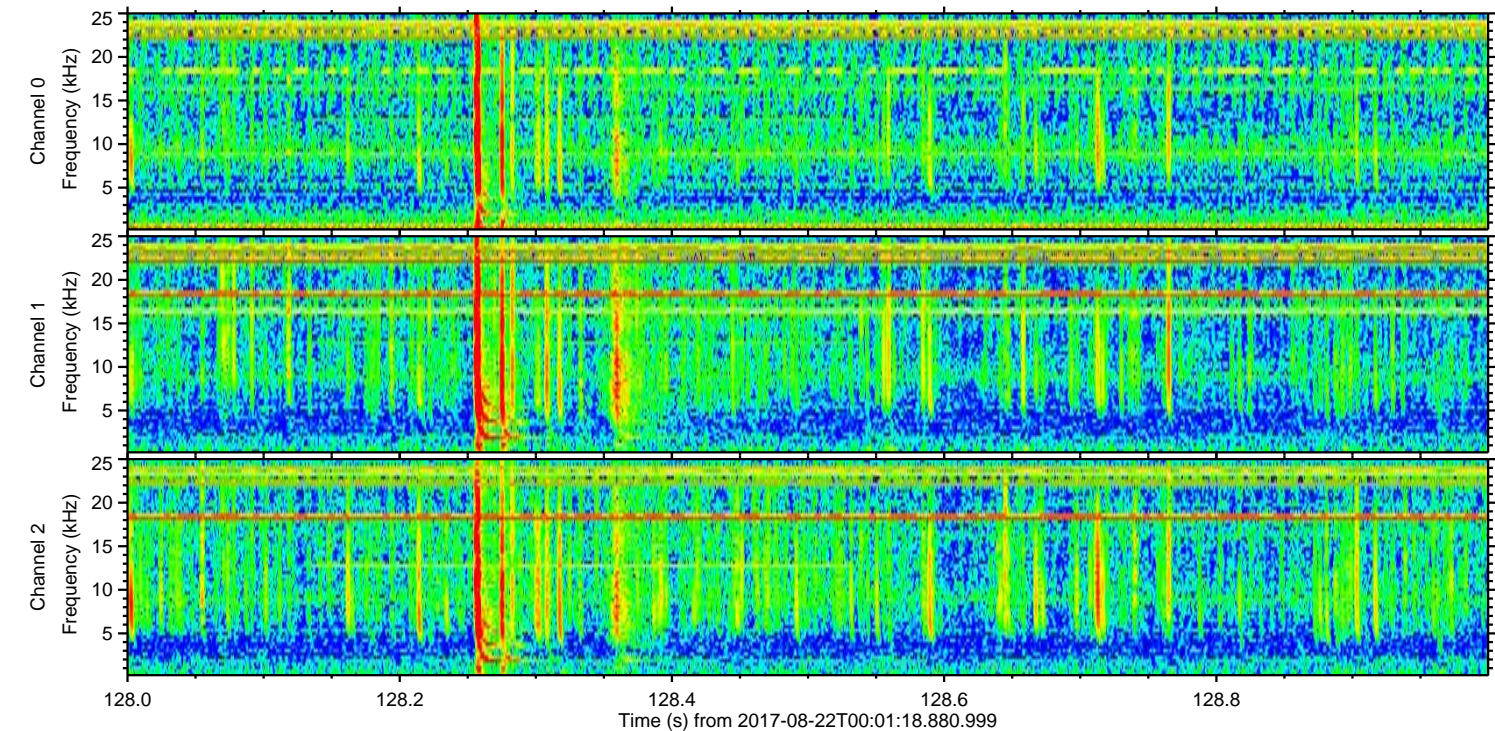
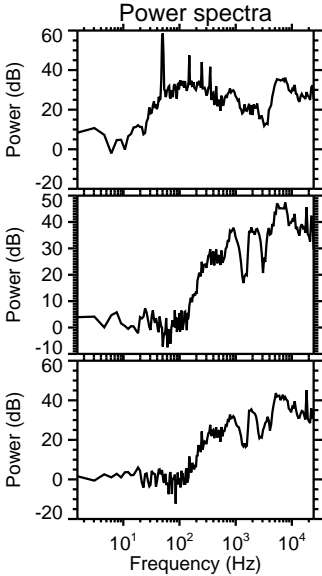
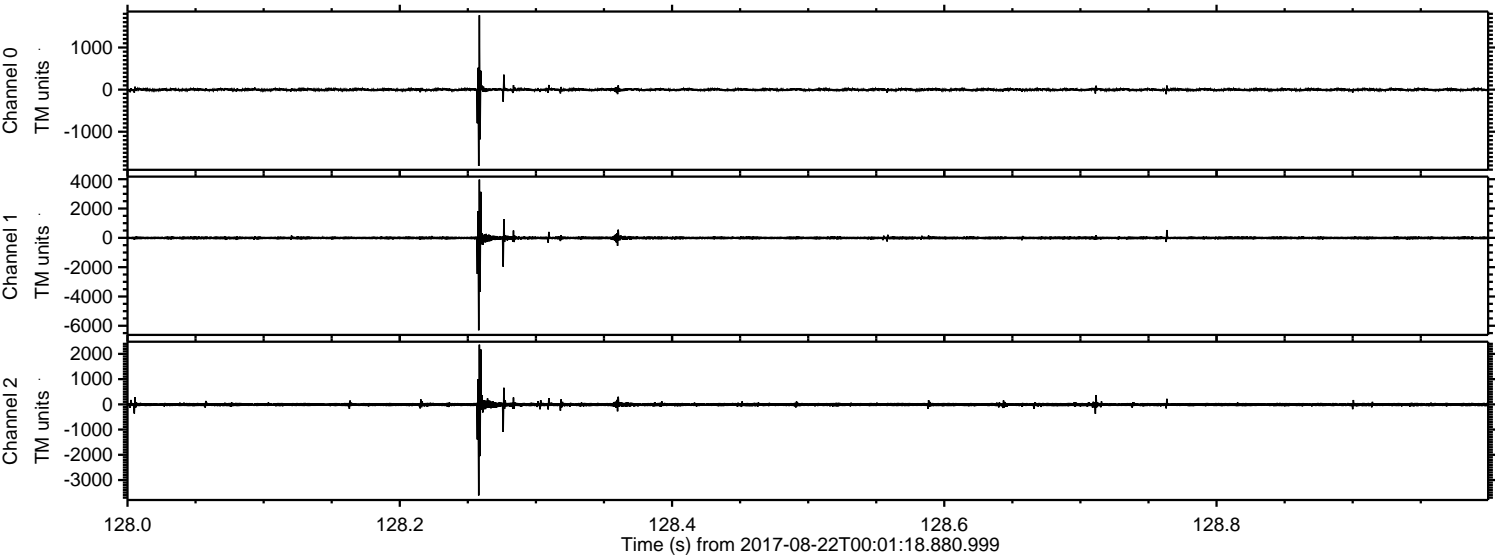

ELMAVAN 3D WAVEFORMS (Measured data sampled at 50 kHz) 51000 packets of 144 samples from 2017-08-22T00:01:18.880.999. Part 131/147

Processed Tue Aug 22 02:09:05 2017 by ELM ver.2012-10-06 from 001__elm20170822_000117__dat00.bin

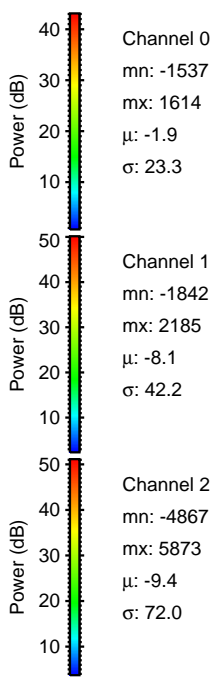
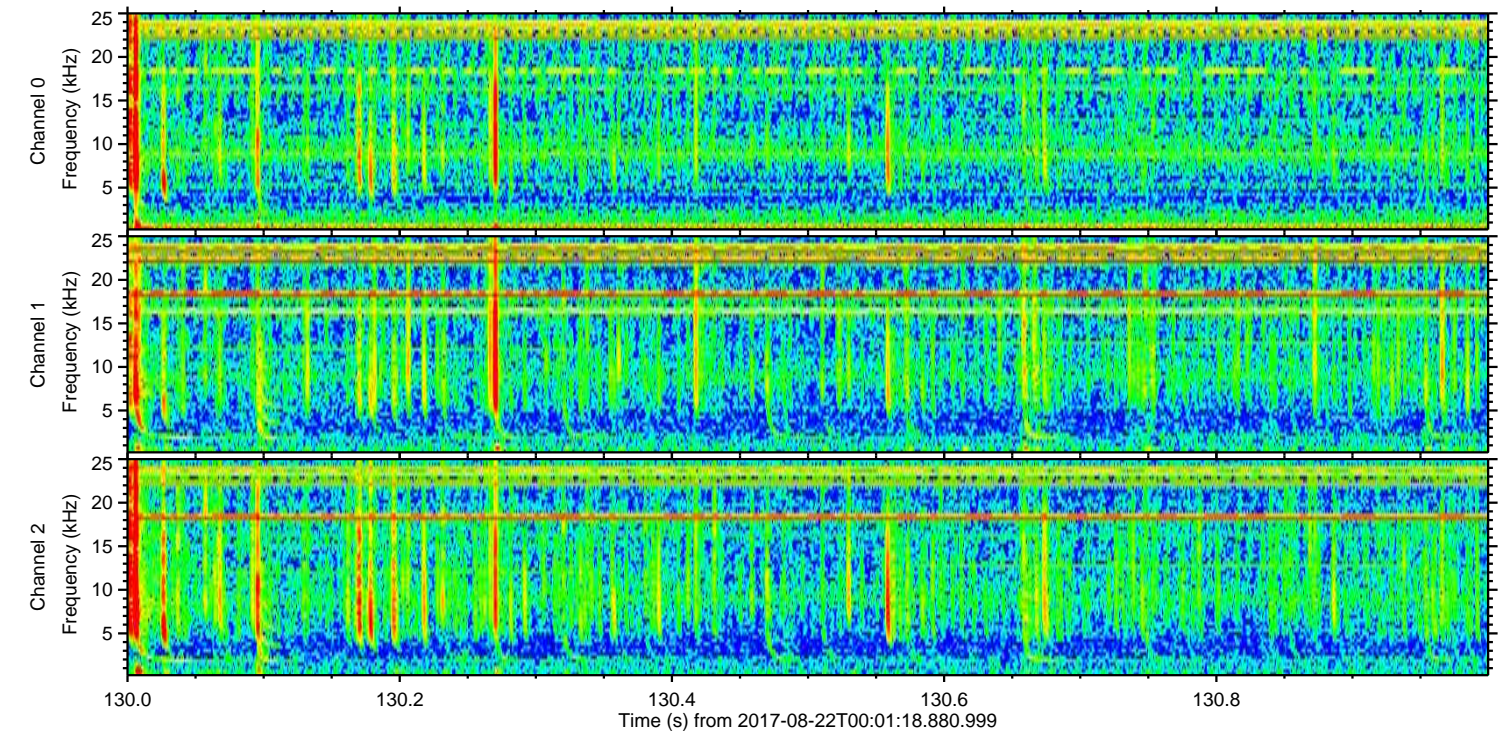
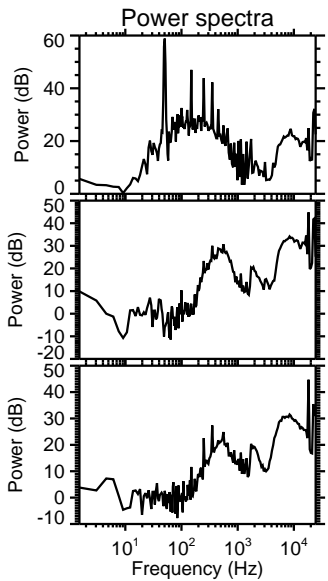
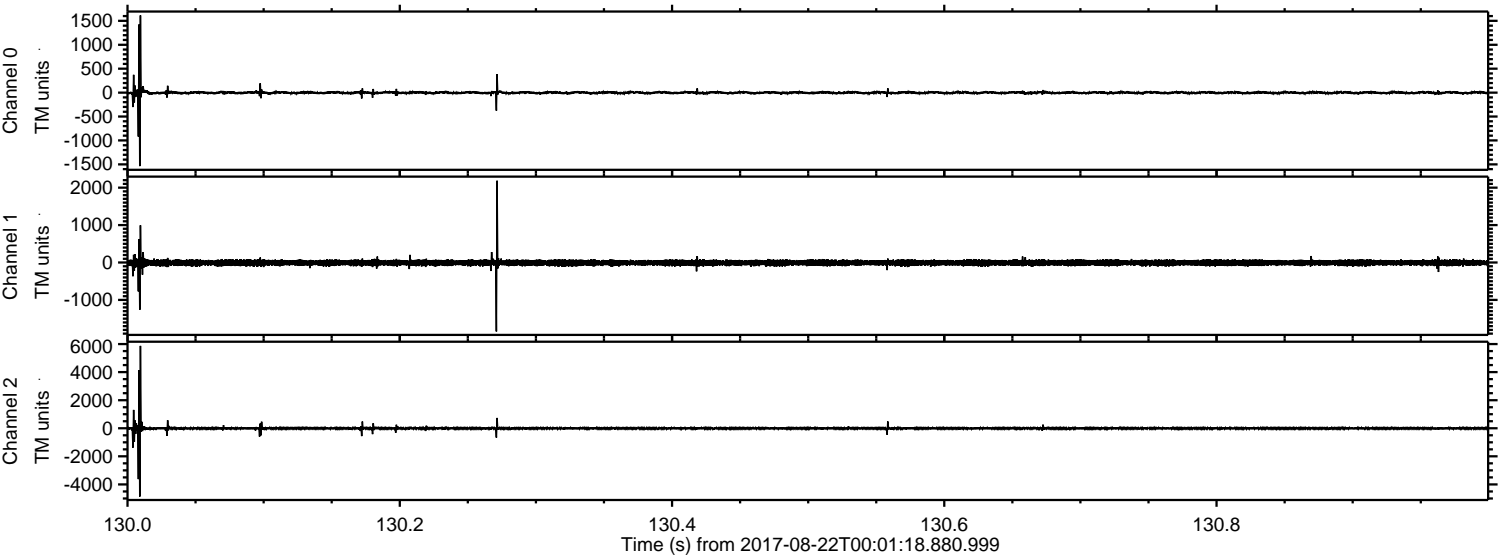

Channel 0
mn: -1537
mx: 1614
 μ : -1.9
 σ : 23.3

Channel 1
mn: -1842
mx: 2185
 μ : -8.1
 σ : 42.2

Channel 2
mn: -4867
mx: 5873
 μ : -9.4
 σ : 72.0

ELMAVAN 3D WAVEFORMS (Measured data sampled at 50 kHz) 51000 packets of 144 samples from 2017-08-22T00:01:18.880.999. Part 117/147

Processed Tue Aug 22 02:09:06 2017 by ELM ver.2012-10-06 from 001__elm20170822_000117__dat00.bin

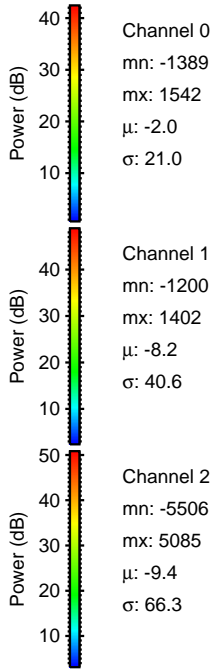
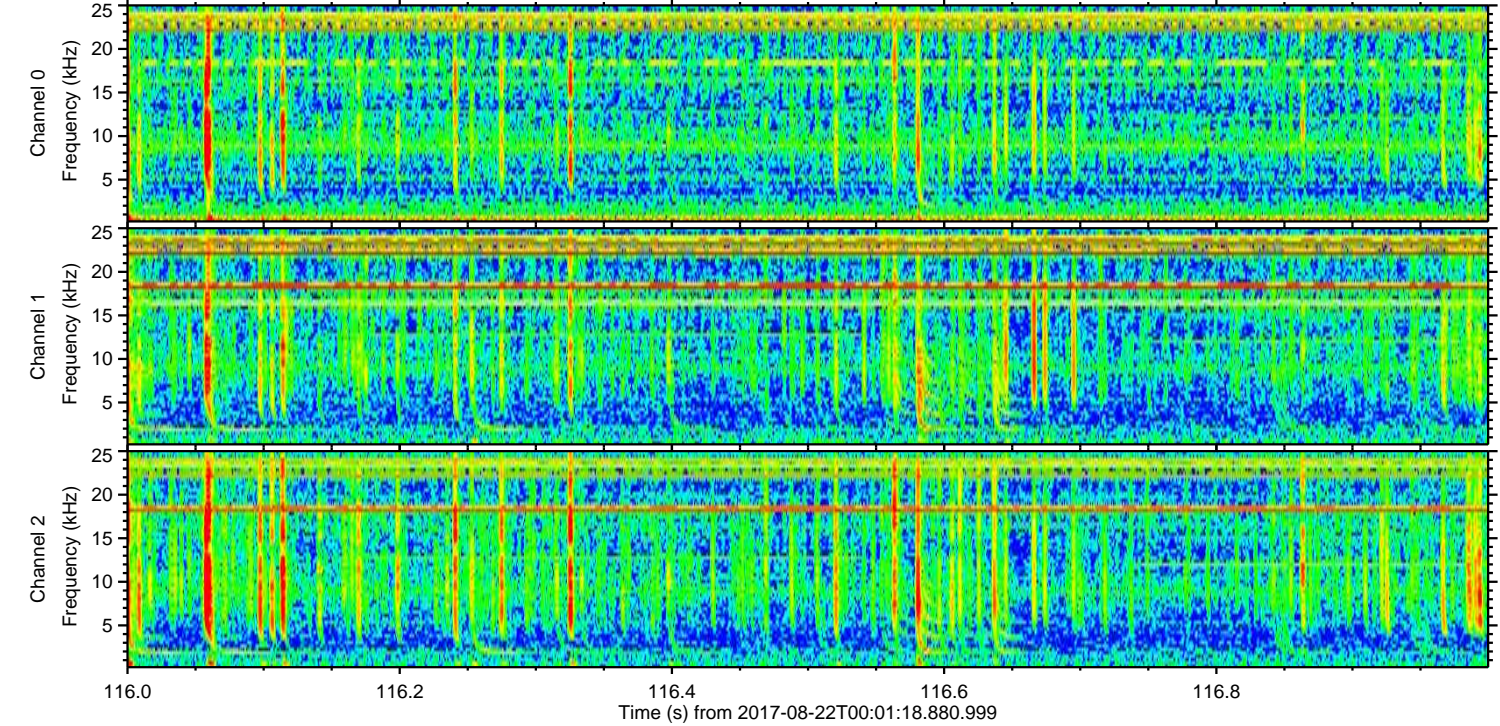
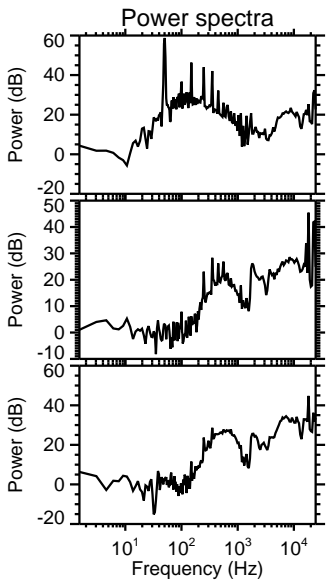
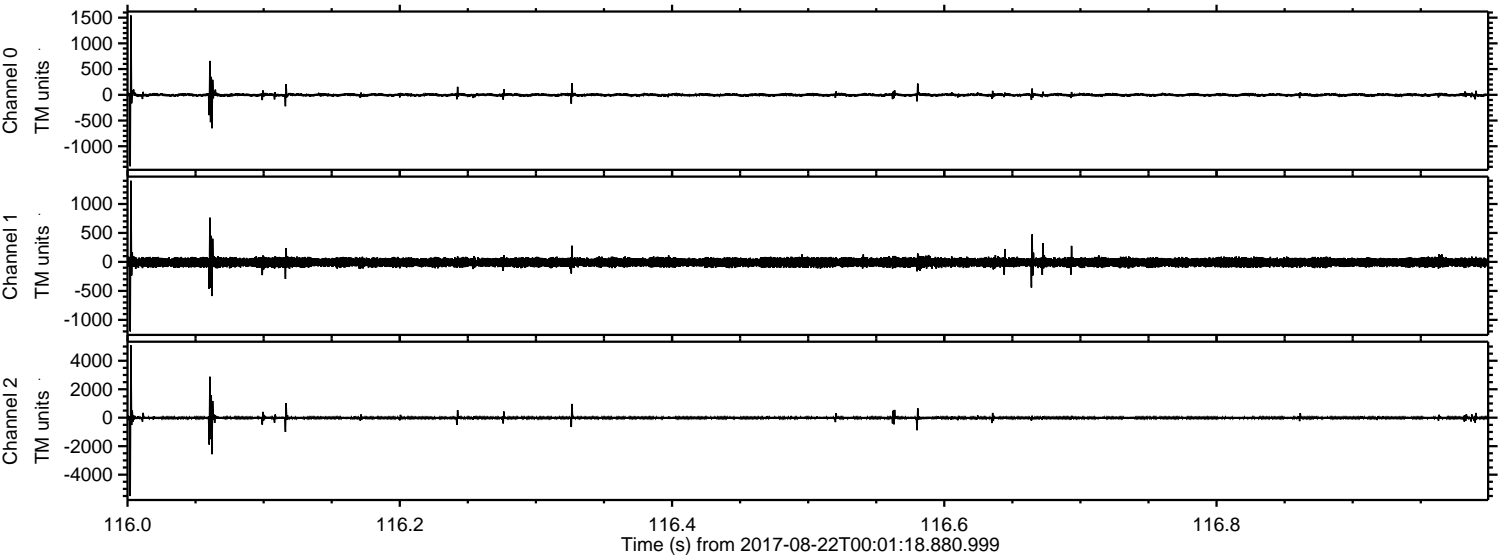

Channel 0
mn: -1389
mx: 1542
 μ : -2.0
 σ : 21.0

Channel 1
mn: -1200
mx: 1402
 μ : -8.2
 σ : 40.6

Channel 2
mn: -5506
mx: 5085
 μ : -9.4
 σ : 66.3

ELMAVAN 3D WAVEFORMS (Measured data sampled at 50 kHz) 51000 packets of 144 samples from 2017-08-22T00:01:18.880.999. Part 58/147

Processed Tue Aug 22 02:09:07 2017 by ELM ver.2012-10-06 from 001__elm20170822_000117__dat00.bin

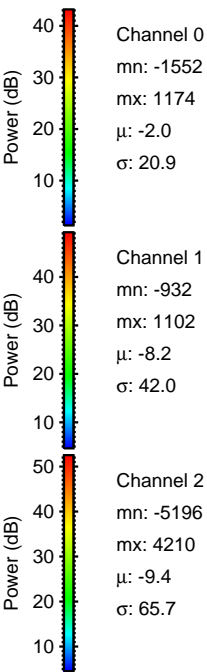
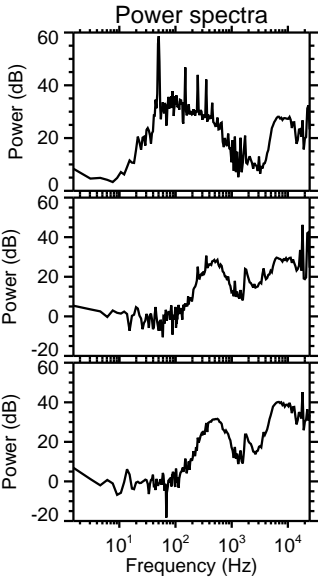
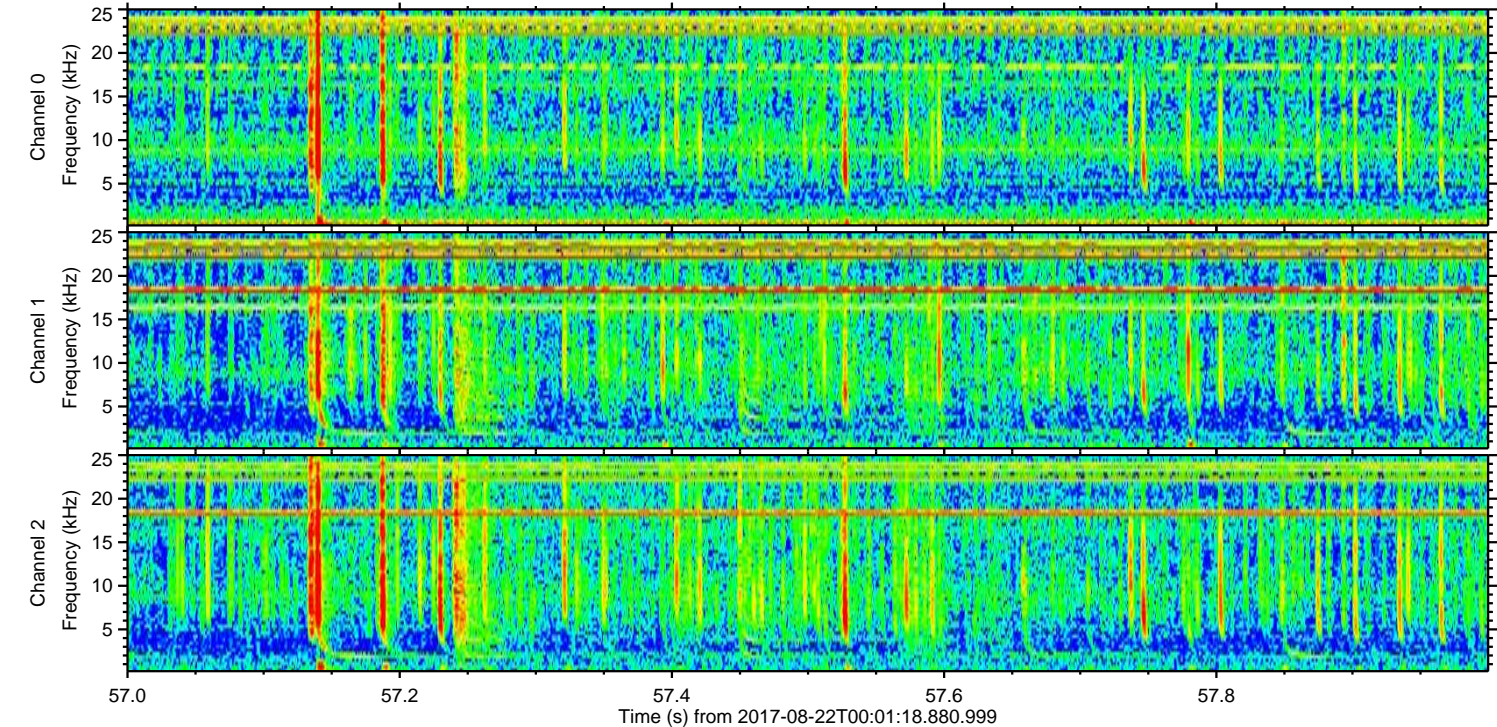
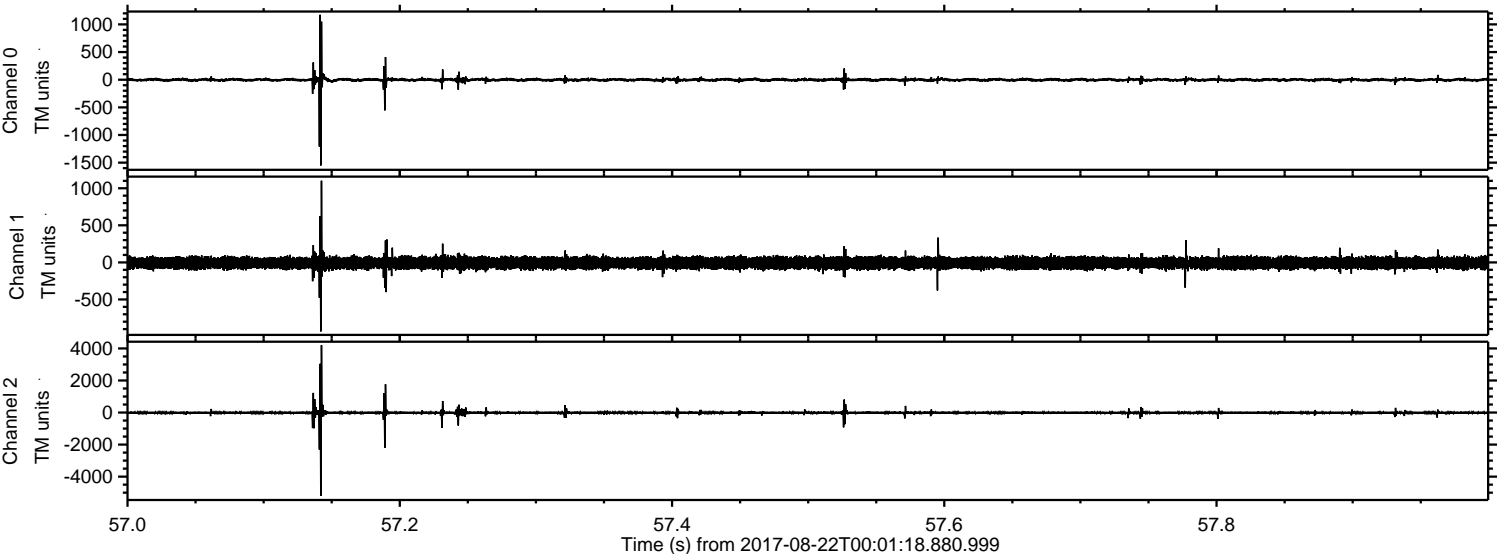

ELMAVAN 3D WAVEFORMS (Measured data sampled at 50 kHz) 51000 packets of 144 samples from 2017-08-22T00:01:18.880.999. Part 145/147

Processed Tue Aug 22 02:09:08 2017 by ELM ver.2012-10-06 from 001__elm20170822_000117__dat00.bin

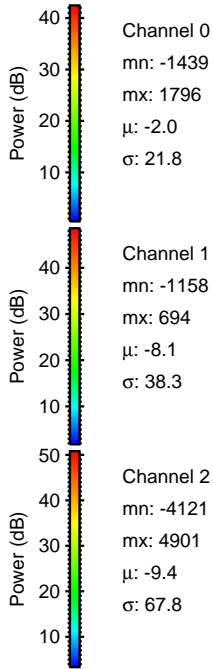
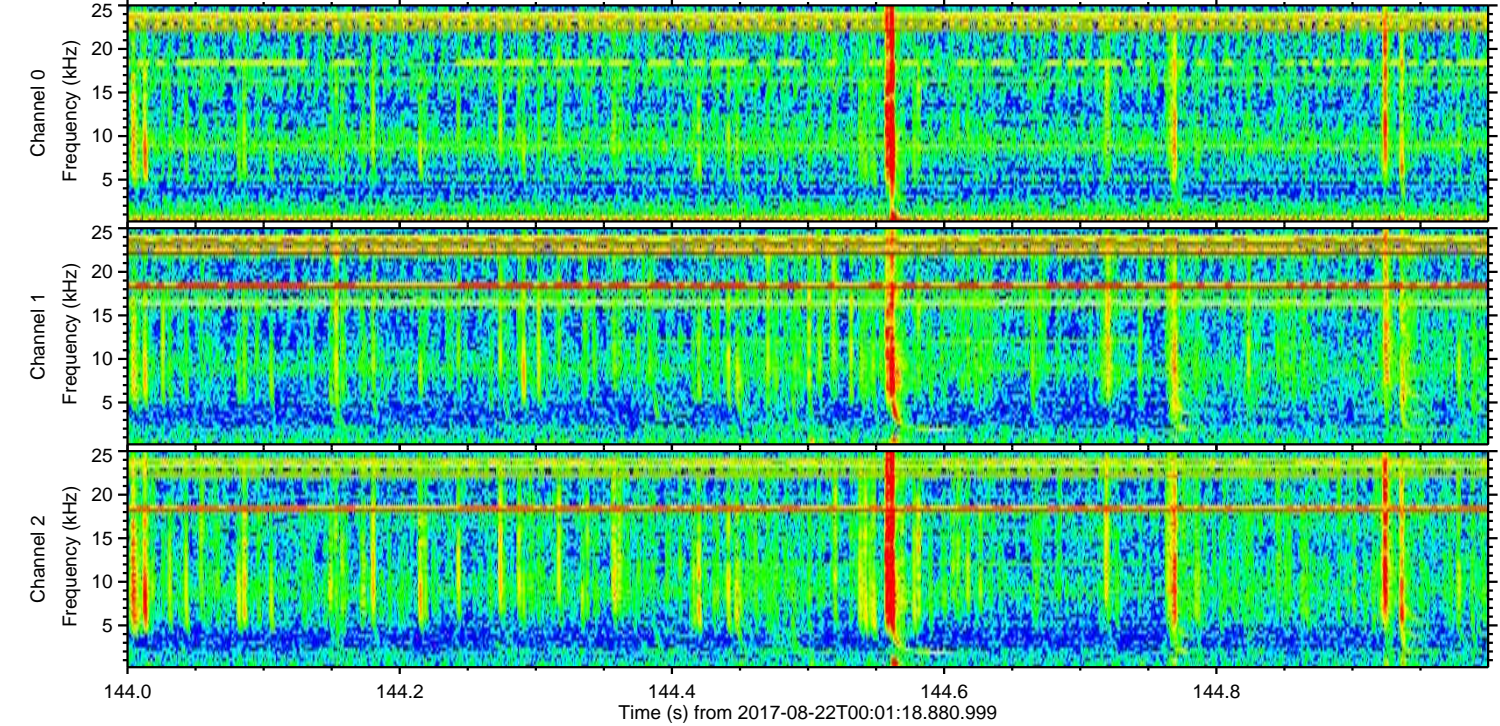
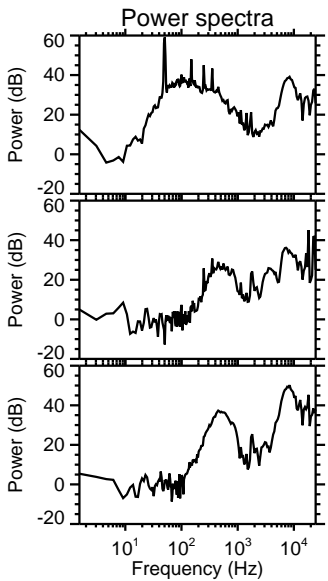
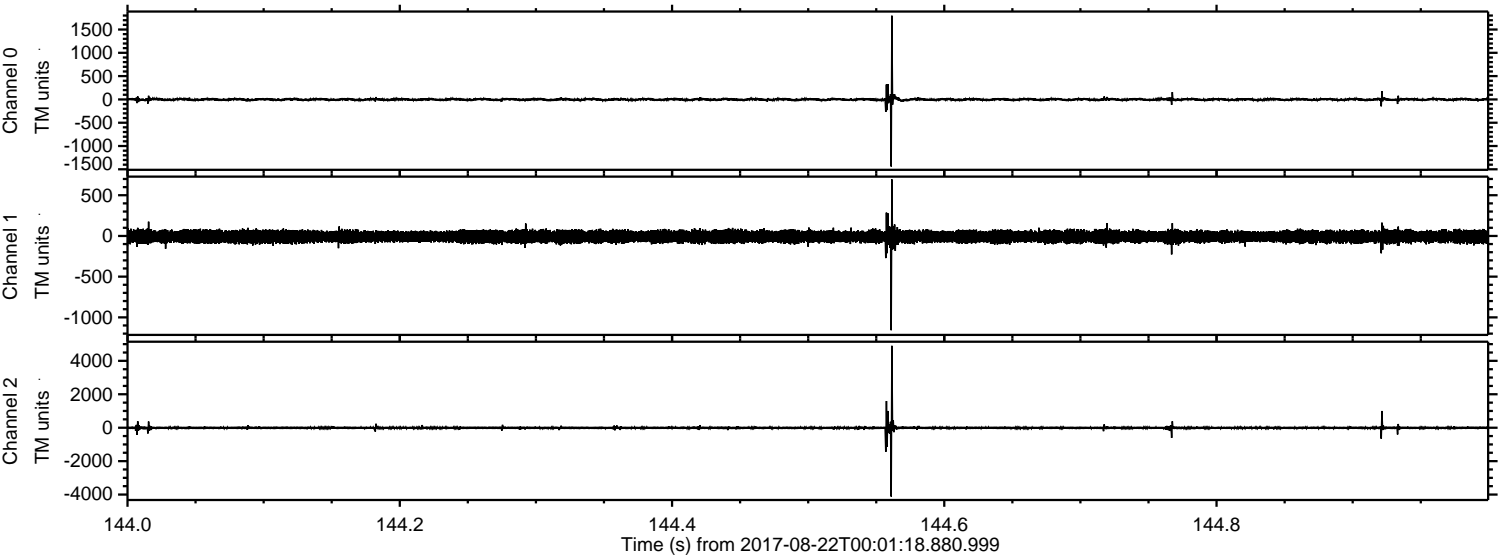

Processed Tue Aug 22 02:09:08 2017 by ELM ver.2012-10-06 from 001__elm20170822_000117__dat00.bin

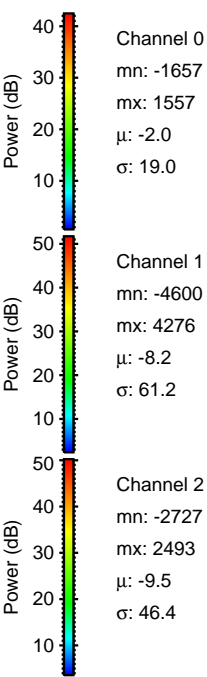
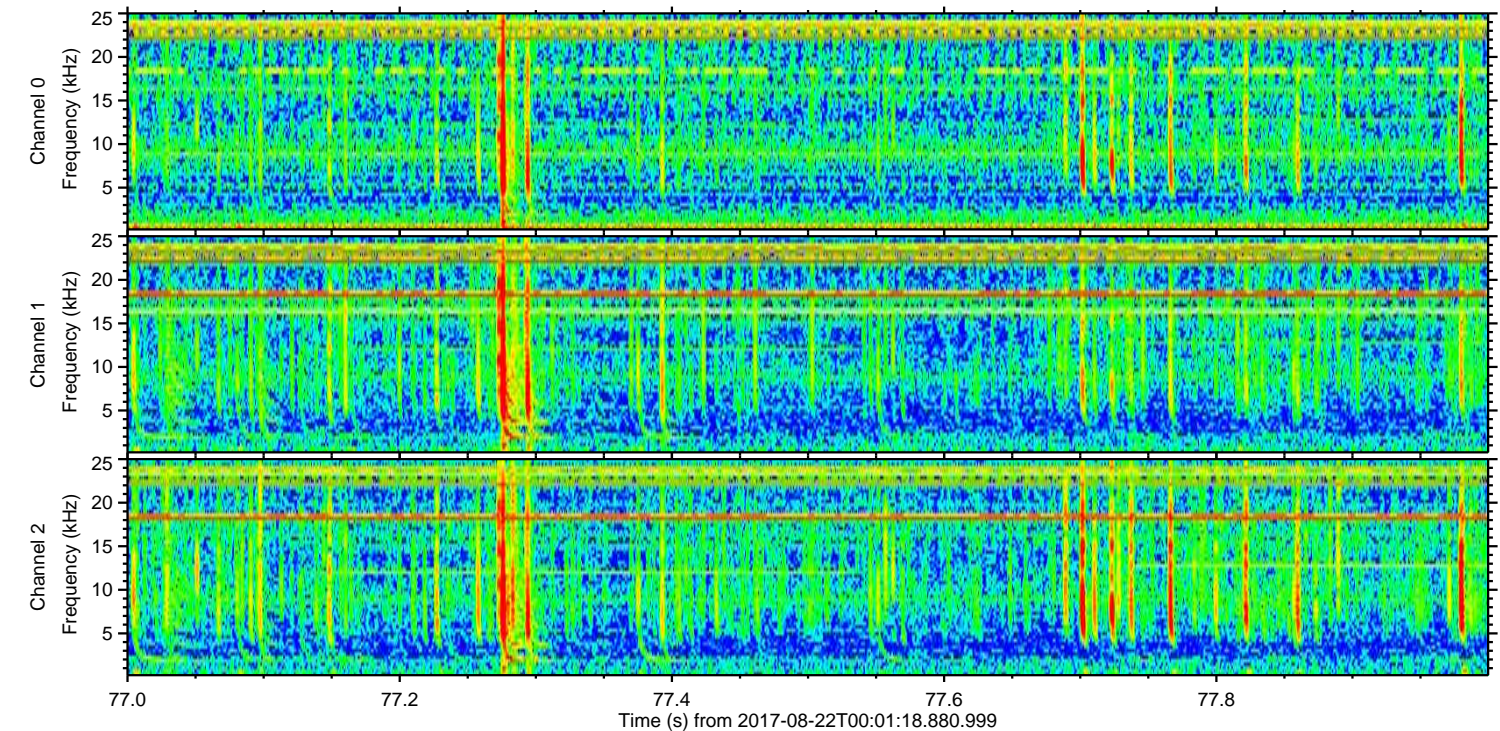
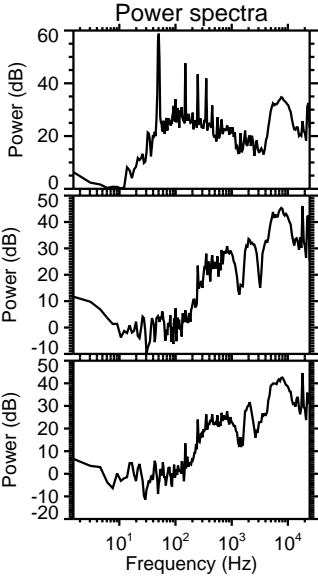
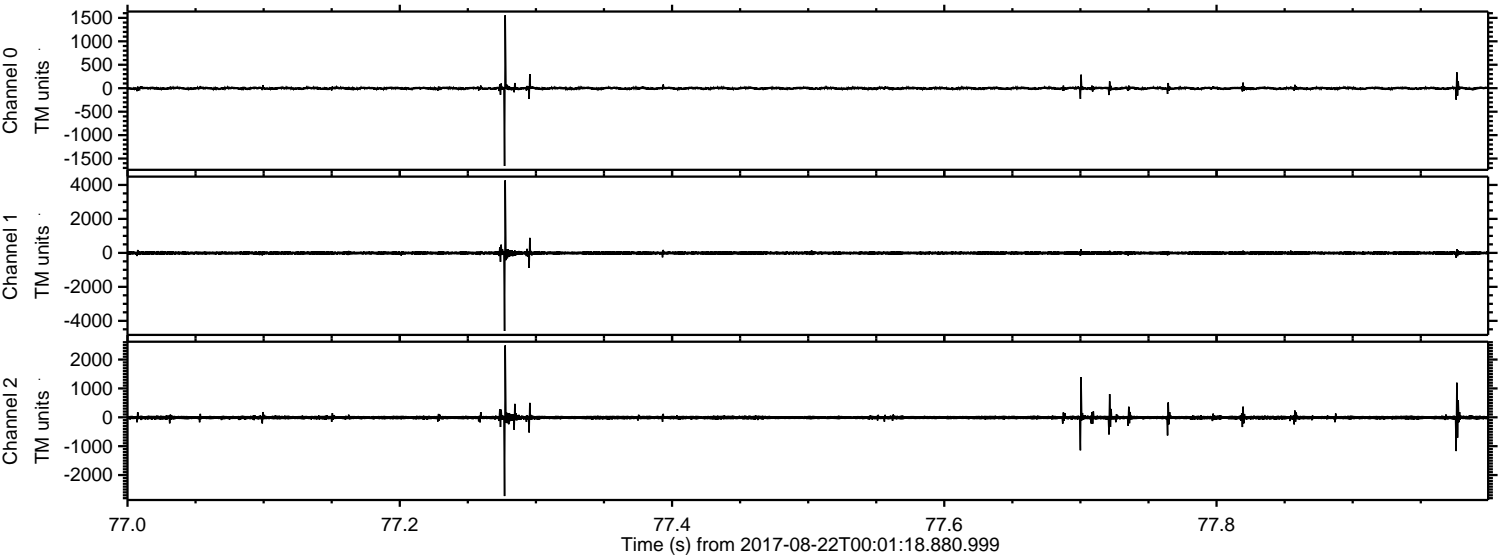

Channel 0
mn: -1657
mx: 1557
 μ : -2.0
 σ : 19.0

Channel 1
mn: -4600
mx: 4276
 μ : -8.2
 σ : 61.2

Channel 2
mn: -2727
mx: 2493
 μ : -9.5
 σ : 46.4

ELMAVAN 3D WAVEFORMS (Measured data sampled at 50 kHz) 51000 packets of 144 samples from 2017-08-22T00:01:18.880.999. Part 134/147

Processed Tue Aug 22 02:09:09 2017 by ELM ver.2012-10-06 from 001__elm20170822_000117__dat00.bin

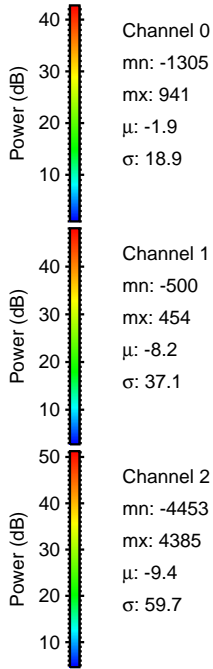
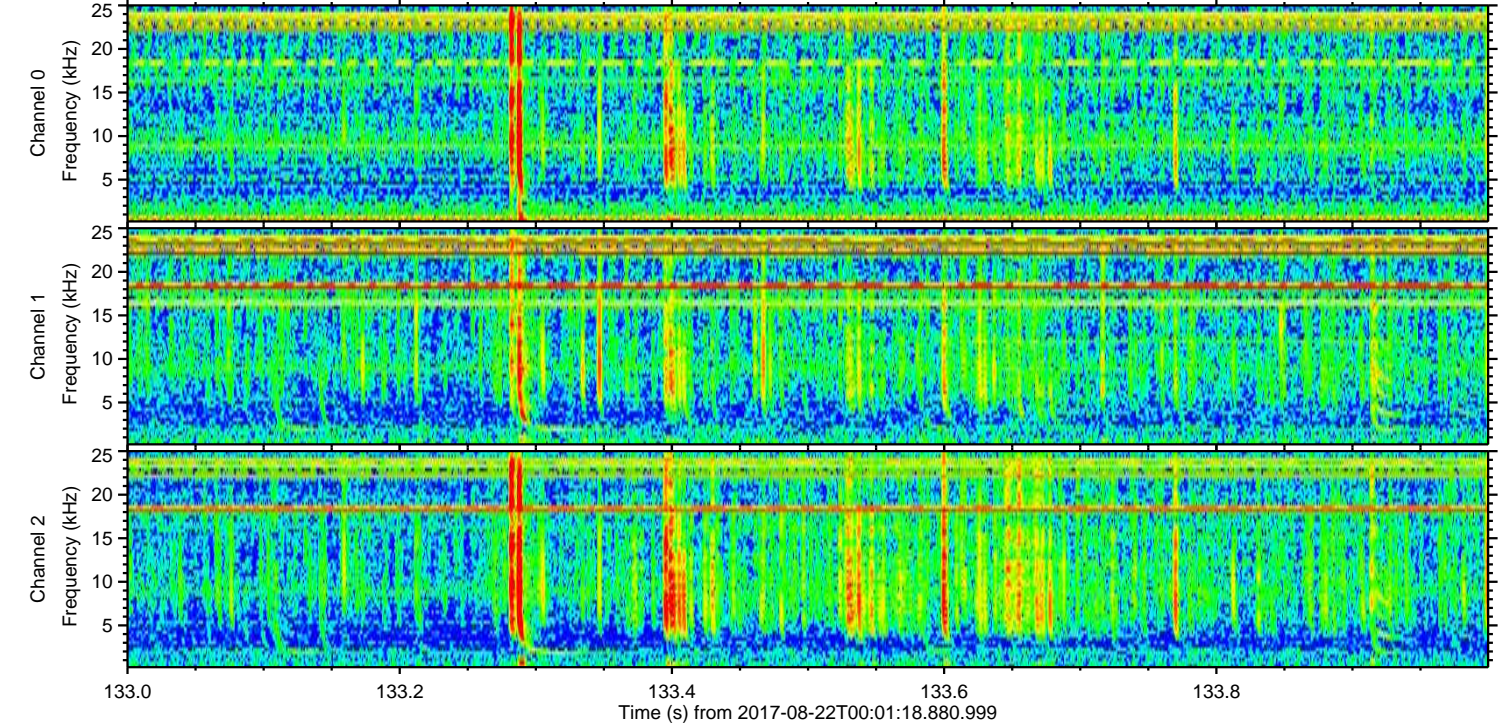
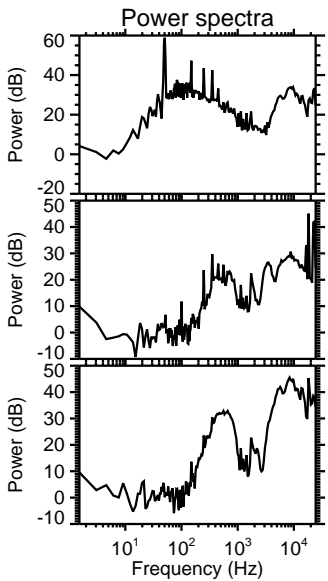
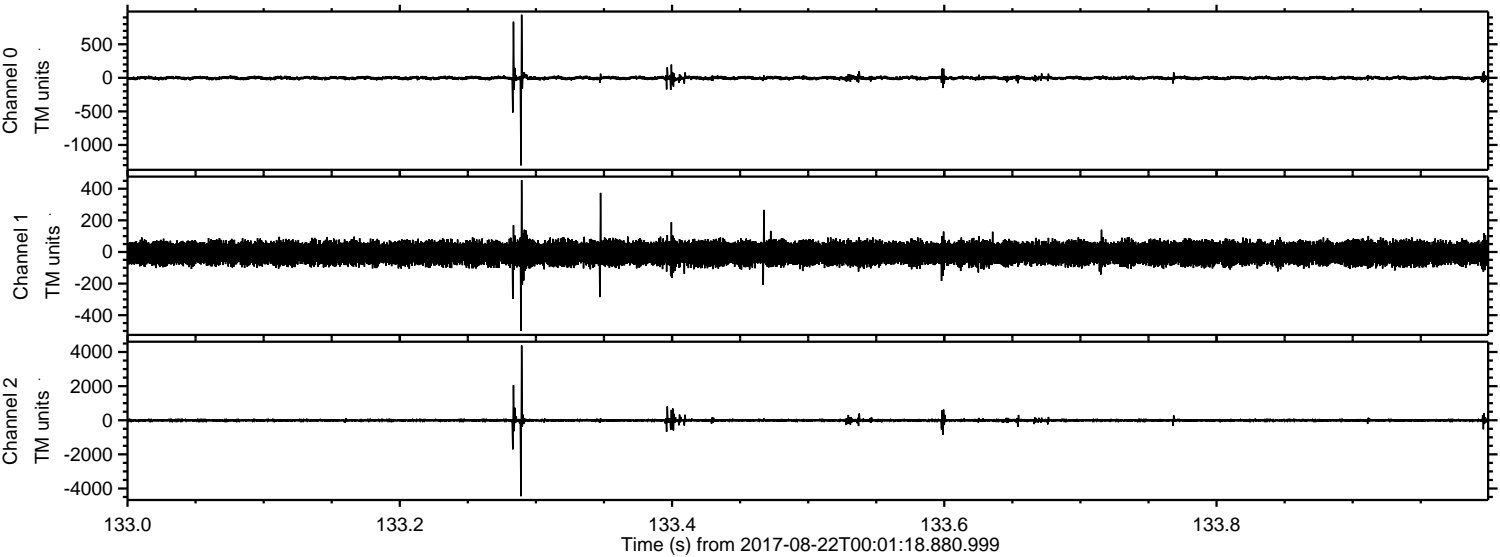

ELMAVAN 3D WAVEFORMS (Measured data sampled at 50 kHz) 51000 packets of 144 samples from 2017-08-22T00:01:18.880.999. Part 110/147

Processed Tue Aug 22 02:09:10 2017 by ELM ver.2012-10-06 from 001__elm20170822_000117__dat00.bin

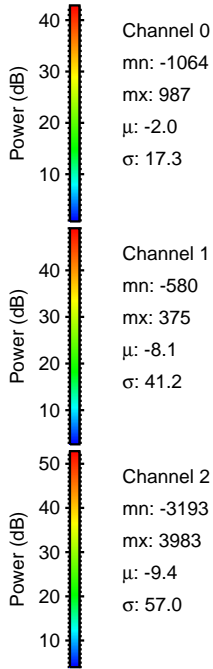
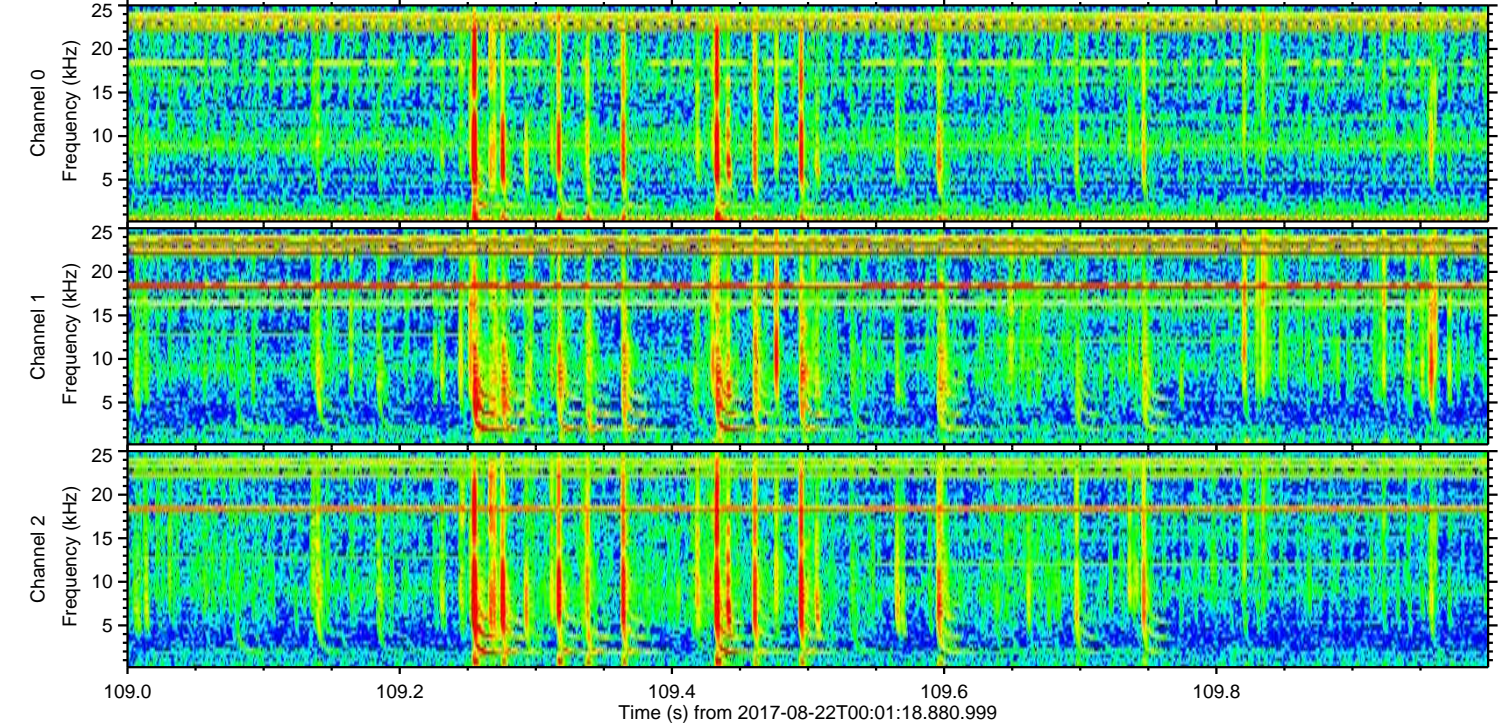
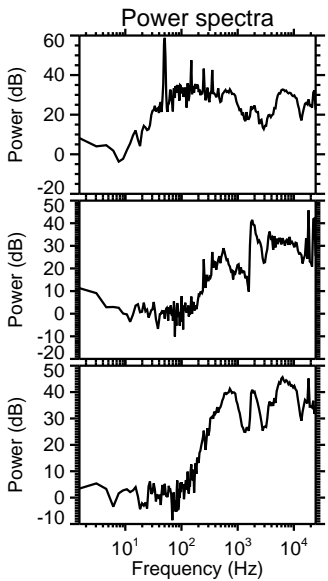
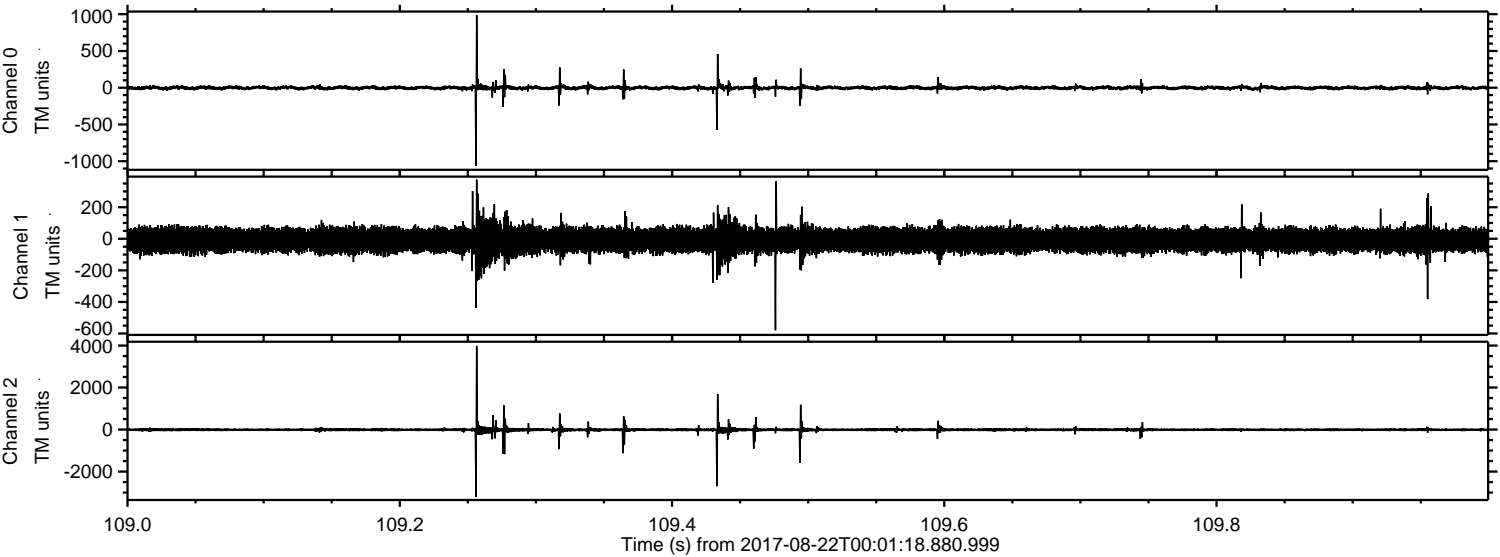

ELMAVAN 3D WAVEFORMS (Measured data sampled at 50 kHz) 51000 packets of 144 samples from 2017-08-22T00:01:18.880.999. Part 107/147

Processed Tue Aug 22 02:09:10 2017 by ELM ver.2012-10-06 from 001__elm20170822_000117__dat00.bin

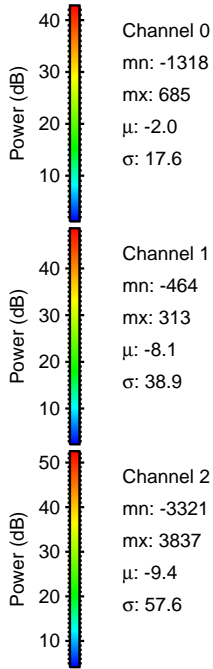
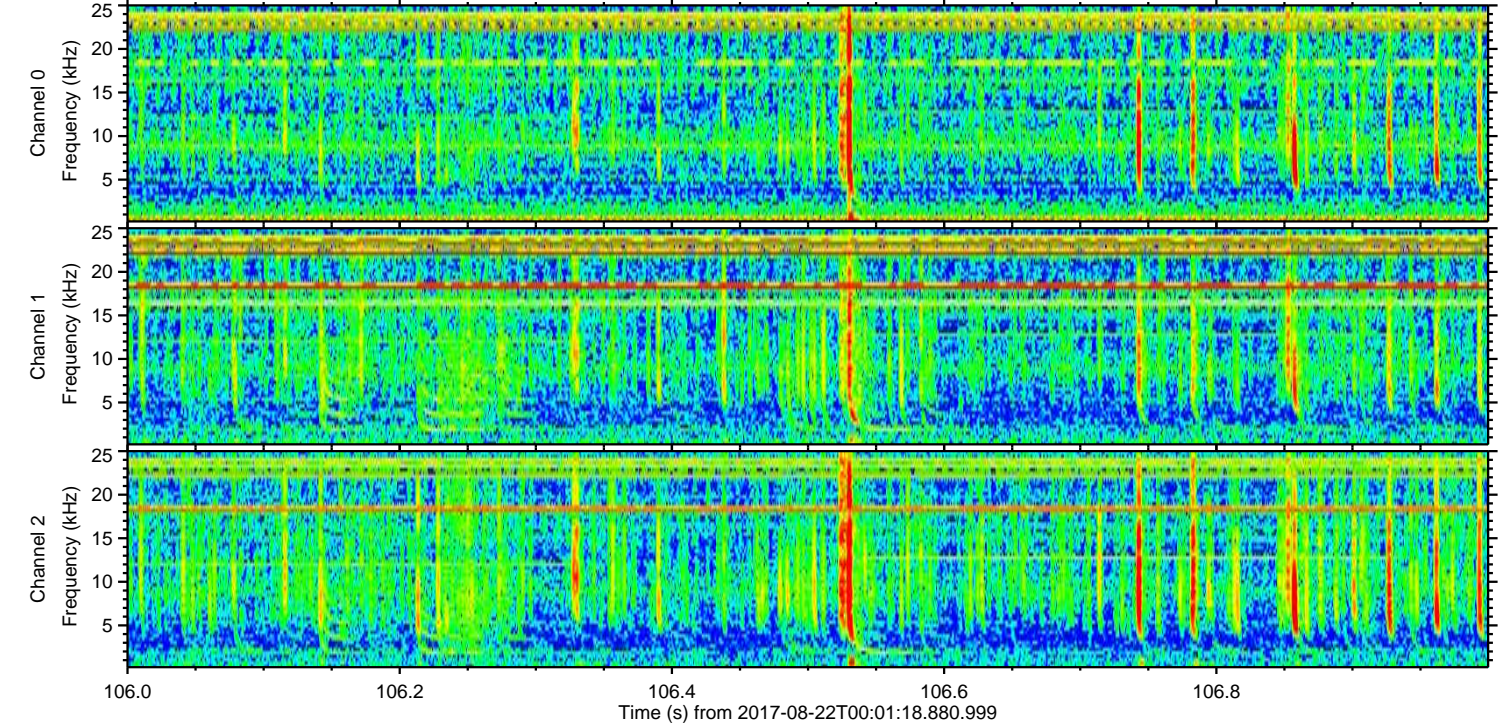
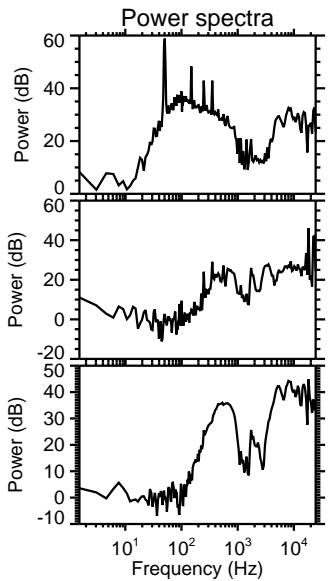
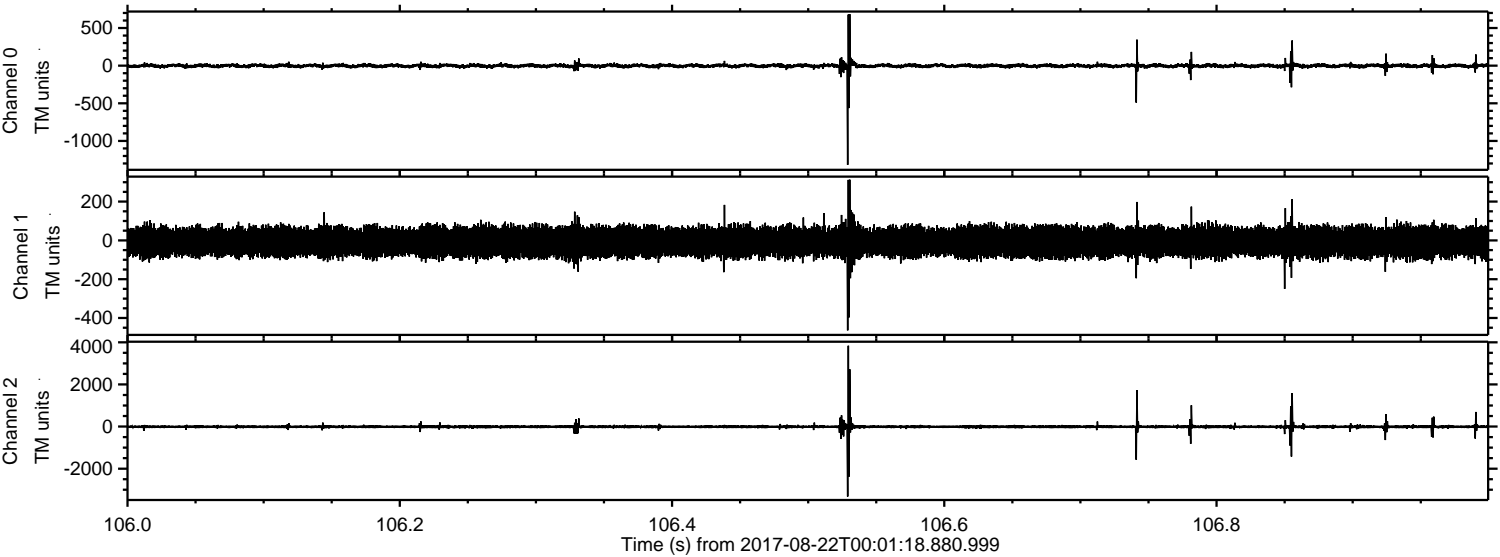

Processed Tue Aug 22 02:09:11 2017 by ELM ver.2012-10-06 from 001__elm20170822_000117__dat00.bin

