

ELMAVAN 3D WAVEFORMS (Measured data sampled at 50 kHz) 51000 packets of 144 samples from 2017-08-21T09:45:41.917.000.

Processed Mon Aug 21 11:53:07 2017 by ELM ver.2012-10-06 from 001__elm20170821_094540__dat00.bin

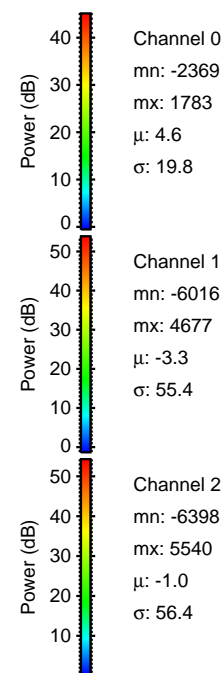

Processed Mon Aug 21 11:53:14 2017 by ELM ver.2012-10-06 from 001__elm20170821_094540__dat00.bin

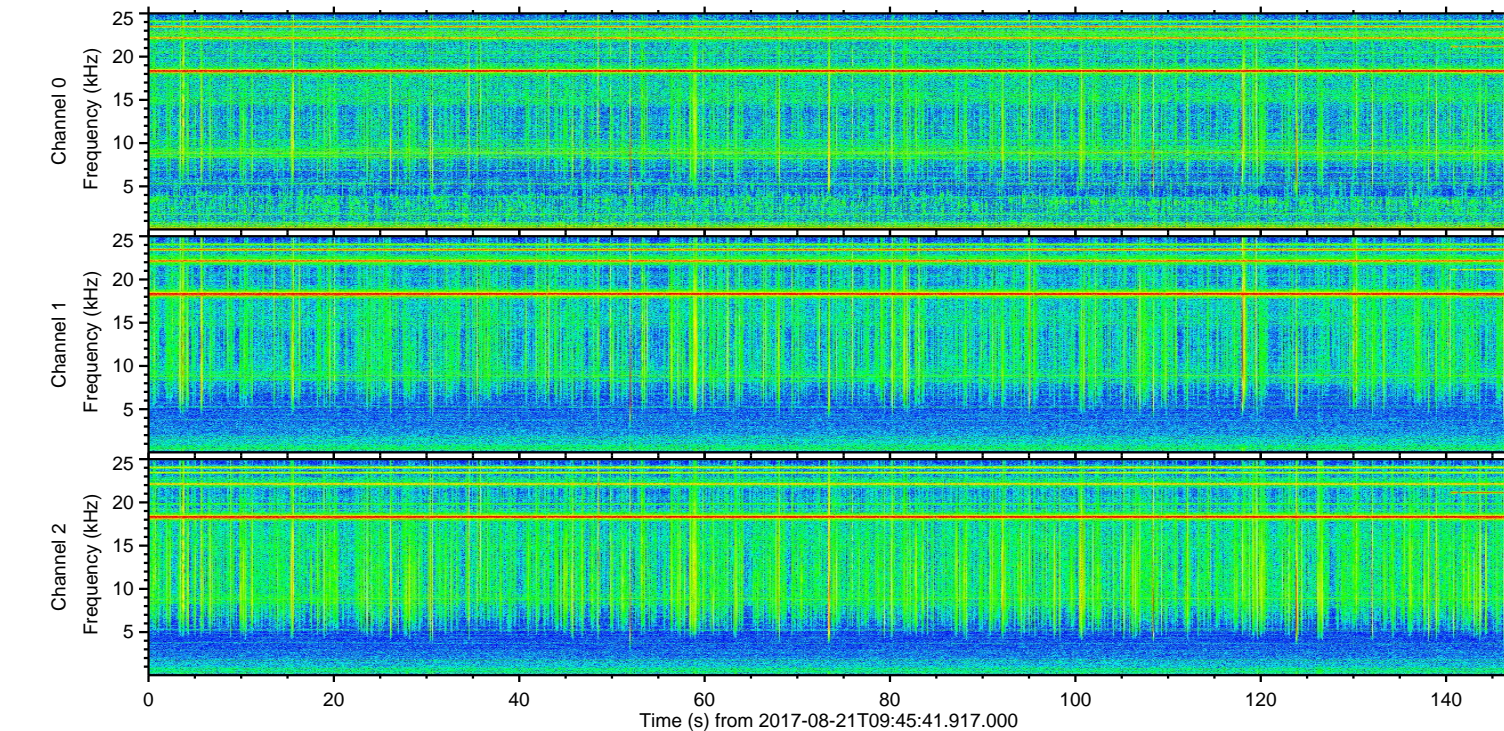
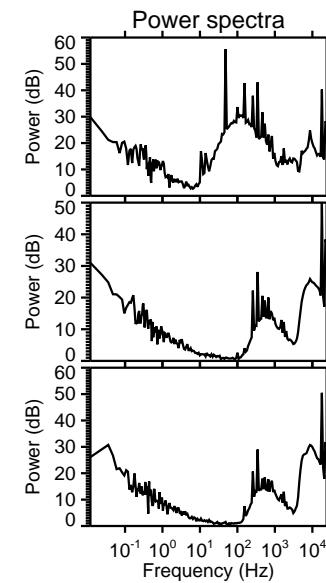
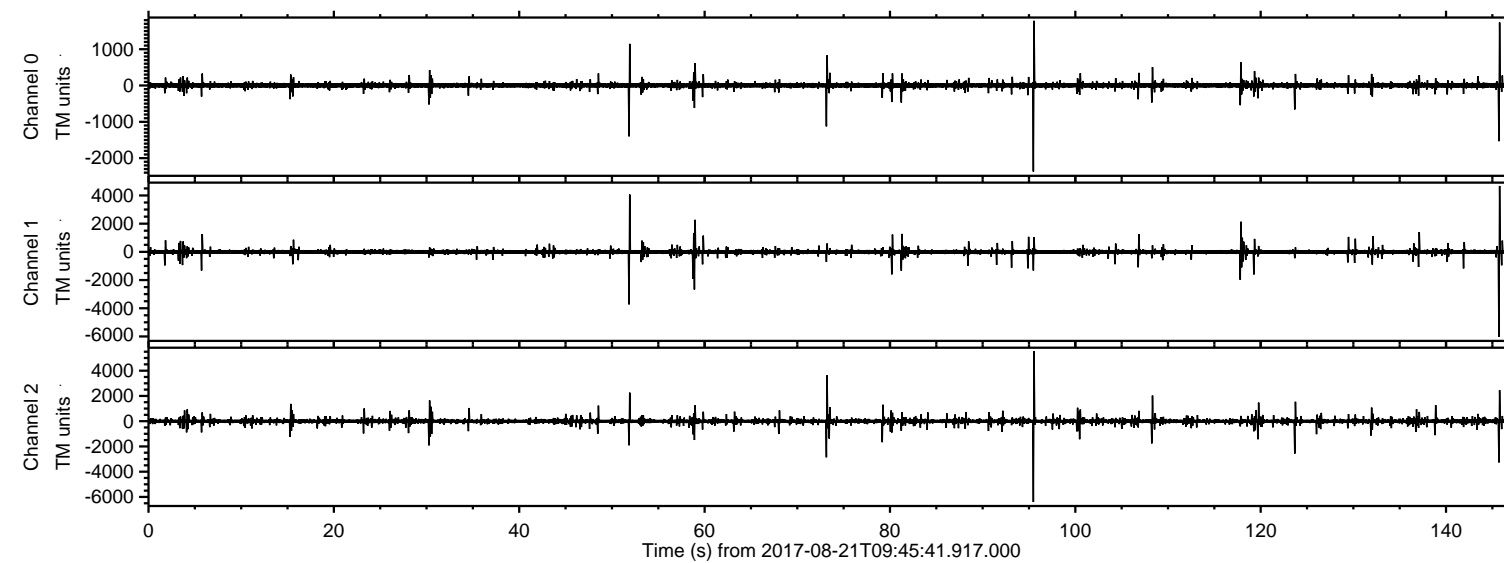
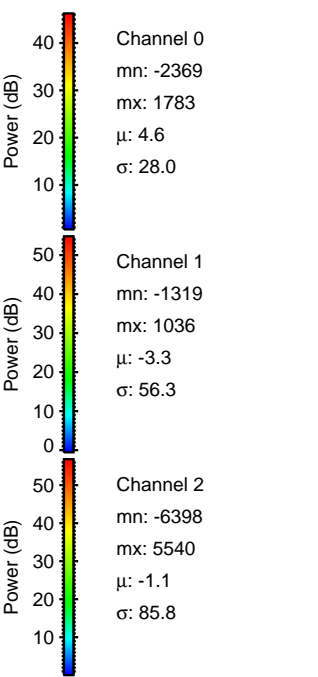
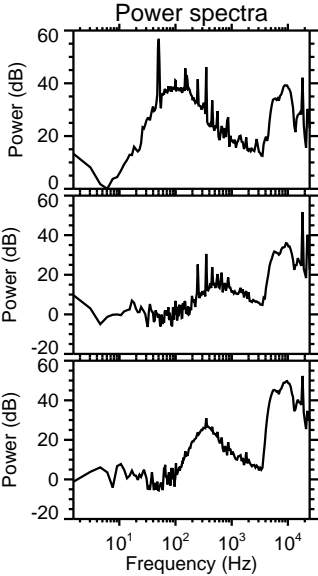
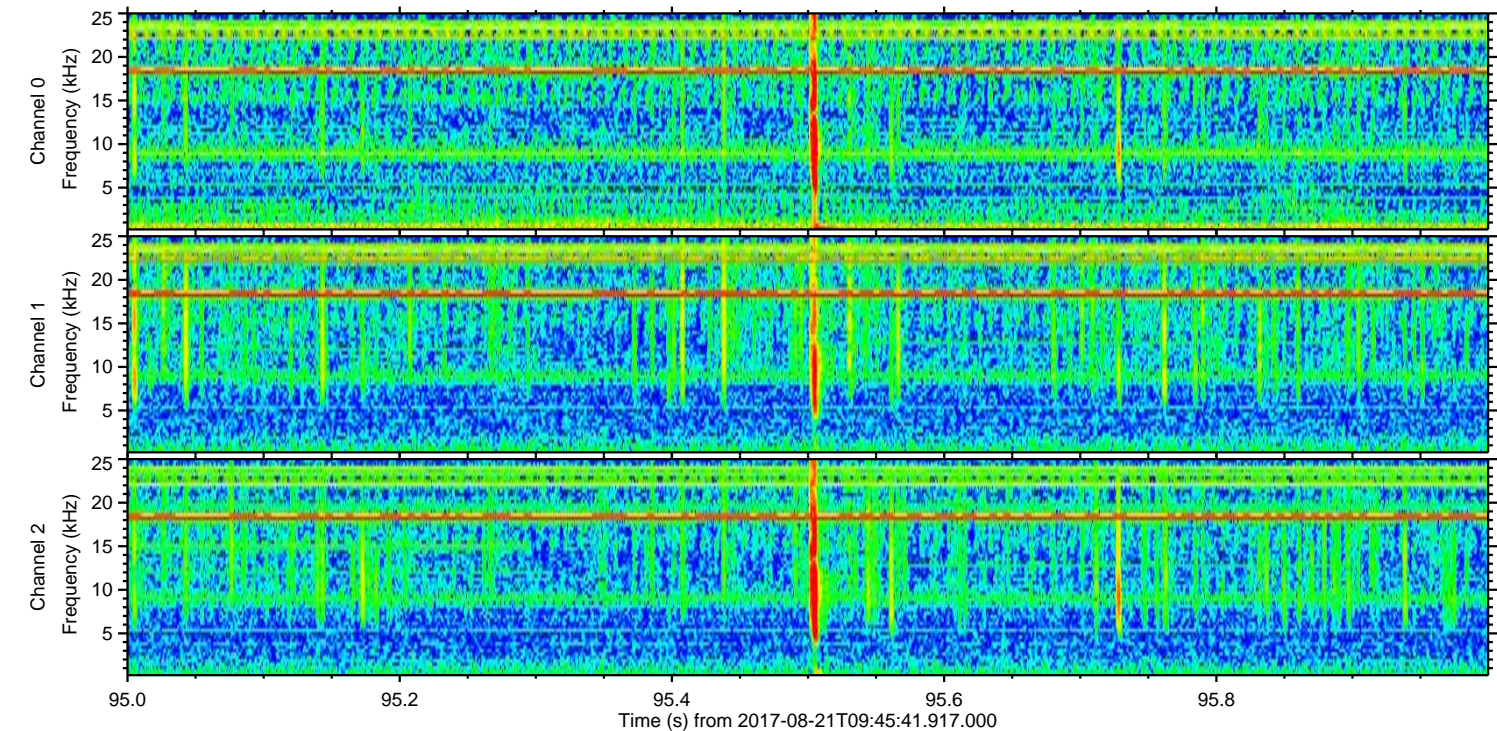
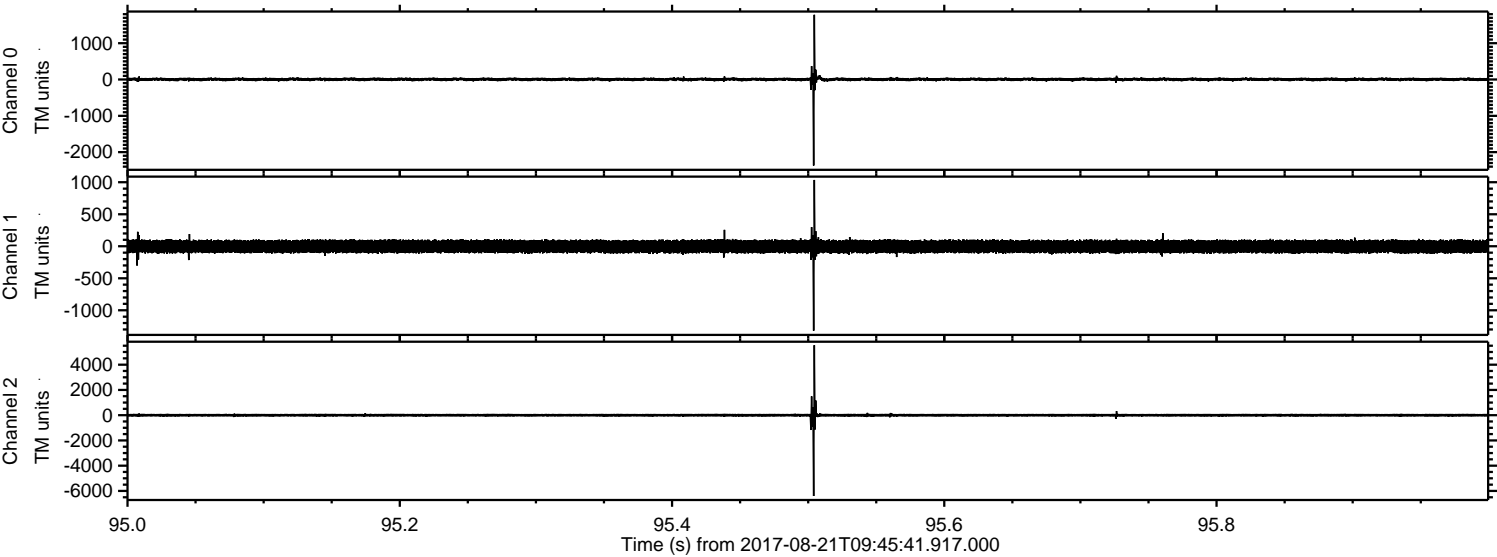

ELMAVAN 3D WAVEFORMS (Measured data sampled at 50 kHz) 51000 packets of 144 samples from 2017-08-21T09:45:41.917.000. Part 146/147

Processed Mon Aug 21 11:53:15 2017 by ELM ver.2012-10-06 from 001__elm20170821_094540__dat00.bin

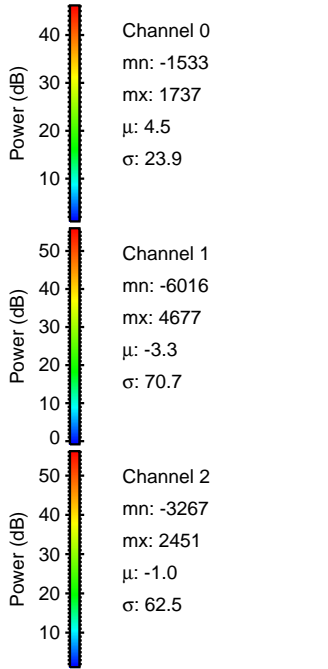
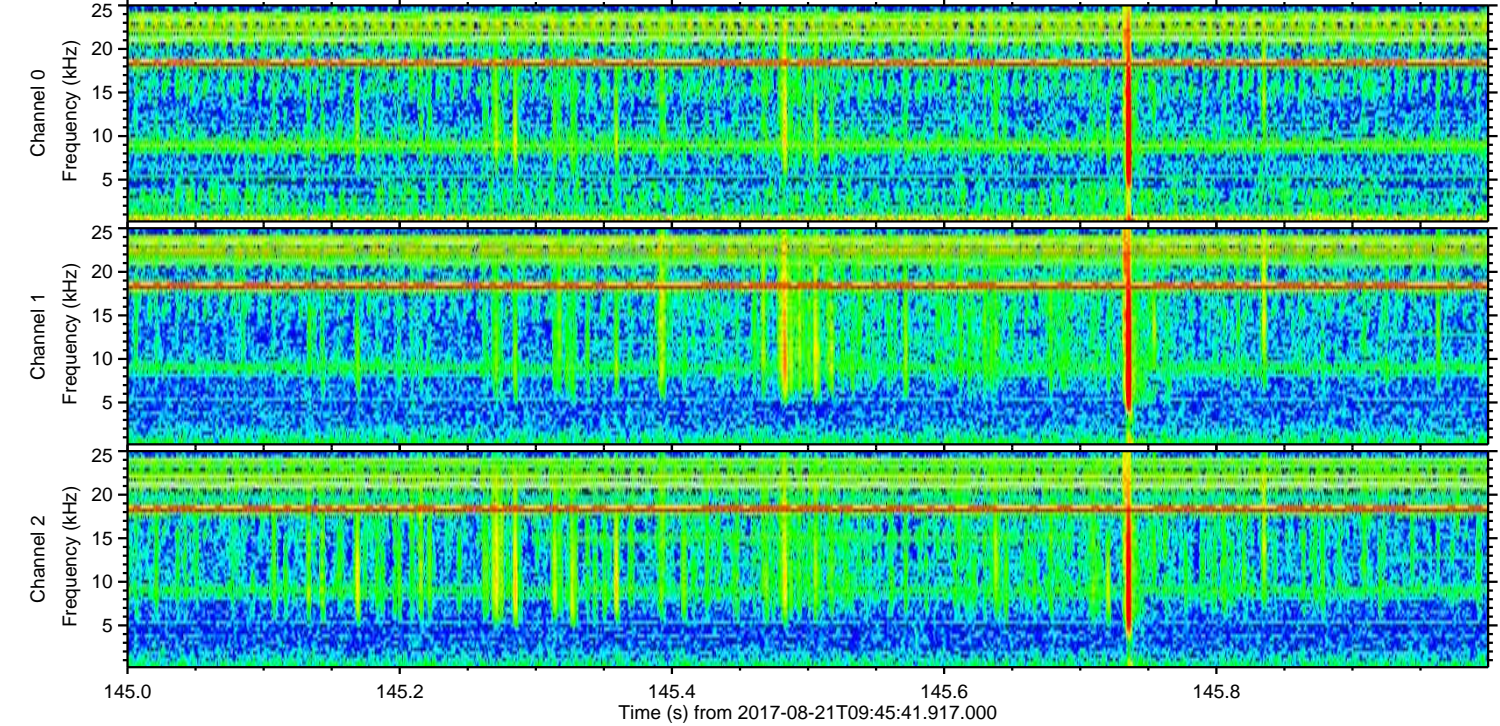
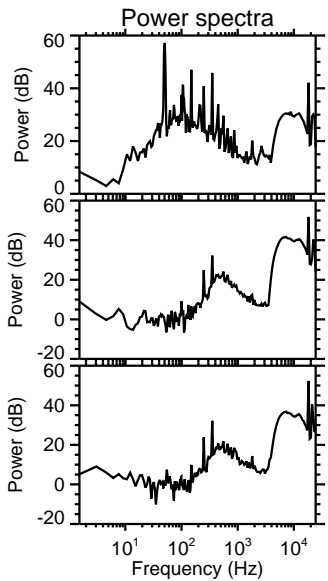
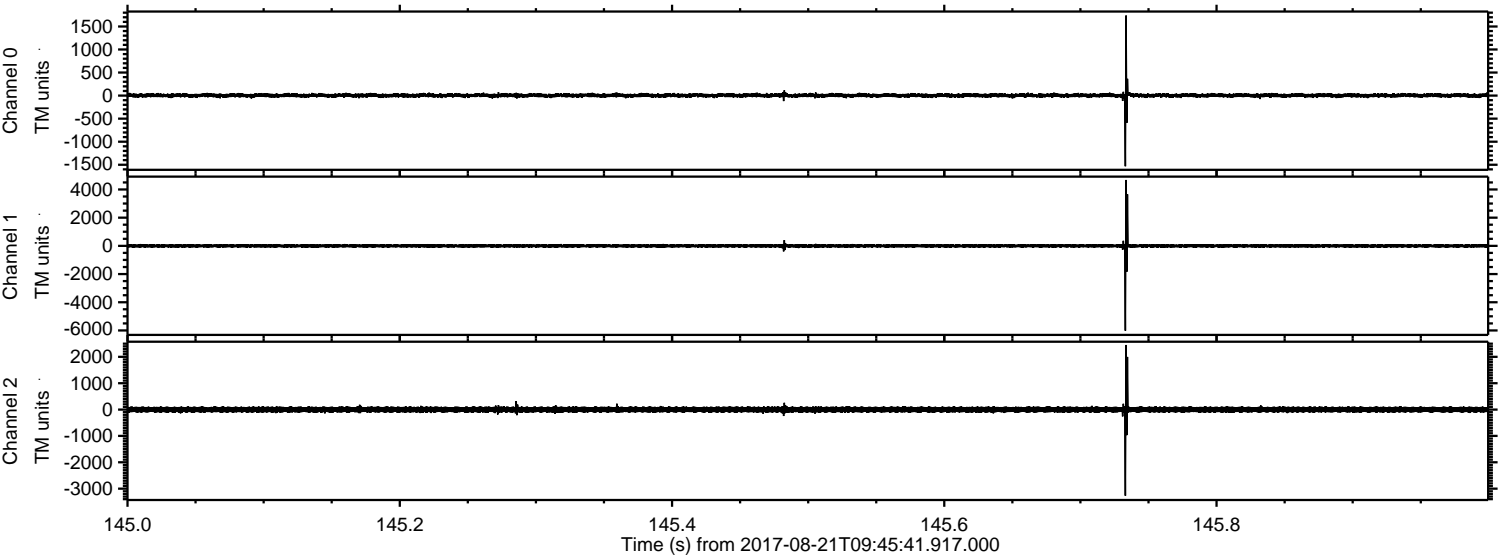

ELMAVAN 3D WAVEFORMS (Measured data sampled at 50 kHz) 51000 packets of 144 samples from 2017-08-21T09:45:41.917.000. Part 52/147

Processed Mon Aug 21 11:53:16 2017 by ELM ver.2012-10-06 from 001__elm20170821_094540__dat00.bin

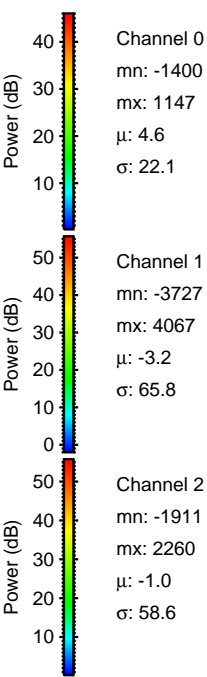
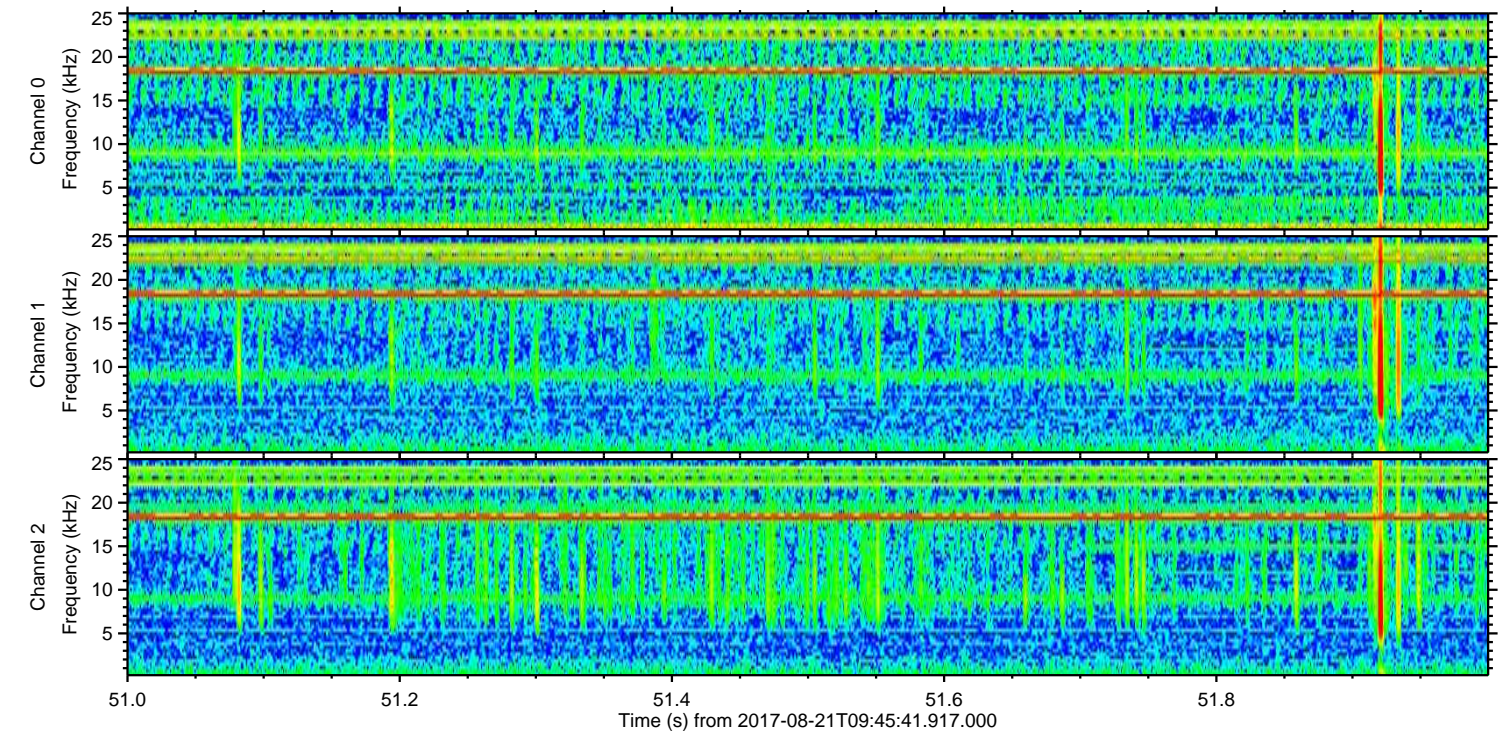
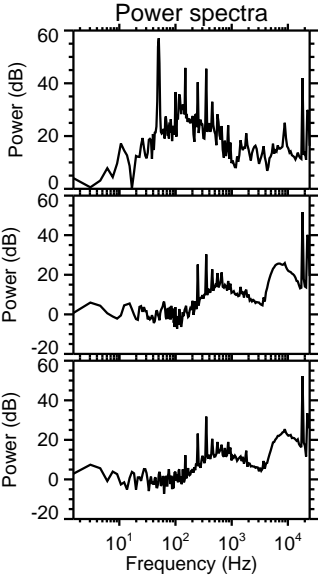
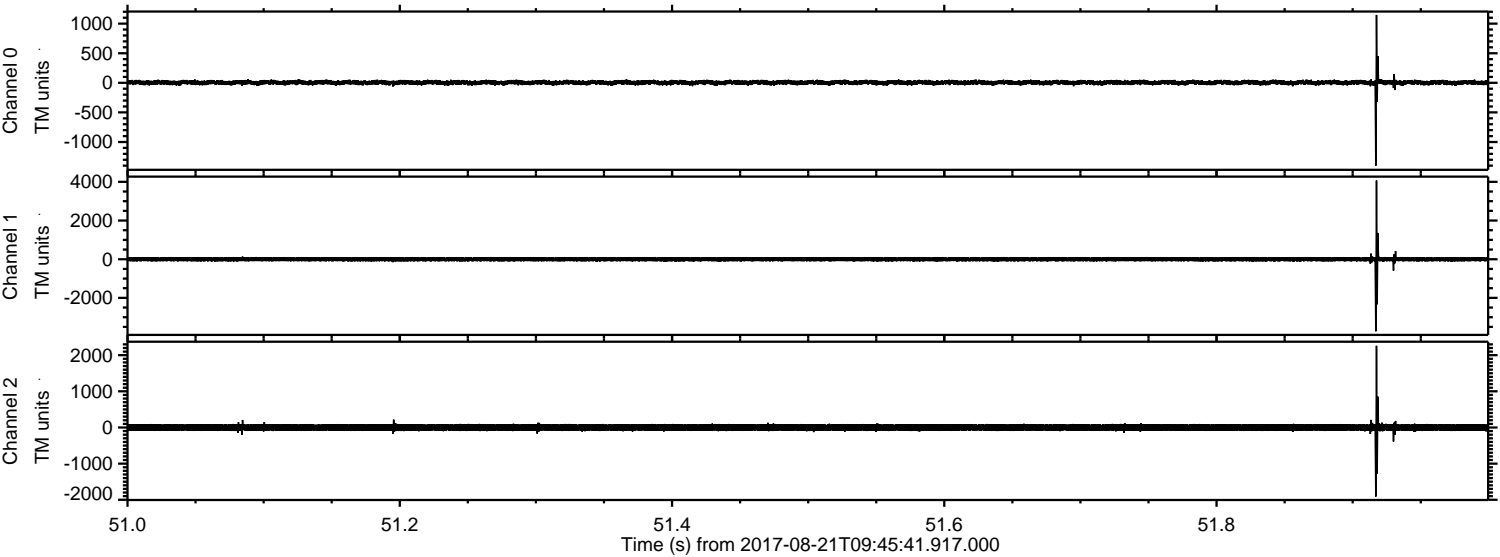

Processed Mon Aug 21 11:53:16 2017 by ELM ver.2012-10-06 from 001__elm20170821_094540__dat00.bin

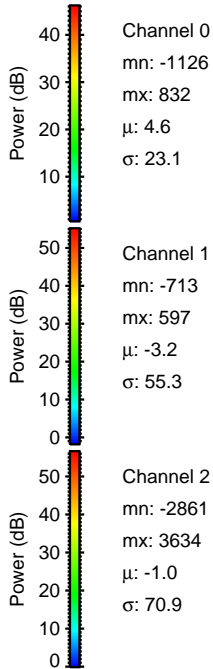
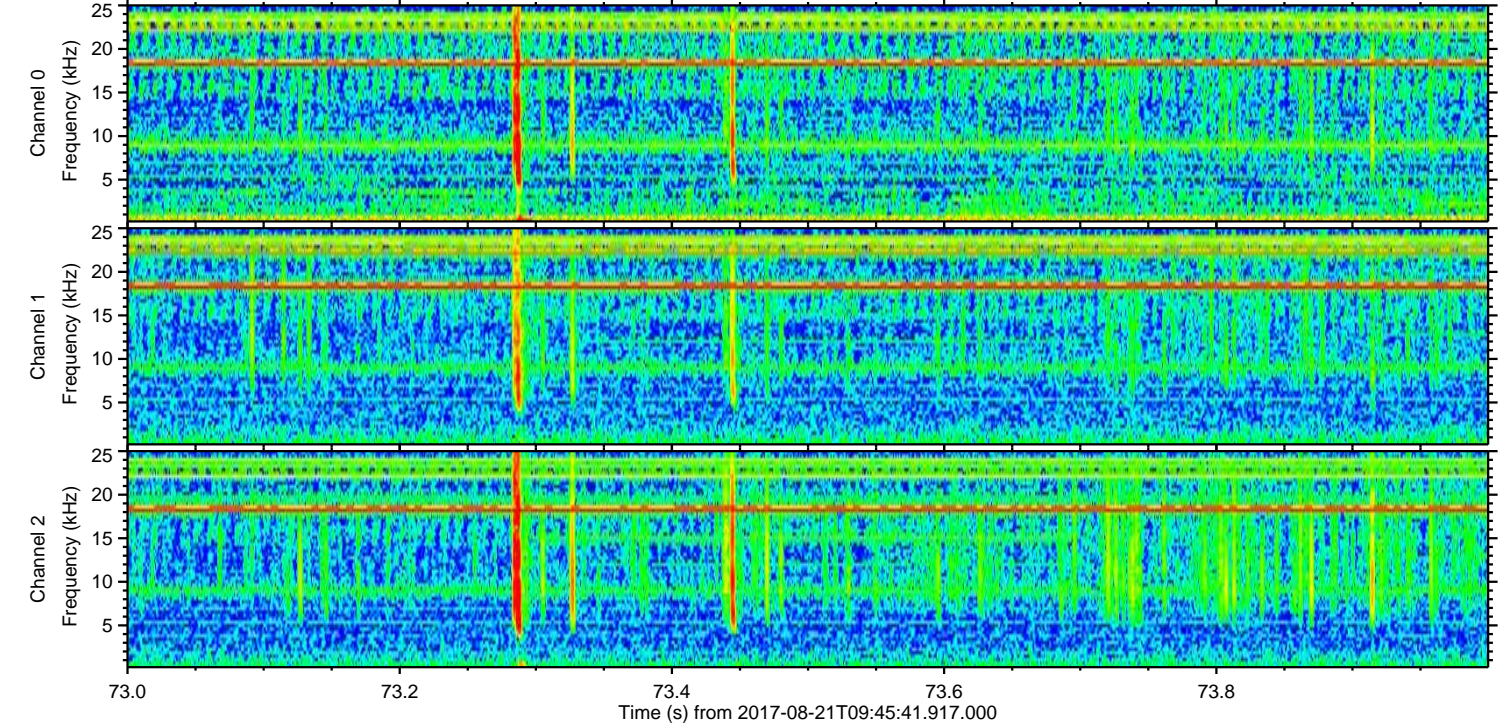
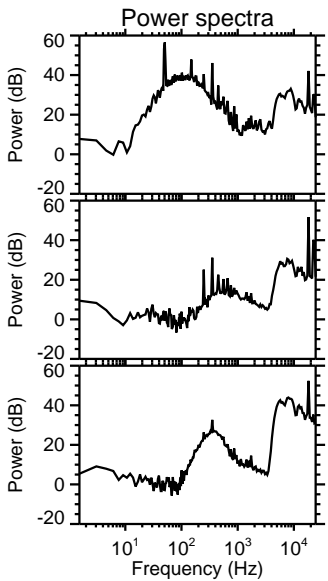
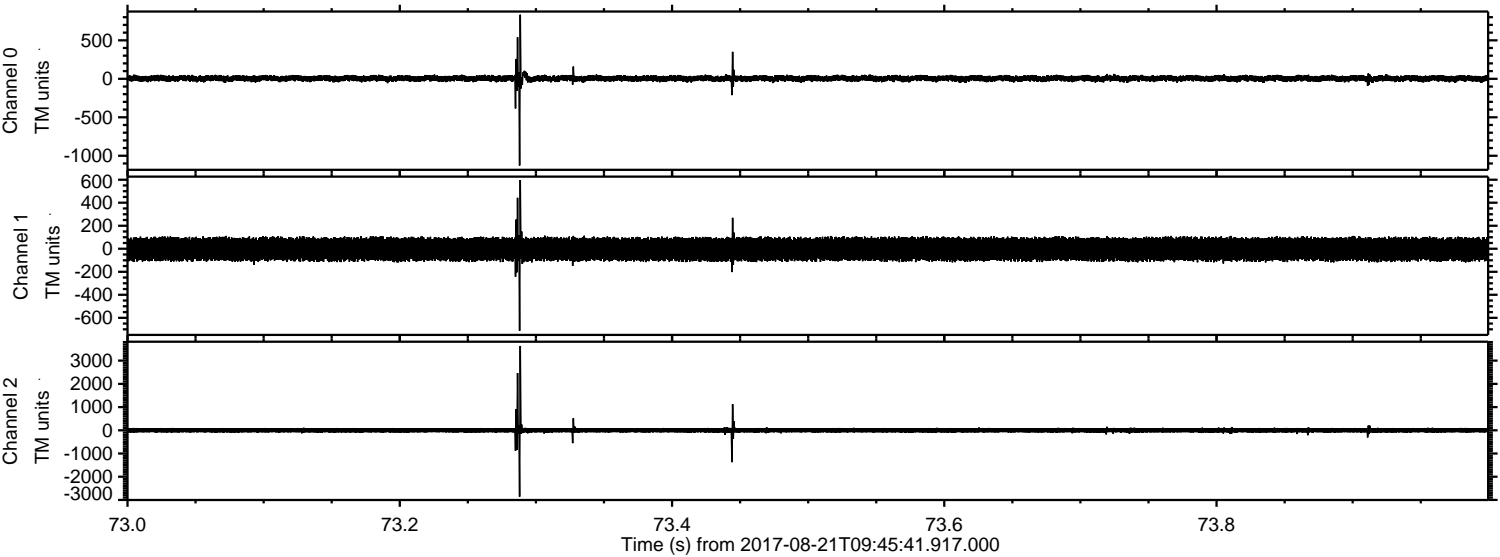

Channel 0
mn: -1126
mx: 832
 μ : 4.6
 σ : 23.1

Channel 1
mn: -713
mx: 597
 μ : -3.2
 σ : 55.3

Channel 2
mn: -2861
mx: 3634
 μ : -1.0
 σ : 70.9

Processed Mon Aug 21 11:53:17 2017 by ELM ver.2012-10-06 from 001__elm20170821_094540__dat00.bin

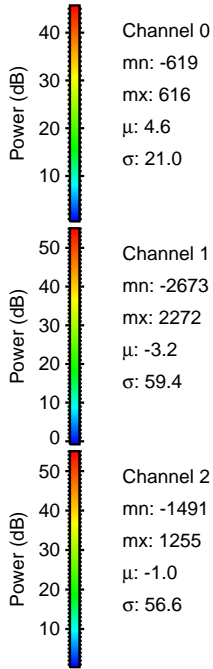
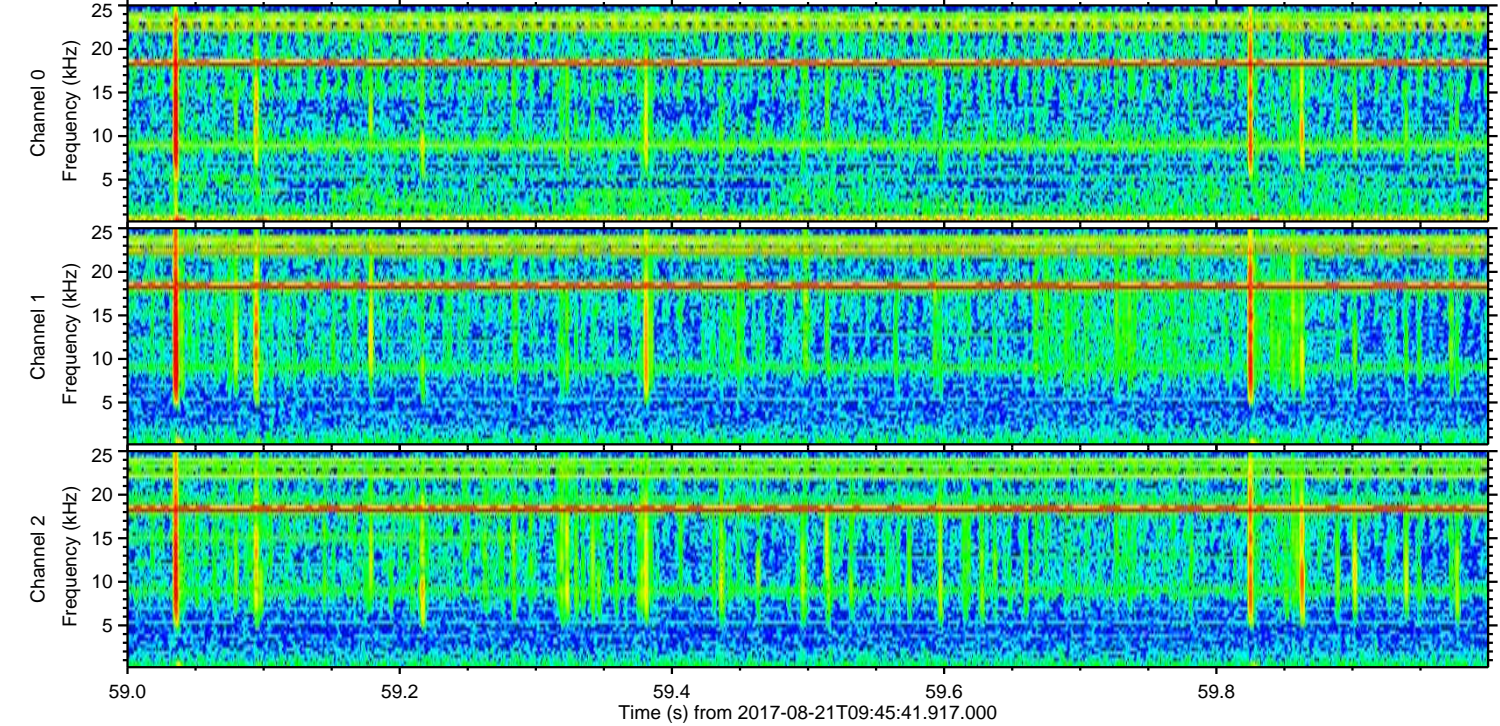
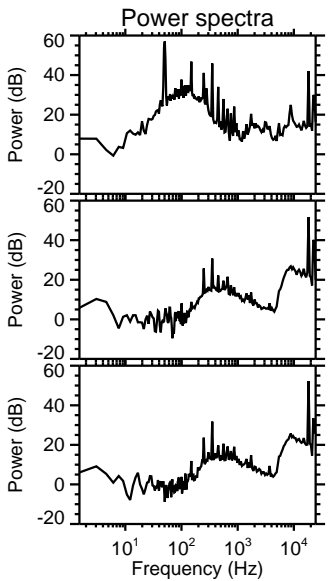
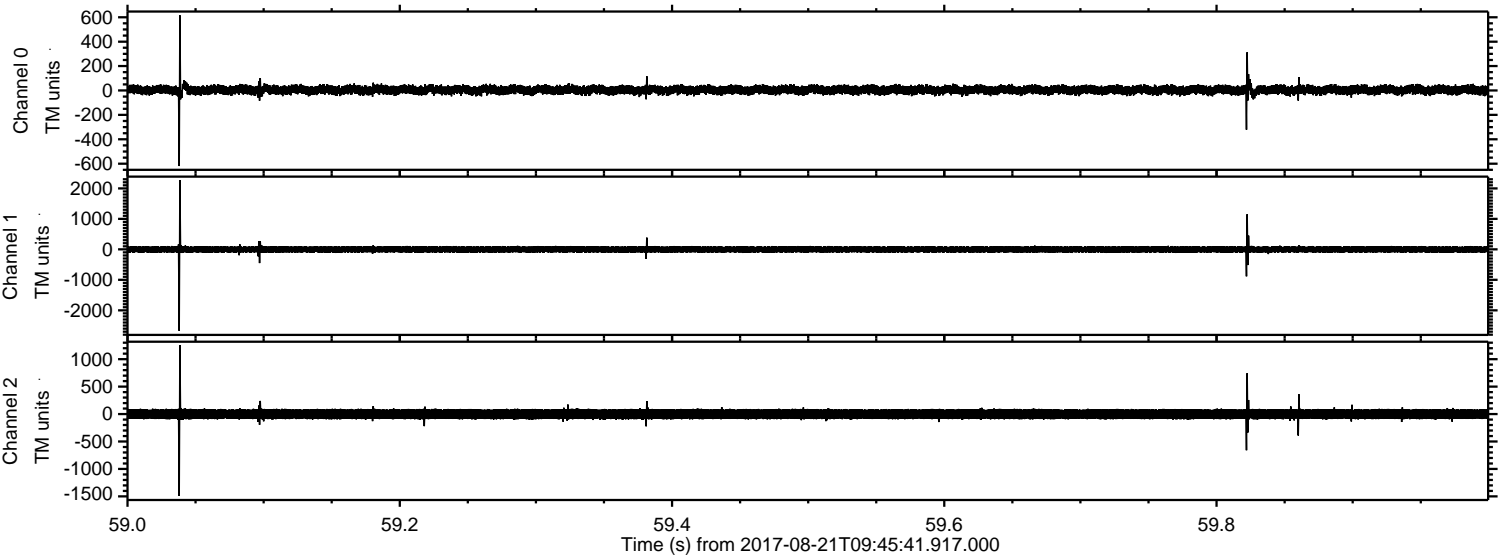

ELMAVAN 3D WAVEFORMS (Measured data sampled at 50 kHz) 51000 packets of 144 samples from 2017-08-21T09:45:41.917.000. Part 124/147

Processed Mon Aug 21 11:53:18 2017 by ELM ver.2012-10-06 from 001__elm20170821_094540__dat00.bin

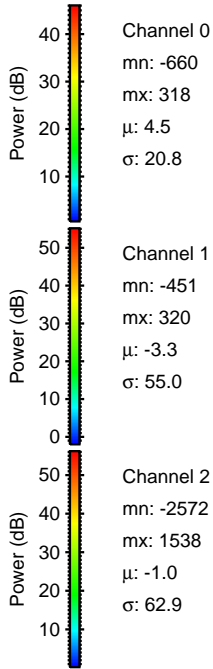
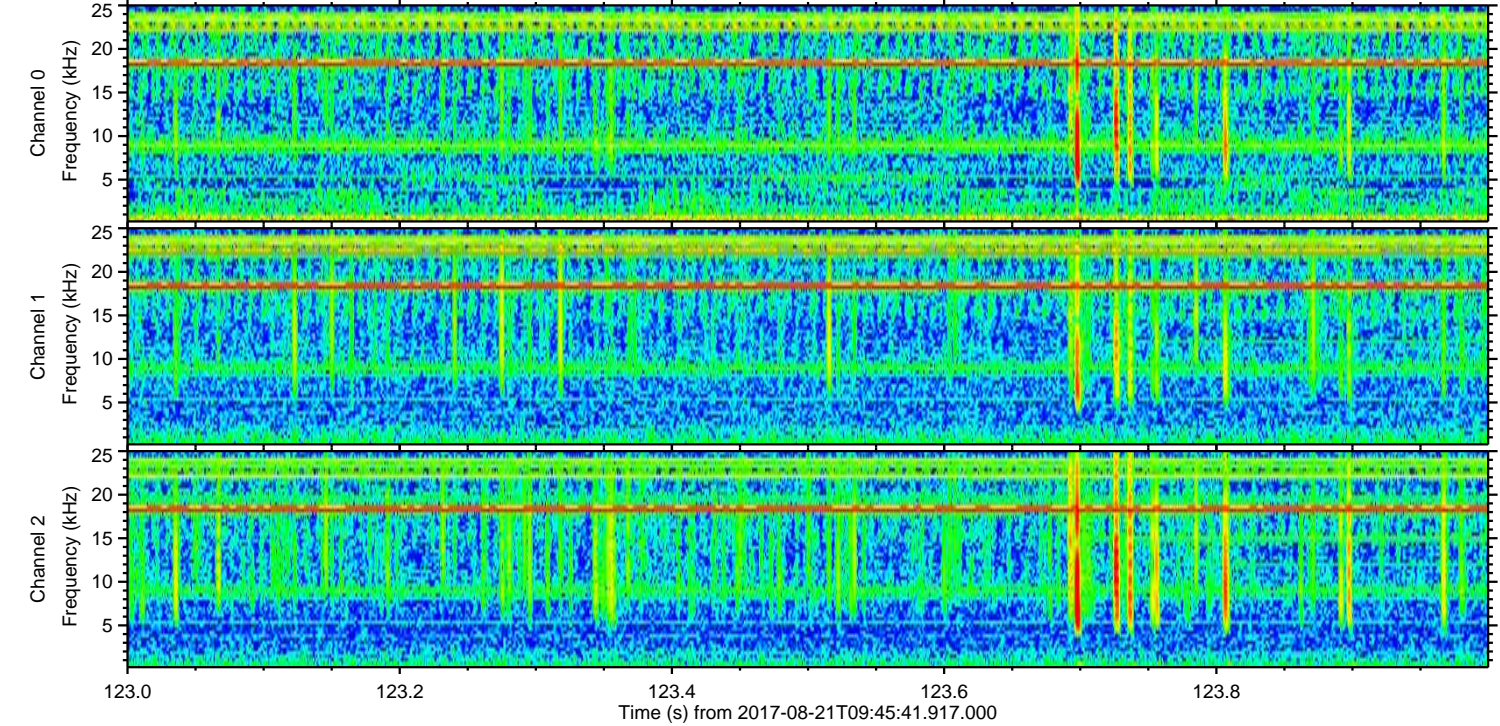
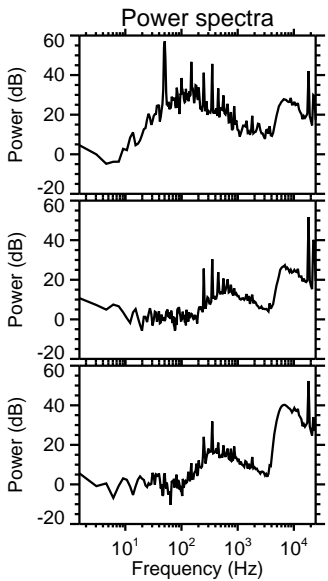
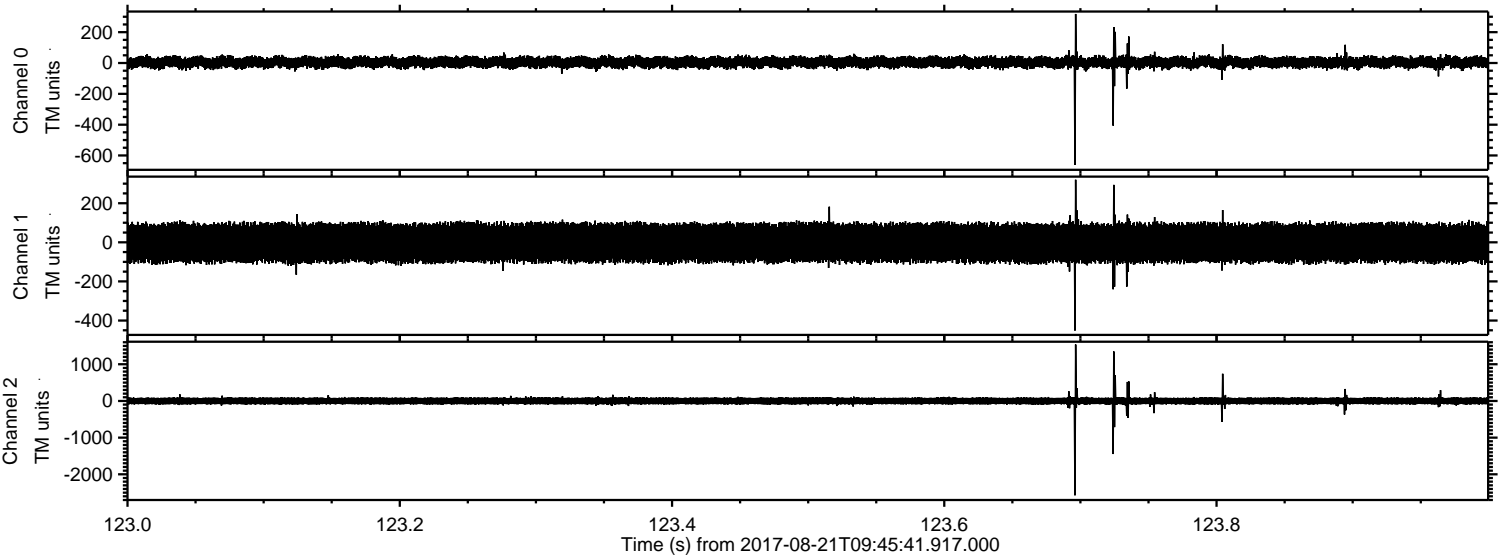

ELMAVAN 3D WAVEFORMS (Measured data sampled at 50 kHz) 51000 packets of 144 samples from 2017-08-21T09:45:41.917.000. Part 118/147

Processed Mon Aug 21 11:53:19 2017 by ELM ver.2012-10-06 from 001__elm20170821_094540__dat00.bin

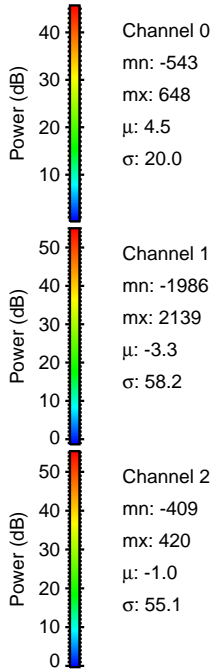
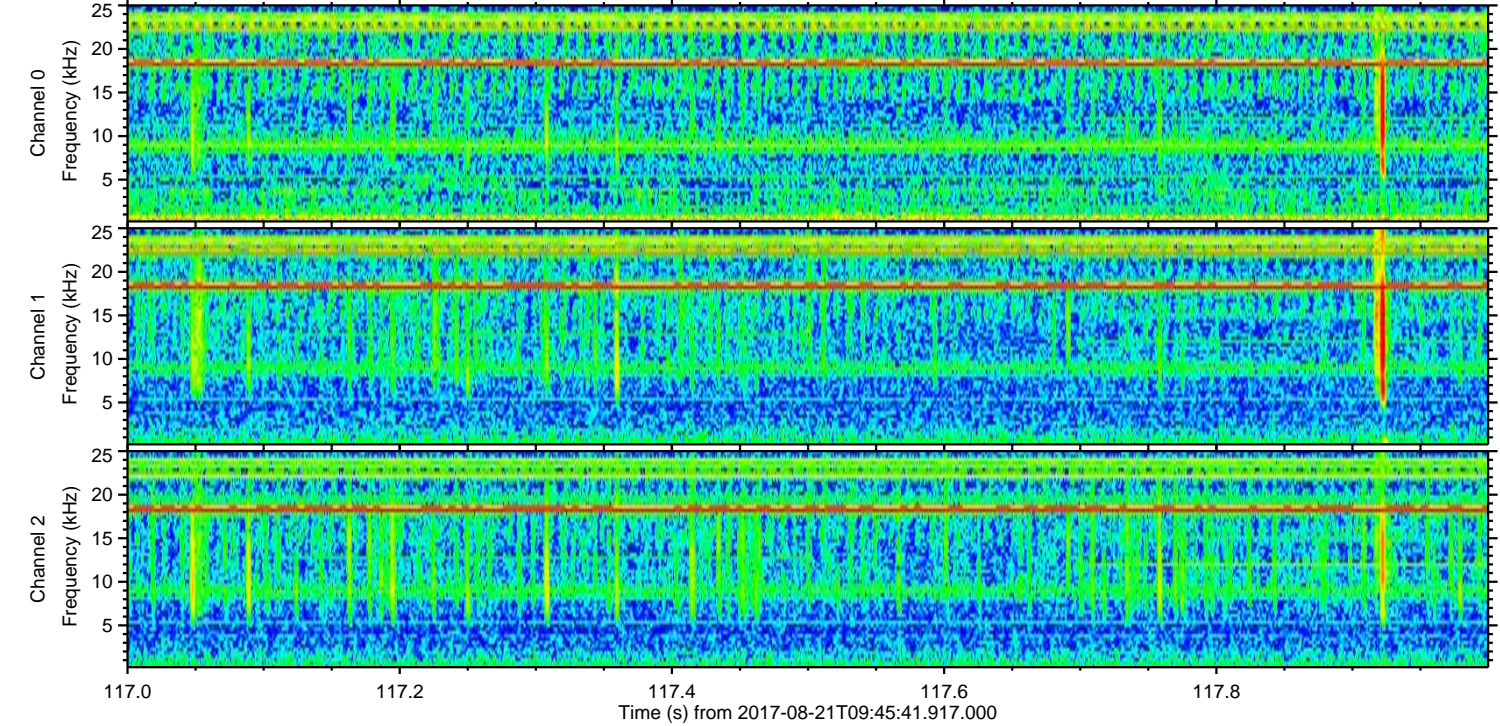
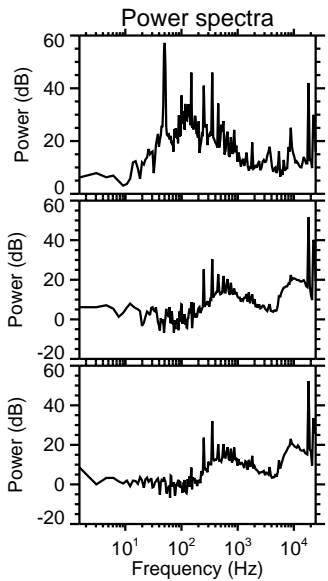
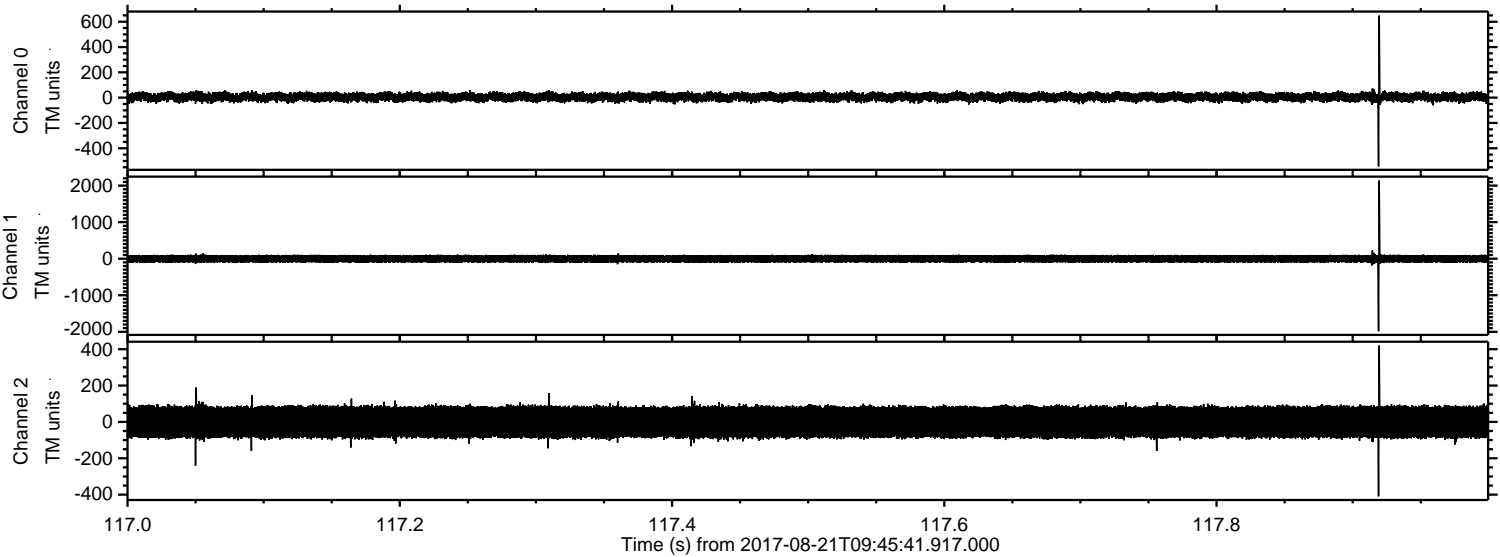

Processed Mon Aug 21 11:53:20 2017 by ELM ver.2012-10-06 from 001__elm20170821_094540__dat00.bin

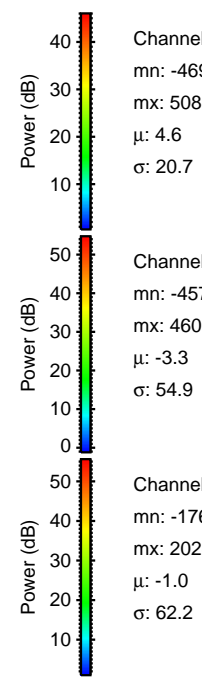
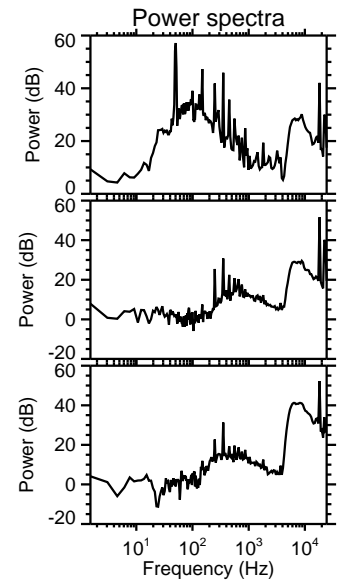
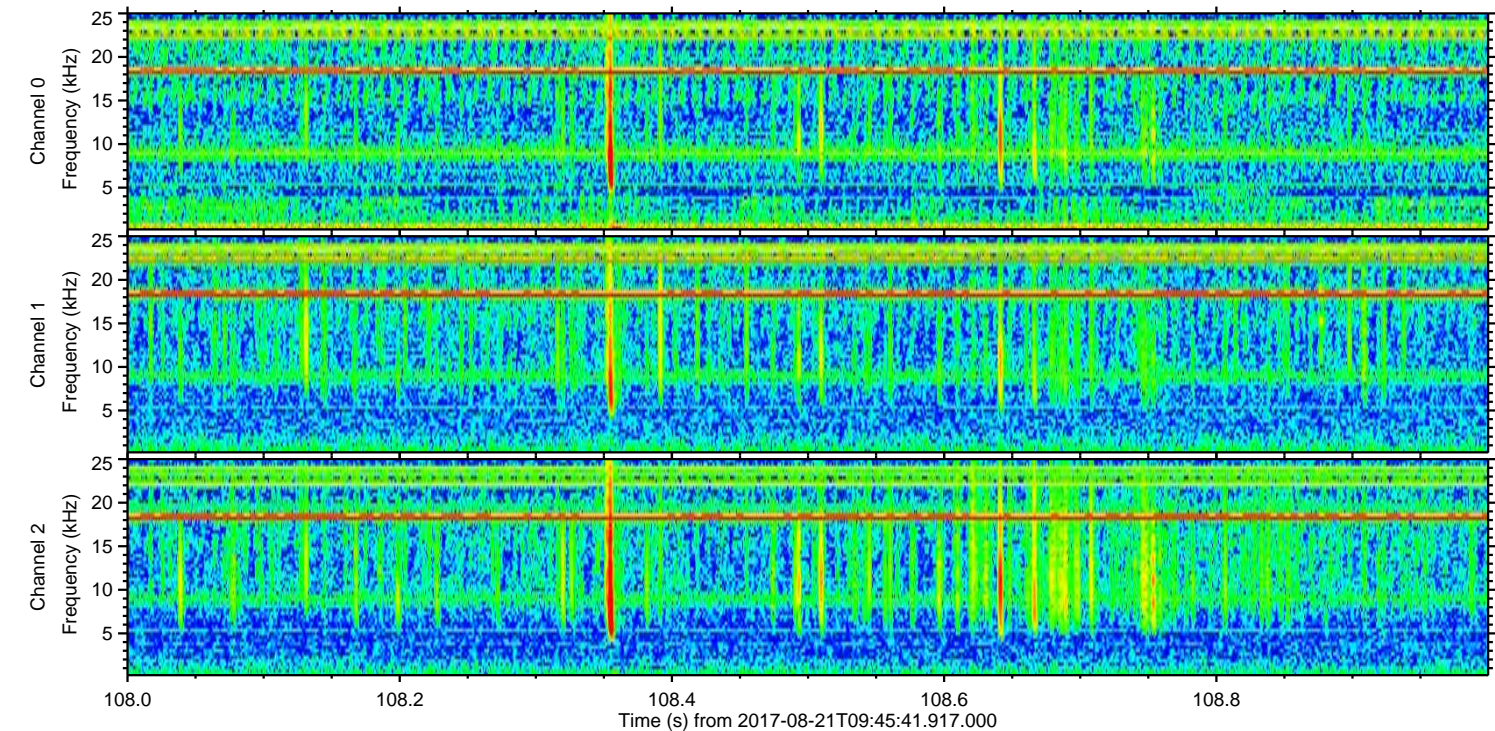
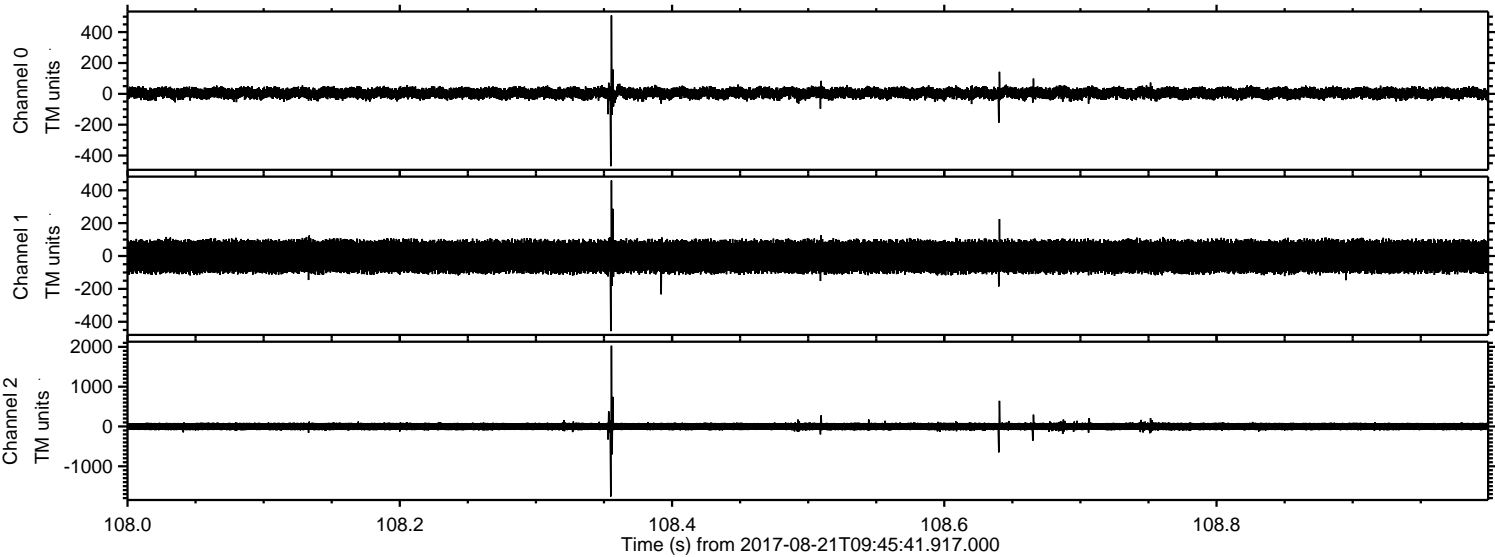

Channel 0
mn: -469
mx: 508
 μ : 4.6
 σ : 20.7

Channel 1
mn: -457
mx: 460
 μ : -3.3
 σ : 54.9

Channel 2
mn: -1760
mx: 2028
 μ : -1.0
 σ : 62.2

Processed Mon Aug 21 11:53:20 2017 by ELM ver.2012-10-06 from 001__elm20170821_094540__dat00.bin

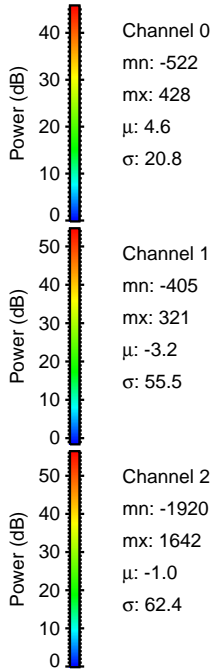
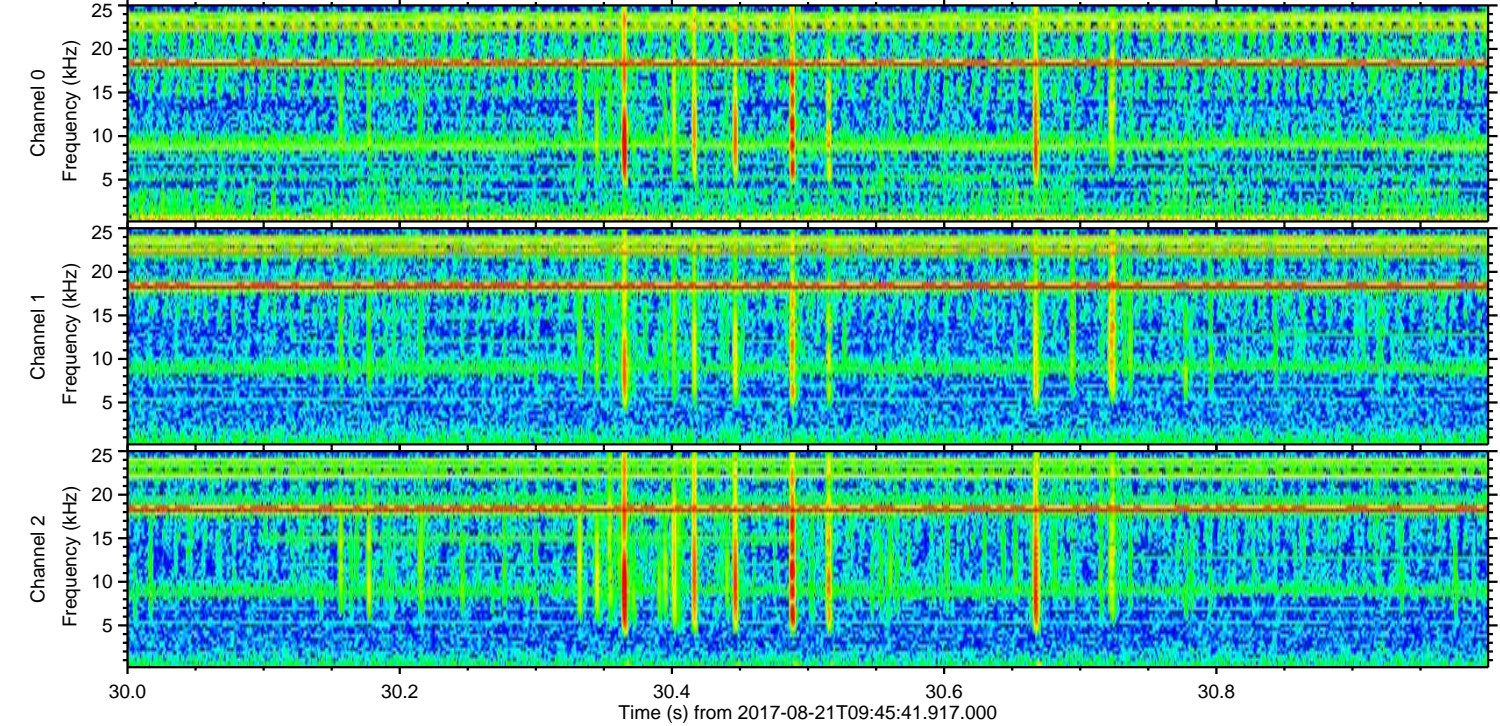
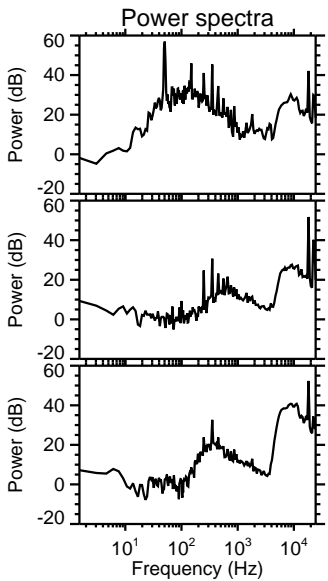
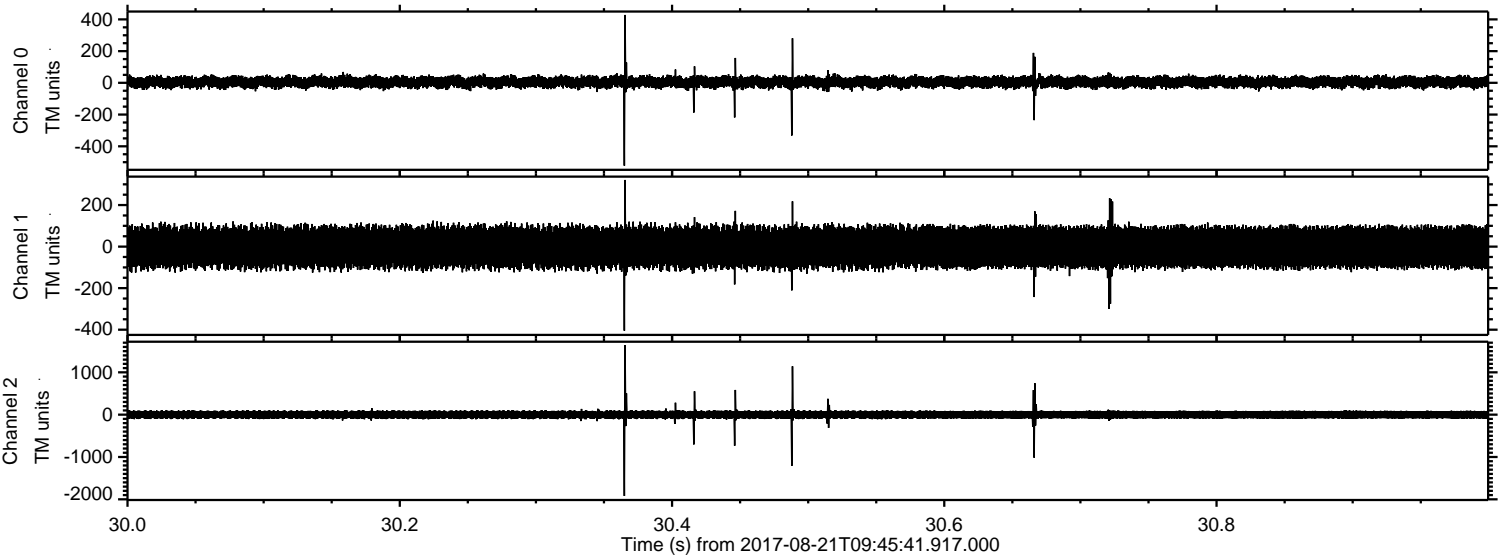

Channel 0
mn: -522
mx: 428
 μ : 4.6
 σ : 20.8

Channel 1
mn: -405
mx: 321
 μ : -3.2
 σ : 55.5

Channel 2
mn: -1920
mx: 1642
 μ : -1.0
 σ : 62.4

Processed Mon Aug 21 11:53:21 2017 by ELM ver.2012-10-06 from 001__elm20170821_094540__dat00.bin

