

ELMAVAN 3D WAVEFORMS (Measured data sampled at 50 kHz) 51000 packets of 144 samples from 2017-08-18T23:43:11.587.000.

Processed Sat Aug 19 01:51:07 2017 by ELM ver.2012-10-06 from 001__elm20170818_234310__dat00.bin

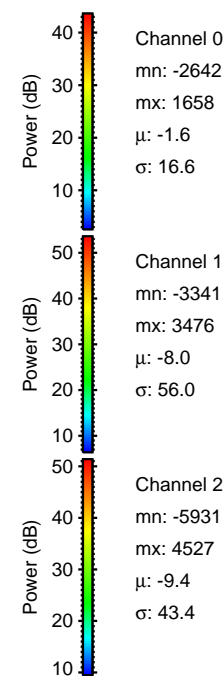
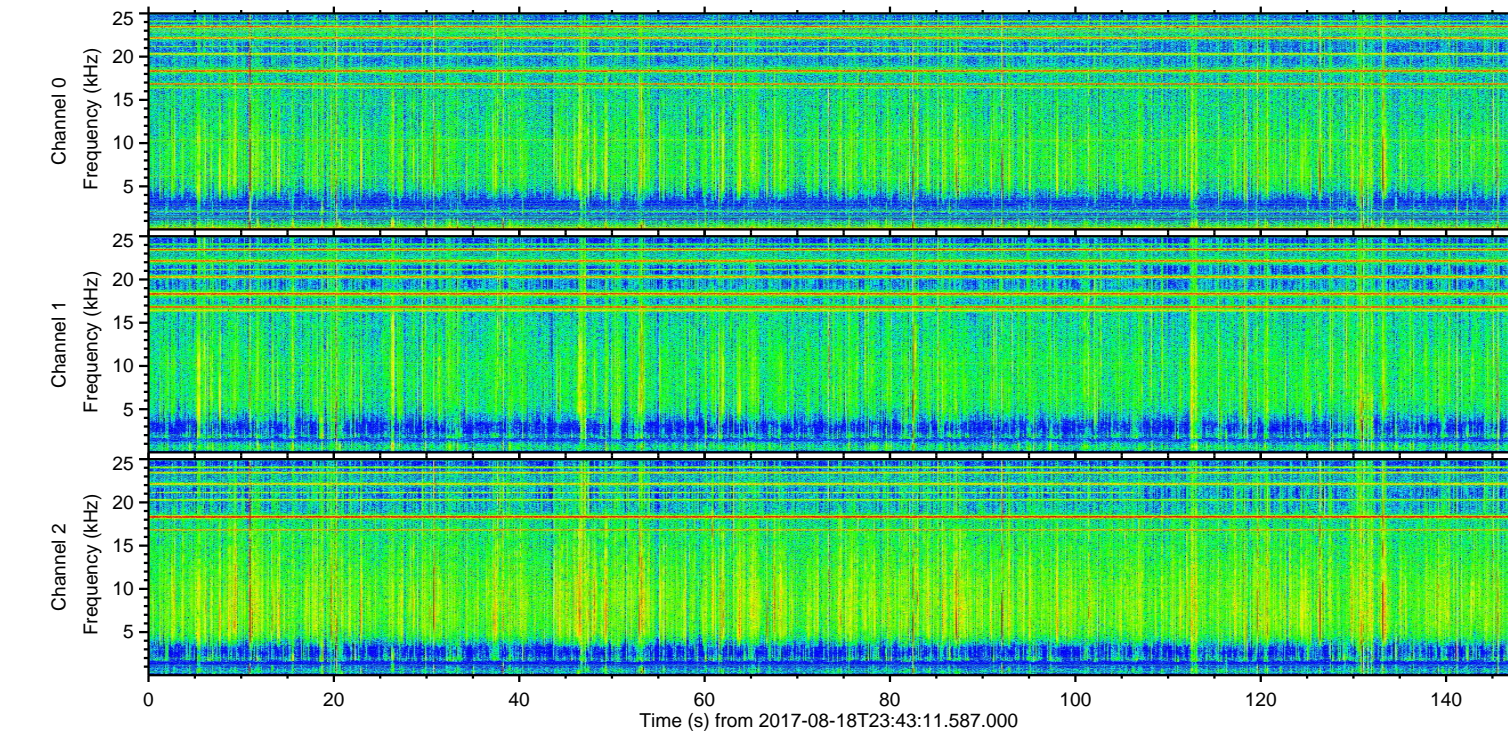
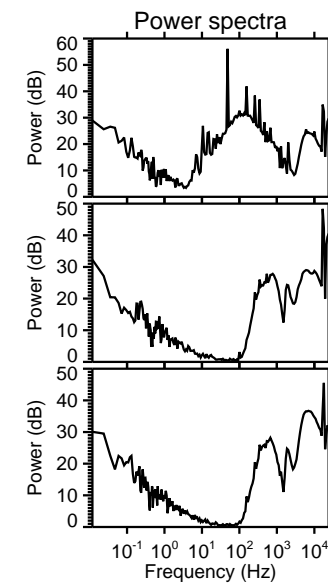
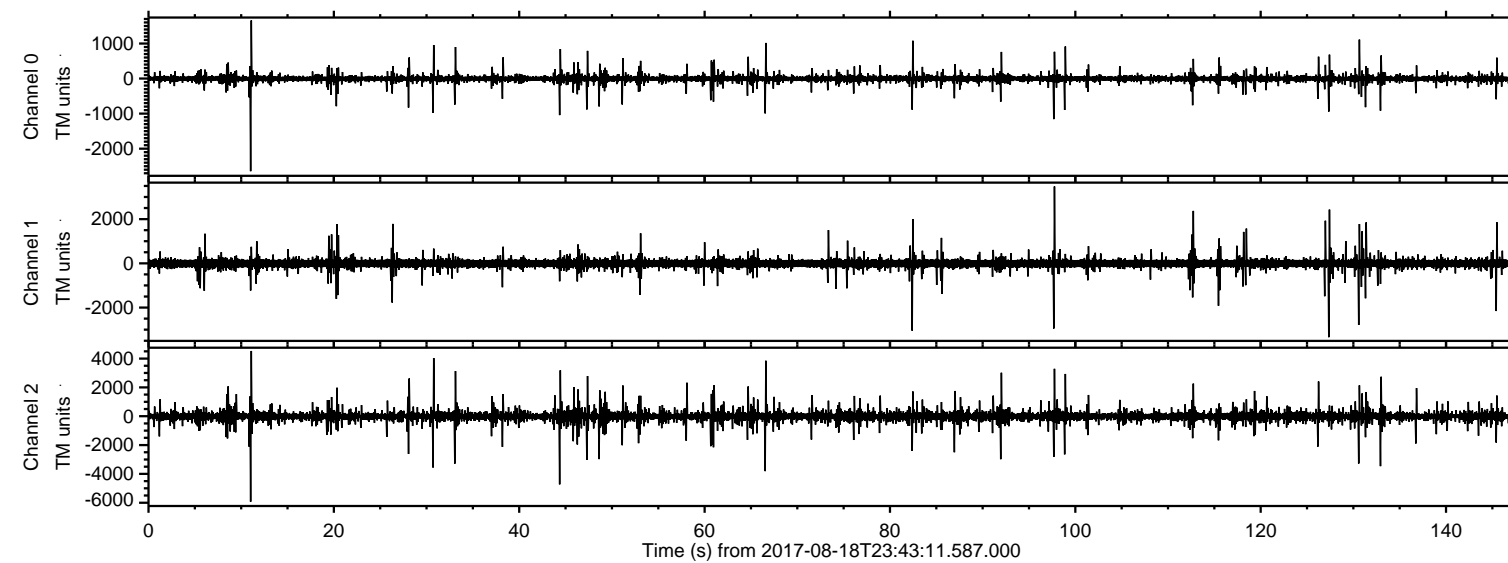

ELMAVAN 3D WAVEFORMS (Measured data sampled at 50 kHz) 51000 packets of 144 samples from 2017-08-18T23:43:11.587.000. Part 12/147

Processed Sat Aug 19 01:51:14 2017 by ELM ver.2012-10-06 from 001__elm20170818_234310__dat00.bin

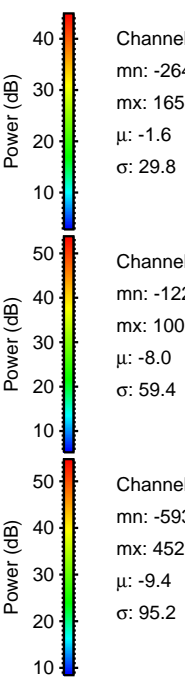
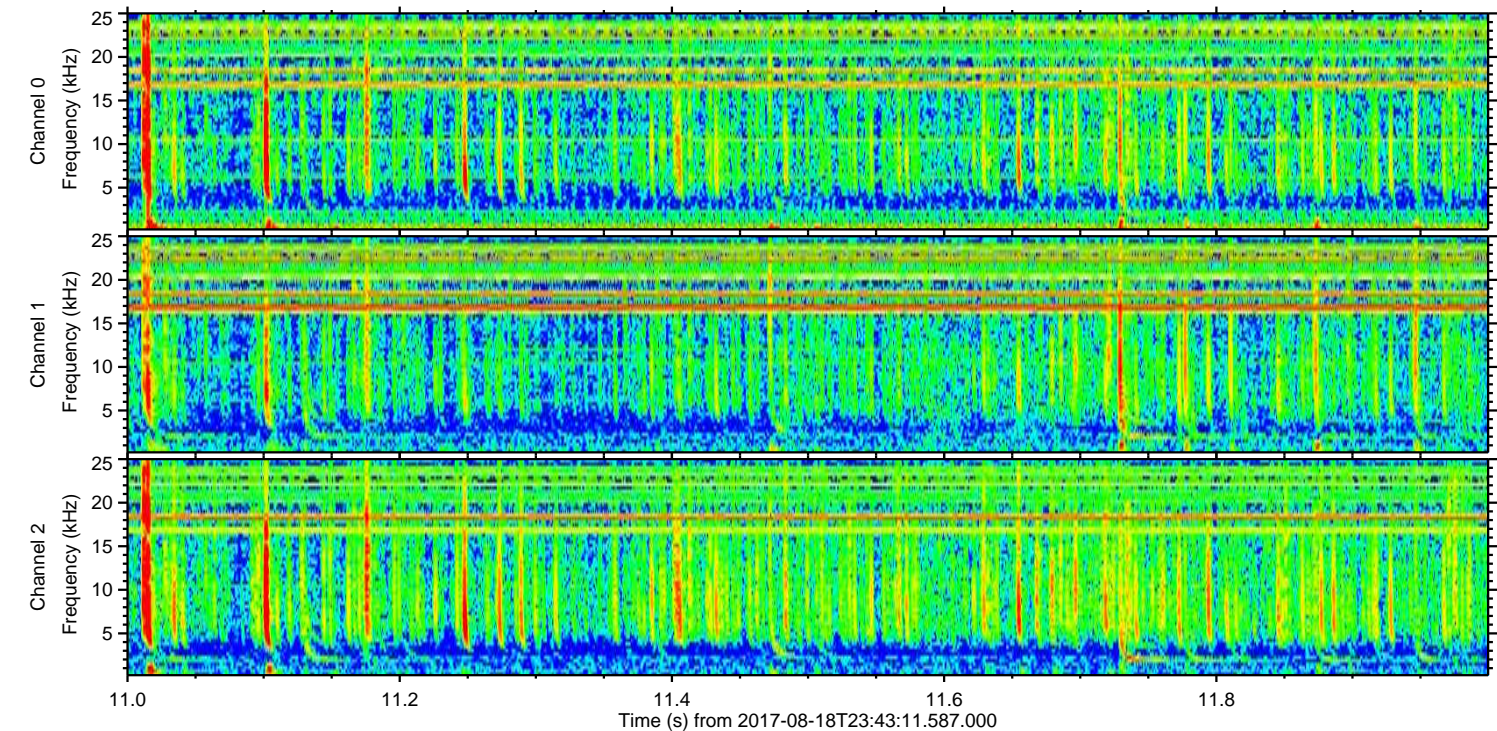
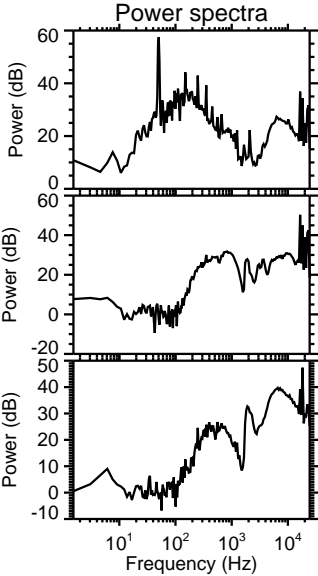
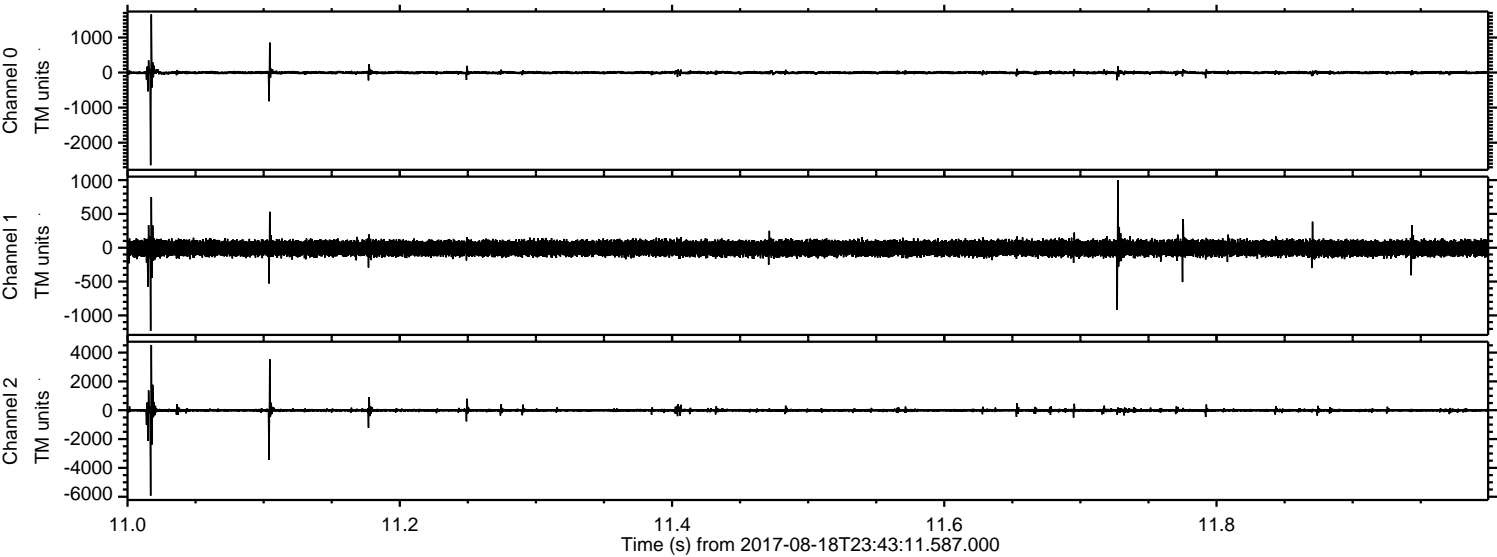

Channel 0
mn: -2642
mx: 1658
 μ : -1.6
 σ : 29.8

Channel 1
mn: -1227
mx: 1001
 μ : -8.0
 σ : 59.4

Channel 2
mn: -5931
mx: 4527
 μ : -9.4
 σ : 95.2

ELMAVAN 3D WAVEFORMS (Measured data sampled at 50 kHz) 51000 packets of 144 samples from 2017-08-18T23:43:11.587.000. Part 45/147

Processed Sat Aug 19 01:51:15 2017 by ELM ver.2012-10-06 from 001__elm20170818_234310__dat00.bin

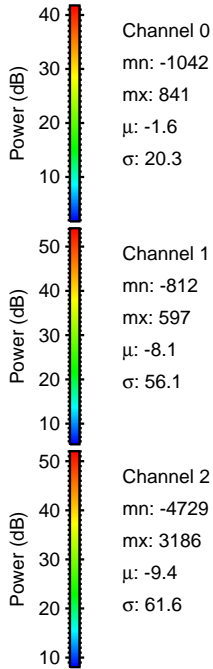
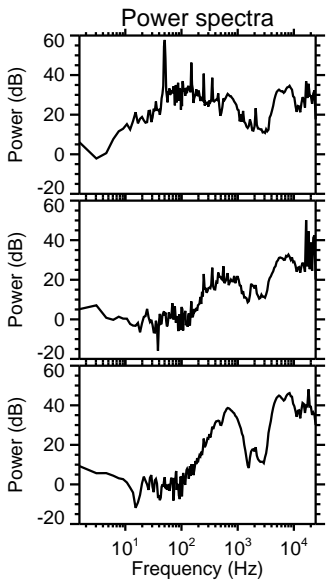
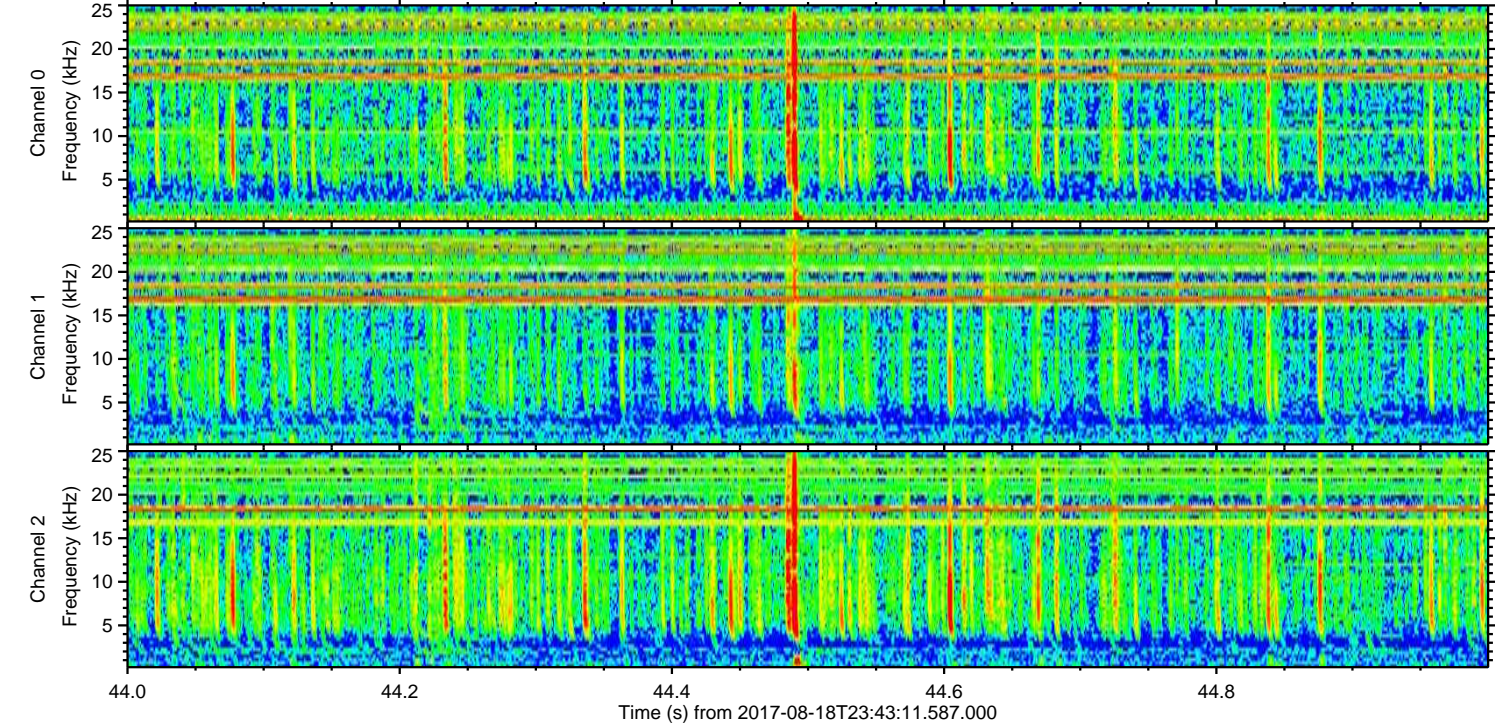
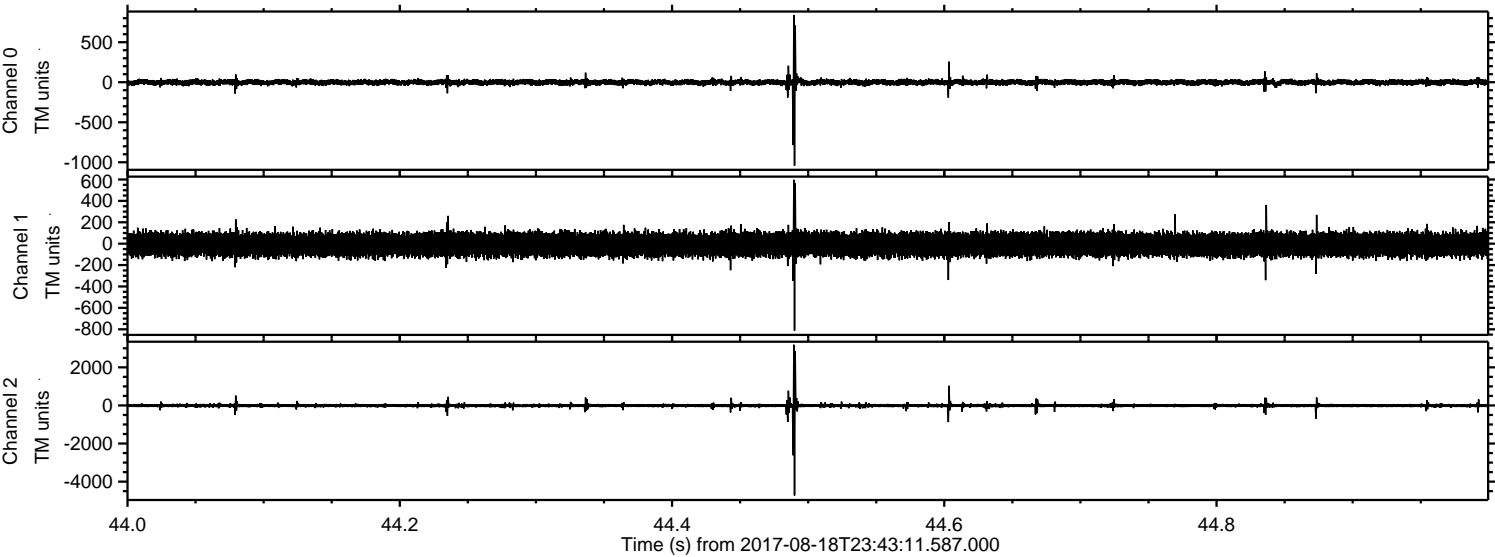

ELMAVAN 3D WAVEFORMS (Measured data sampled at 50 kHz) 51000 packets of 144 samples from 2017-08-18T23:43:11.587.000. Part 31/147

Processed Sat Aug 19 01:51:15 2017 by ELM ver.2012-10-06 from 001__elm20170818_234310__dat00.bin

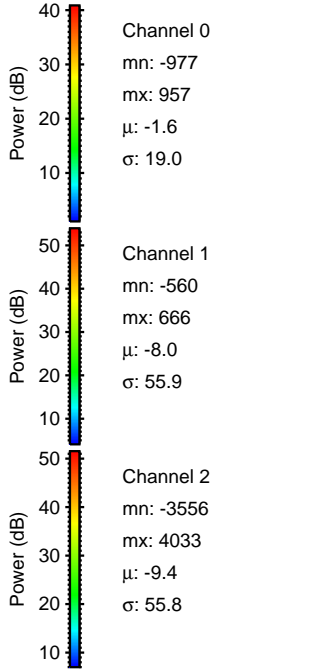
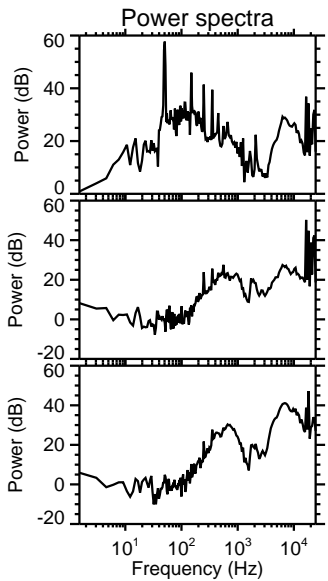
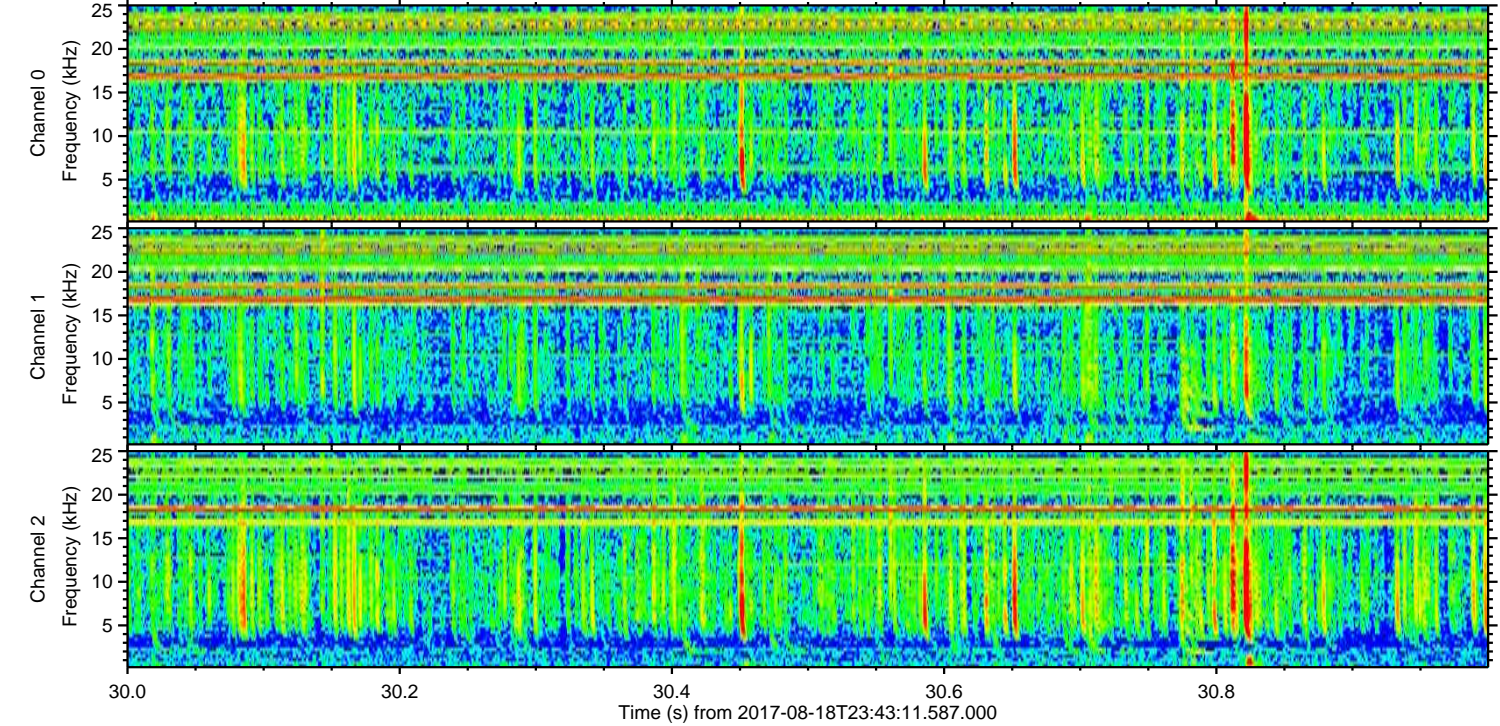
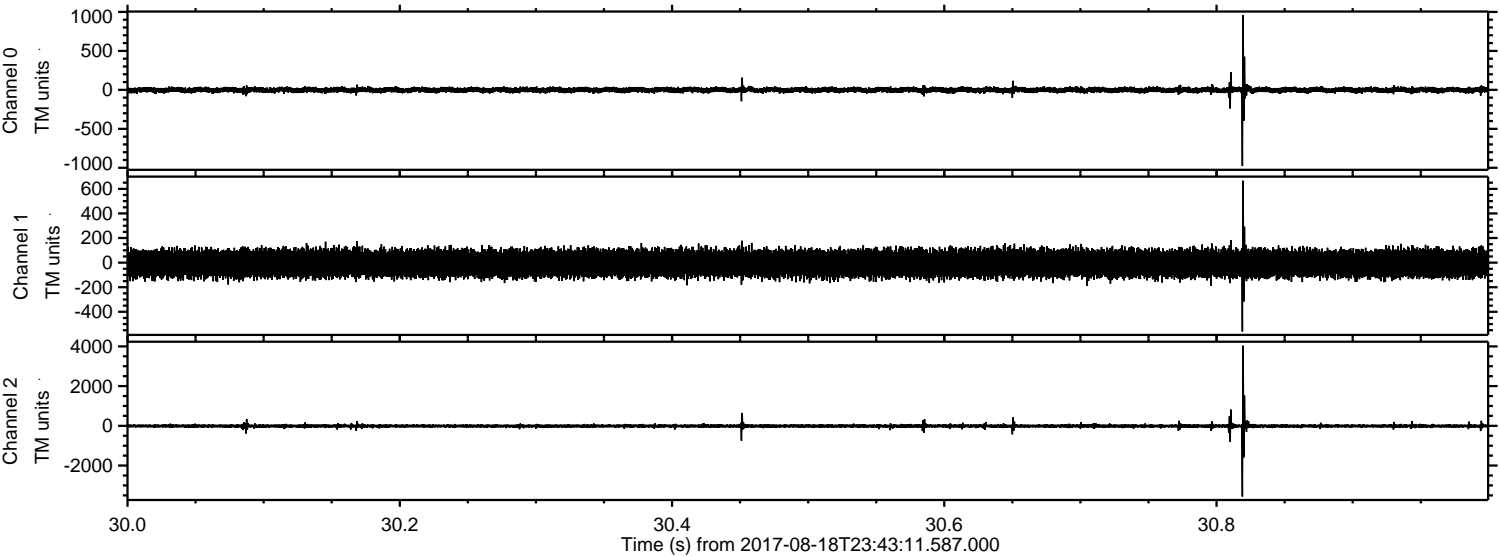

ELMAVAN 3D WAVEFORMS (Measured data sampled at 50 kHz) 51000 packets of 144 samples from 2017-08-18T23:43:11.587.000. Part 67/147

Processed Sat Aug 19 01:51:16 2017 by ELM ver.2012-10-06 from 001__elm20170818_234310__dat00.bin

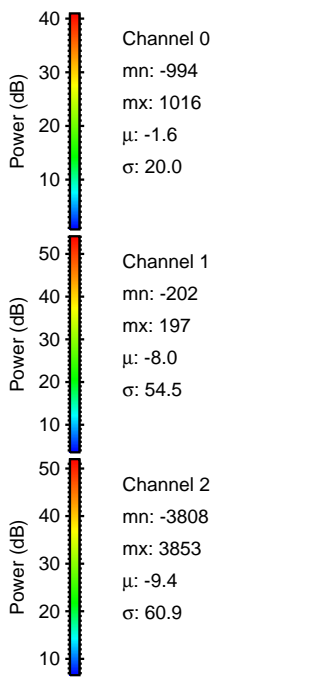
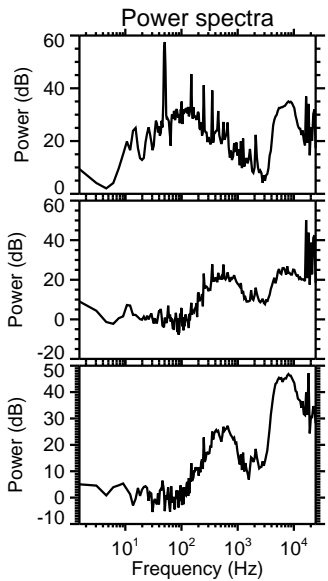
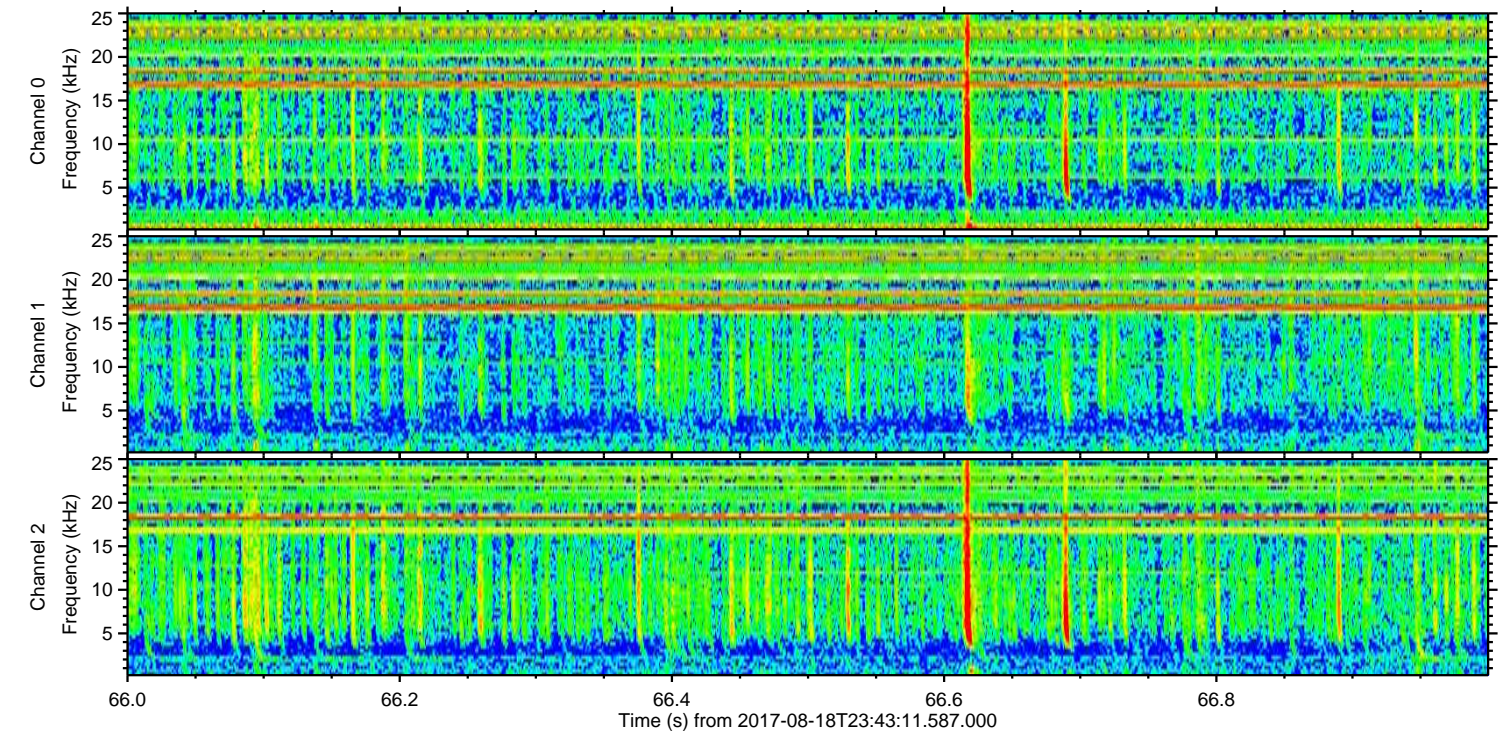
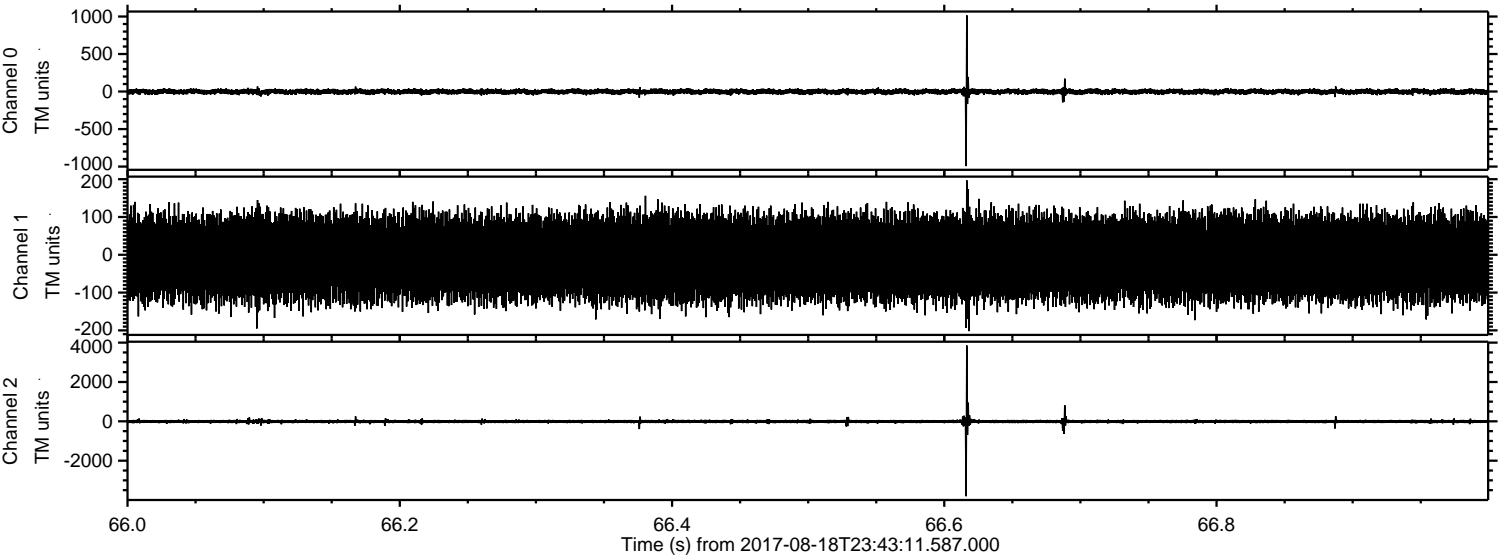

Processed Sat Aug 19 01:51:17 2017 by ELM ver.2012-10-06 from 001__elm20170818_234310__dat00.bin

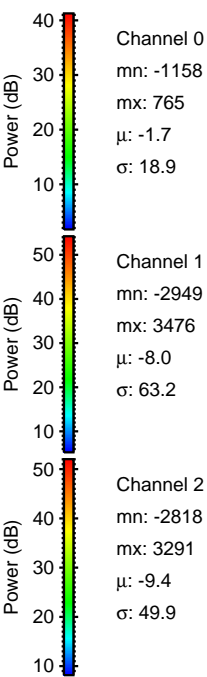
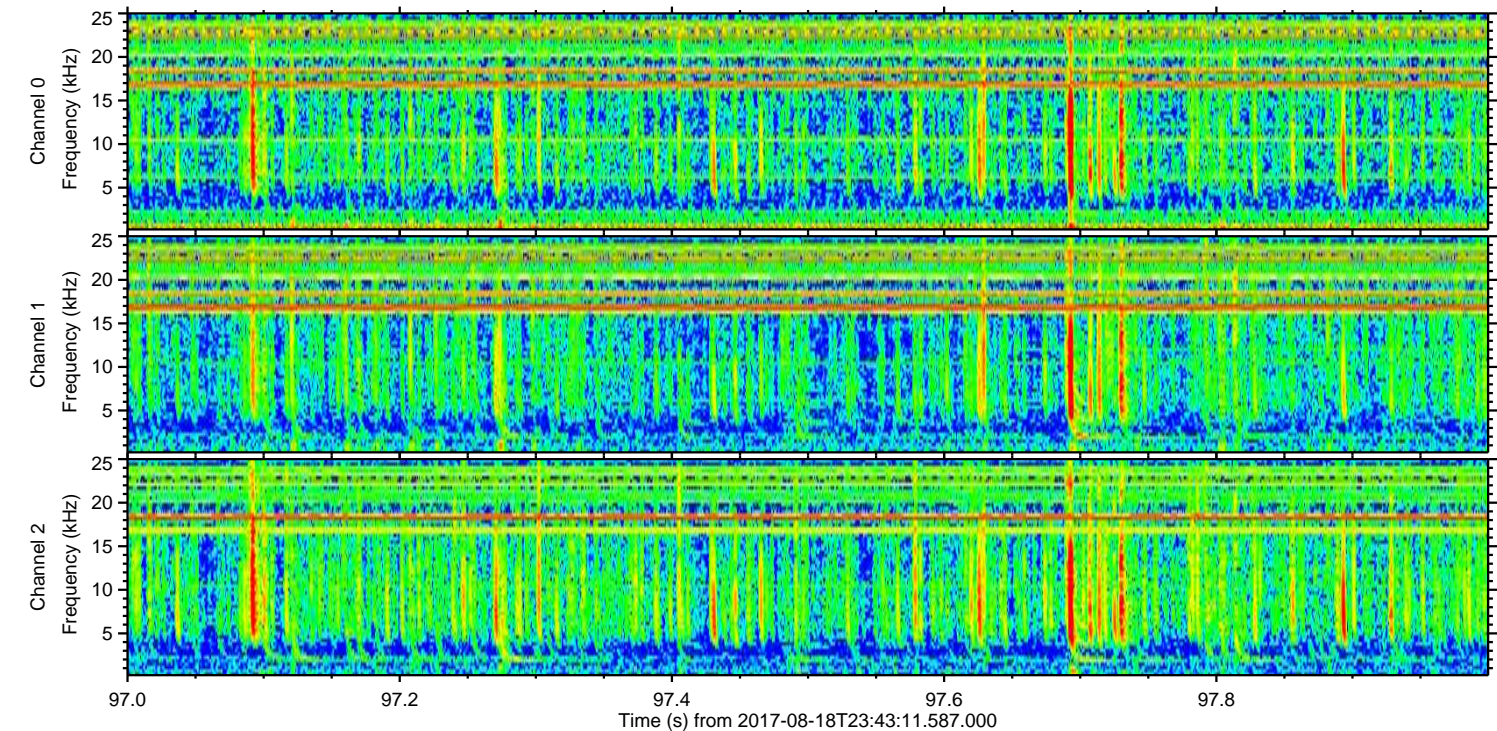
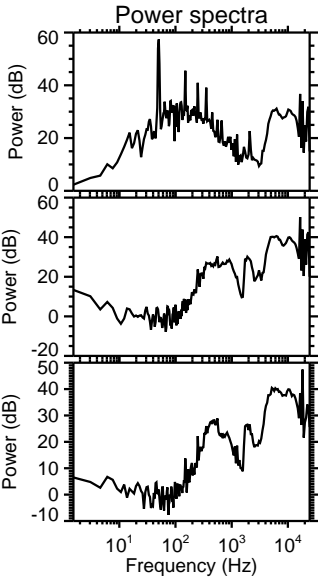
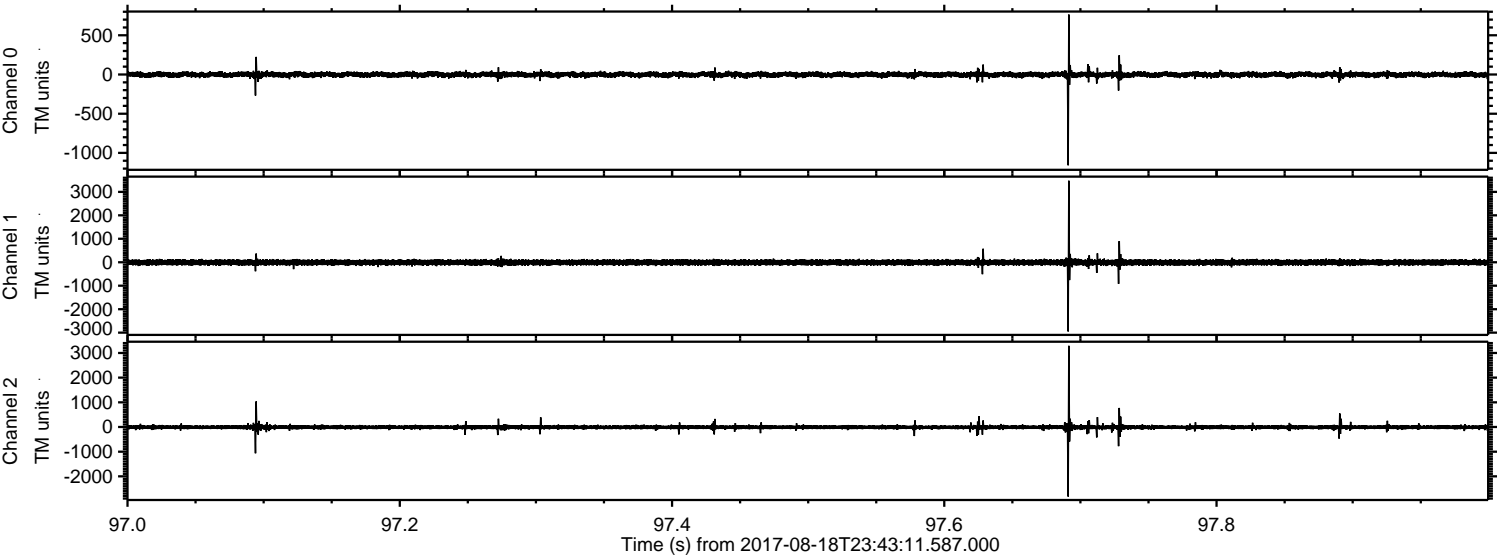

Channel 0
mn: -1158
mx: 765
 μ : -1.7
 σ : 18.9

Channel 1
mn: -2949
mx: 3476
 μ : -8.0
 σ : 63.2

Channel 2
mn: -2818
mx: 3291
 μ : -9.4
 σ : 49.9

ELMAVAN 3D WAVEFORMS (Measured data sampled at 50 kHz) 51000 packets of 144 samples from 2017-08-18T23:43:11.587.000. Part 134/147

Processed Sat Aug 19 01:51:17 2017 by ELM ver.2012-10-06 from 001__elm20170818_234310__dat00.bin

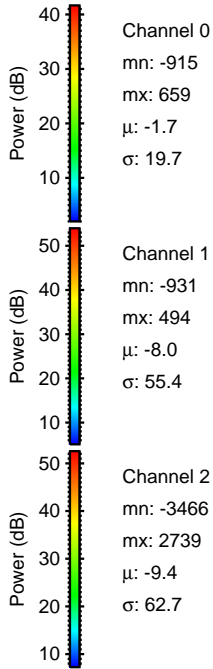
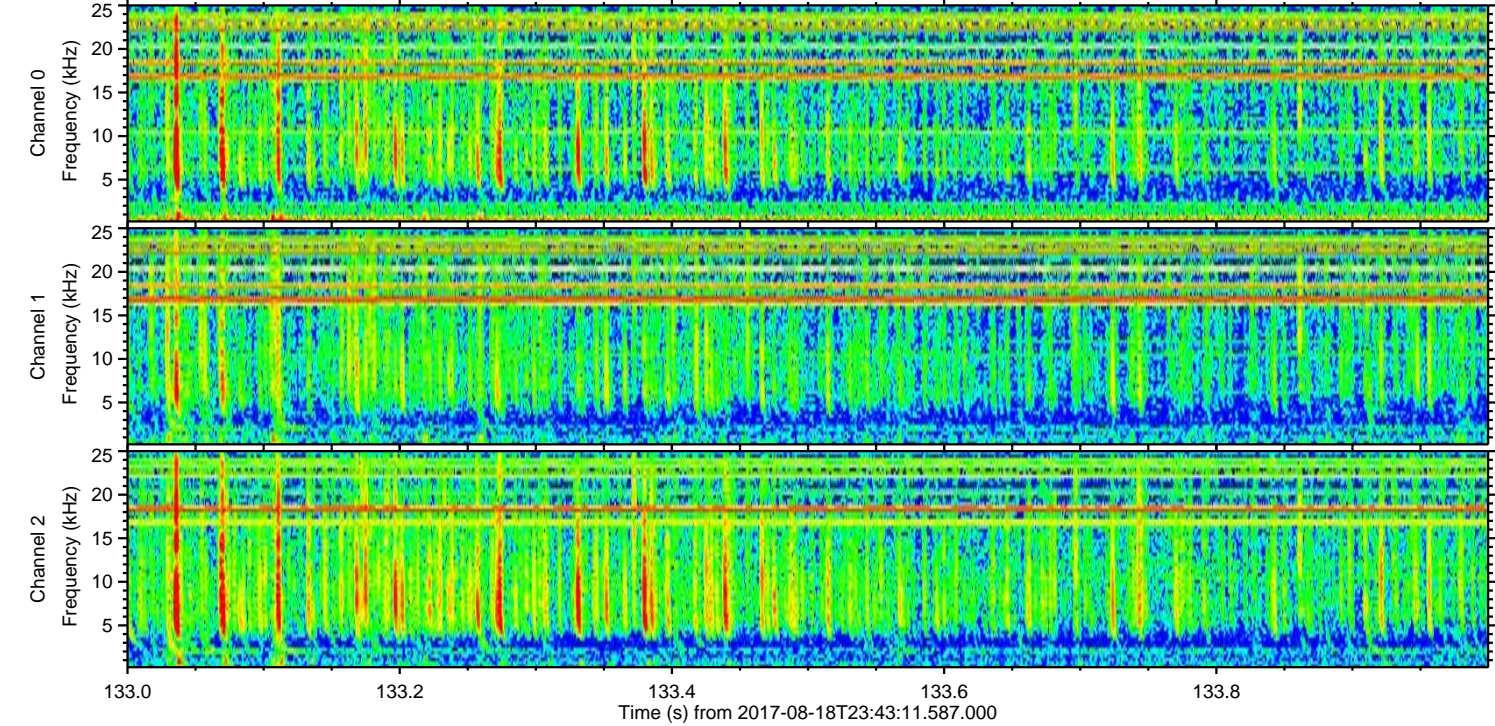
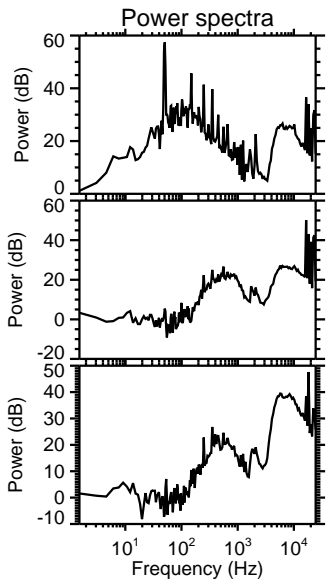
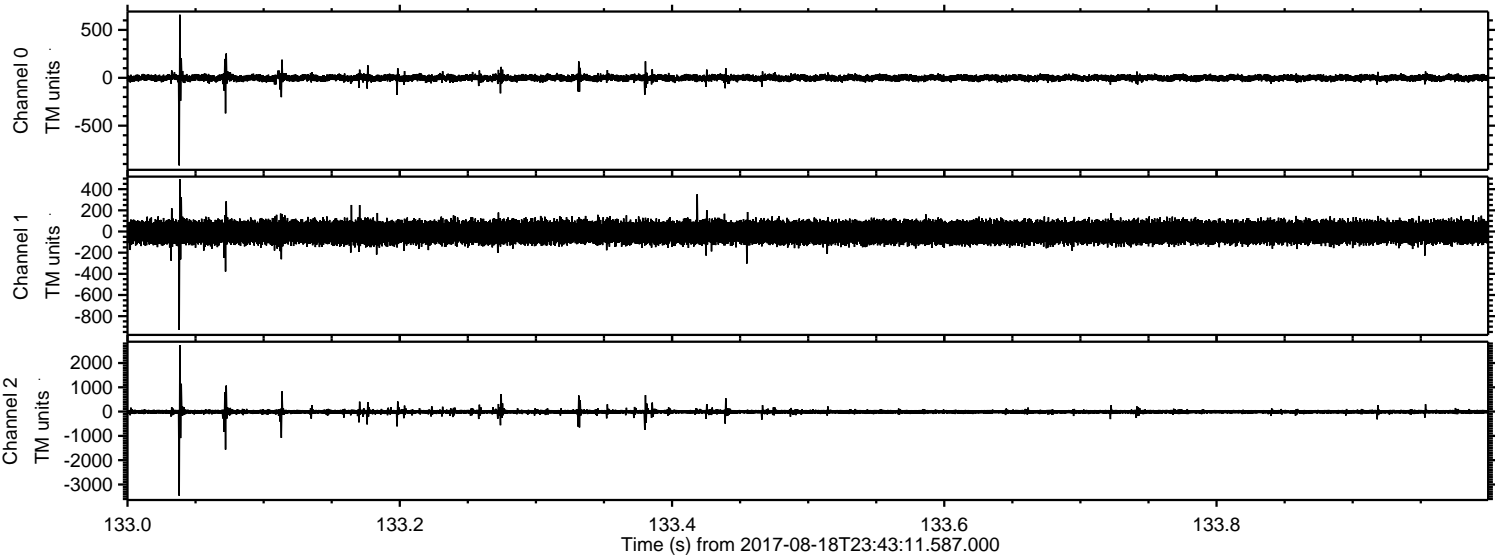

Channel 0
mn: -915
mx: 659
 μ : -1.7
 σ : 19.7

Channel 1
mn: -931
mx: 494
 μ : -8.0
 σ : 55.4

Channel 2
mn: -3466
mx: 2739
 μ : -9.4
 σ : 62.7

ELMAVAN 3D WAVEFORMS (Measured data sampled at 50 kHz) 51000 packets of 144 samples from 2017-08-18T23:43:11.587.000. Part 128/147

Processed Sat Aug 19 01:51:18 2017 by ELM ver.2012-10-06 from 001__elm20170818_234310__dat00.bin

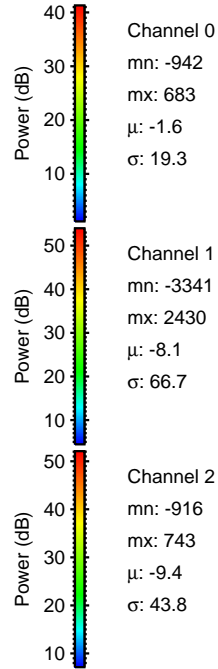
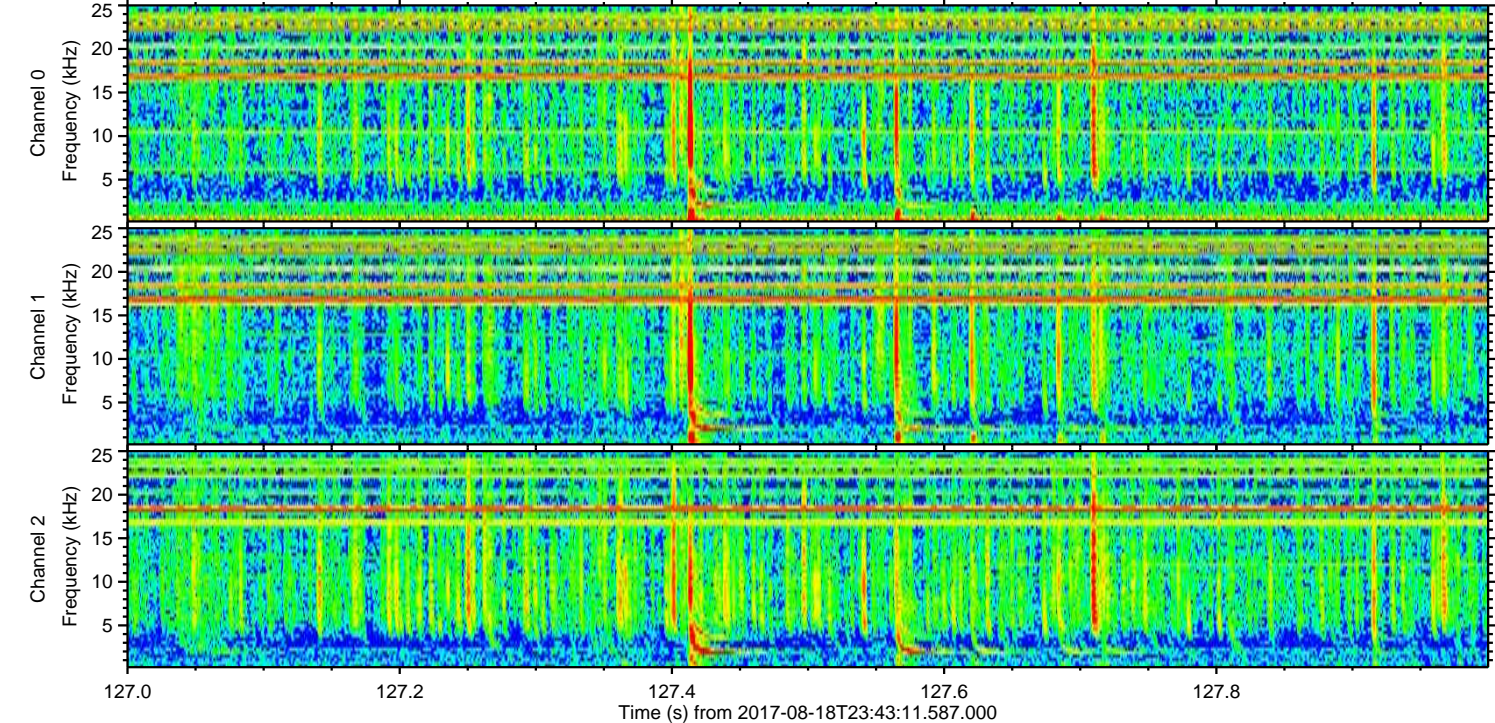
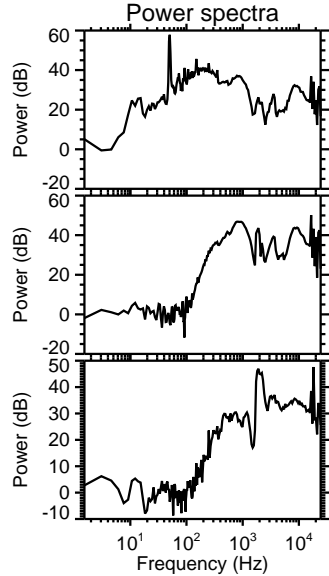
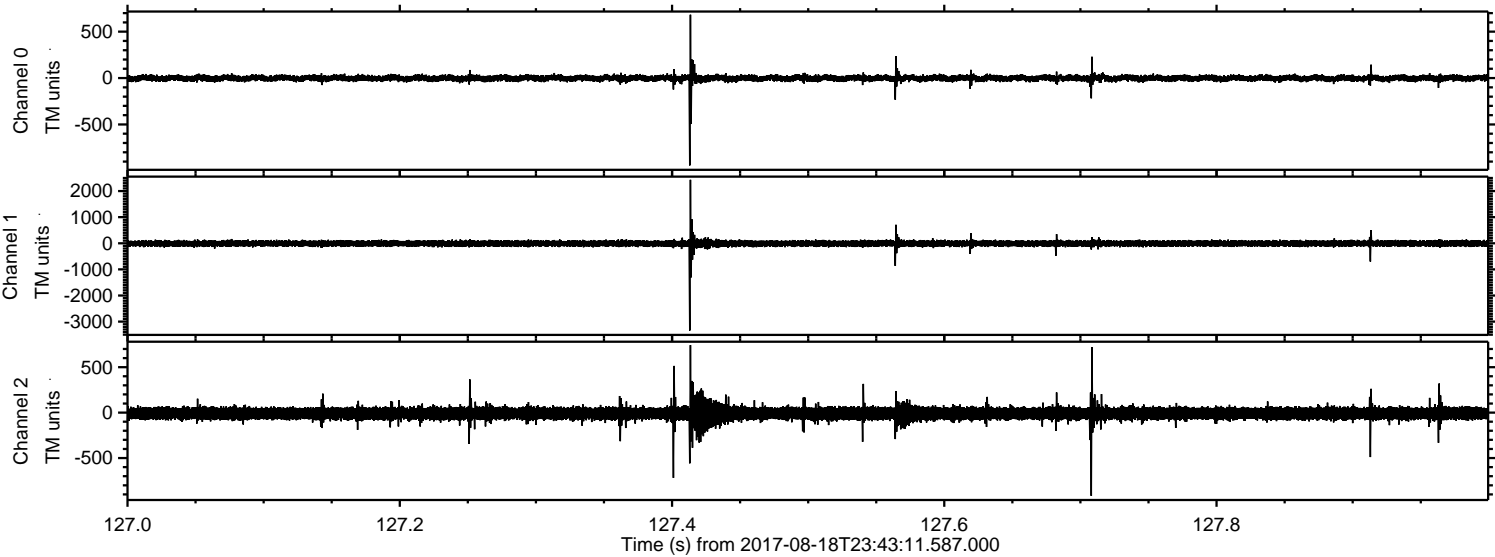

Processed Sat Aug 19 01:51:19 2017 by ELM ver.2012-10-06 from 001__elm20170818_234310__dat00.bin

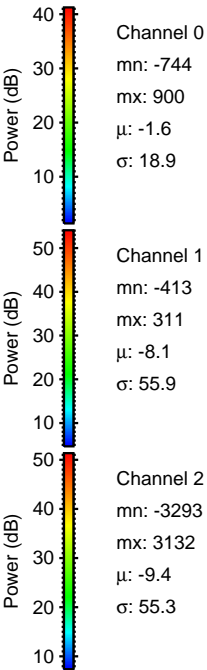
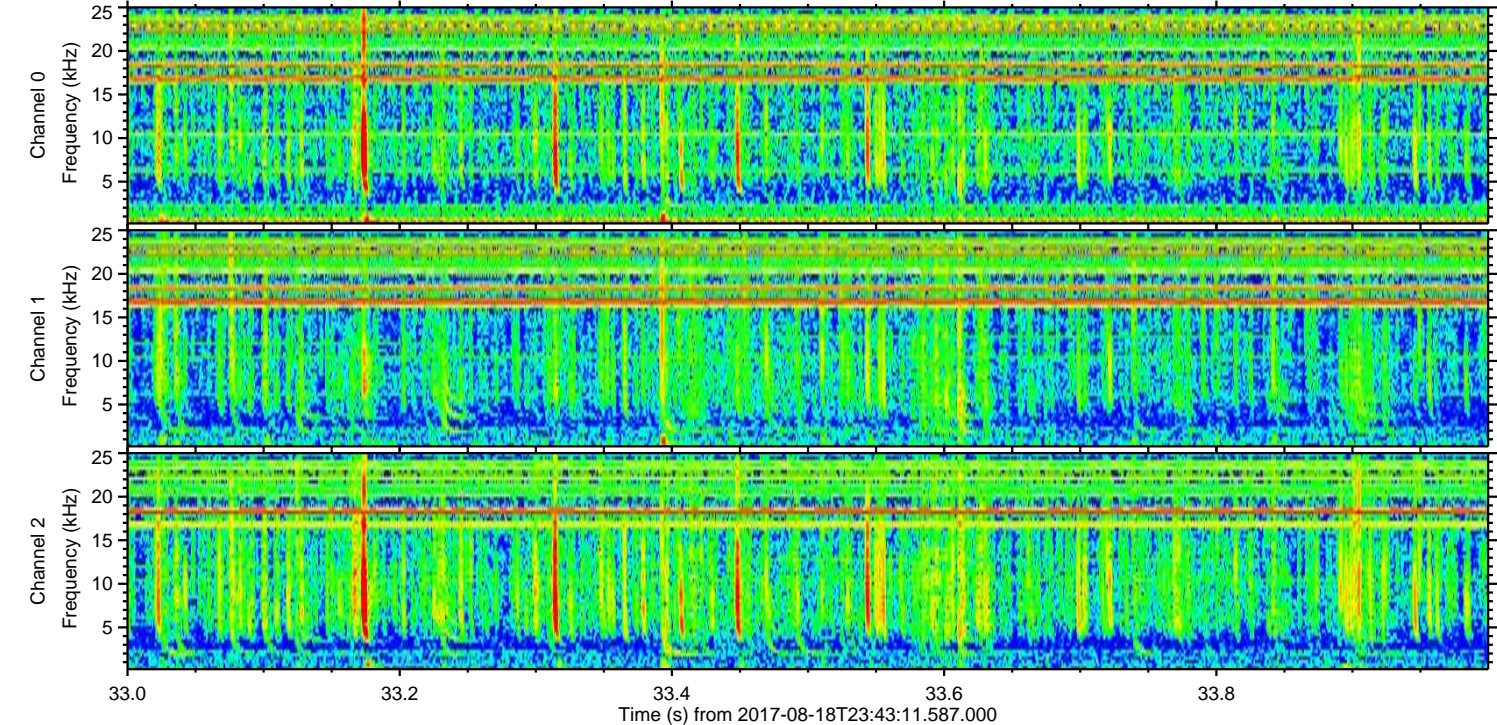
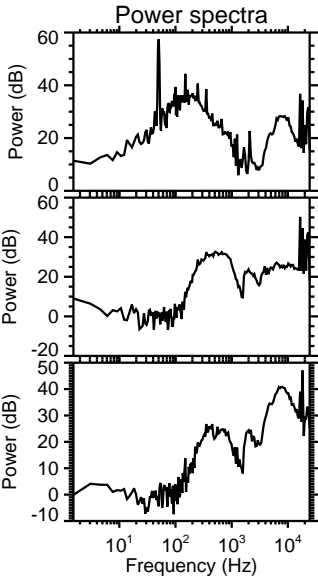
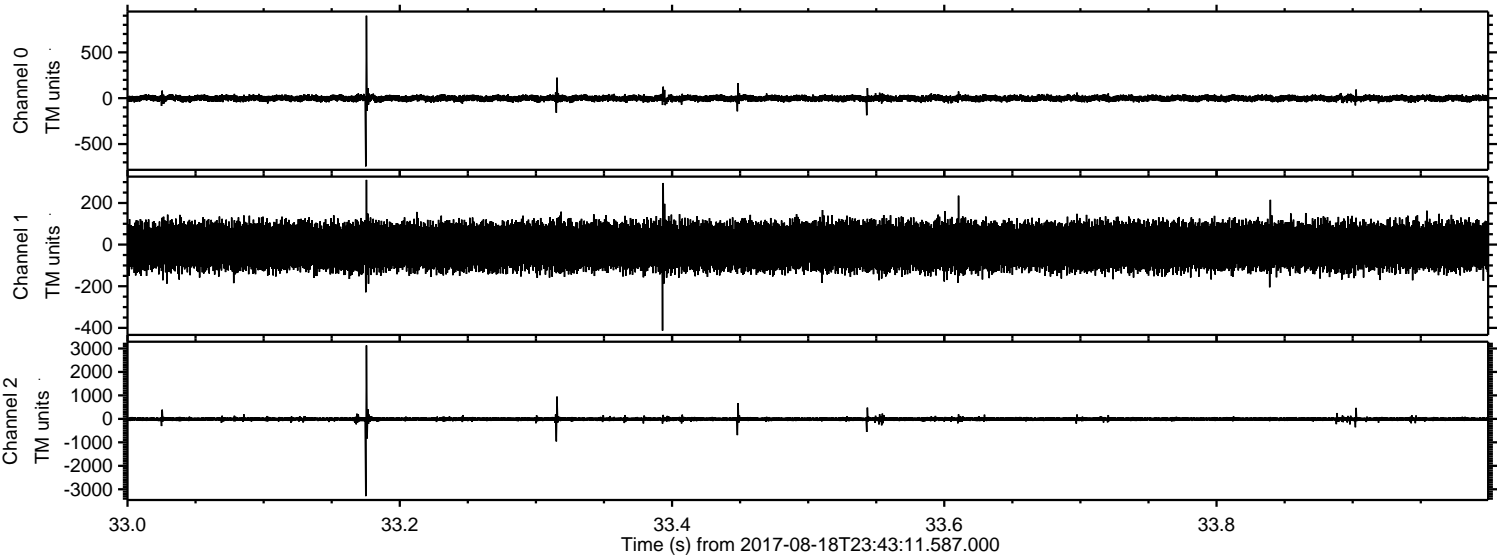

ELMAVAN 3D WAVEFORMS (Measured data sampled at 50 kHz) 51000 packets of 144 samples from 2017-08-18T23:43:11.587.000. Part 131/147

Processed Sat Aug 19 01:51:20 2017 by ELM ver.2012-10-06 from 001__elm20170818_234310__dat00.bin

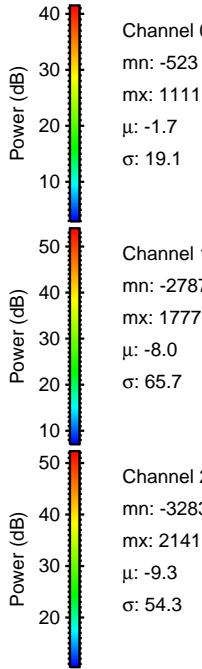
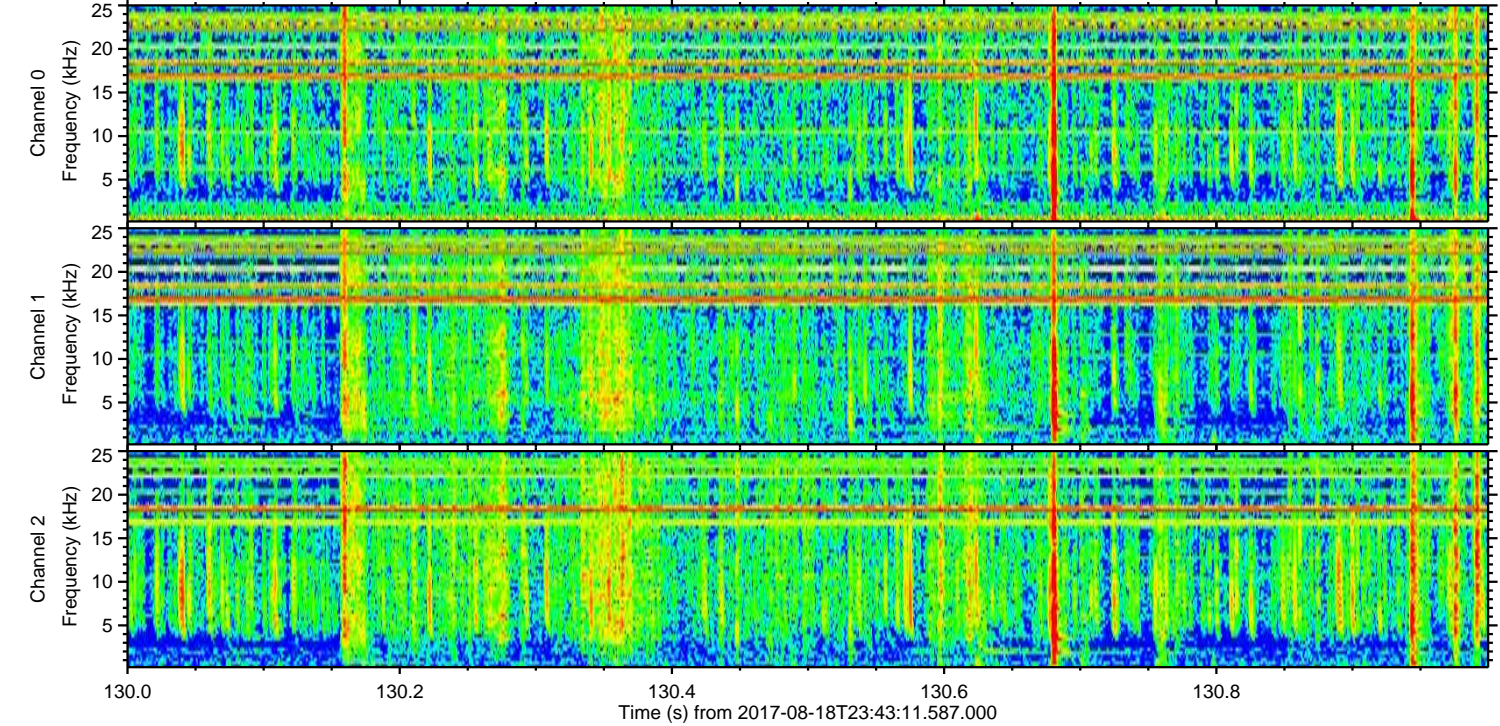
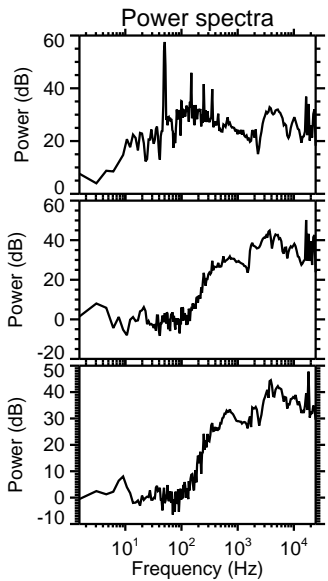
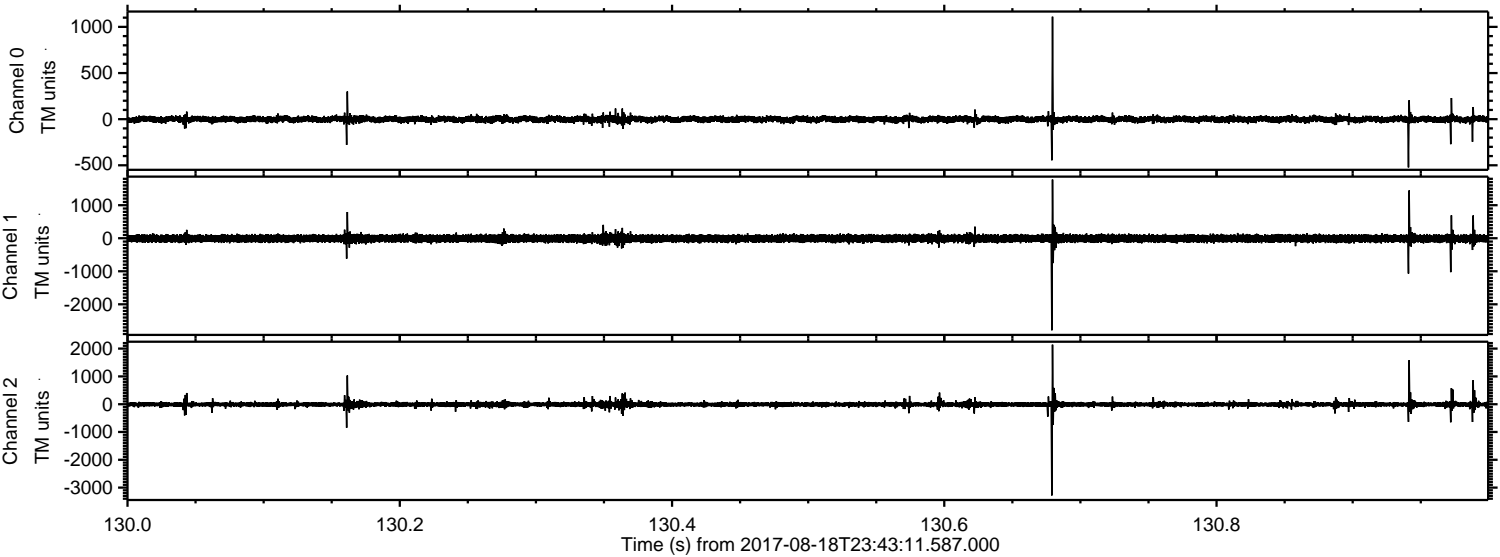

ELMAVAN 3D WAVEFORMS (Measured data sampled at 50 kHz) 51000 packets of 144 samples from 2017-08-18T23:43:11.587.000. Part 71/147

Processed Sat Aug 19 01:51:20 2017 by ELM ver.2012-10-06 from 001__elm20170818_234310__dat00.bin

