

# ELMAVAN 3D WAVEFORMS (Measured data sampled at 50 kHz) 51000 packets of 144 samples from 2017-08-18T16:17:52.990.000.

Processed Fri Aug 18 18:25:51 2017 by ELM ver.2012-10-06 from 001\_\_elm20170818\_161751\_\_dat00.bin

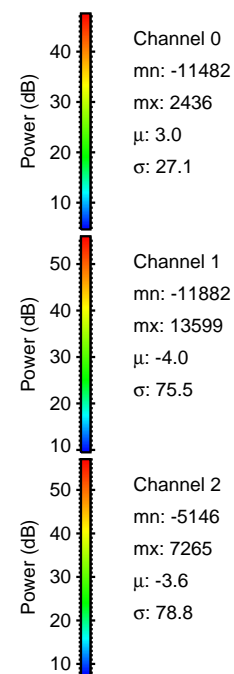

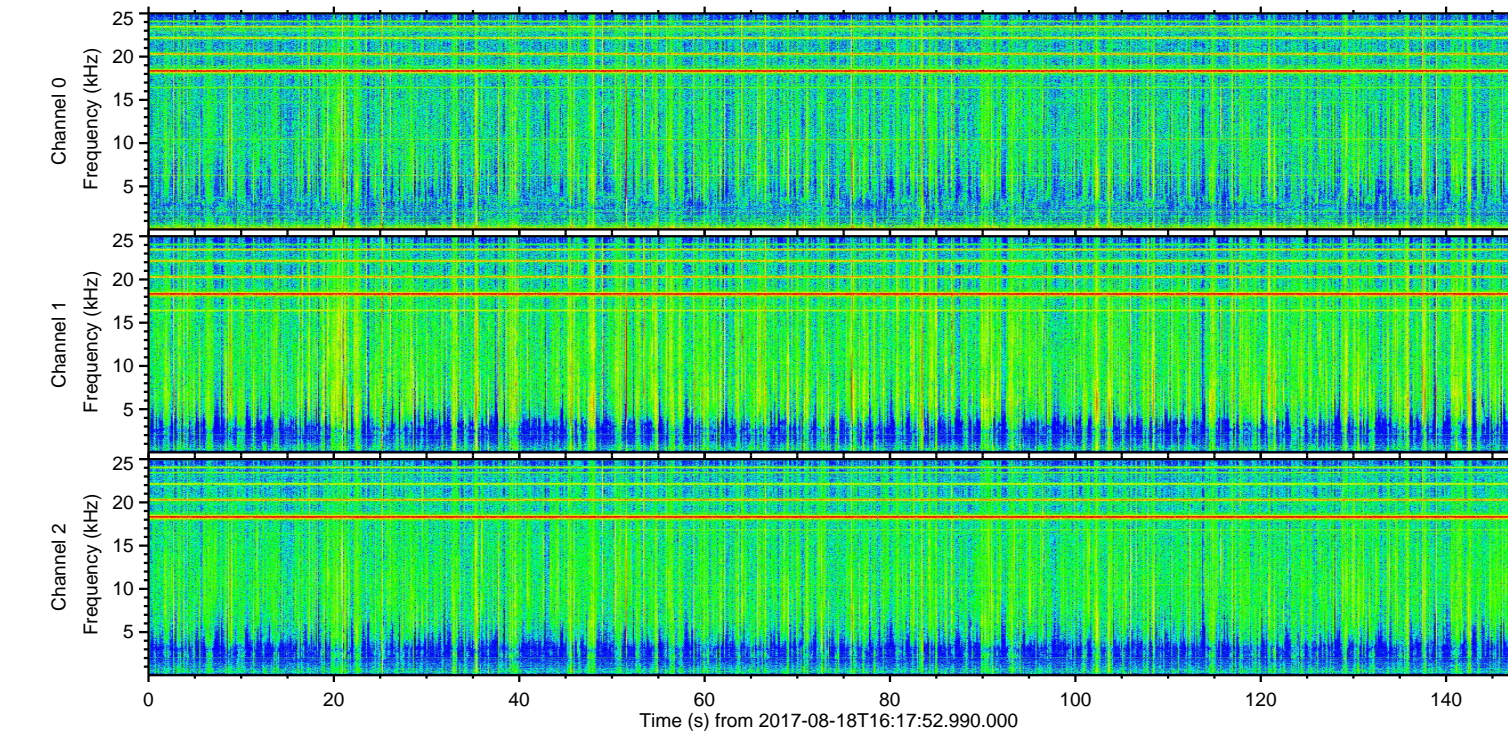
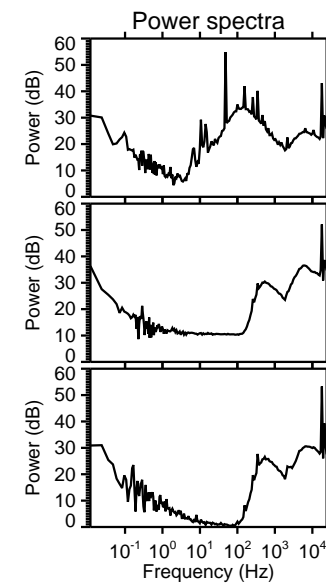
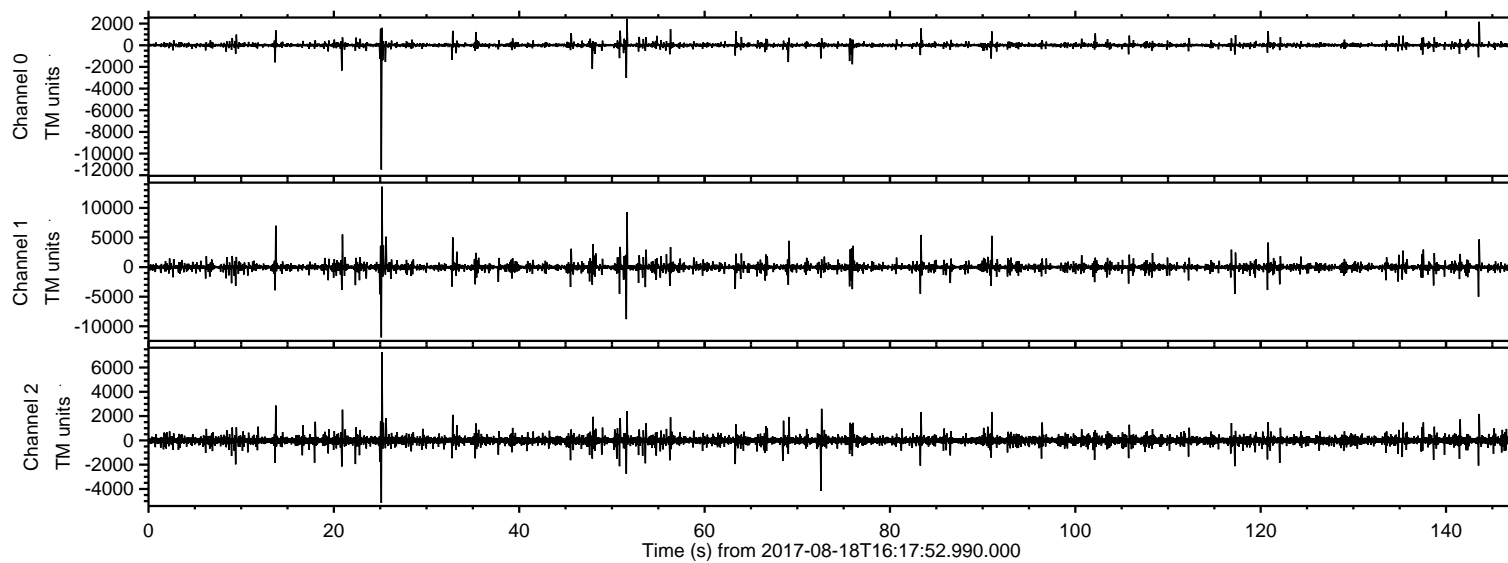

Processed Fri Aug 18 18:25:57 2017 by ELM ver.2012-10-06 from 001\_\_elm20170818\_161751\_\_dat00.bin

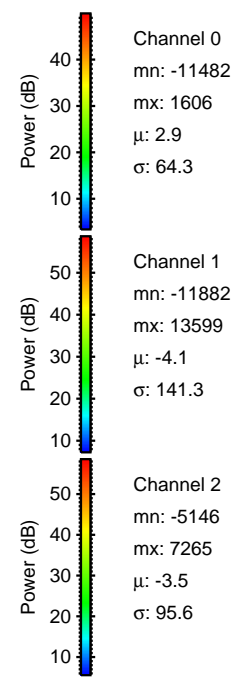
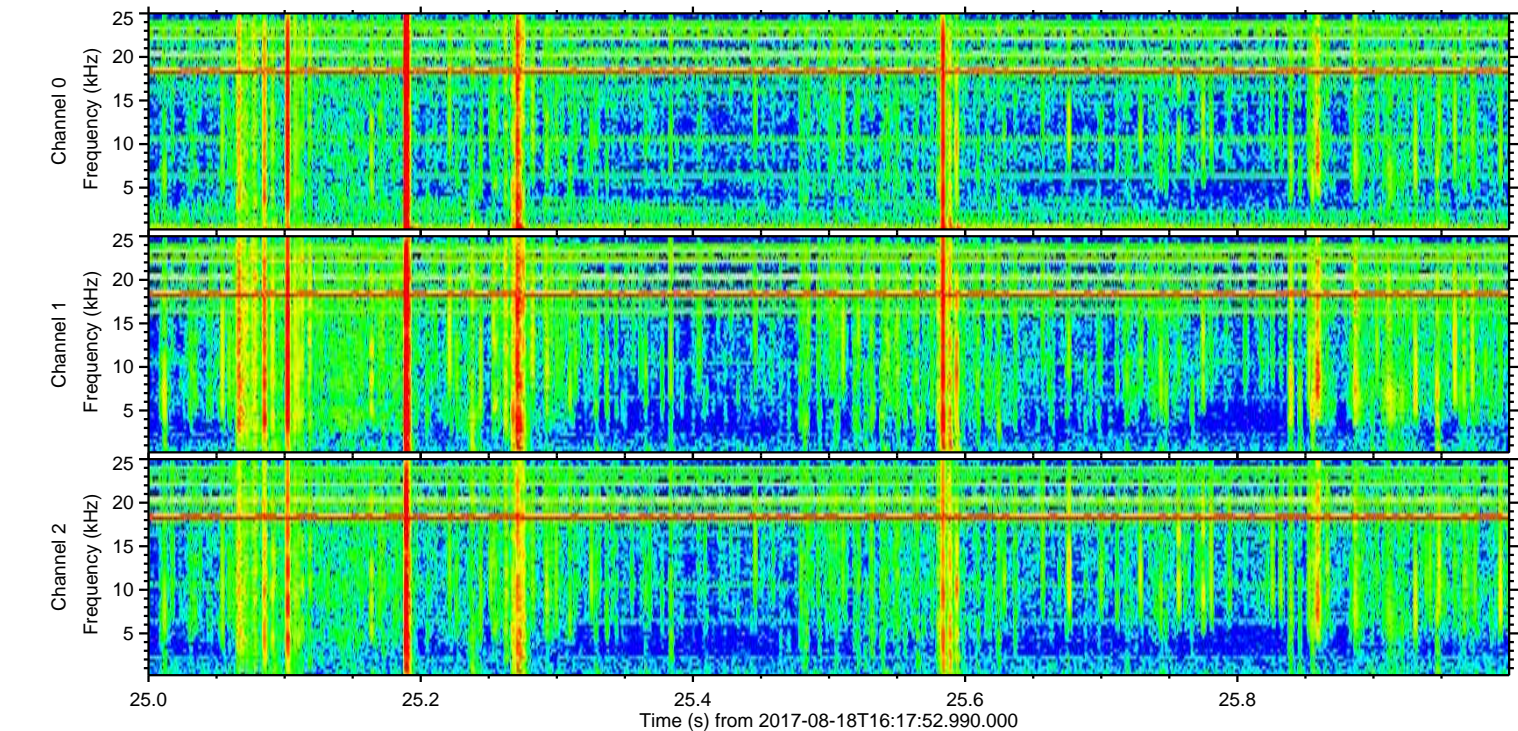
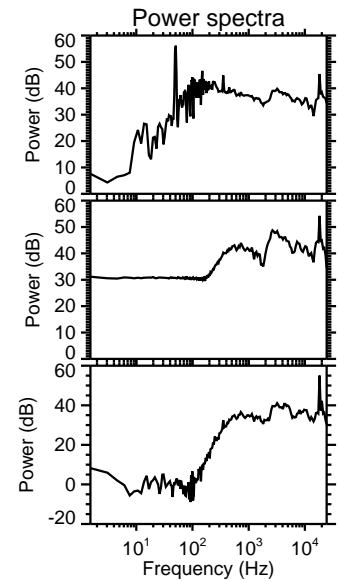
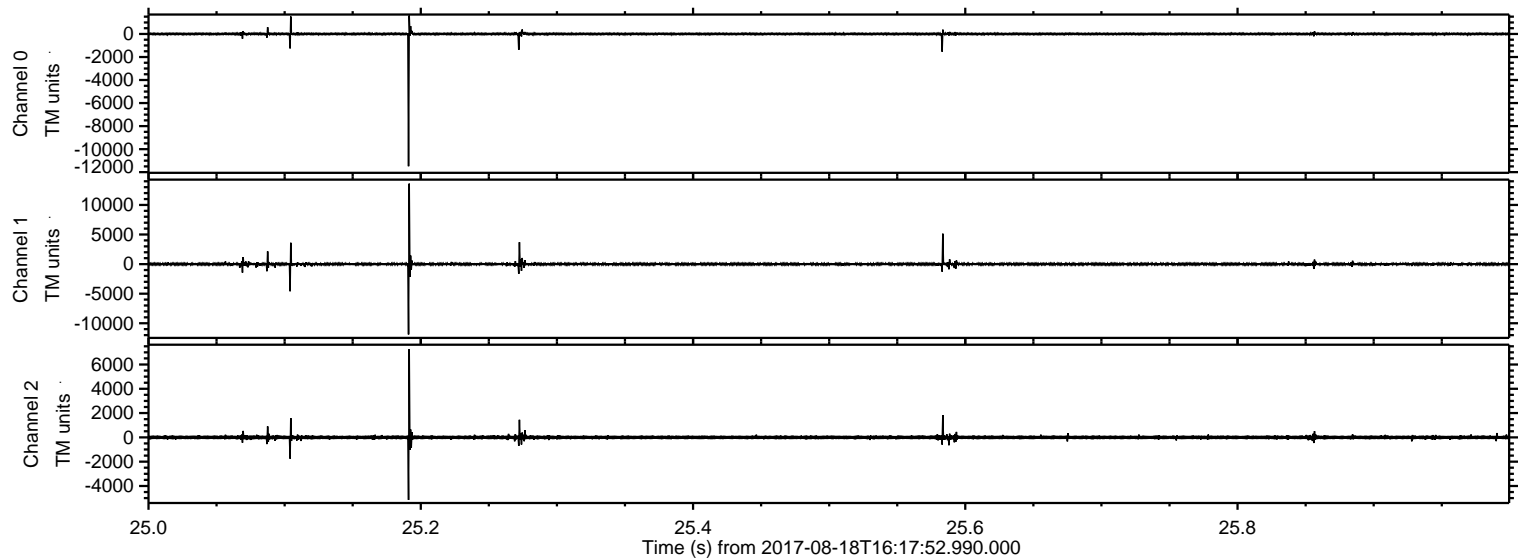

Channel 0  
mn: -11482  
mx: 1606  
 $\mu$ : 2.9  
 $\sigma$ : 64.3

Channel 1  
mn: -11882  
mx: 13599  
 $\mu$ : -4.1  
 $\sigma$ : 141.3

Channel 2  
mn: -5146  
mx: 7265  
 $\mu$ : -3.5  
 $\sigma$ : 95.6



ELMAVAN 3D WAVEFORMS (Measured data sampled at 50 kHz) 51000 packets of 144 samples from 2017-08-18T16:17:52.990.000. Part 52/147

Processed Fri Aug 18 18:25:57 2017 by ELM ver.2012-10-06 from 001\_\_elm20170818\_161751\_\_dat00.bin

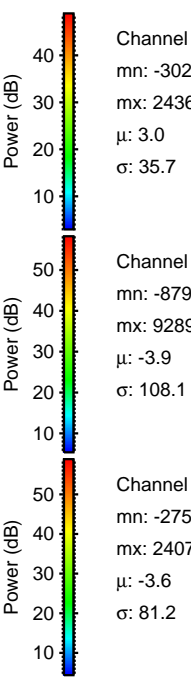
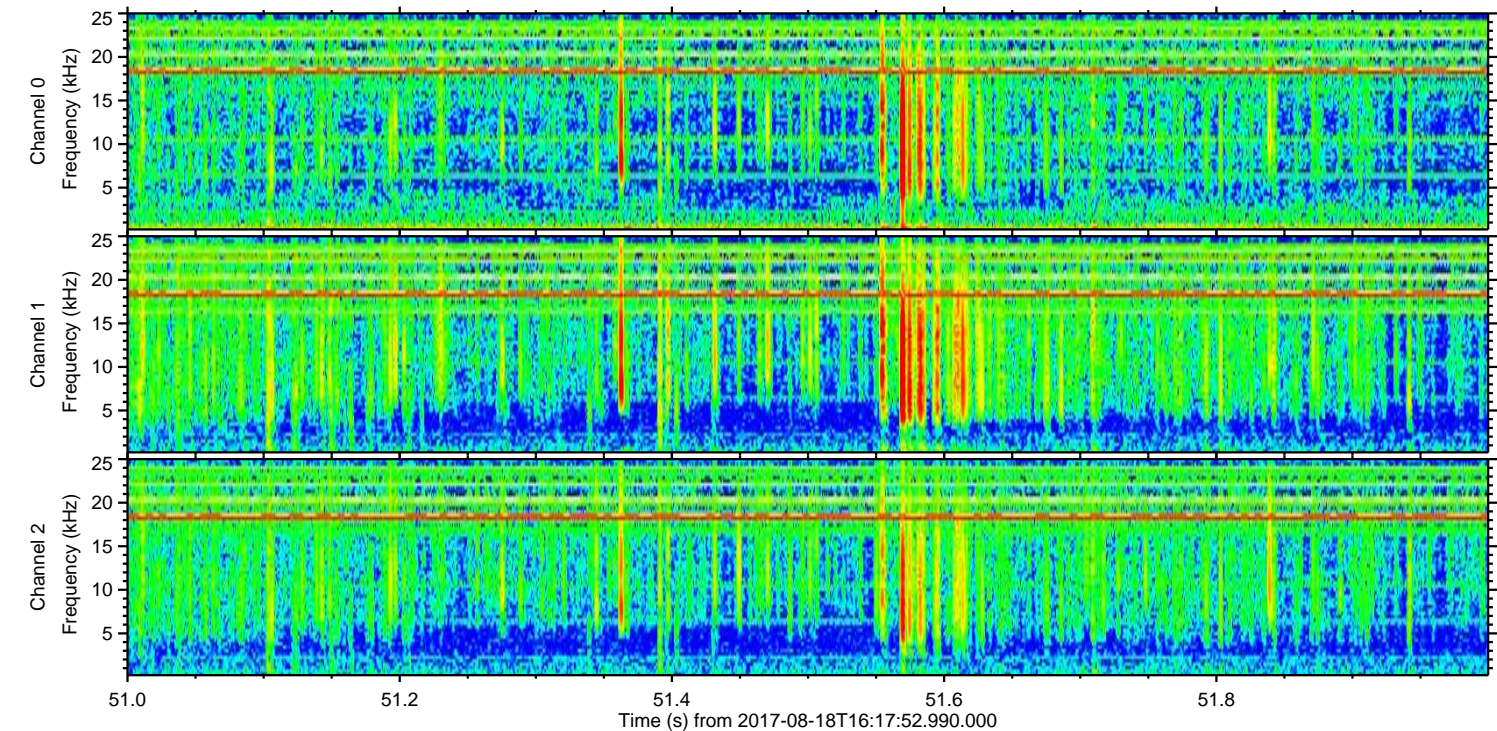
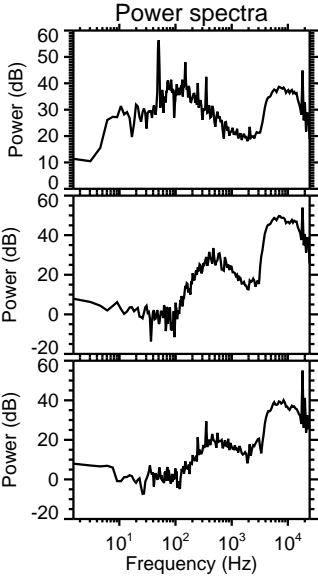
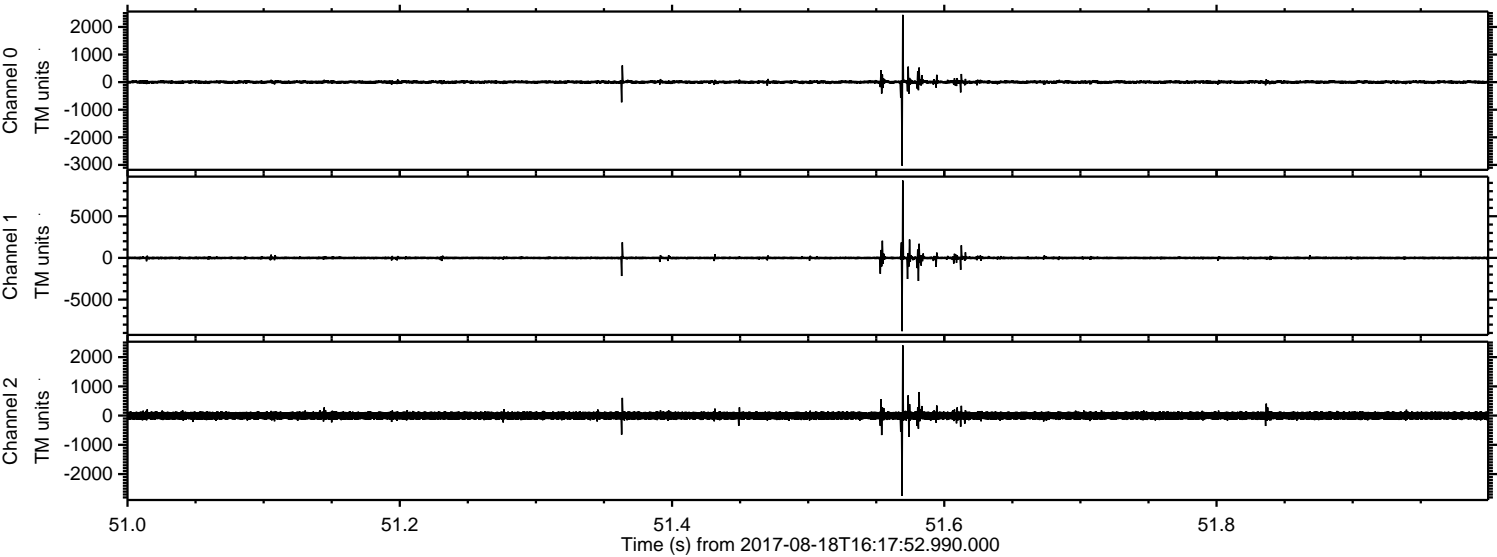

Channel 0  
mn: -3026  
mx: 2436  
 $\mu$ : 3.0  
 $\sigma$ : 35.7

Channel 1  
mn: -8798  
mx: 9289  
 $\mu$ : -3.9  
 $\sigma$ : 108.1

Channel 2  
mn: -2750  
mx: 2407  
 $\mu$ : -3.6  
 $\sigma$ : 81.2



Processed Fri Aug 18 18:25:58 2017 by ELM ver.2012-10-06 from 001\_\_elm20170818\_161751\_\_dat00.bin

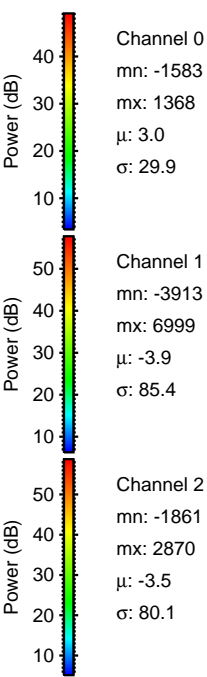
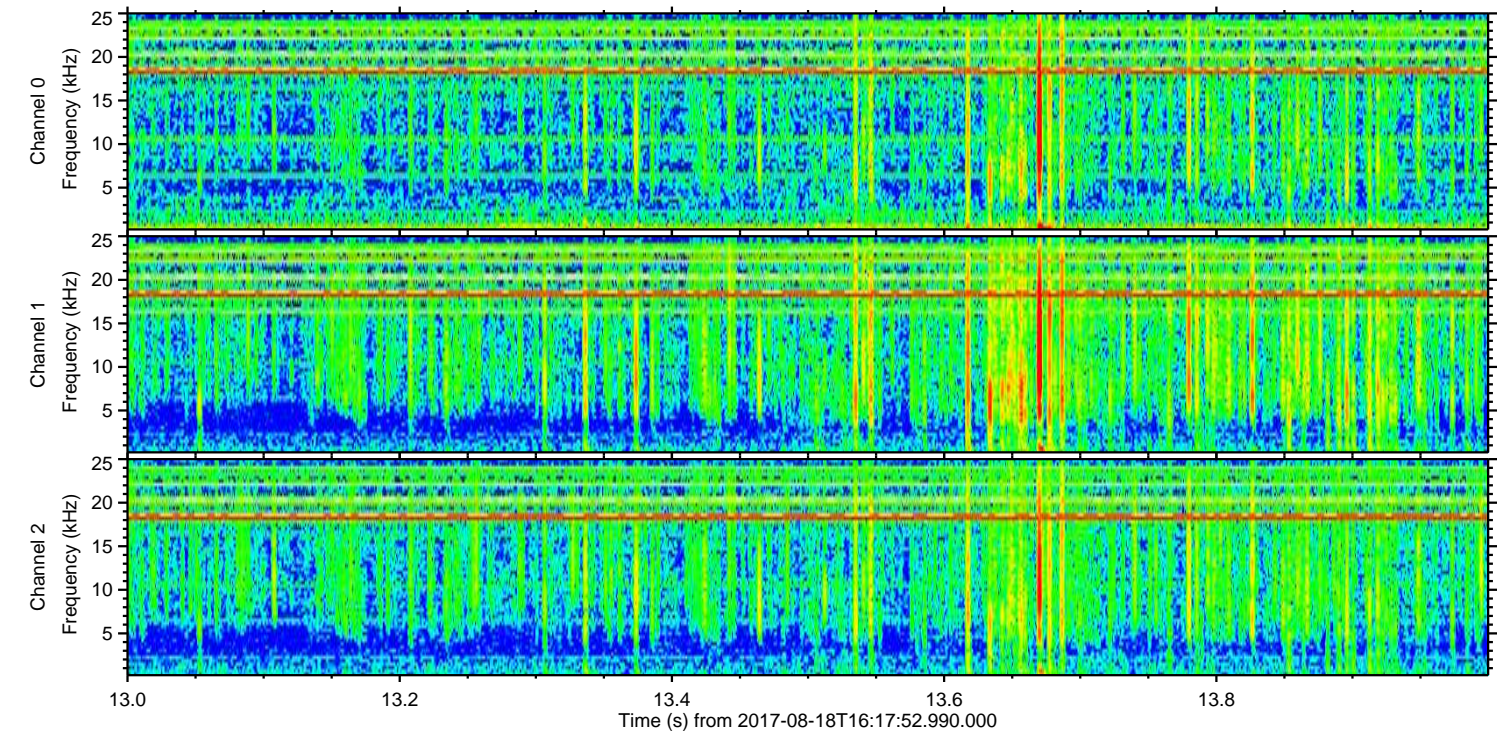
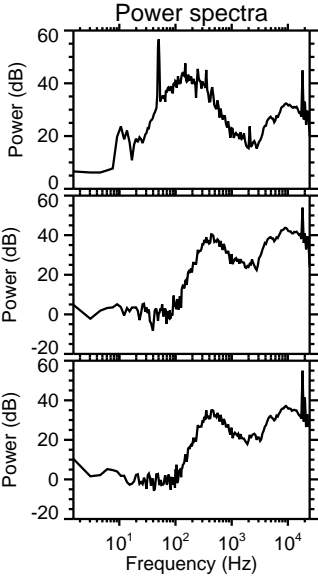
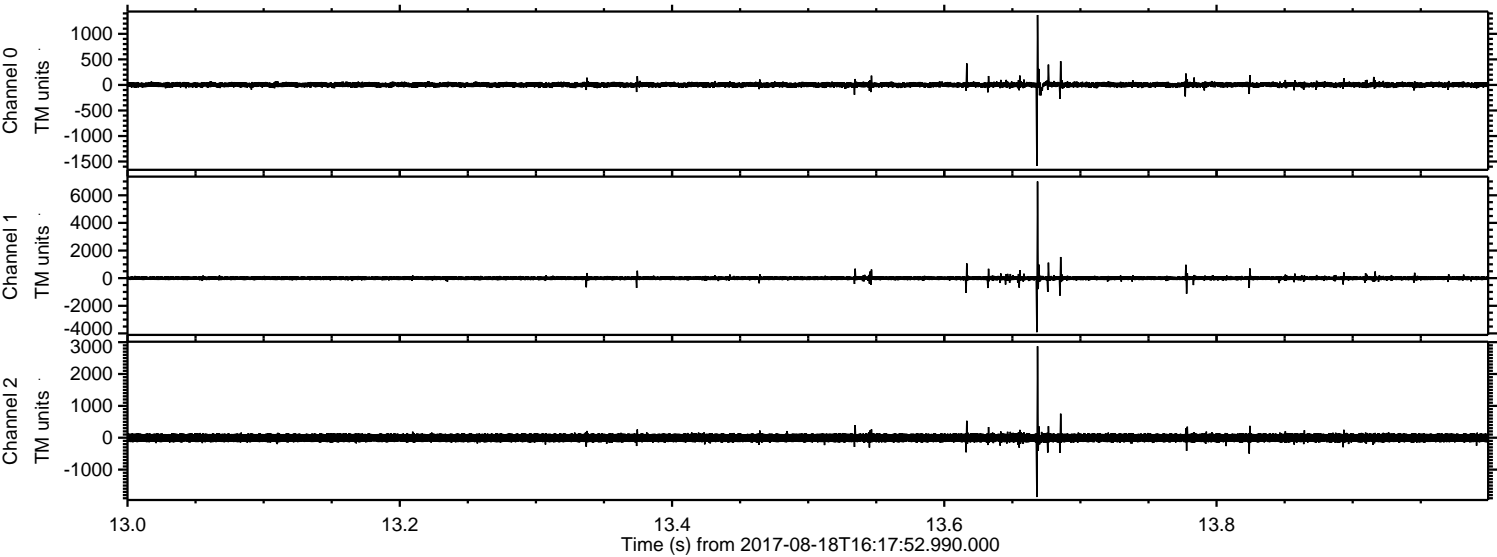

Channel 0  
mn: -1583  
mx: 1368  
 $\mu$ : 3.0  
 $\sigma$ : 29.9

Channel 1  
mn: -3913  
mx: 6999  
 $\mu$ : -3.9  
 $\sigma$ : 85.4

Channel 2  
mn: -1861  
mx: 2870  
 $\mu$ : -3.5  
 $\sigma$ : 80.1



ELMAVAN 3D WAVEFORMS (Measured data sampled at 50 kHz) 51000 packets of 144 samples from 2017-08-18T16:17:52.990.000. Part 21/147

Processed Fri Aug 18 18:25:59 2017 by ELM ver.2012-10-06 from 001\_\_elm20170818\_161751\_\_dat00.bin

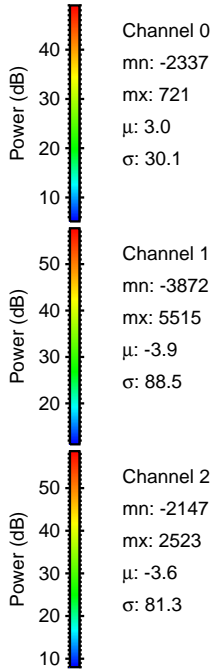
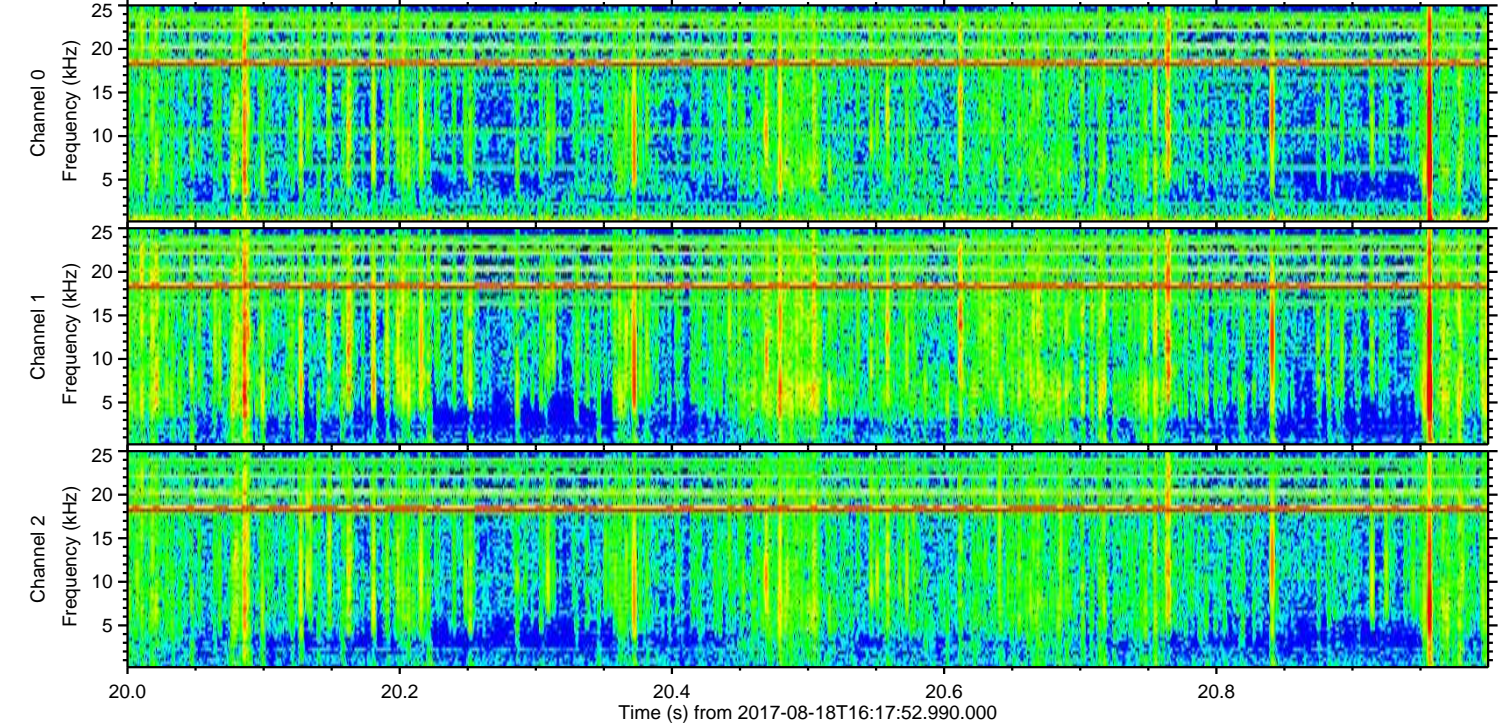
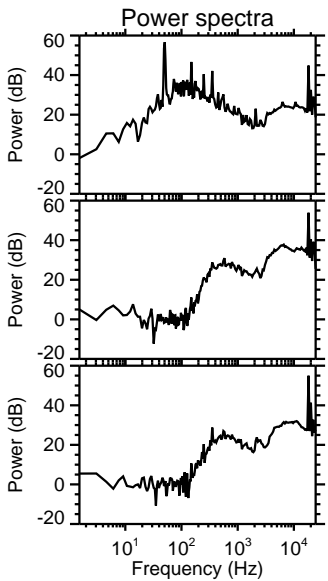
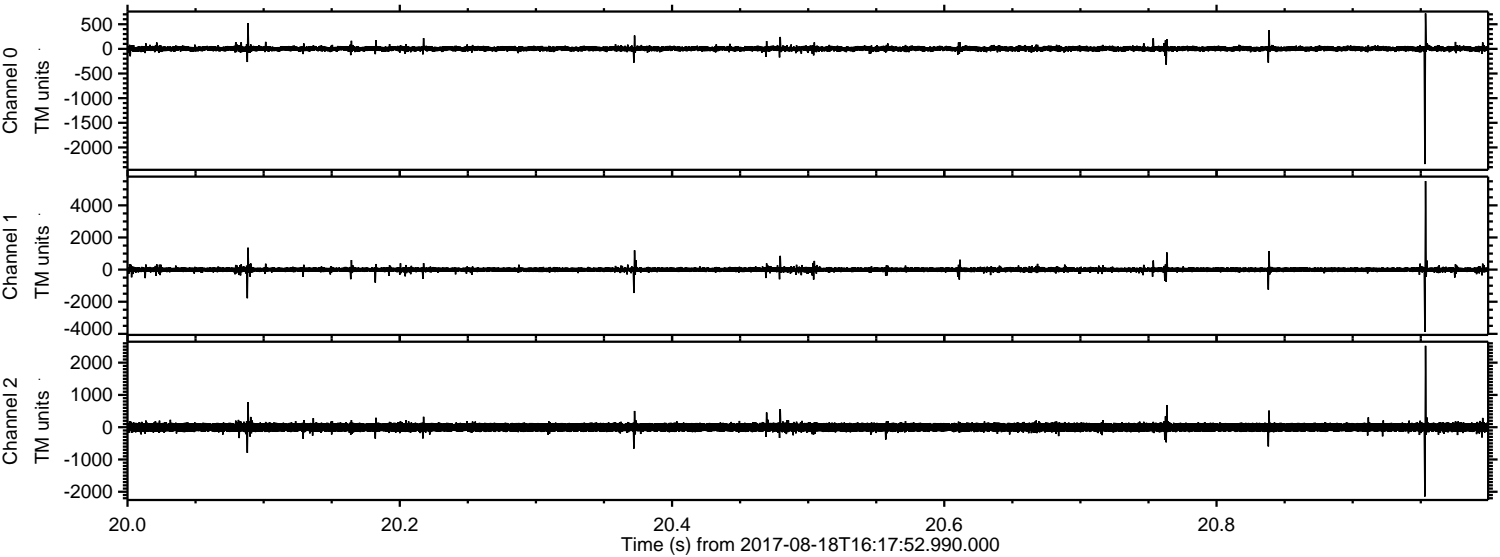



Processed Fri Aug 18 18:25:59 2017 by ELM ver.2012-10-06 from 001\_\_elm20170818\_161751\_\_dat00.bin

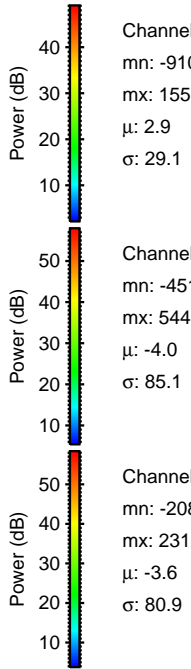
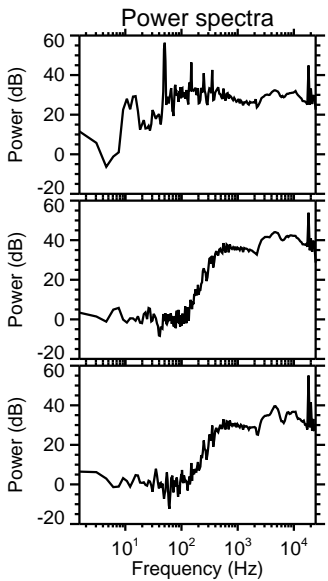
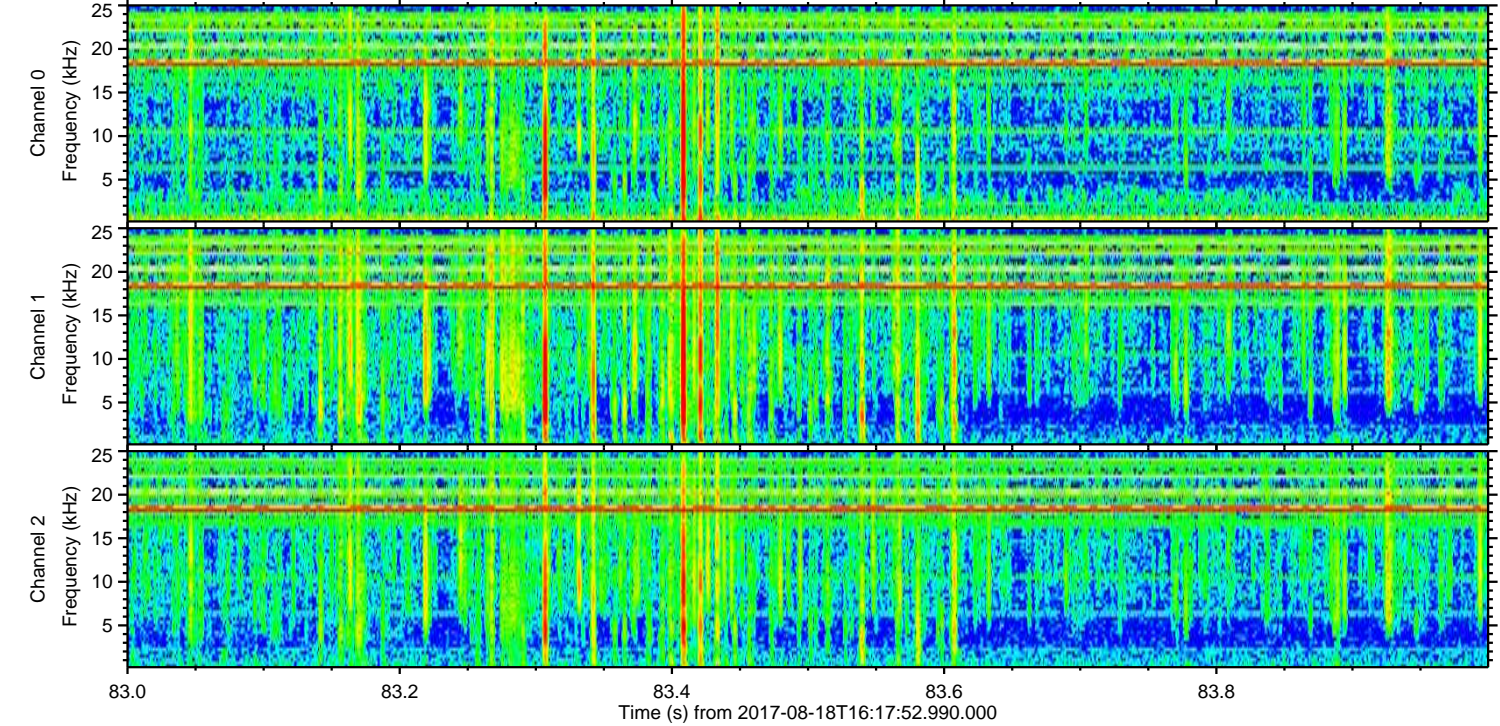
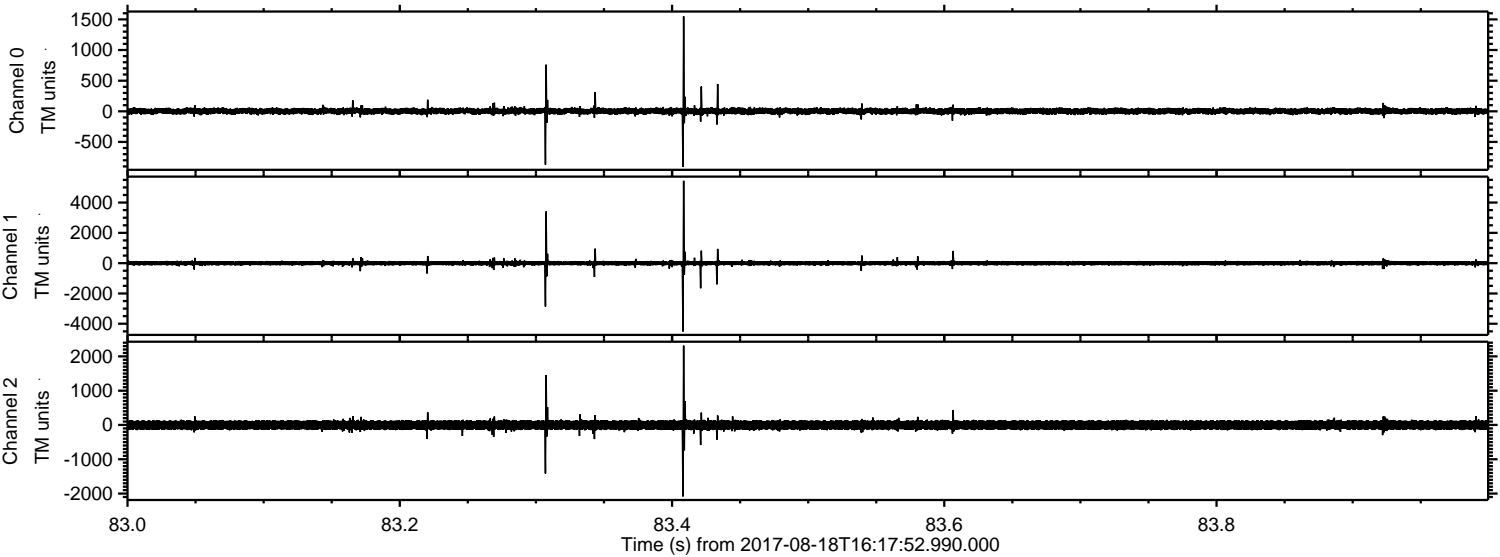



ELMAVAN 3D WAVEFORMS (Measured data sampled at 50 kHz) 51000 packets of 144 samples from 2017-08-18T16:17:52.990.000. Part 91/147

Processed Fri Aug 18 18:26:00 2017 by ELM ver.2012-10-06 from 001\_\_elm20170818\_161751\_\_dat00.bin

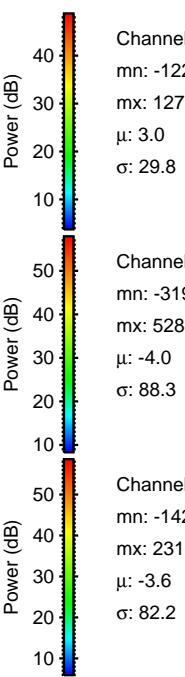
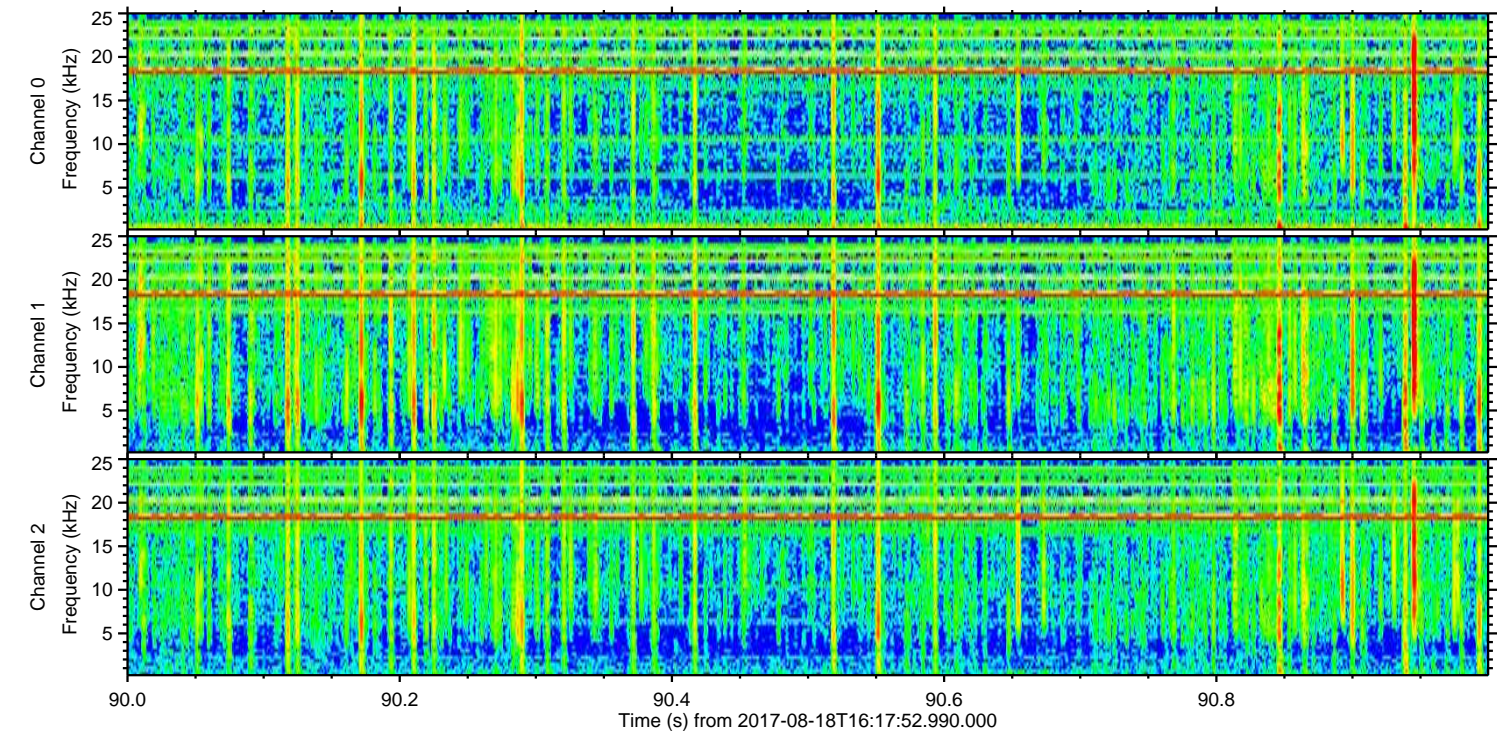
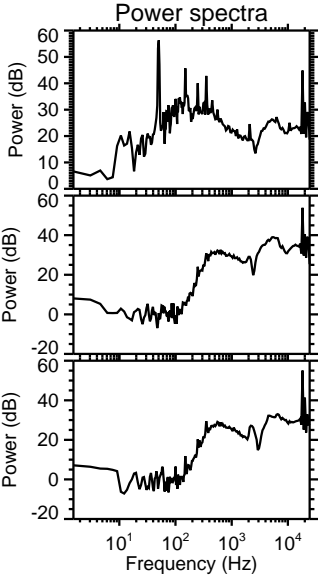
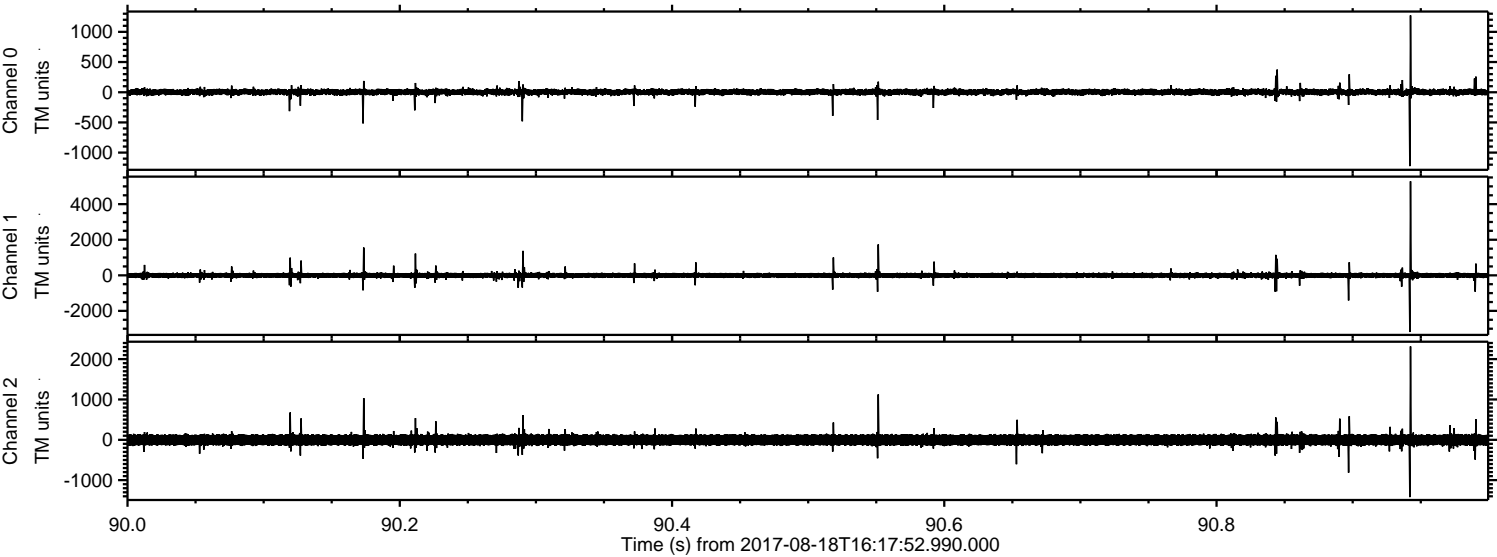



ELMAVAN 3D WAVEFORMS (Measured data sampled at 50 kHz) 51000 packets of 144 samples from 2017-08-18T16:17:52.990.000. Part 33/147

Processed Fri Aug 18 18:26:01 2017 by ELM ver.2012-10-06 from 001\_\_elm20170818\_161751\_\_dat00.bin

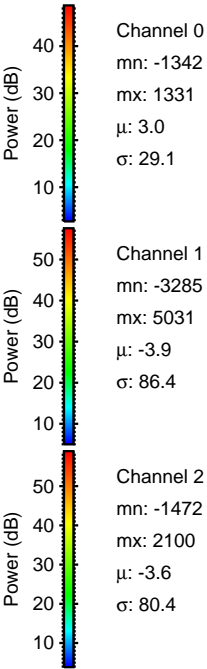
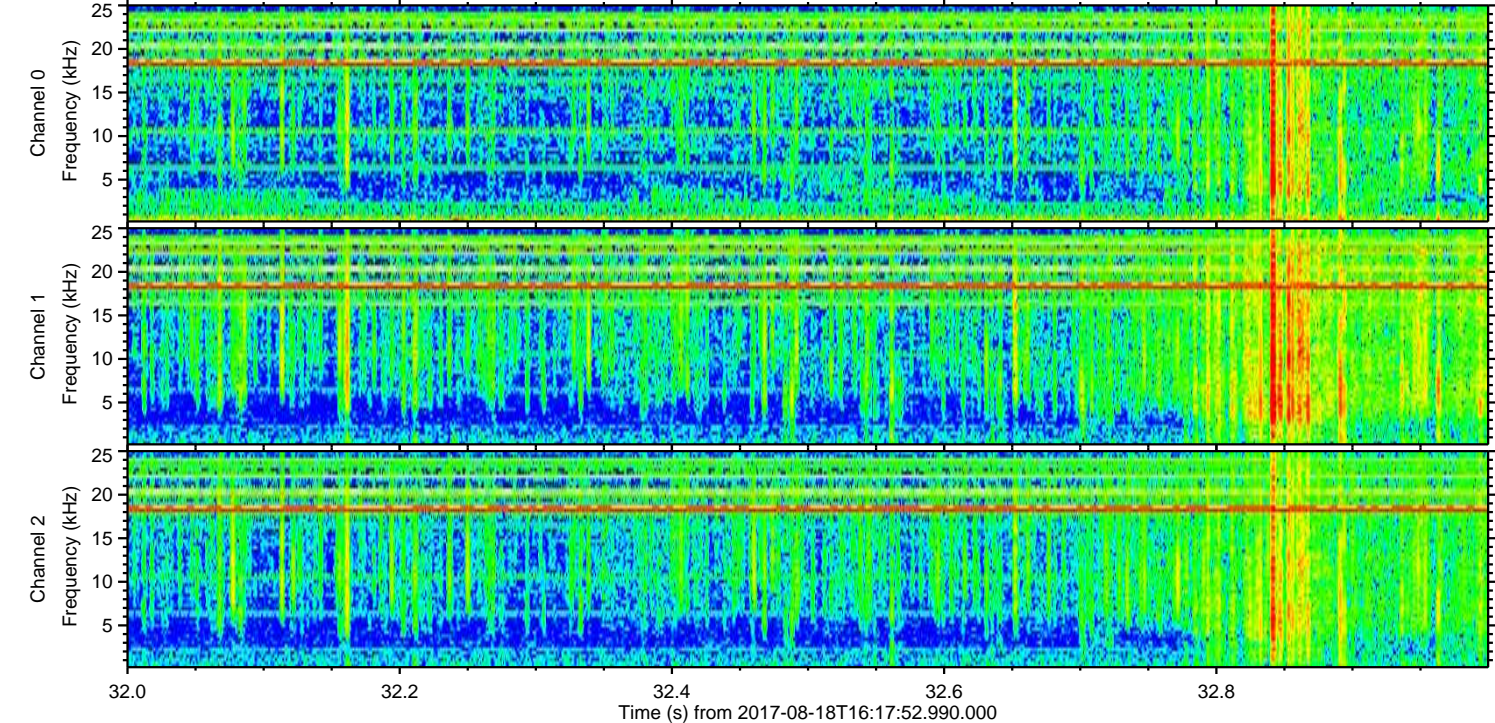
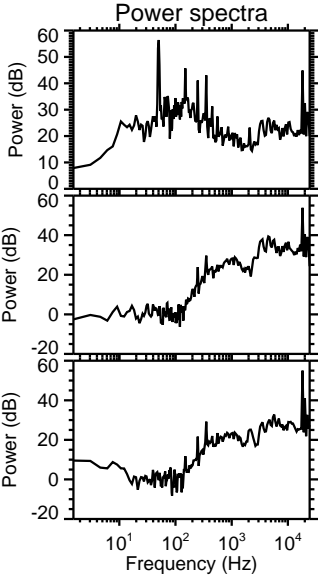
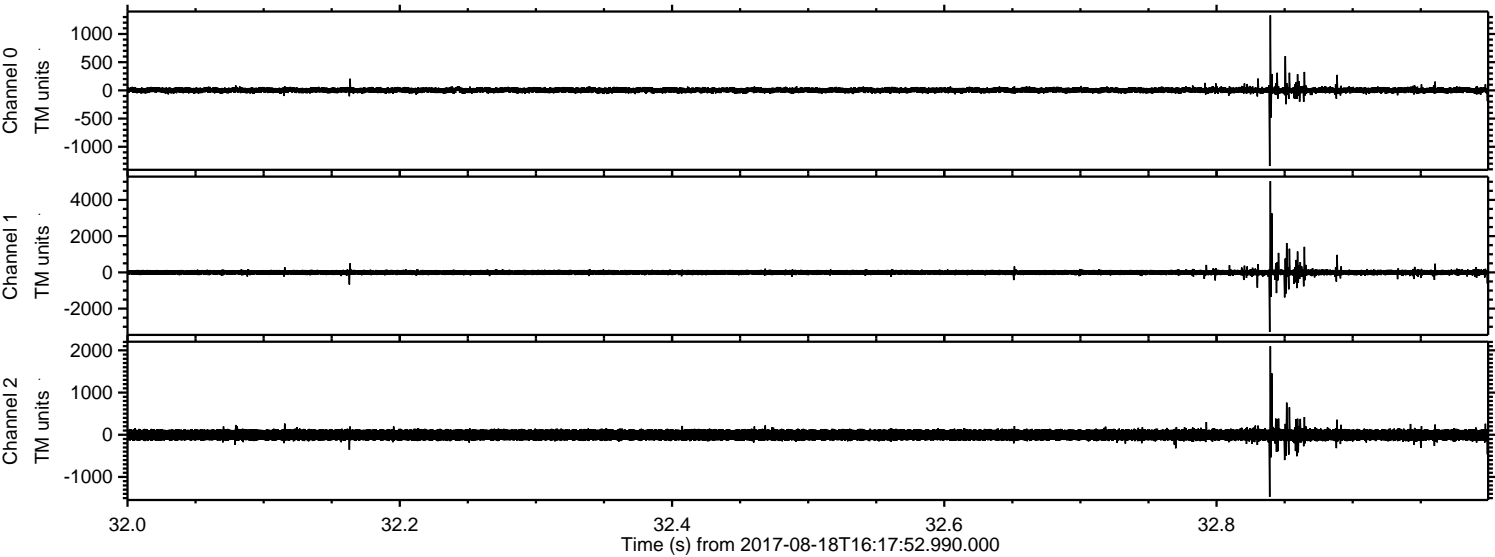



ELMAVAN 3D WAVEFORMS (Measured data sampled at 50 kHz) 51000 packets of 144 samples from 2017-08-18T16:17:52.990.000. Part 144/147

Processed Fri Aug 18 18:26:01 2017 by ELM ver.2012-10-06 from 001\_\_elm20170818\_161751\_\_dat00.bin

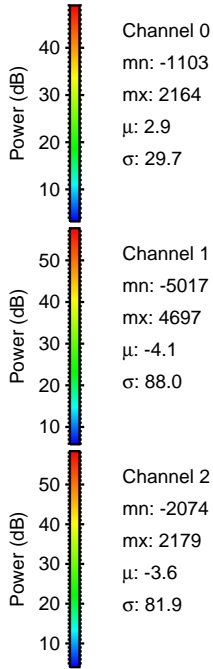
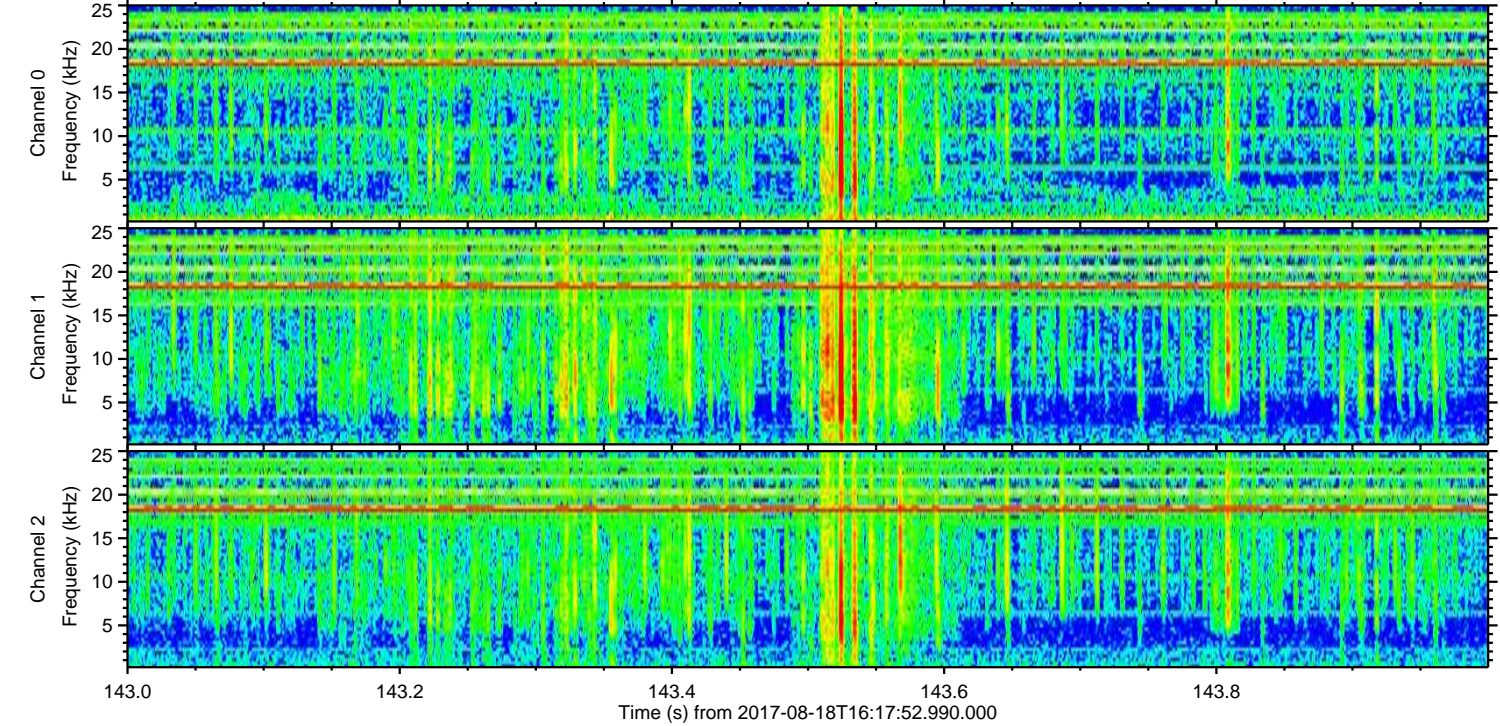
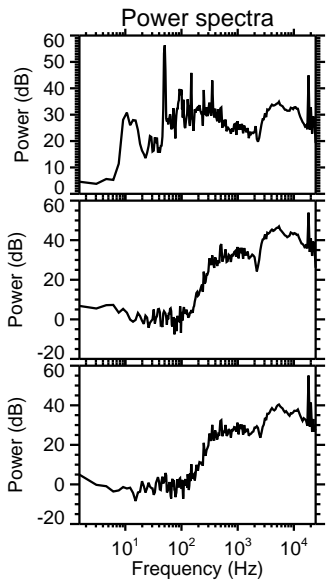
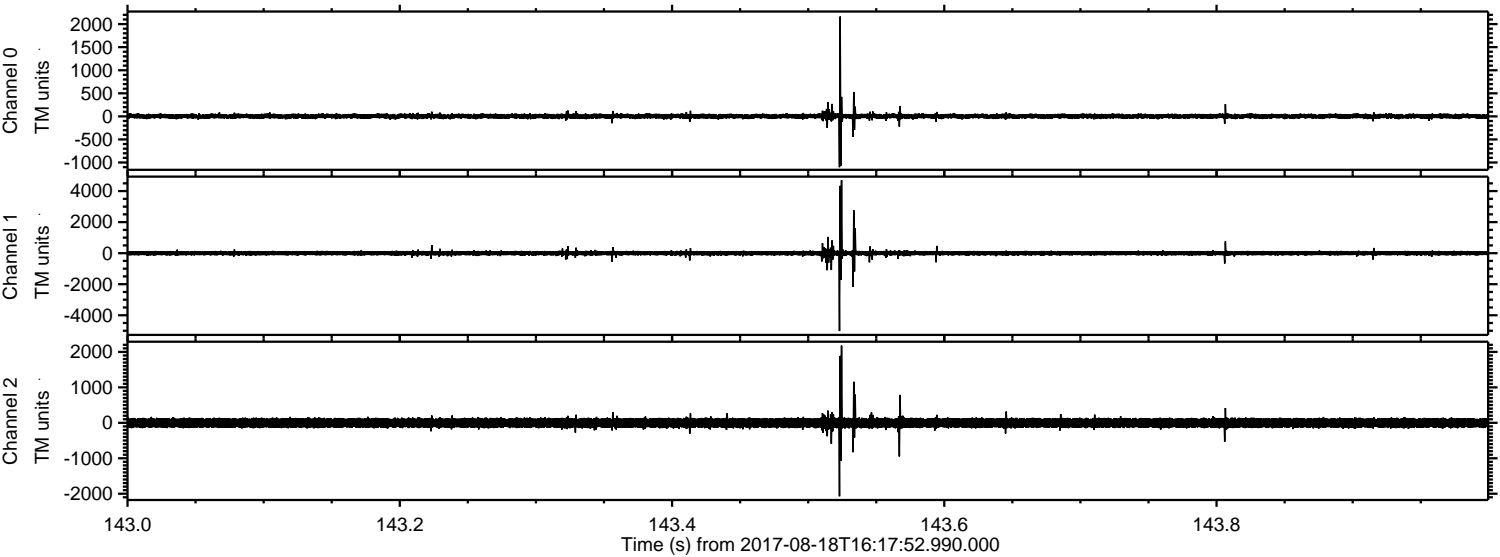

Channel 0  
mn: -1103  
mx: 2164  
 $\mu$ : 2.9  
 $\sigma$ : 29.7

Channel 1  
mn: -5017  
mx: 4697  
 $\mu$ : -4.1  
 $\sigma$ : 88.0

Channel 2  
mn: -2074  
mx: 2179  
 $\mu$ : -3.6  
 $\sigma$ : 81.9



ELMAVAN 3D WAVEFORMS (Measured data sampled at 50 kHz) 51000 packets of 144 samples from 2017-08-18T16:17:52.990.000. Part 118/147

Processed Fri Aug 18 18:26:02 2017 by ELM ver.2012-10-06 from 001\_\_elm20170818\_161751\_\_dat00.bin

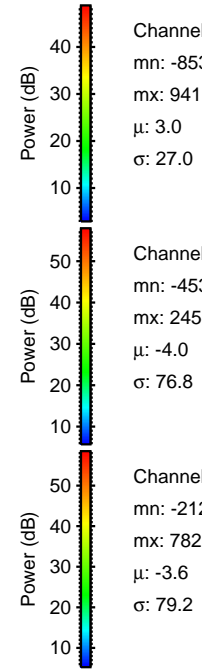
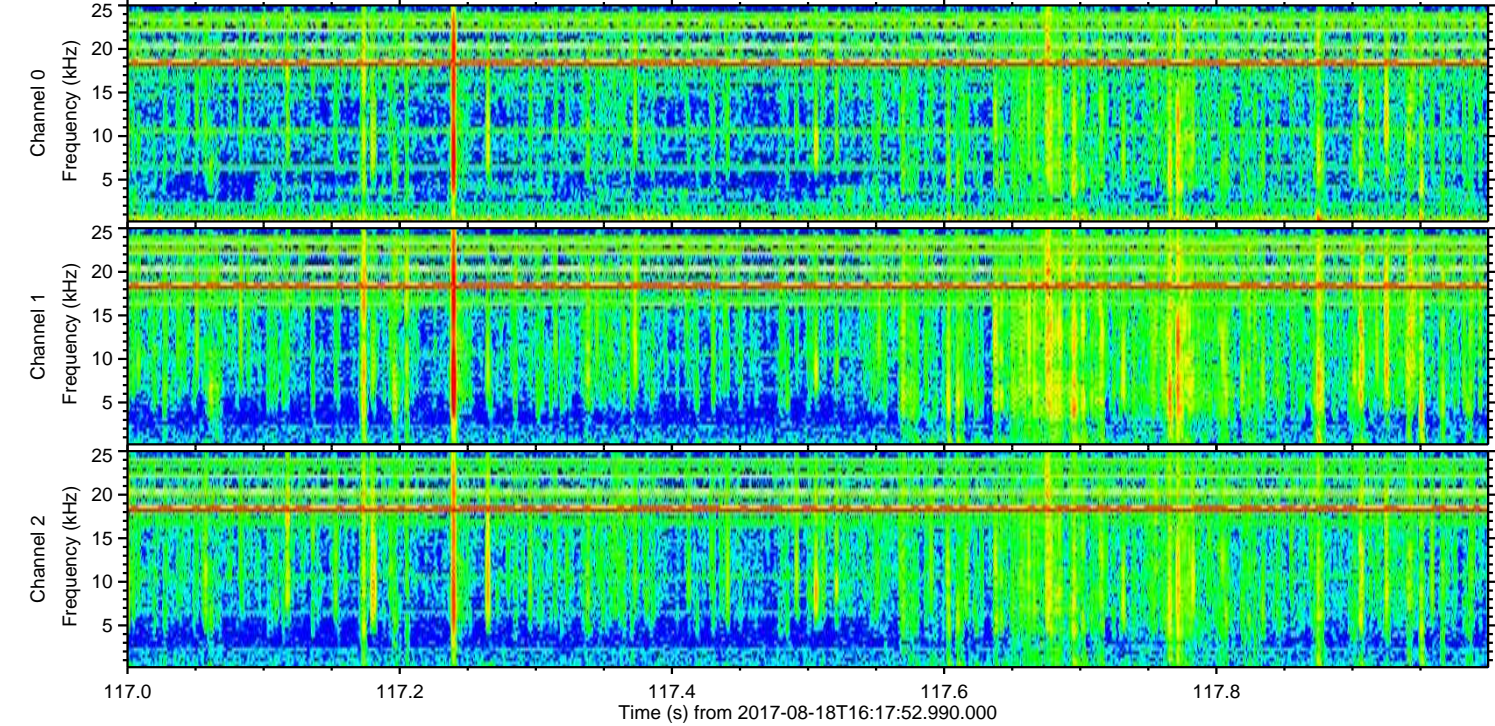
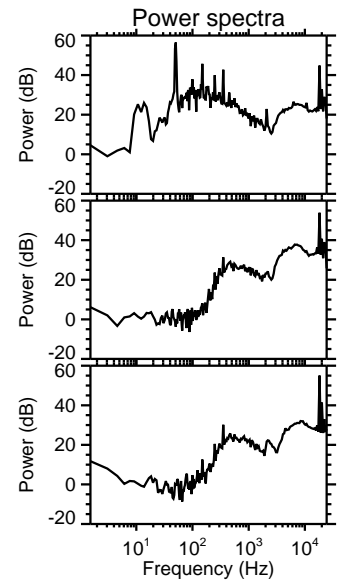
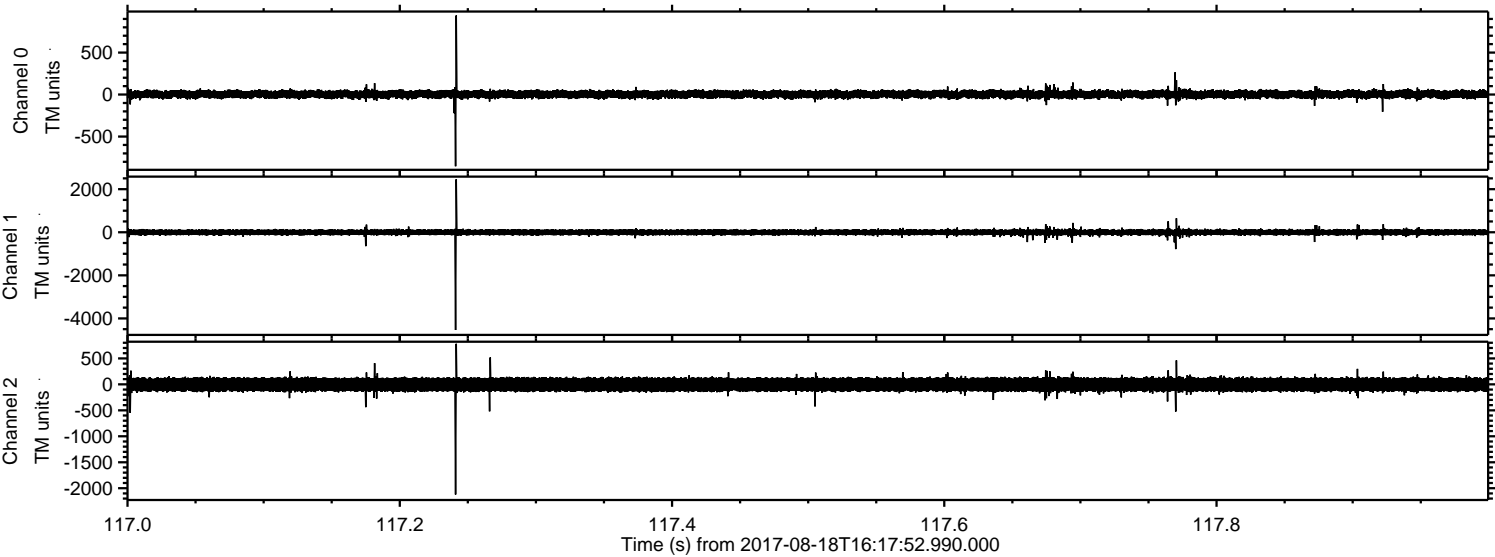

Channel 0  
mn: -853  
mx: 941  
 $\mu$ : 3.0  
 $\sigma$ : 27.0

Channel 1  
mn: -4539  
mx: 2458  
 $\mu$ : -4.0  
 $\sigma$ : 76.8

Channel 2  
mn: -2121  
mx: 782  
 $\mu$ : -3.6  
 $\sigma$ : 79.2



ELMAVAN 3D WAVEFORMS (Measured data sampled at 50 kHz) 51000 packets of 144 samples from 2017-08-18T16:17:52.990.000. Part 133/147

