

# ELMAVAN 3D WAVEFORMS (Measured data sampled at 50 kHz) 51000 packets of 144 samples from 2017-08-18T12:52:44.485.999.

Processed Fri Aug 18 15:00:48 2017 by ELM ver.2012-10-06 from 001\_\_elm20170818\_125243\_\_dat00.bin

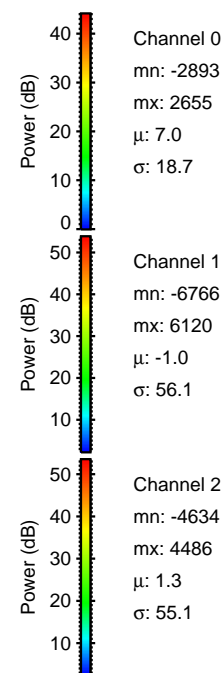
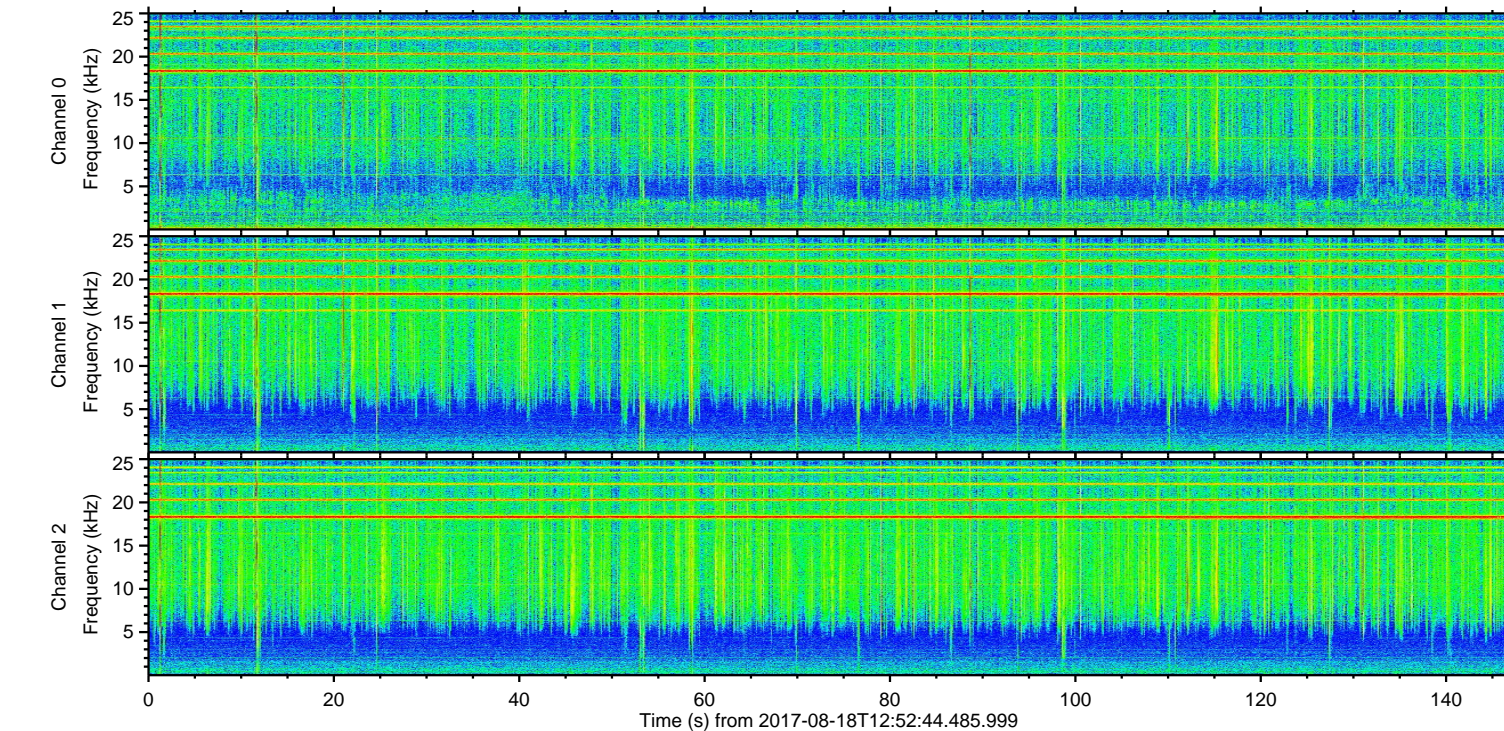
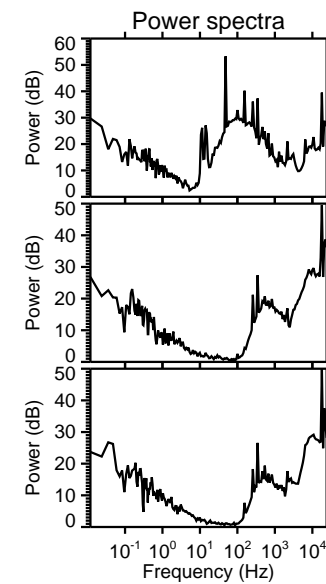
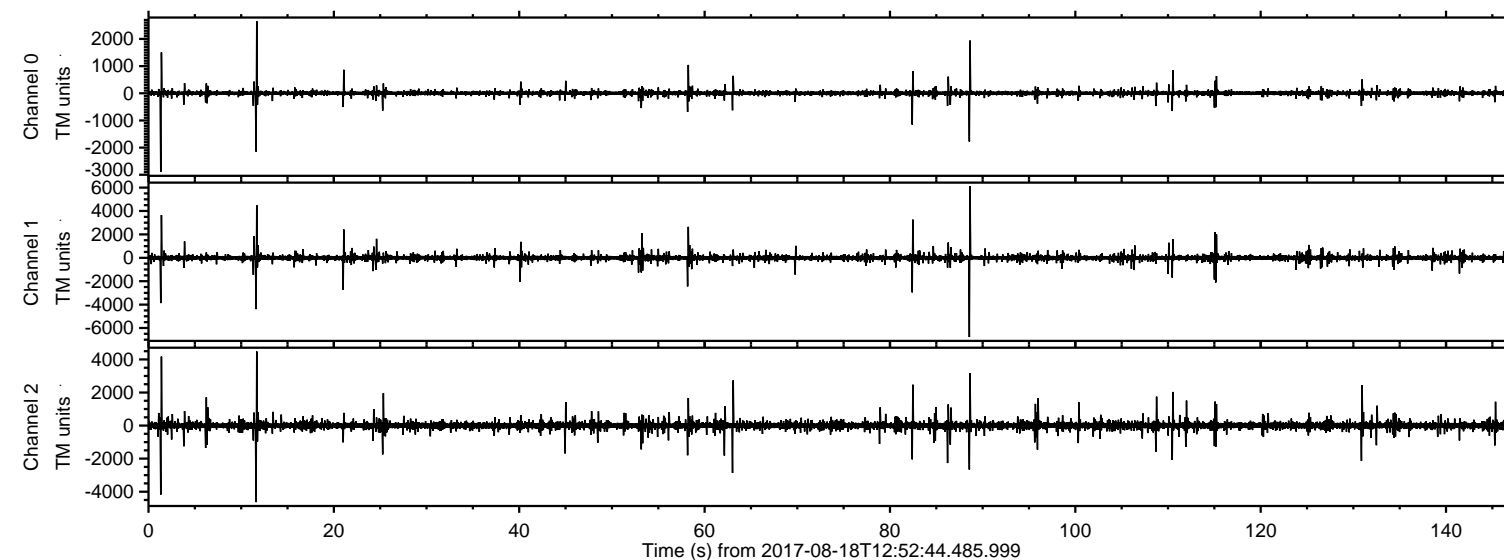

ELMAVAN 3D WAVEFORMS (Measured data sampled at 50 kHz) 51000 packets of 144 samples from 2017-08-18T12:52:44.485.999. Part 89/147

Processed Fri Aug 18 15:00:54 2017 by ELM ver.2012-10-06 from 001\_\_elm20170818\_125243\_\_dat00.bin

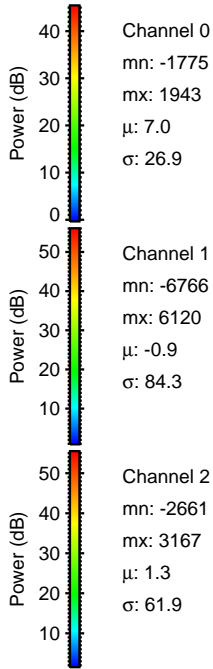
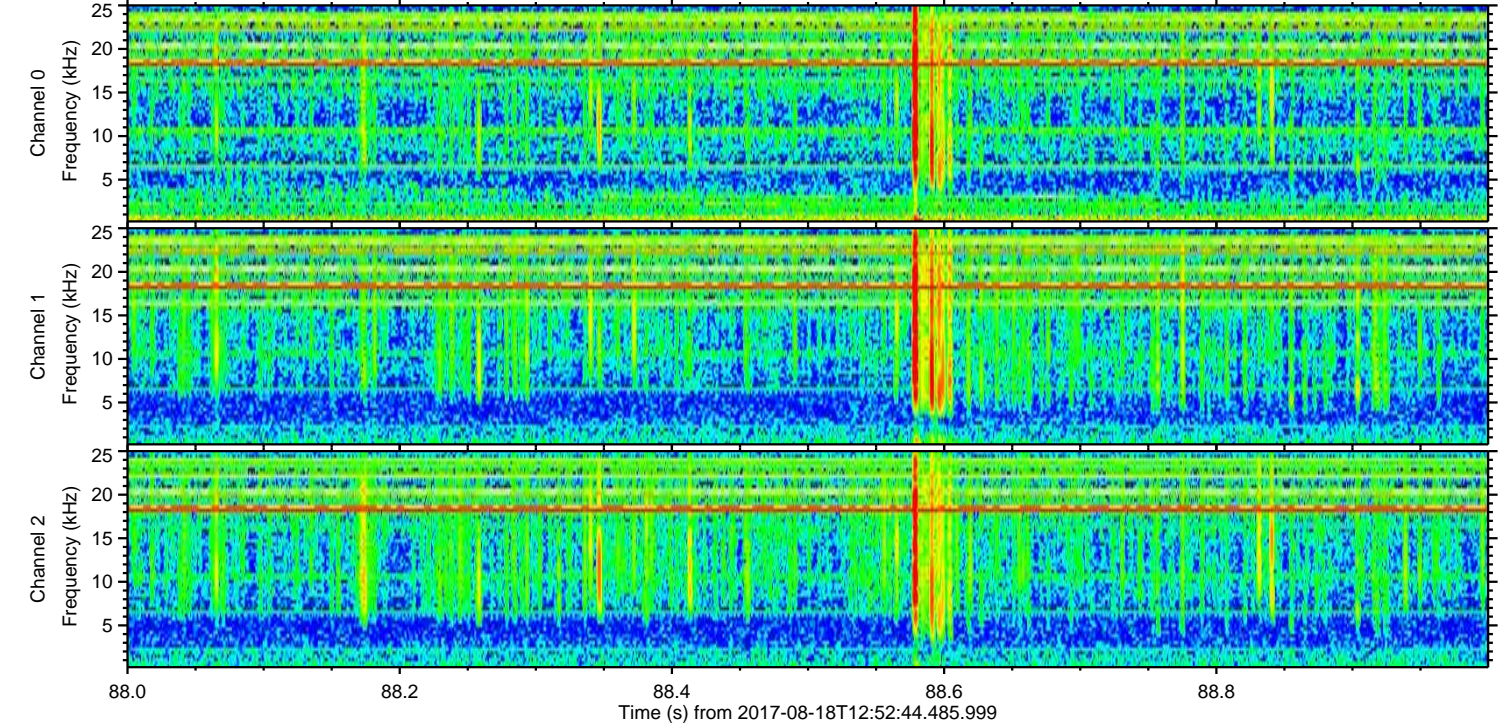
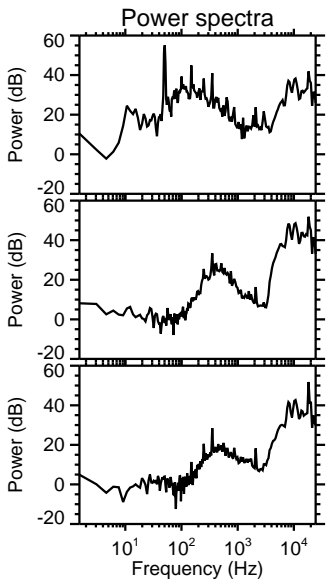
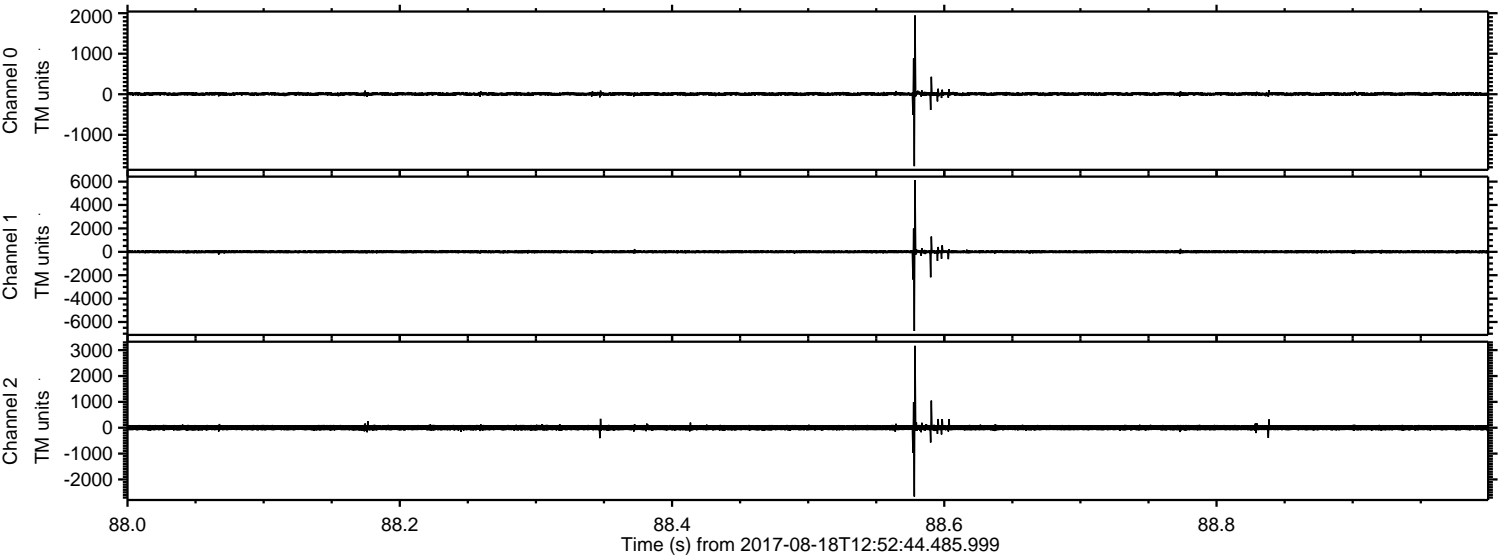

Channel 0  
mn: -1775  
mx: 1943  
 $\mu$ : 7.0  
 $\sigma$ : 26.9

Channel 1  
mn: -6766  
mx: 6120  
 $\mu$ : -0.9  
 $\sigma$ : 84.3

Channel 2  
mn: -2661  
mx: 3167  
 $\mu$ : 1.3  
 $\sigma$ : 61.9

ELMAVAN 3D WAVEFORMS (Measured data sampled at 50 kHz) 51000 packets of 144 samples from 2017-08-18T12:52:44.485.999. Part 12/147

Processed Fri Aug 18 15:00:55 2017 by ELM ver.2012-10-06 from 001\_\_elm20170818\_125243\_\_dat00.bin

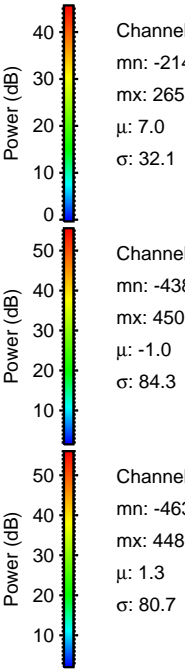
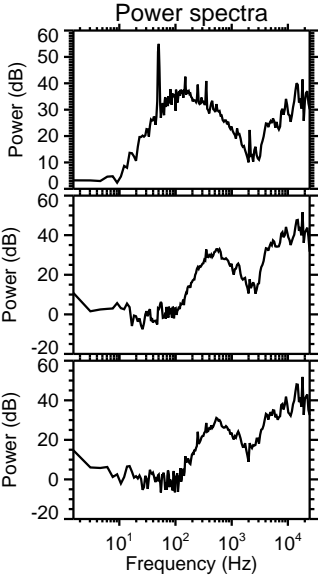
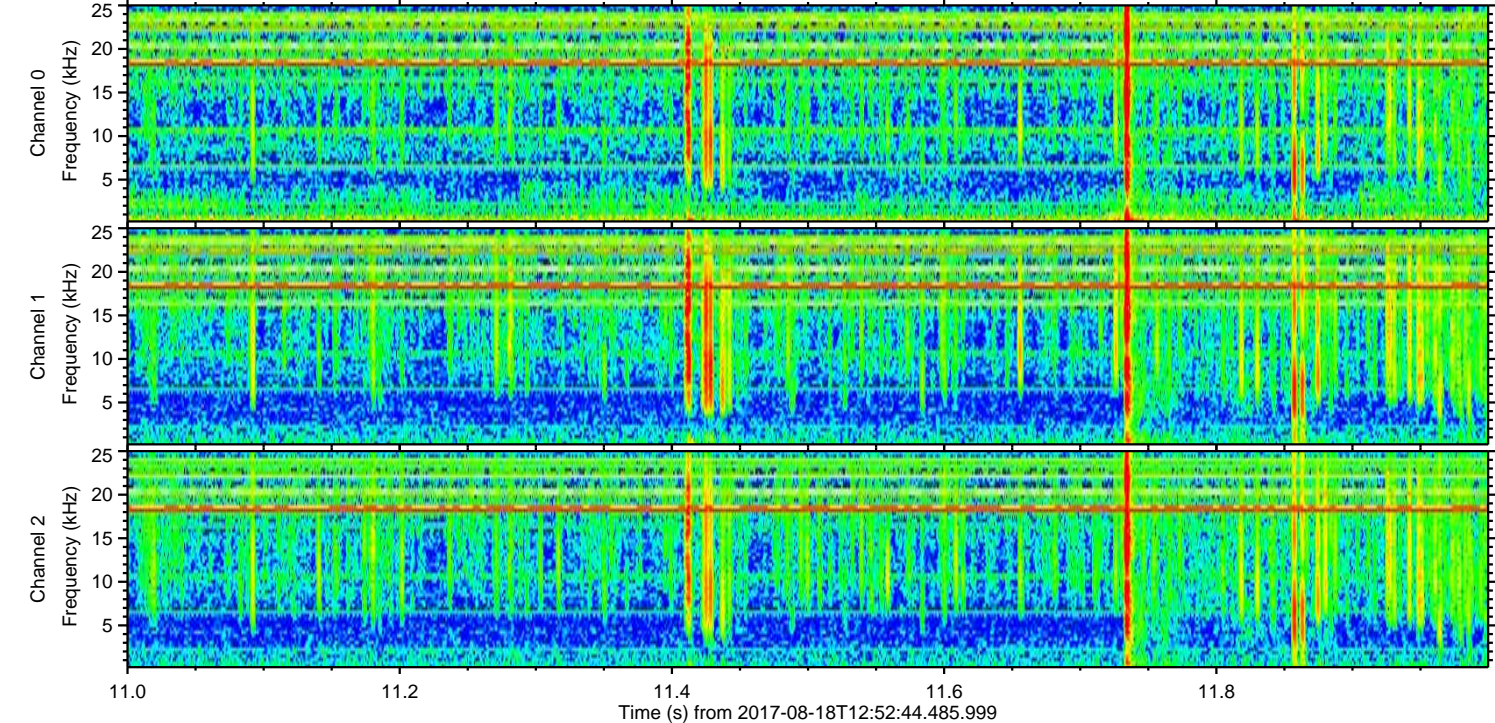
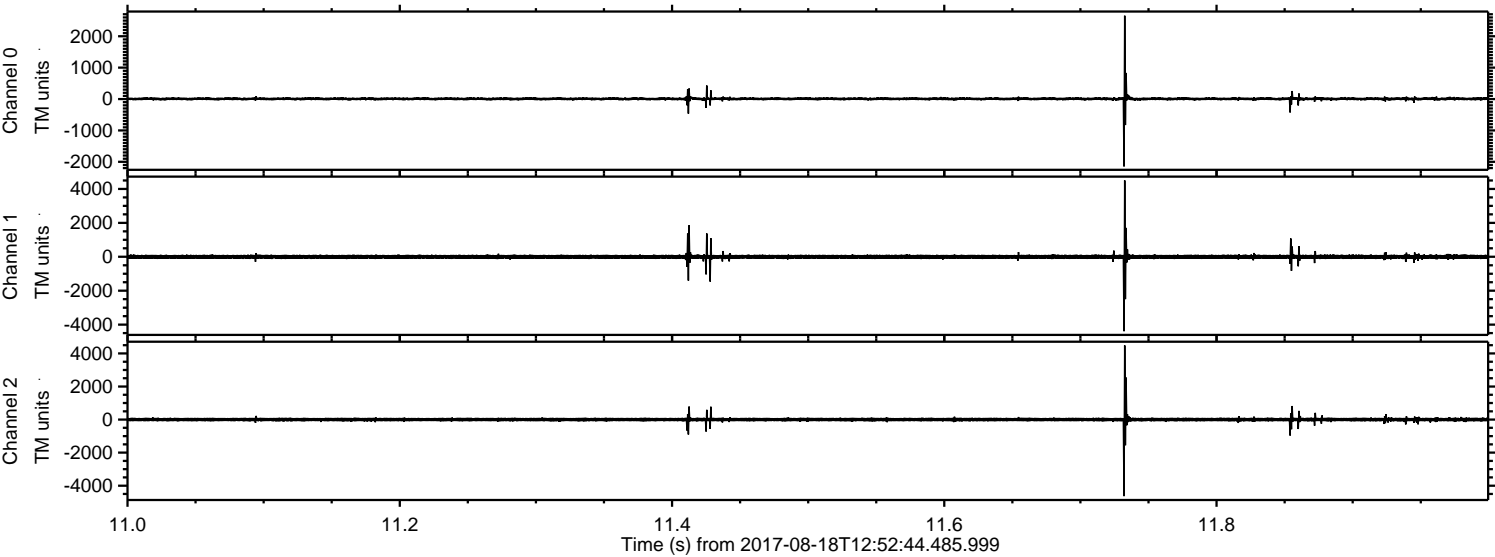

ELMAVAN 3D WAVEFORMS (Measured data sampled at 50 kHz) 51000 packets of 144 samples from 2017-08-18T12:52:44.485.999. Part 2/147

Processed Fri Aug 18 15:00:56 2017 by ELM ver.2012-10-06 from 001\_\_elm20170818\_125243\_\_dat00.bin

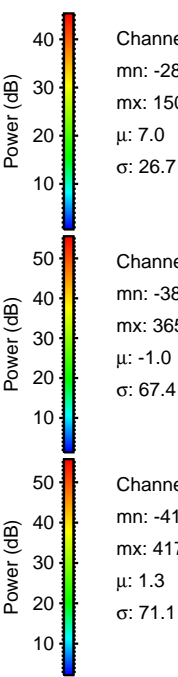
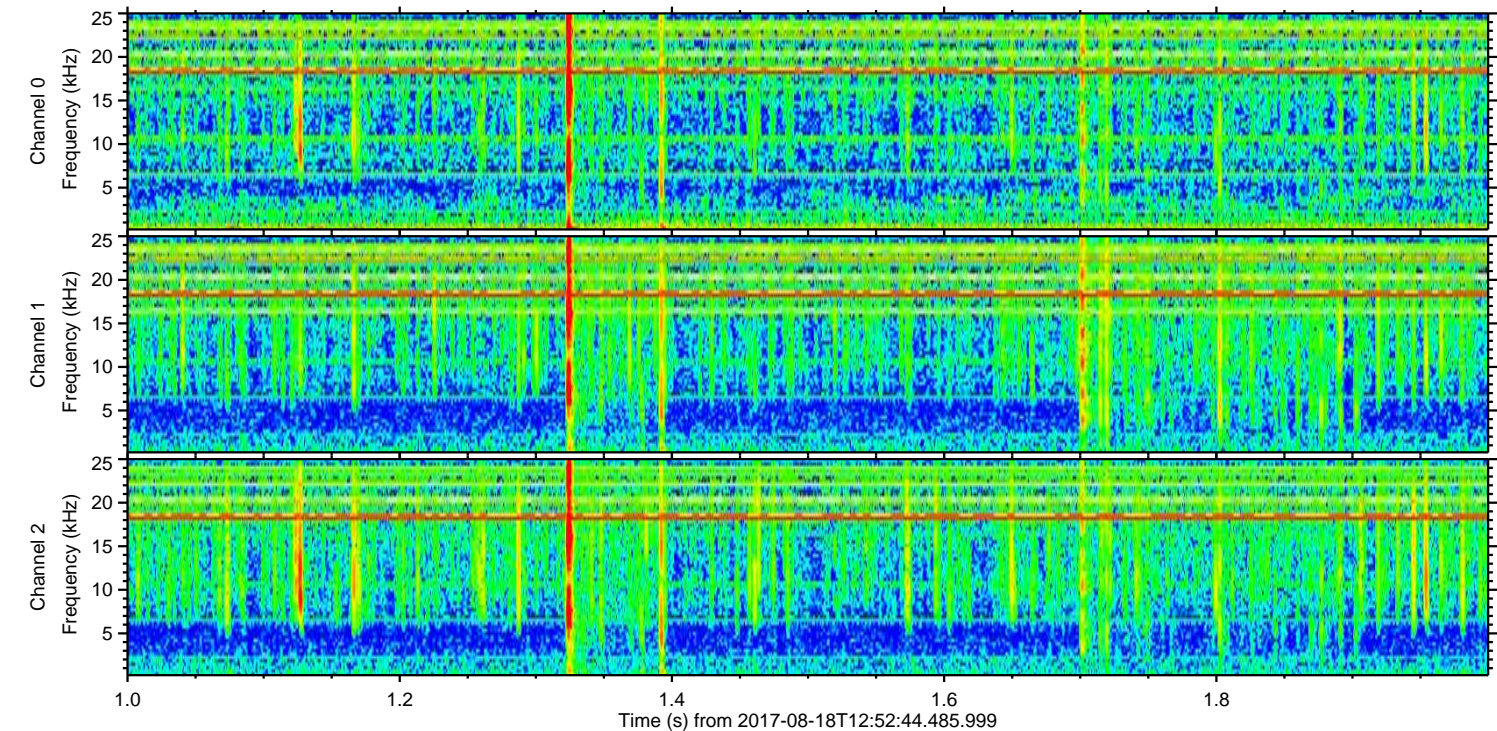
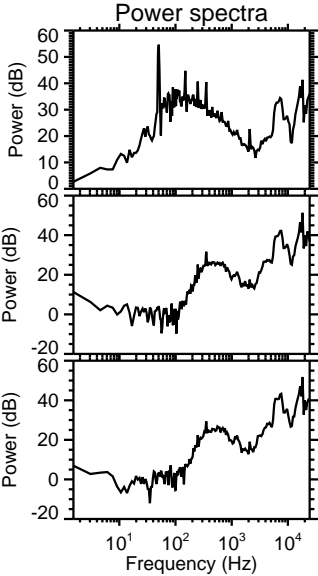
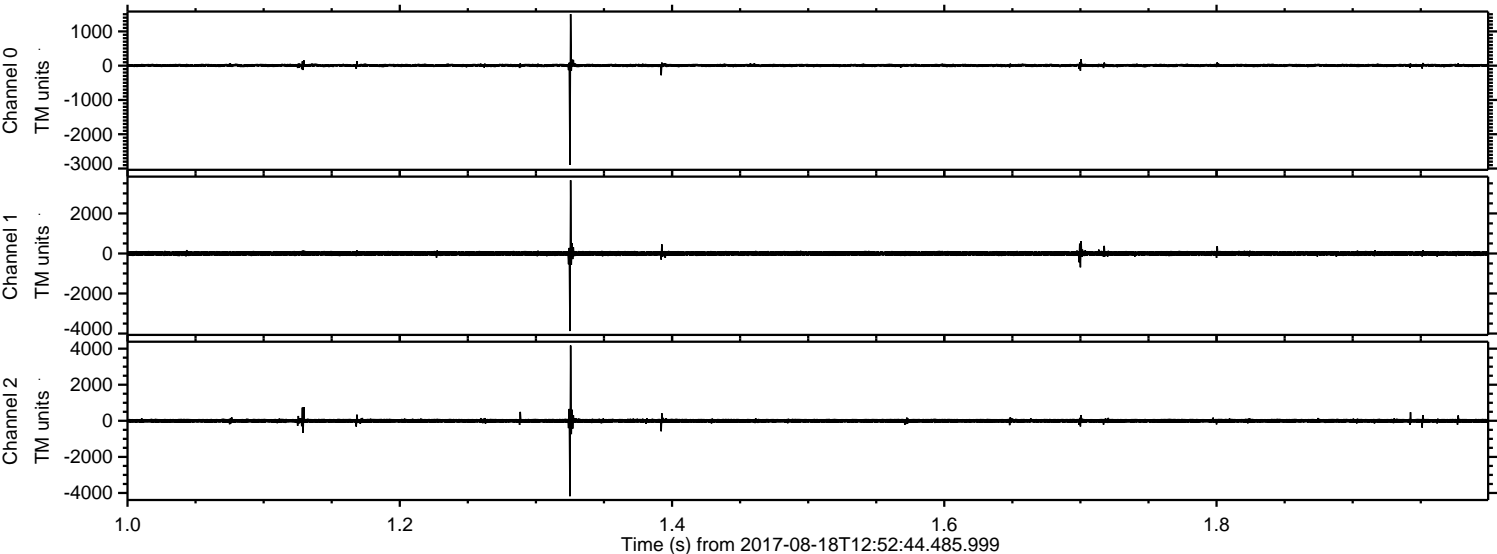

Channel 0  
mn: -2893  
mx: 1504  
 $\mu$ : 7.0  
 $\sigma$ : 26.7

Channel 1  
mn: -3873  
mx: 3654  
 $\mu$ : -1.0  
 $\sigma$ : 67.4

Channel 2  
mn: -4180  
mx: 4175  
 $\mu$ : 1.3  
 $\sigma$ : 71.1

ELMAVAN 3D WAVEFORMS (Measured data sampled at 50 kHz) 51000 packets of 144 samples from 2017-08-18T12:52:44.485.999. Part 83/147

Processed Fri Aug 18 15:00:56 2017 by ELM ver.2012-10-06 from 001\_\_elm20170818\_125243\_\_dat00.bin

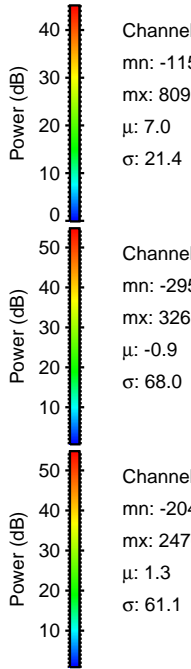
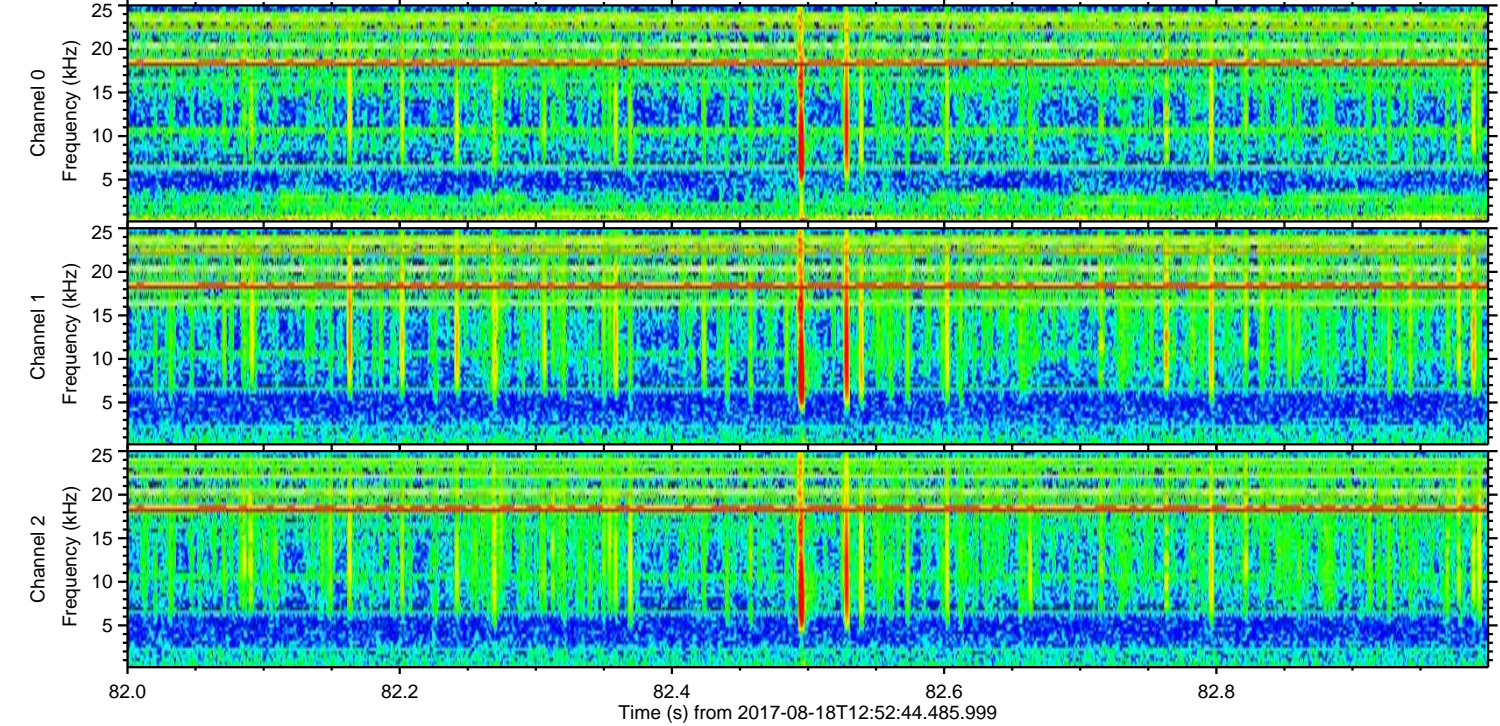
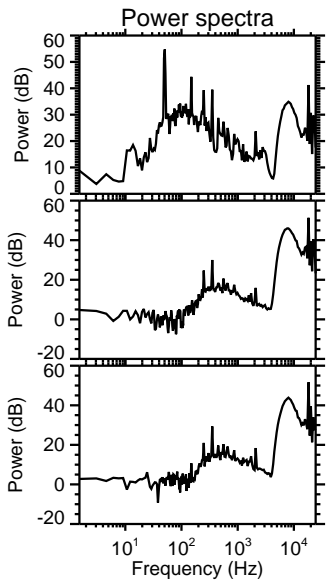
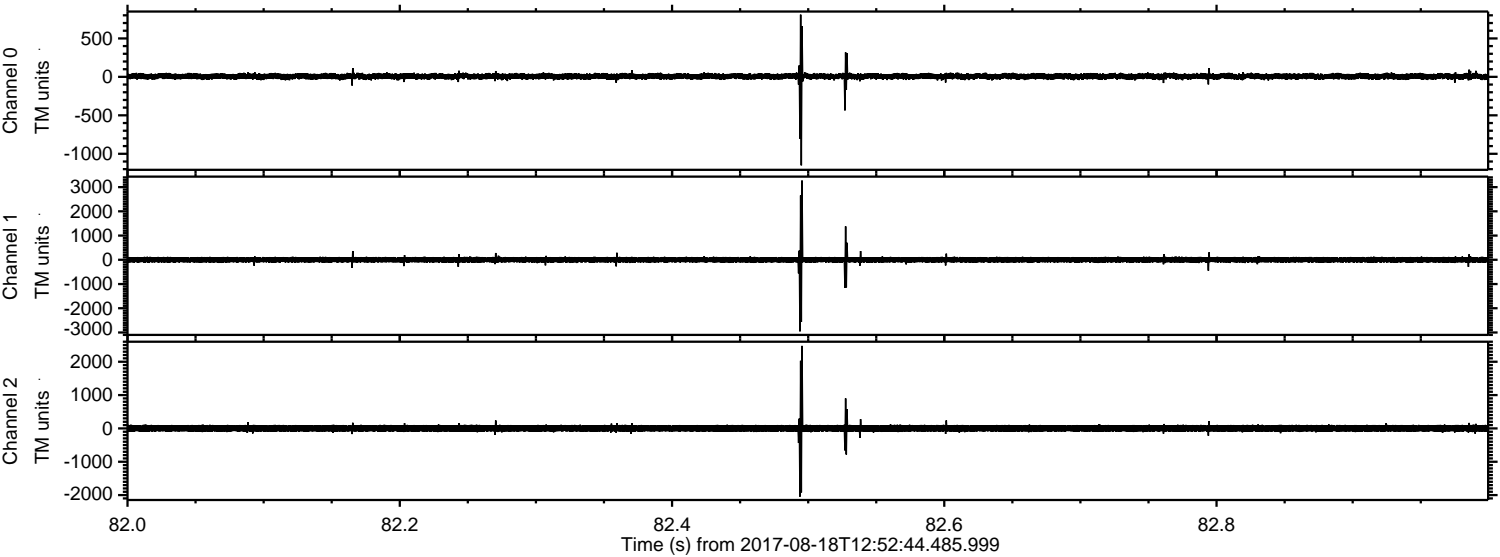

Channel 0  
mn: -1151  
mx: 809  
 $\mu$ : 7.0  
 $\sigma$ : 21.4

Channel 1  
mn: -2953  
mx: 3269  
 $\mu$ : -0.9  
 $\sigma$ : 68.0

Channel 2  
mn: -2045  
mx: 2476  
 $\mu$ : 1.3  
 $\sigma$ : 61.1

Processed Fri Aug 18 15:00:57 2017 by ELM ver.2012-10-06 from 001\_\_elm20170818\_125243\_\_dat00.bin

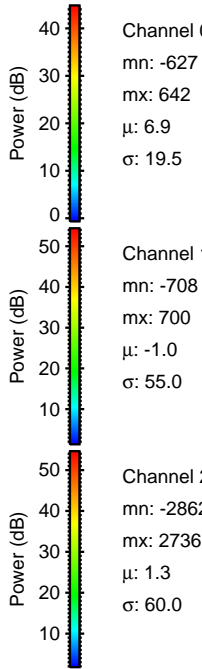
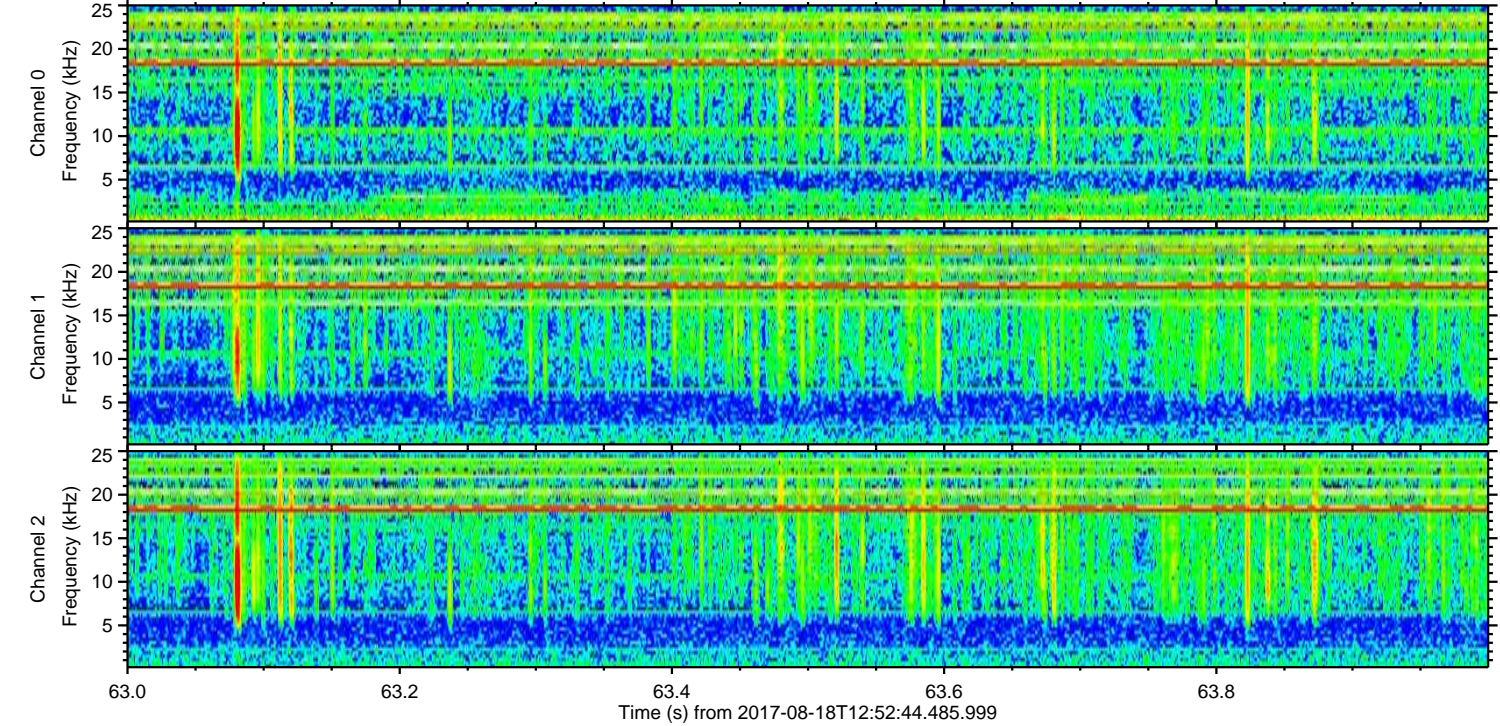
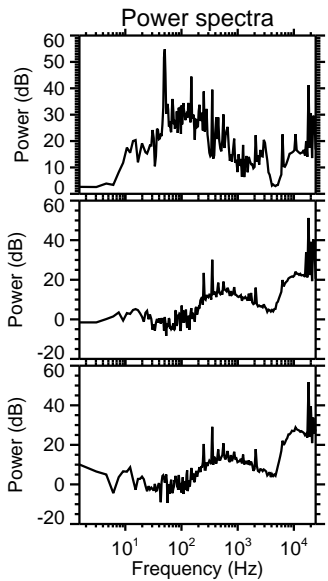
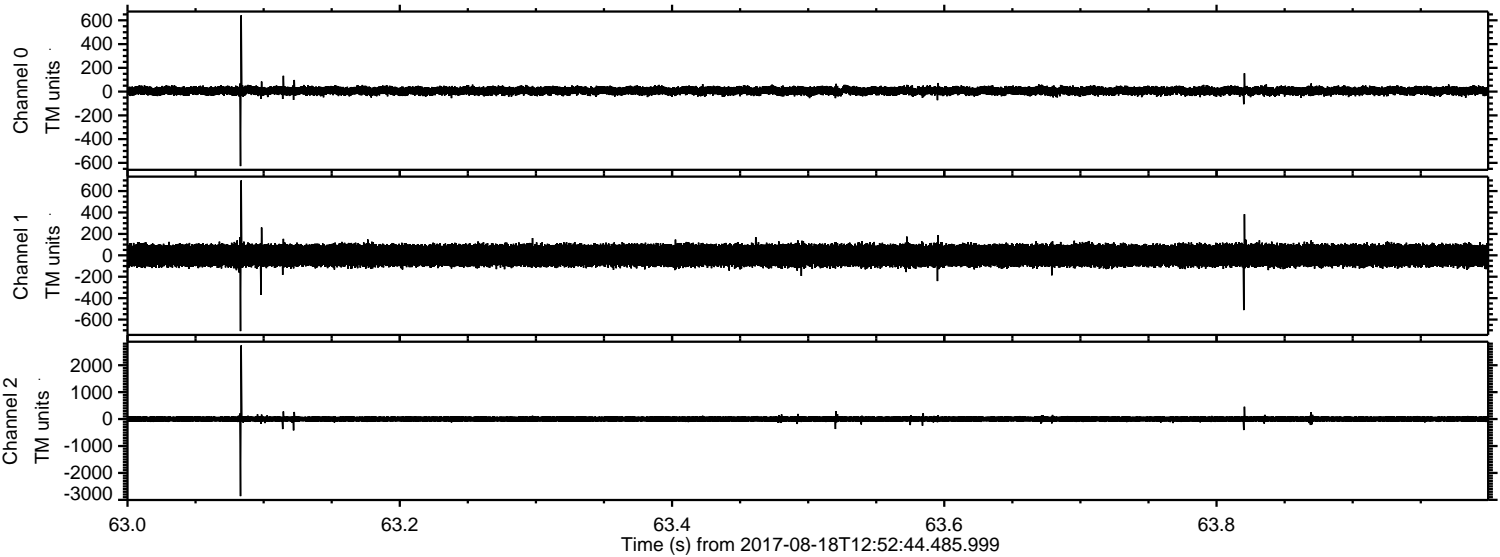

Processed Fri Aug 18 15:00:58 2017 by ELM ver.2012-10-06 from 001\_\_elm20170818\_125243\_\_dat00.bin

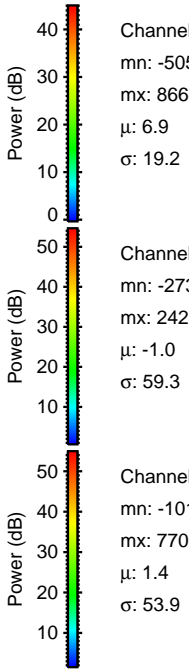
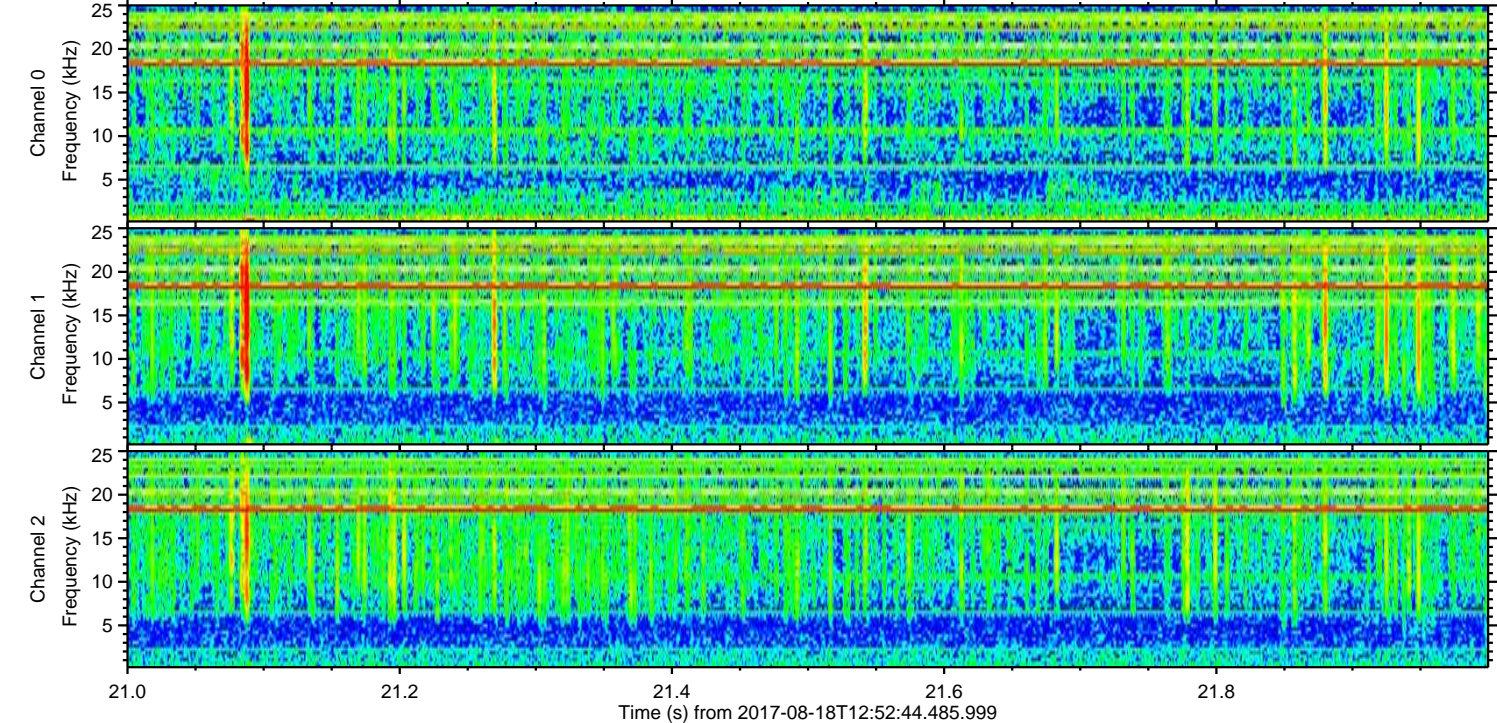
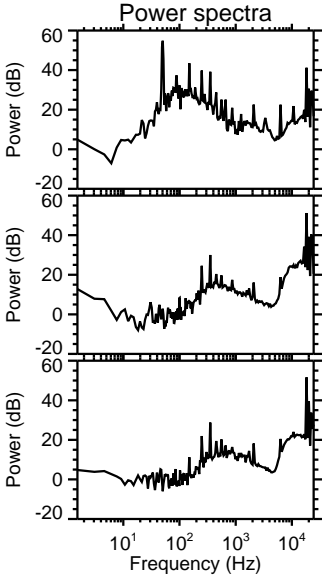
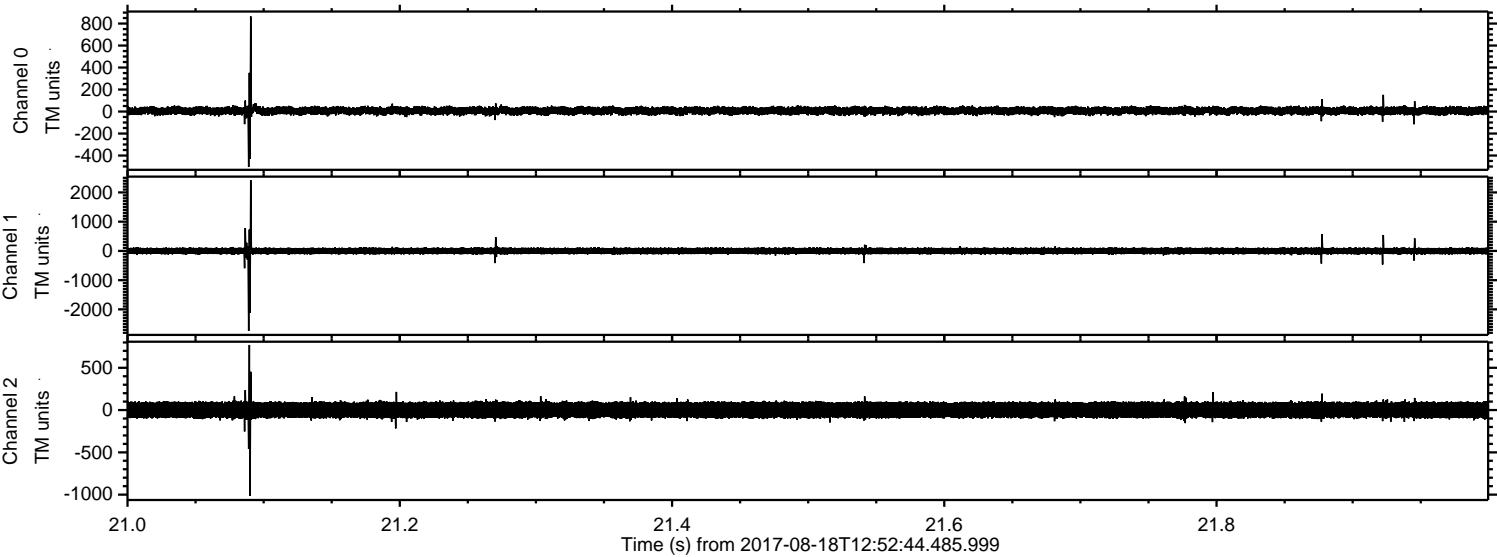

Processed Fri Aug 18 15:00:58 2017 by ELM ver.2012-10-06 from 001\_\_elm20170818\_125243\_\_dat00.bin

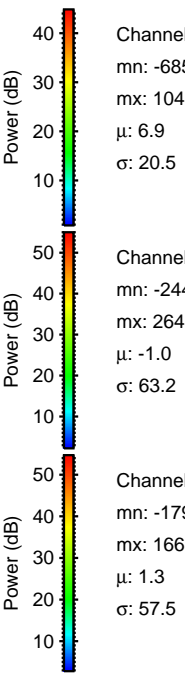
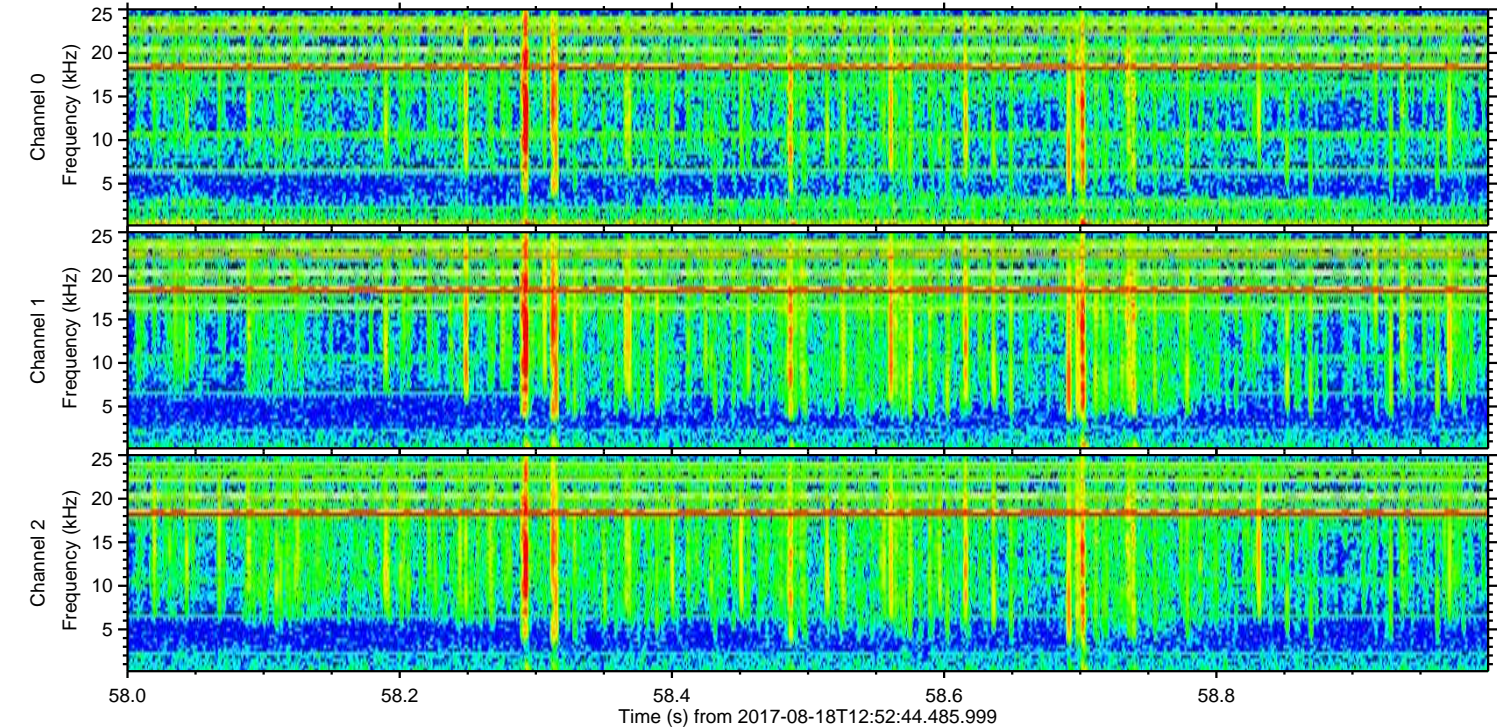
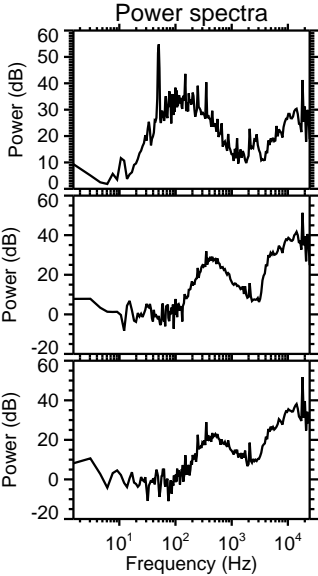
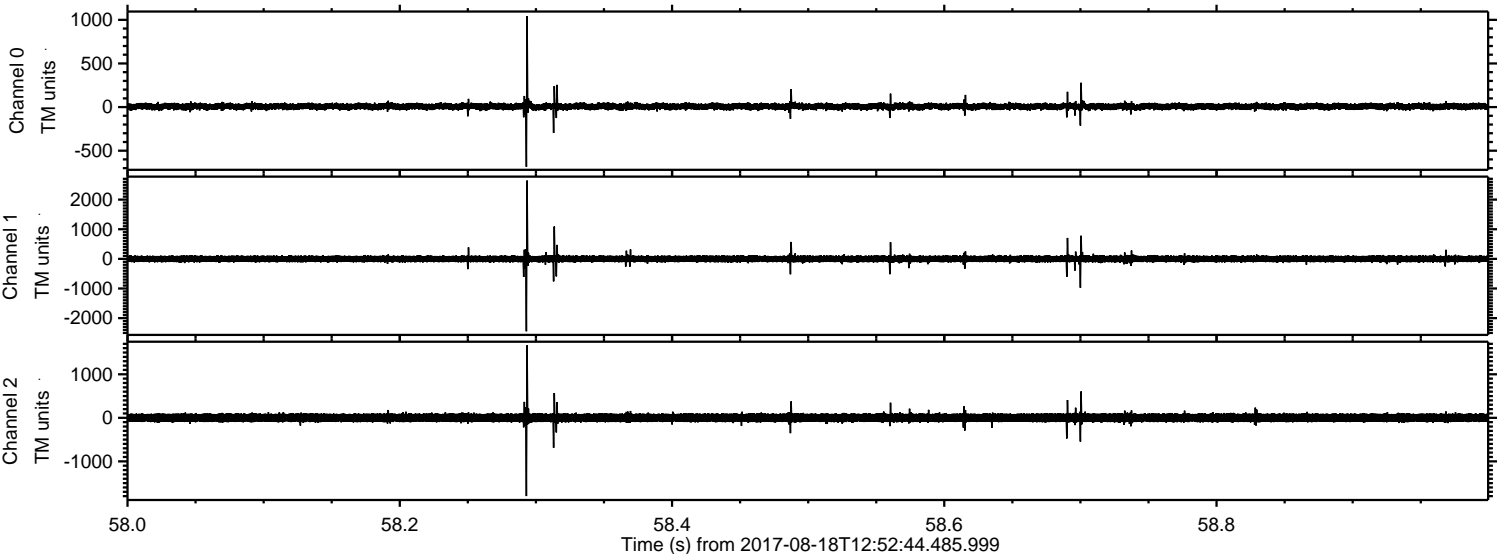

ELMAVAN 3D WAVEFORMS (Measured data sampled at 50 kHz) 51000 packets of 144 samples from 2017-08-18T12:52:44.485.999. Part 131/147

Processed Fri Aug 18 15:00:59 2017 by ELM ver.2012-10-06 from 001\_\_elm20170818\_125243\_\_dat00.bin

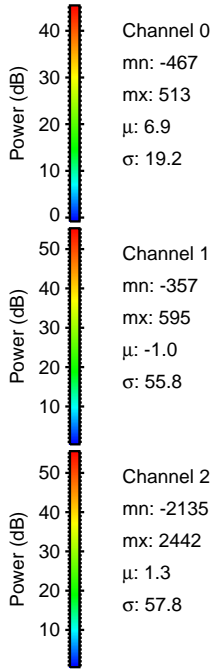
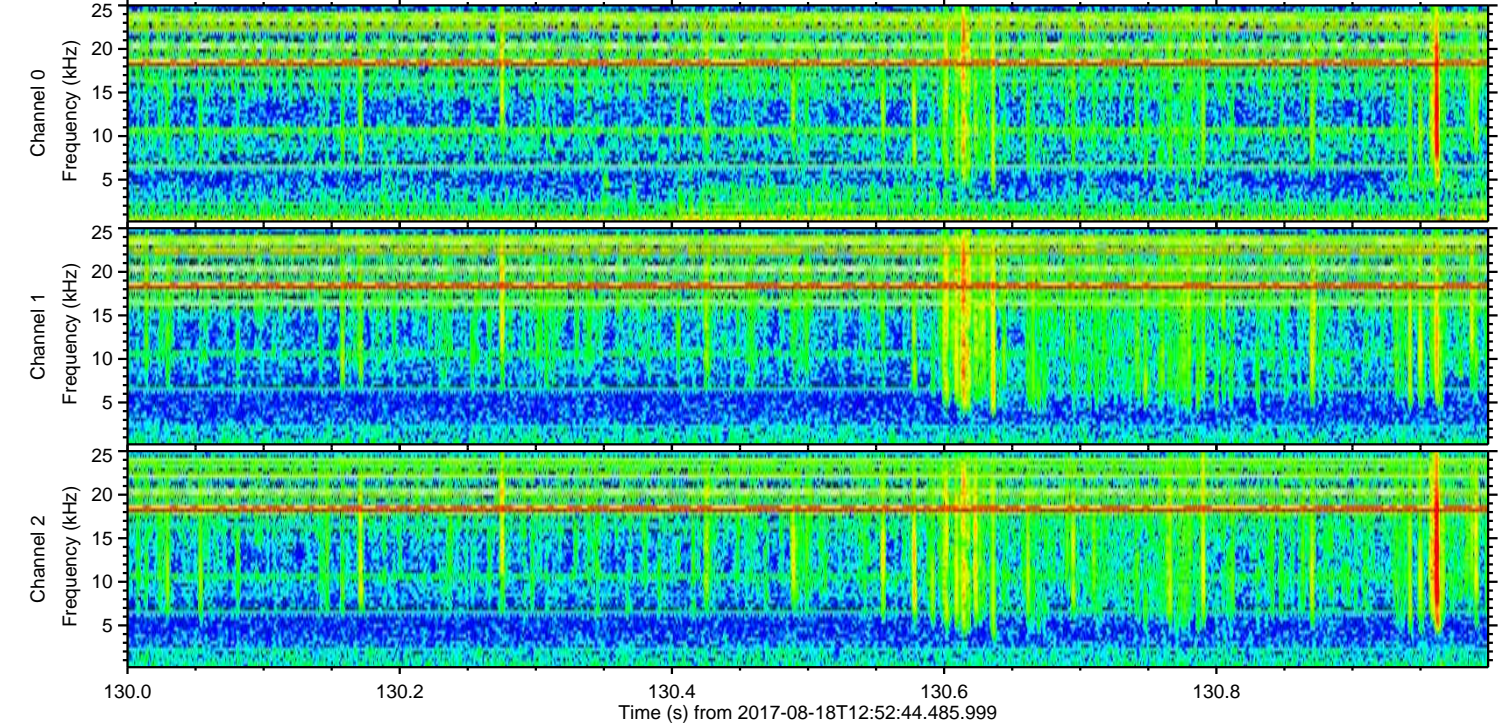
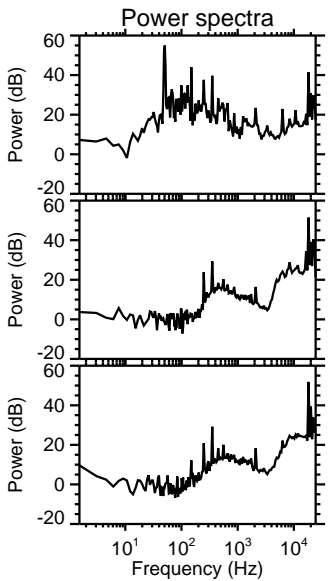
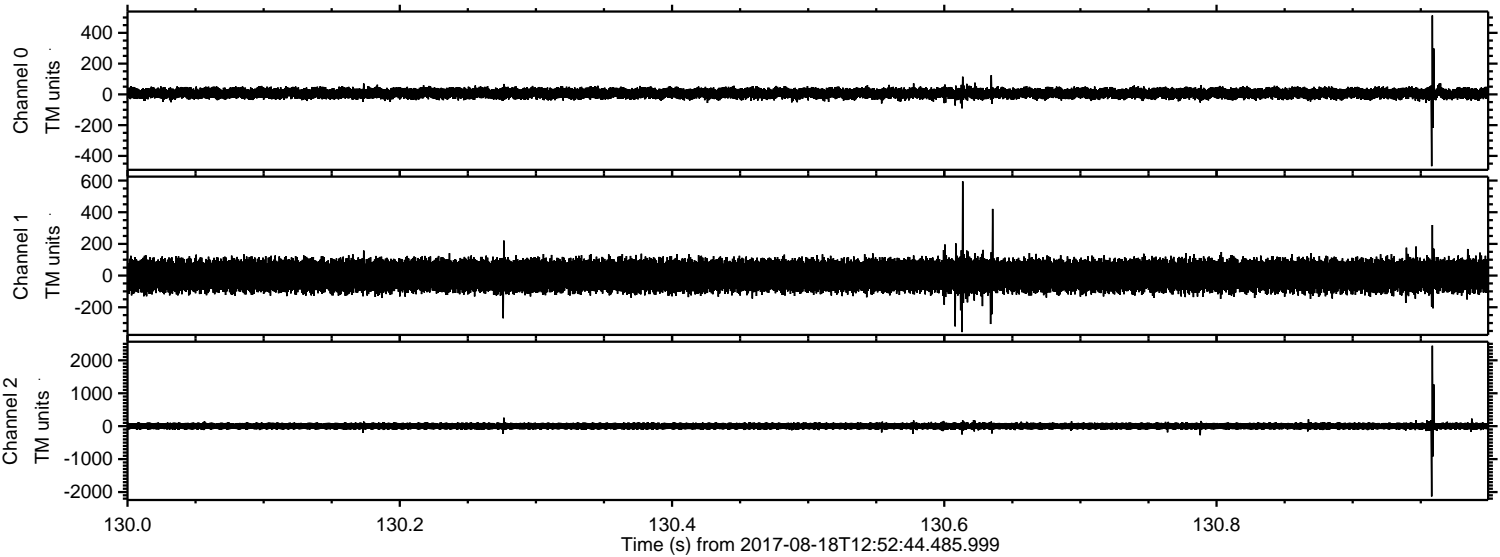

Channel 0  
mn: -467  
mx: 513  
 $\mu$ : 6.9  
 $\sigma$ : 19.2

Channel 1  
mn: -357  
mx: 595  
 $\mu$ : -1.0  
 $\sigma$ : 55.8

Channel 2  
mn: -2135  
mx: 2442  
 $\mu$ : 1.3  
 $\sigma$ : 57.8

Processed Fri Aug 18 15:00:59 2017 by ELM ver.2012-10-06 from 001\_\_elm20170818\_125243\_\_dat00.bin

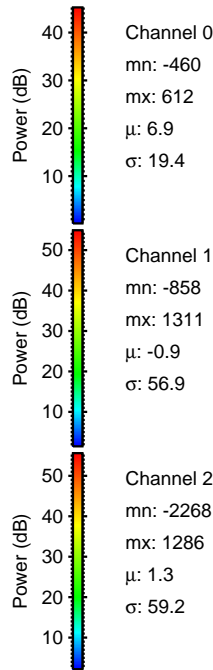
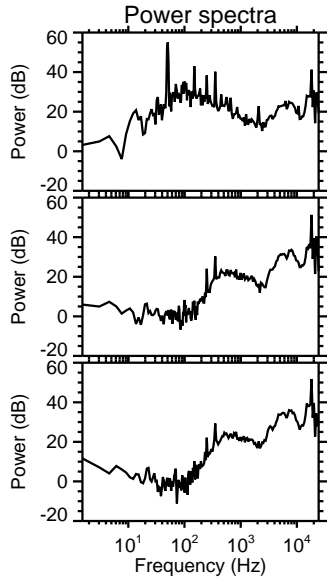
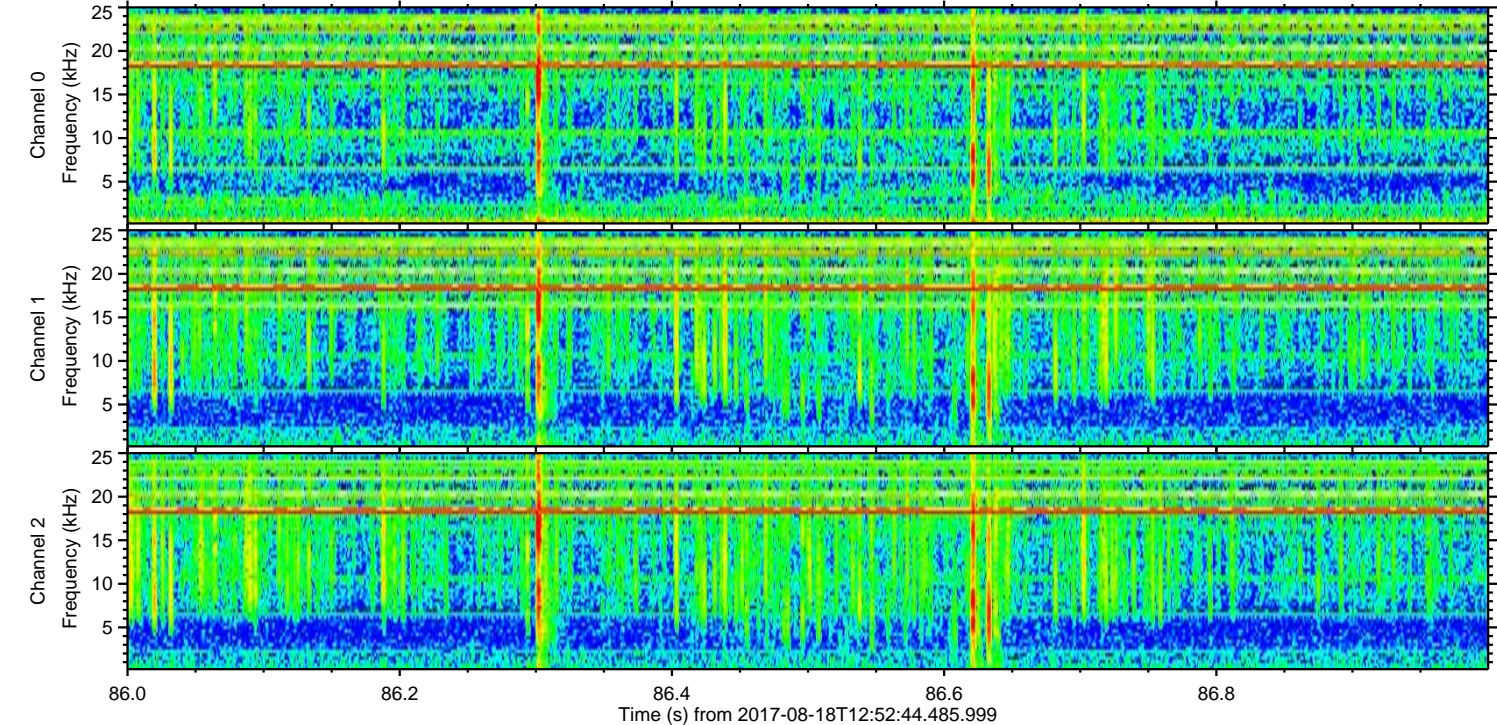
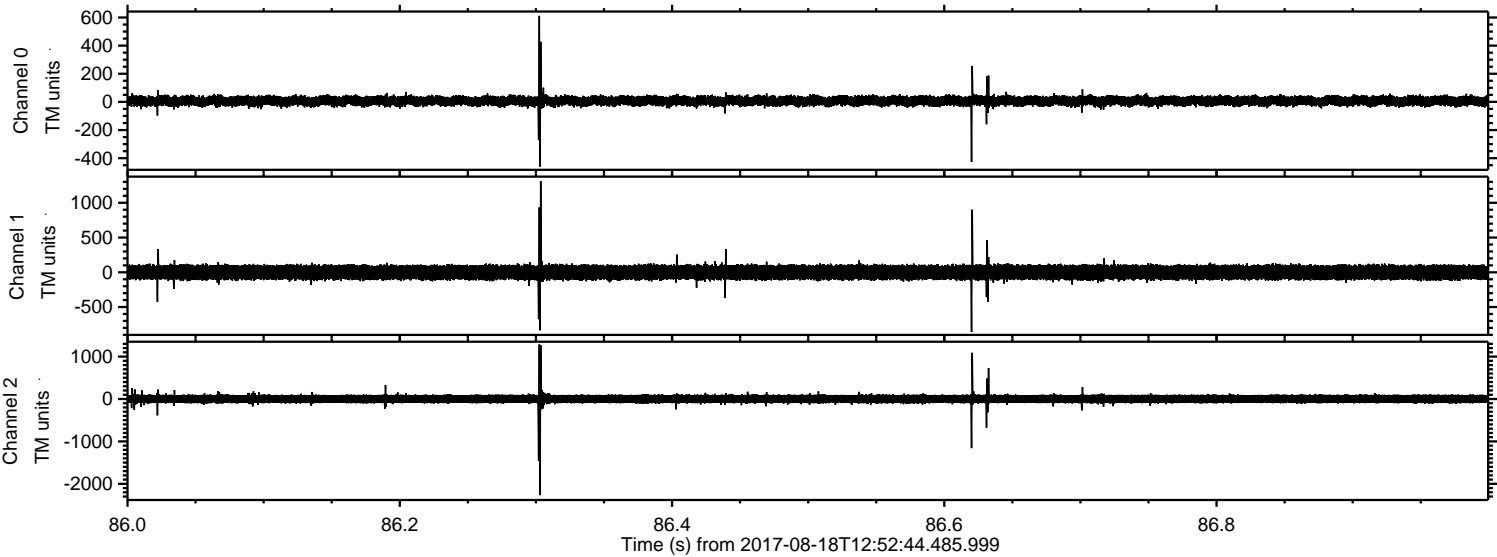

Processed Fri Aug 18 15:01:00 2017 by ELM ver.2012-10-06 from 001\_\_elm20170818\_125243\_\_dat00.bin

