

# ELMAVAN 3D WAVEFORMS (Measured data sampled at 50 kHz) 51000 packets of 144 samples from 2017-08-18T09:52:36.968.000.

Processed Fri Aug 18 12:00:48 2017 by ELM ver.2012-10-06 from 001\_\_elm20170818\_095235\_\_dat00.bin

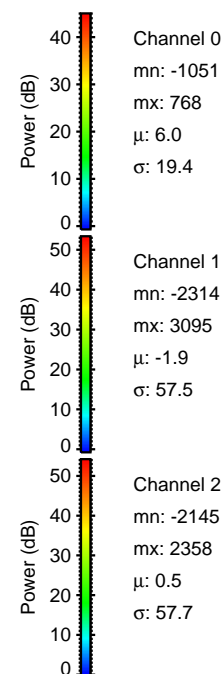

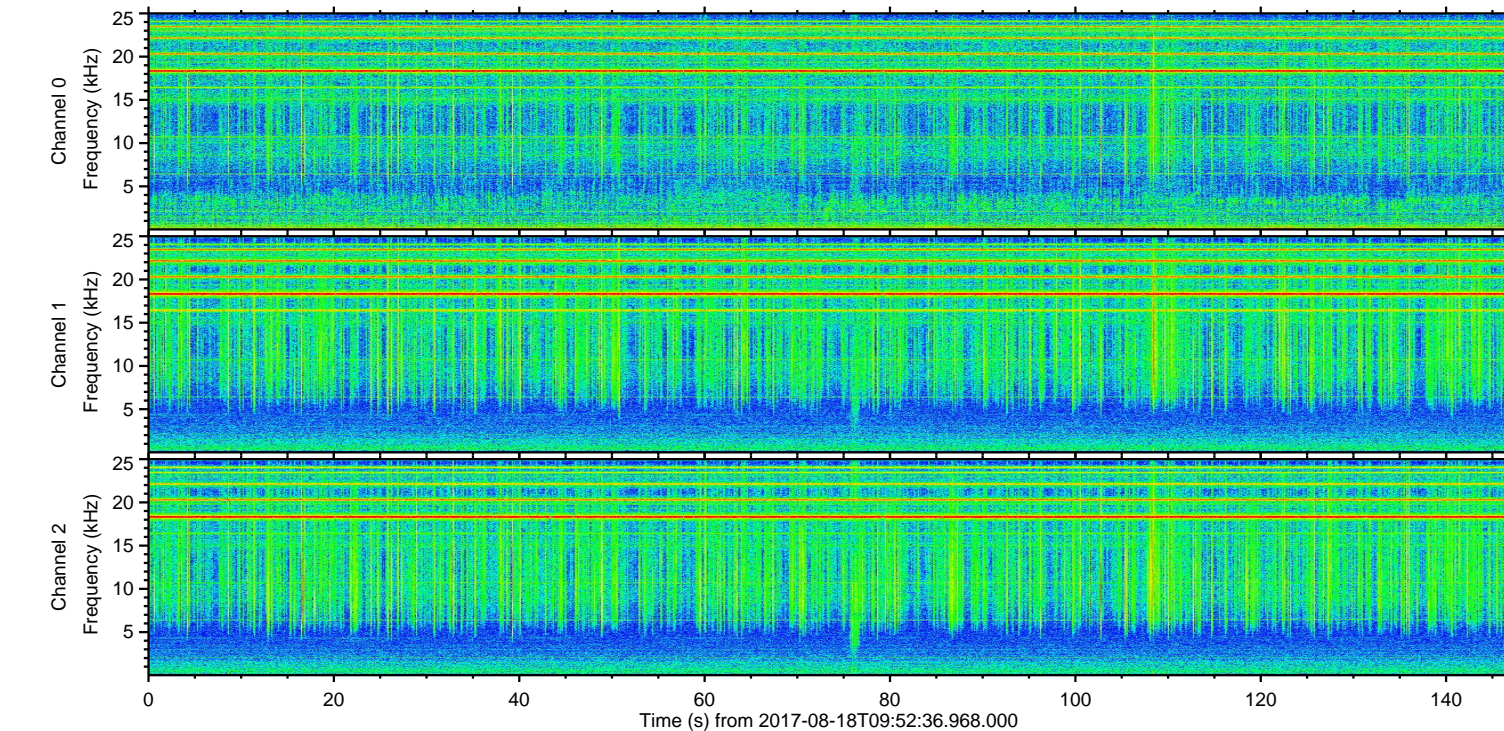
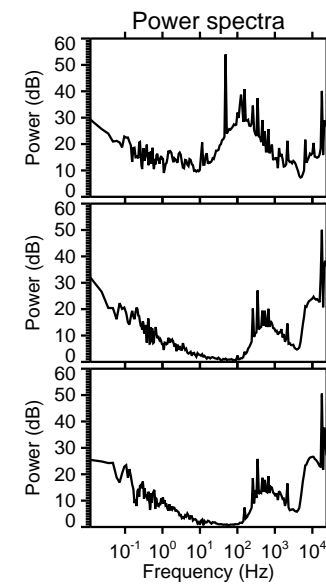
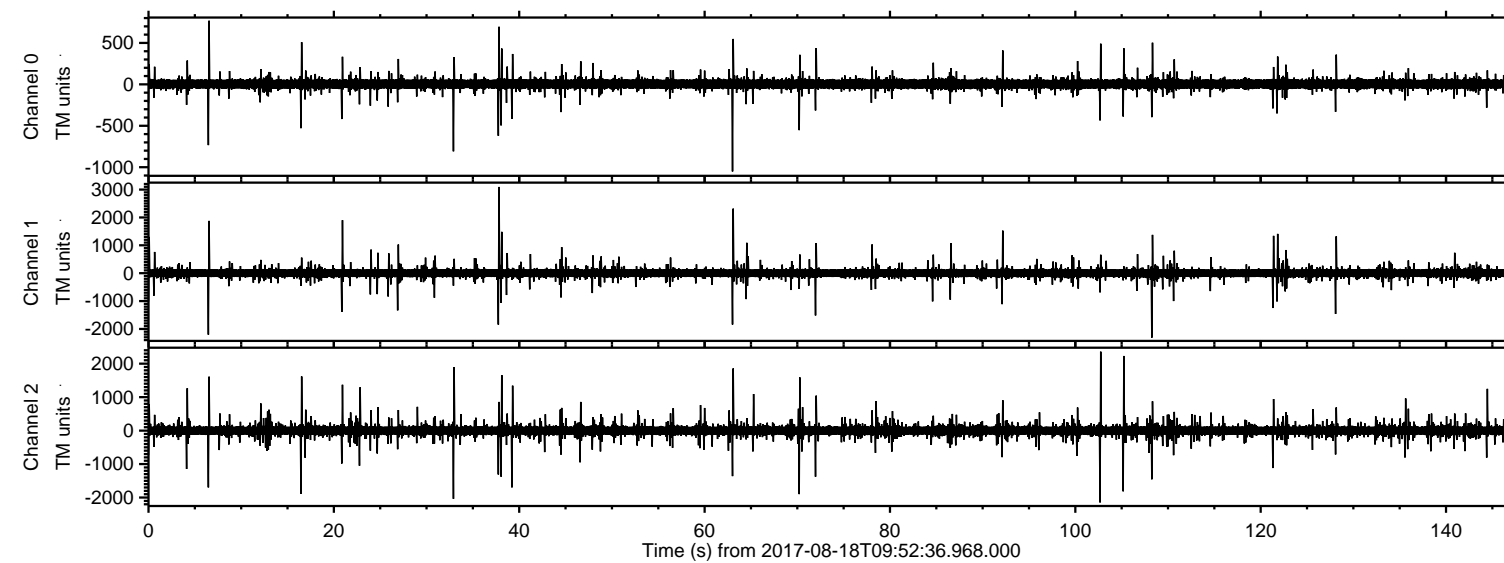

Processed Fri Aug 18 12:00:54 2017 by ELM ver.2012-10-06 from 001\_\_elm20170818\_095235\_\_dat00.bin

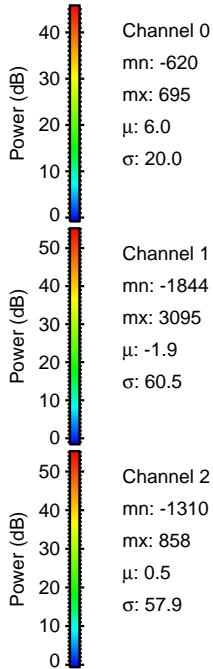
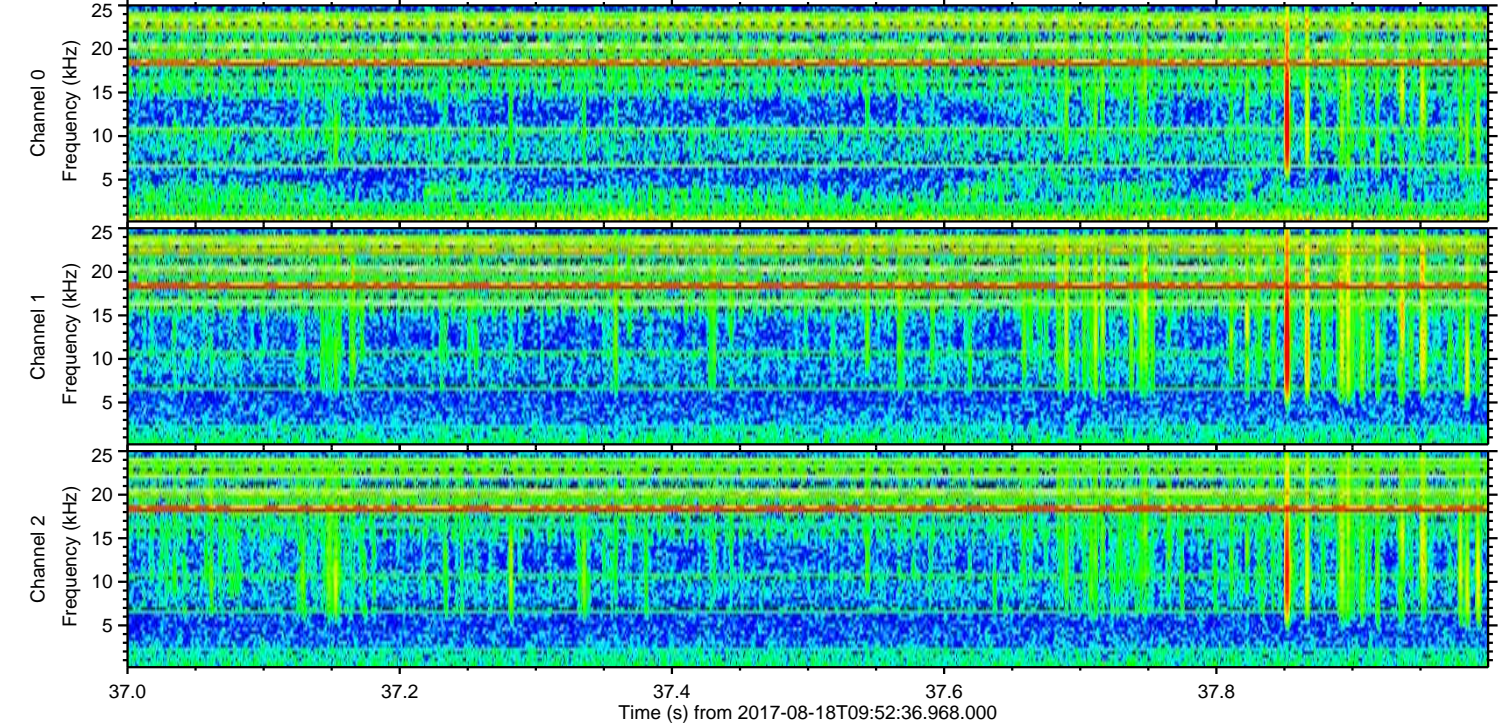
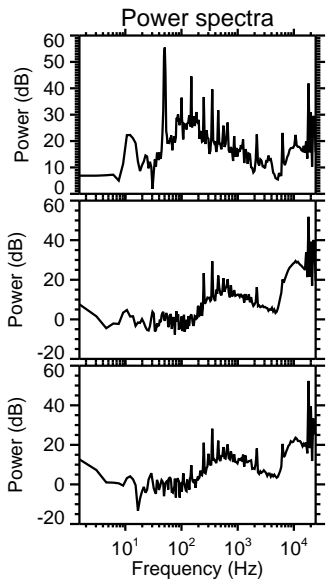
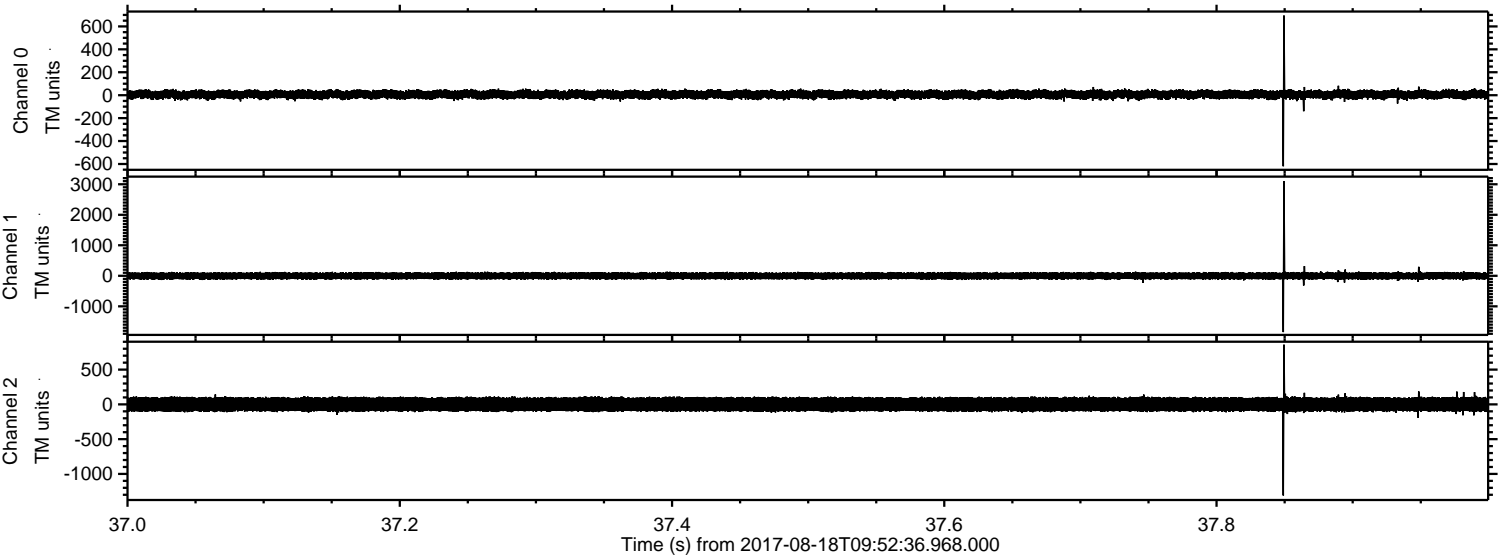



ELMAVAN 3D WAVEFORMS (Measured data sampled at 50 kHz) 51000 packets of 144 samples from 2017-08-18T09:52:36.968.000. Part 103/147

Processed Fri Aug 18 12:00:54 2017 by ELM ver.2012-10-06 from 001\_\_elm20170818\_095235\_\_dat00.bin

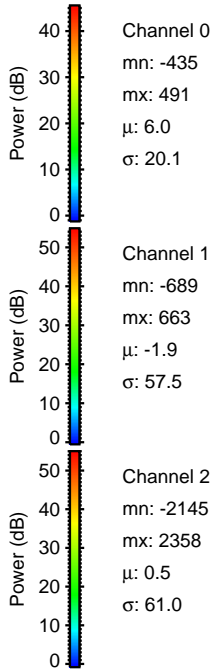
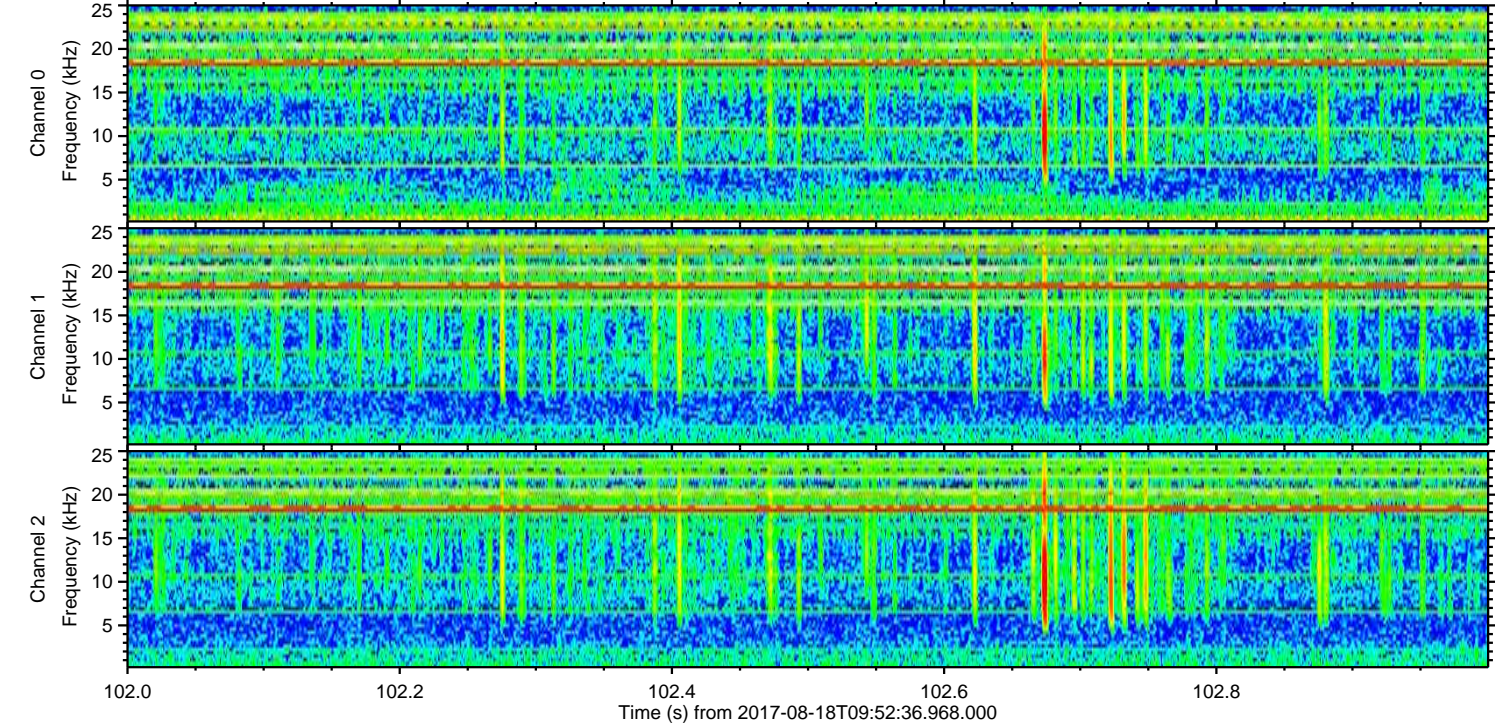
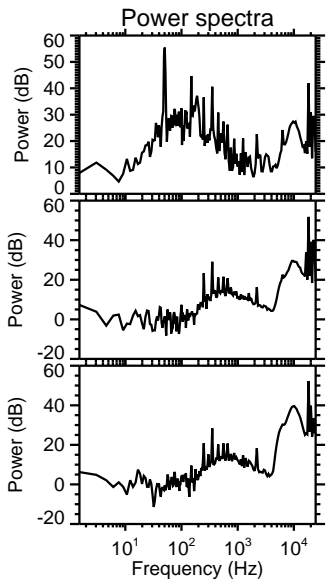
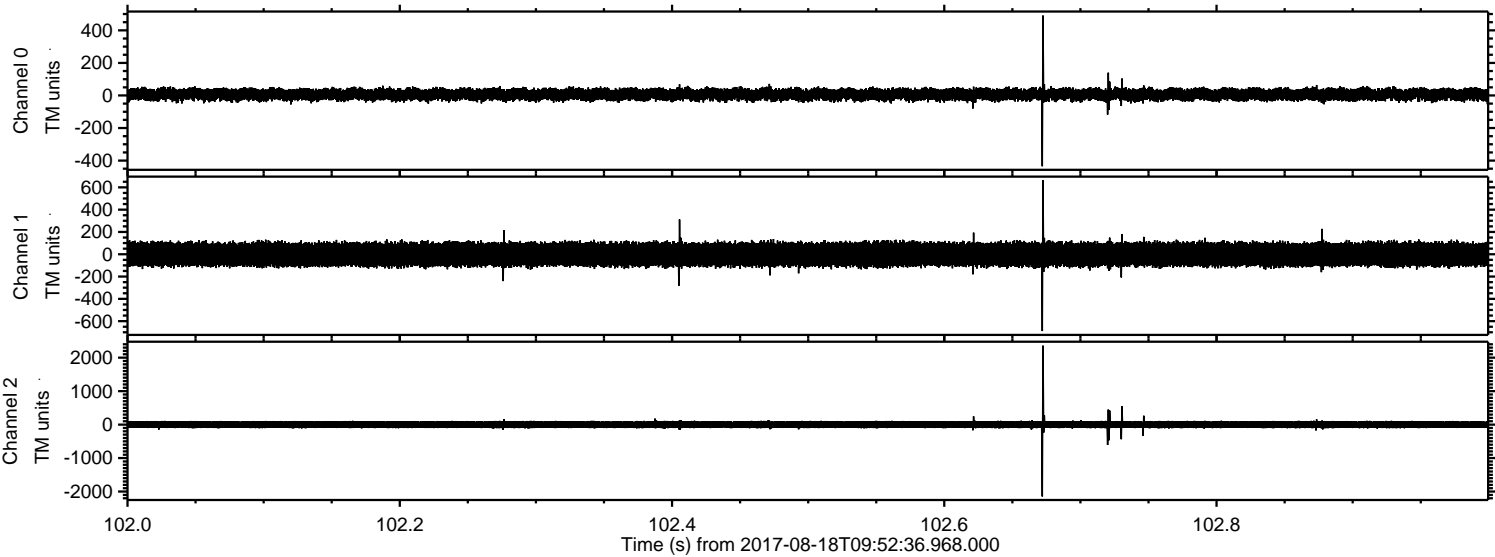



Processed Fri Aug 18 12:00:55 2017 by ELM ver.2012-10-06 from 001\_\_elm20170818\_095235\_\_dat00.bin

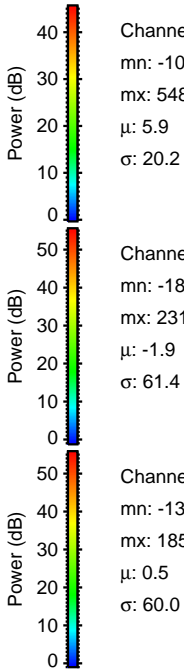
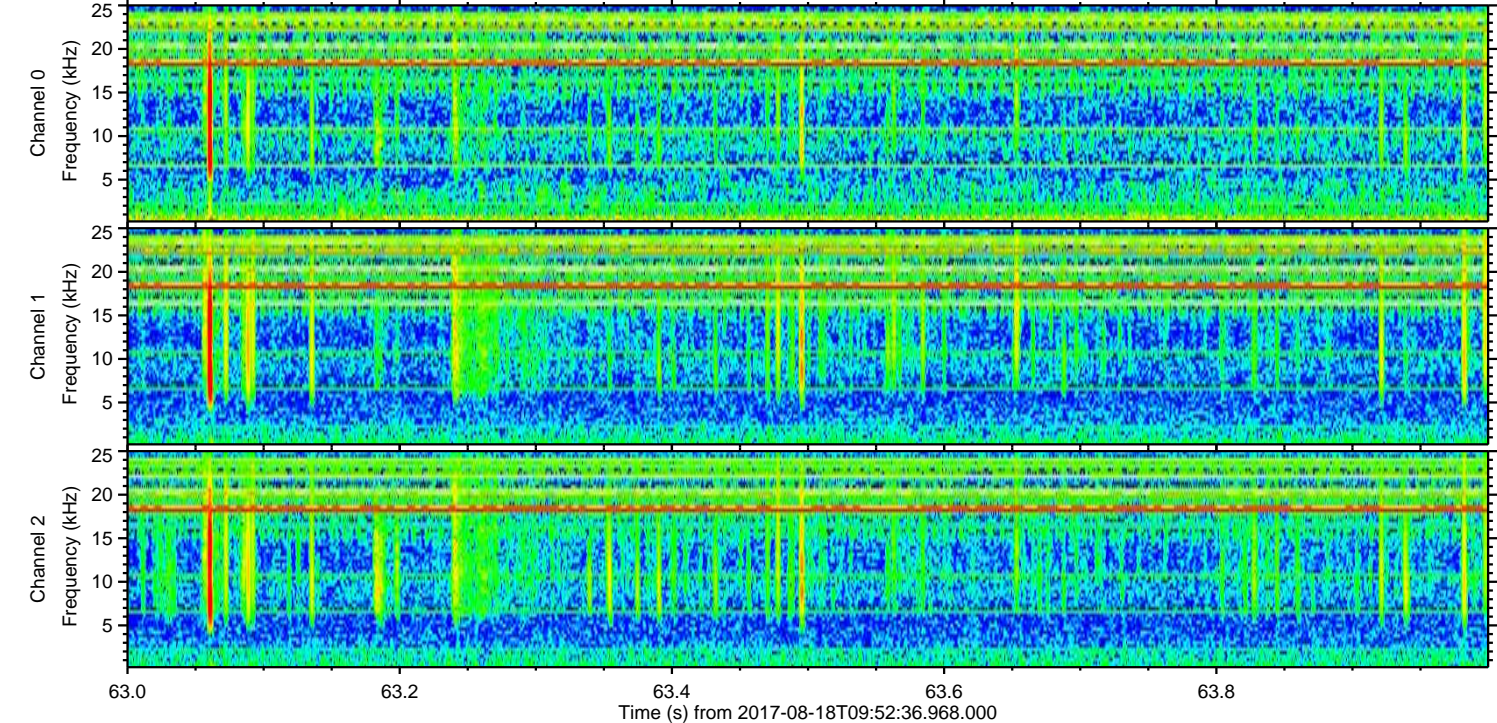
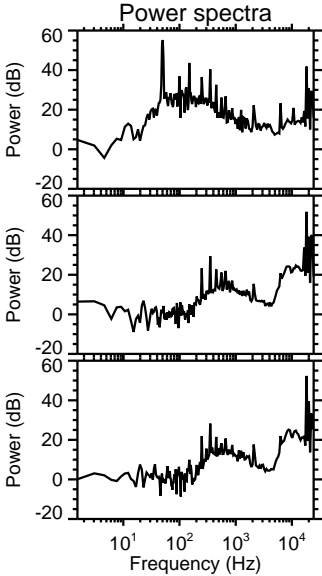
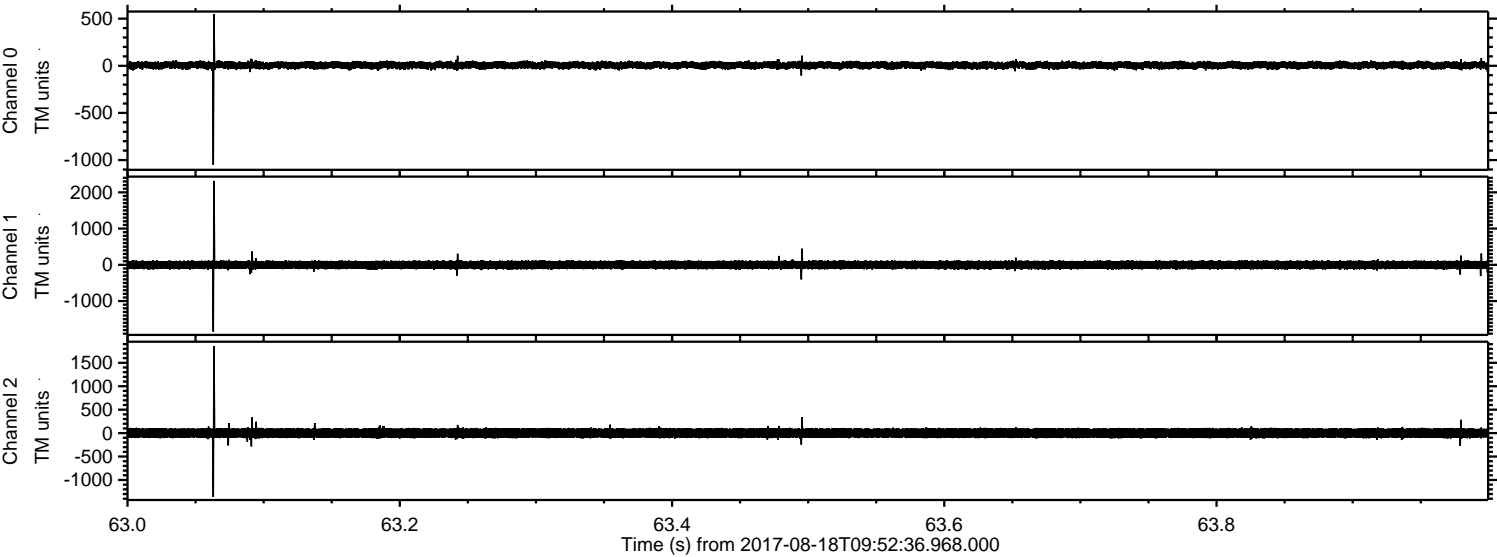



ELMAVAN 3D WAVEFORMS (Measured data sampled at 50 kHz) 51000 packets of 144 samples from 2017-08-18T09:52:36.968.000. Part 109/147

Processed Fri Aug 18 12:00:56 2017 by ELM ver.2012-10-06 from 001\_\_elm20170818\_095235\_\_dat00.bin

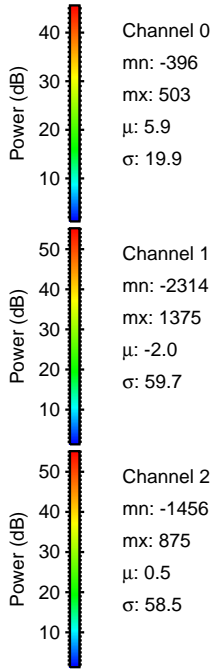
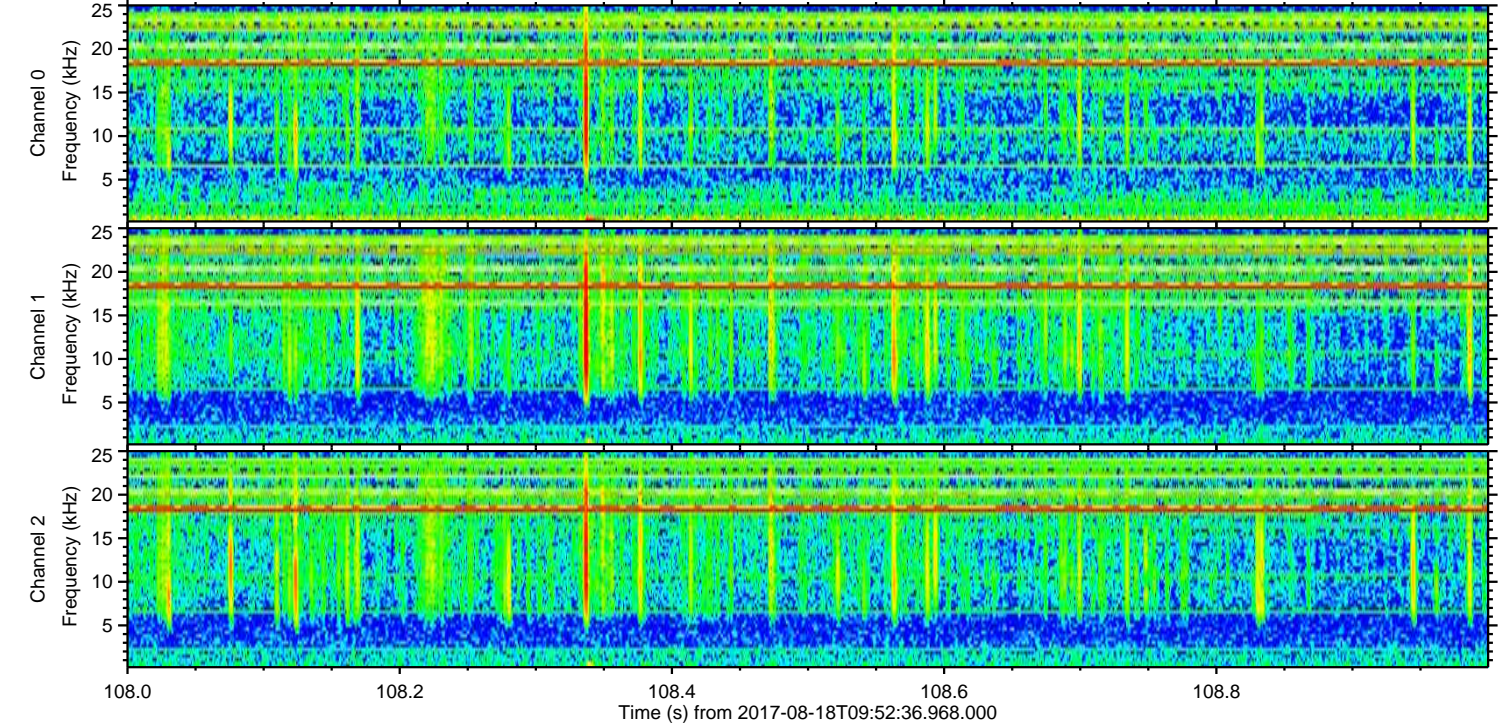
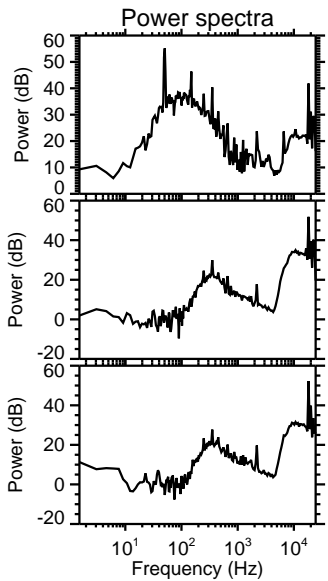
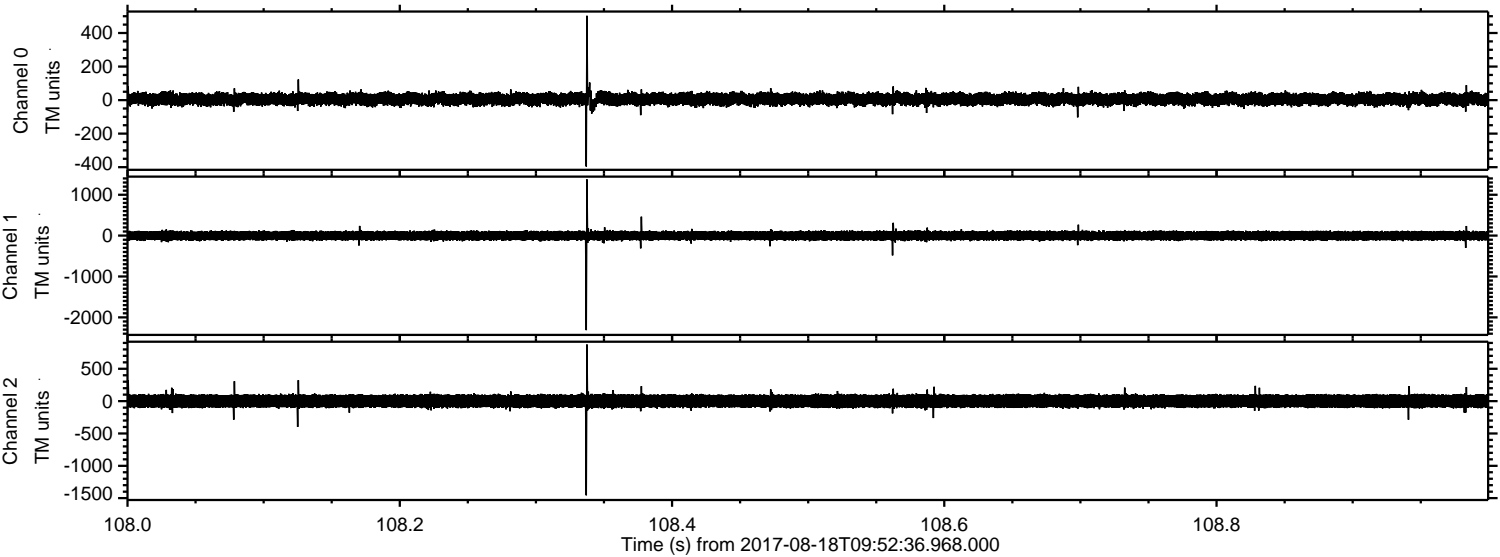



Processed Fri Aug 18 12:00:56 2017 by ELM ver.2012-10-06 from 001\_\_elm20170818\_095235\_\_dat00.bin

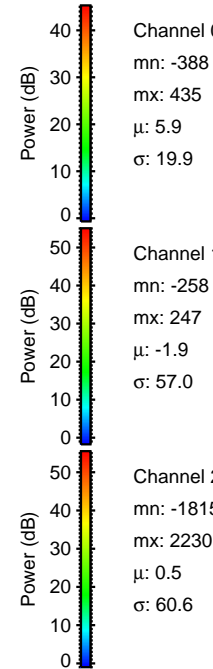
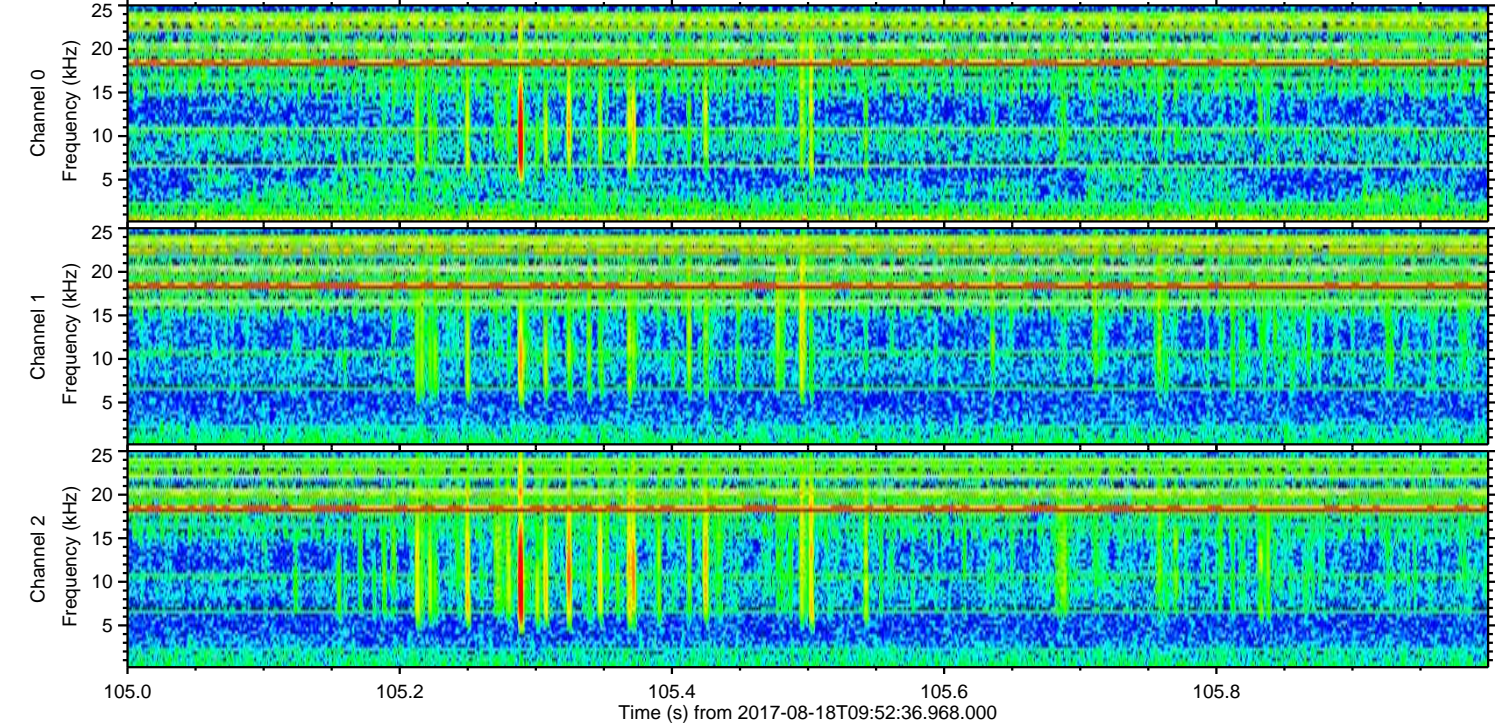
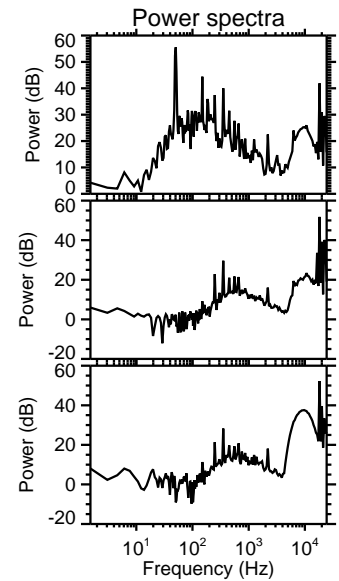
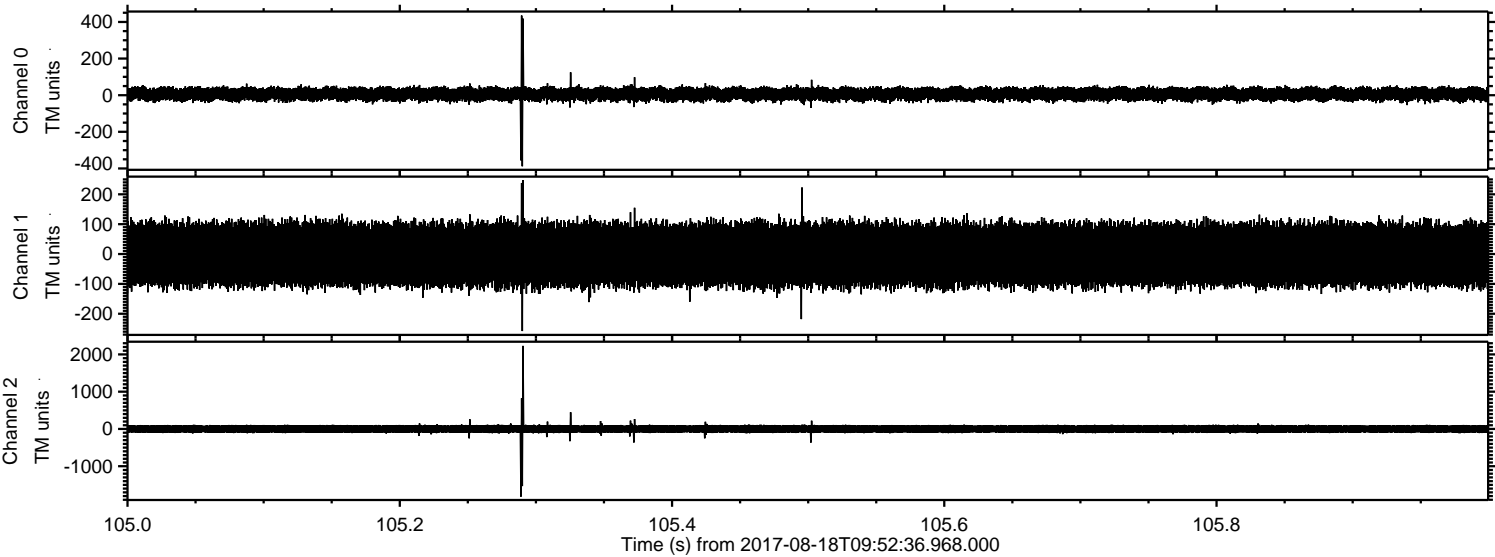



Processed Fri Aug 18 12:00:57 2017 by ELM ver.2012-10-06 from 001\_\_elm20170818\_095235\_\_dat00.bin

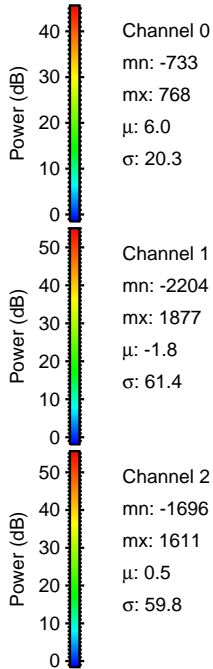
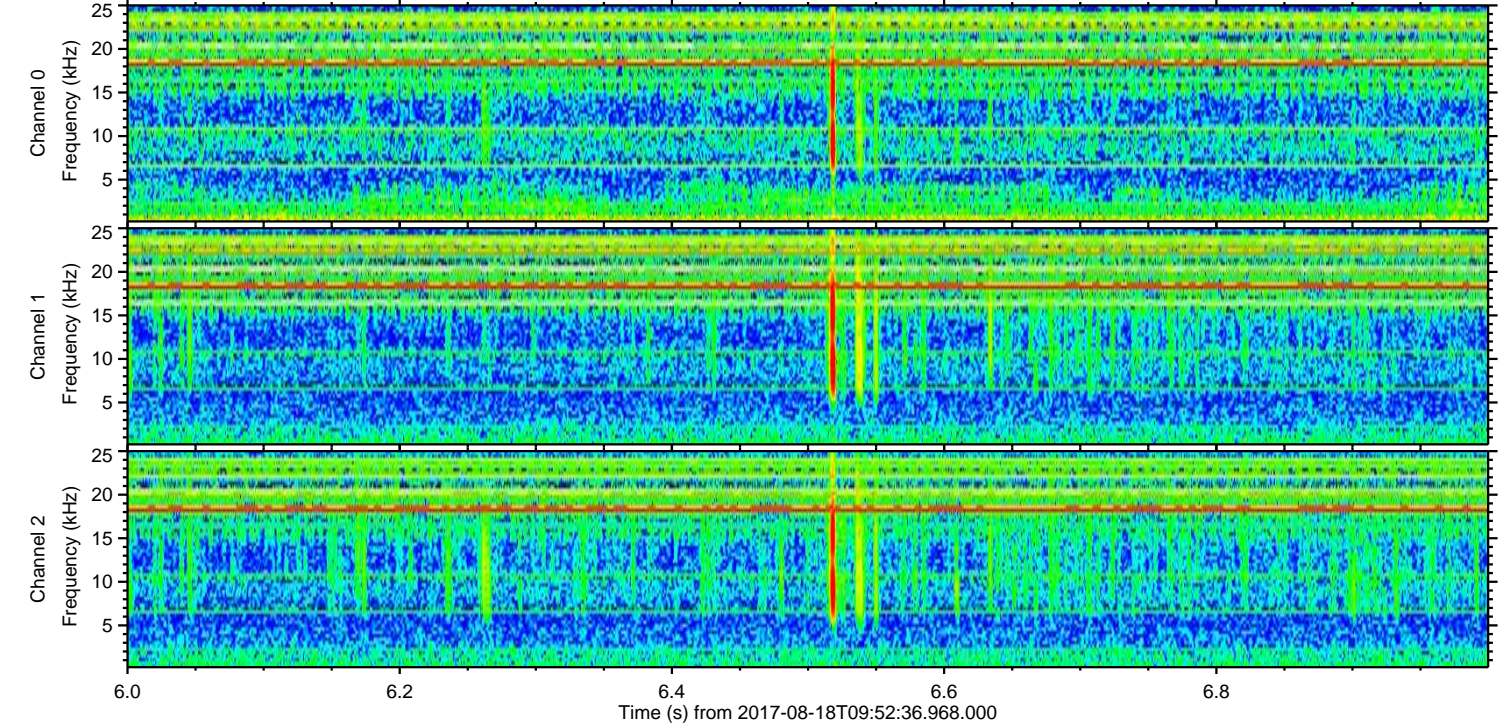
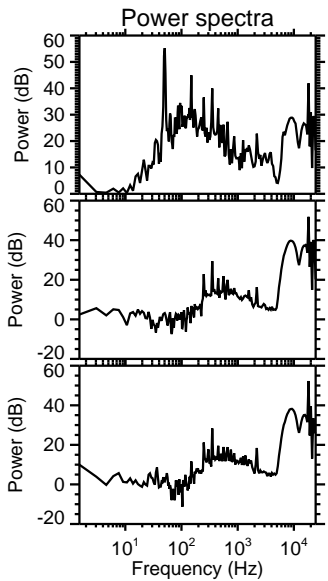
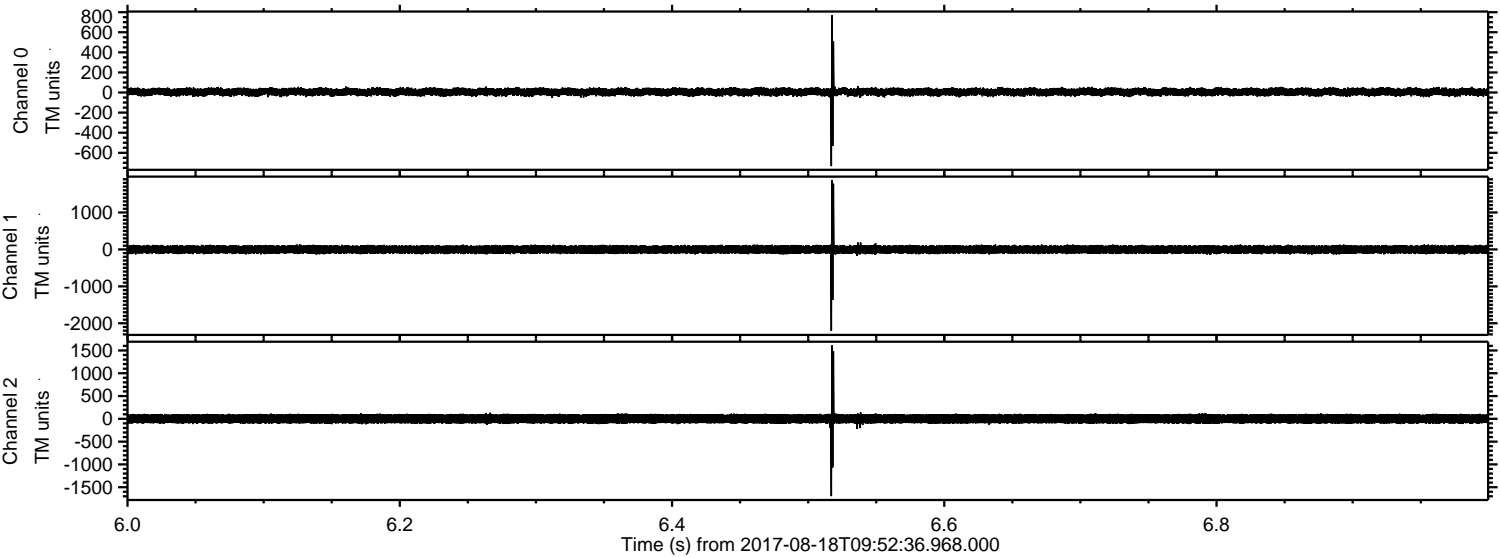



Processed Fri Aug 18 12:00:58 2017 by ELM ver.2012-10-06 from 001\_\_elm20170818\_095235\_\_dat00.bin

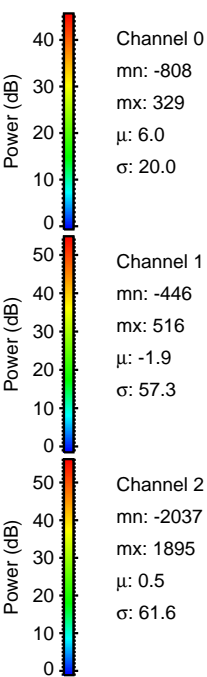
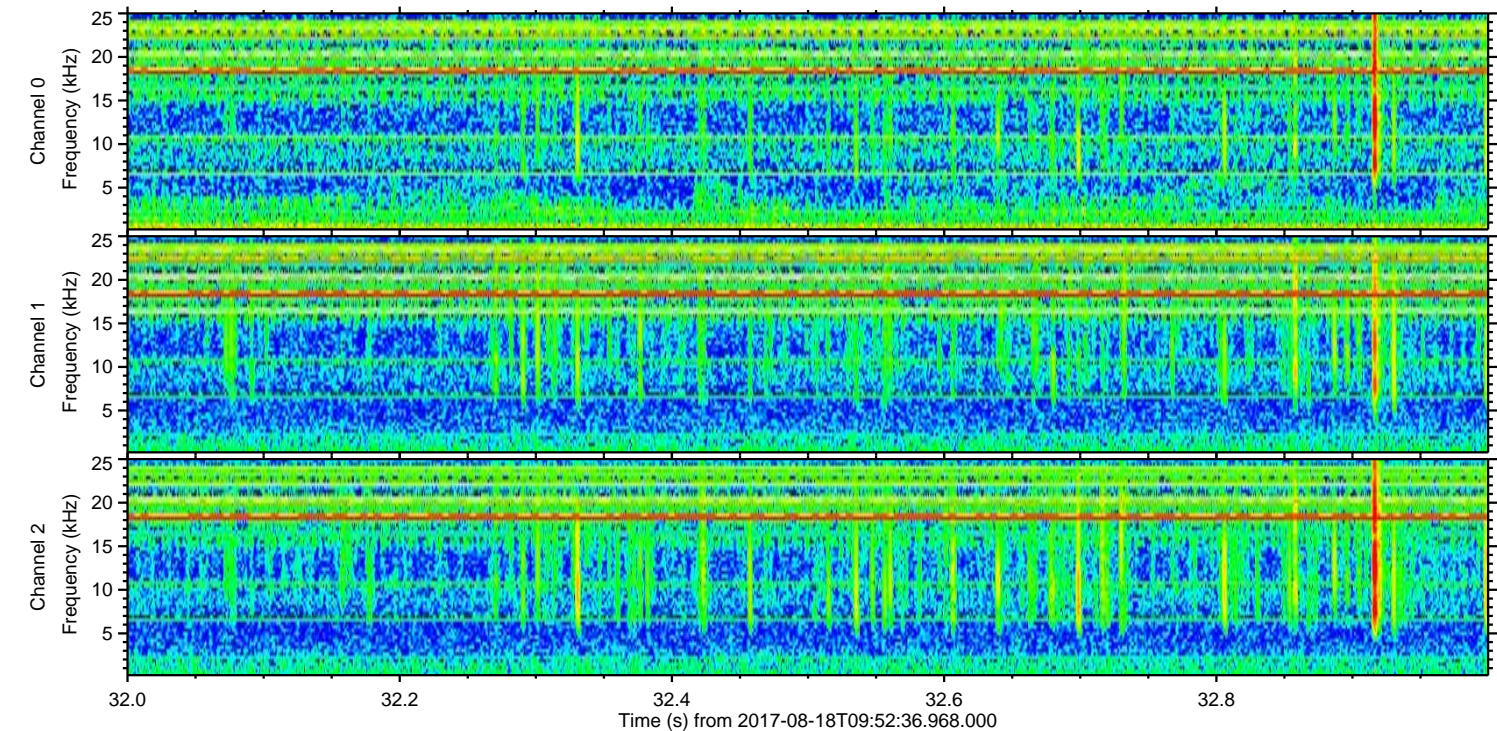
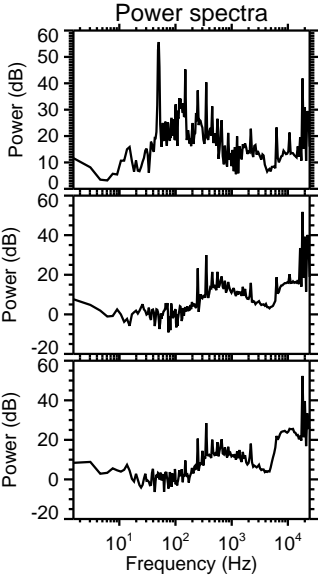
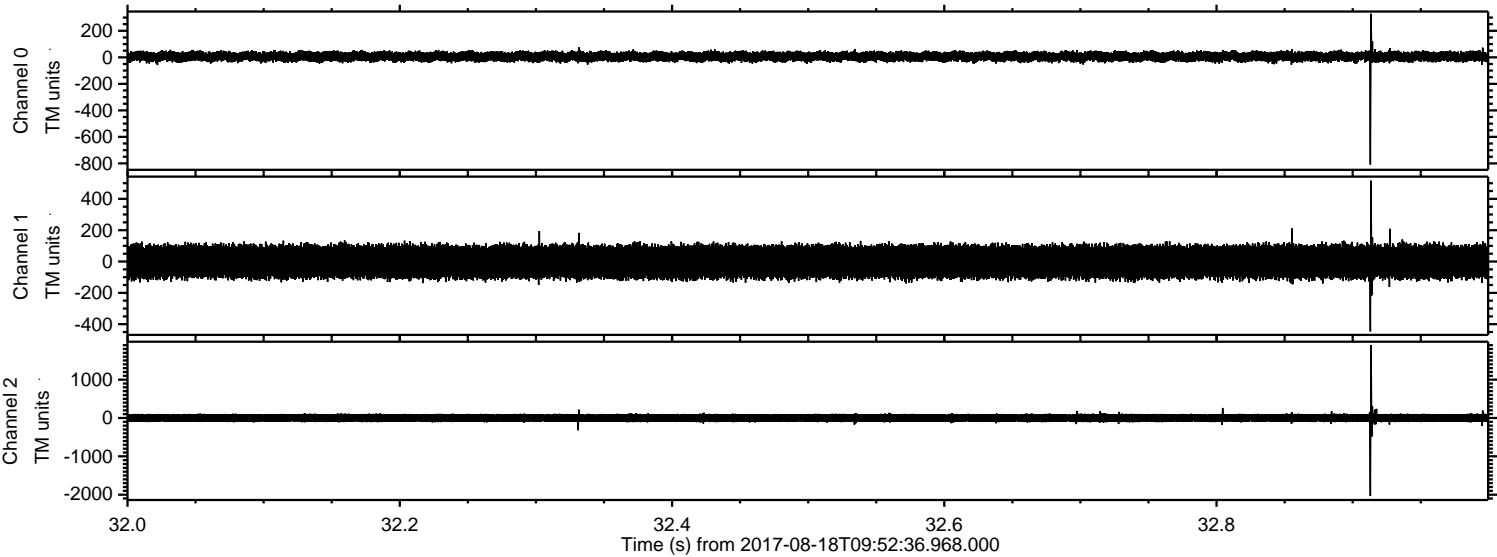



Processed Fri Aug 18 12:00:58 2017 by ELM ver.2012-10-06 from 001\_\_elm20170818\_095235\_\_dat00.bin

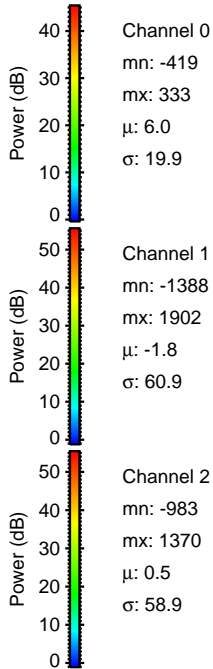
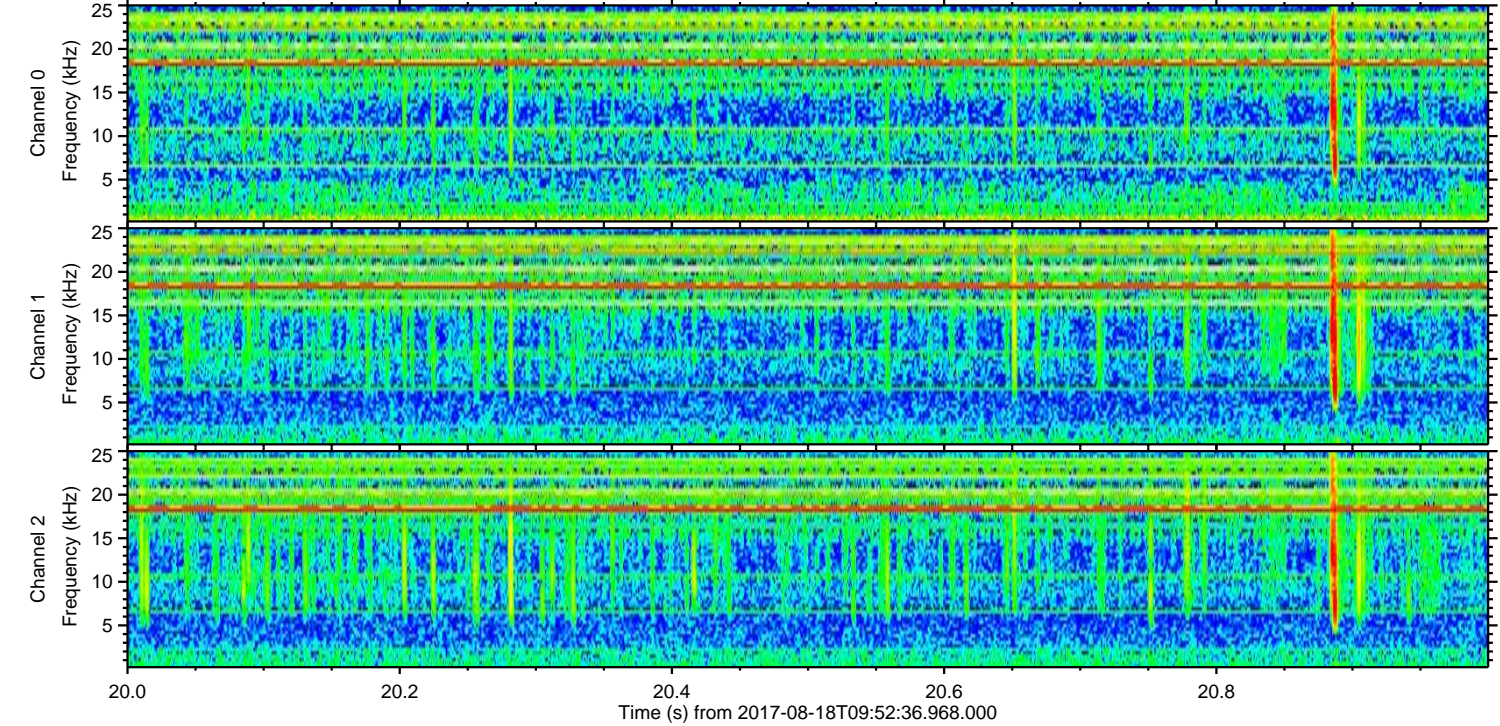
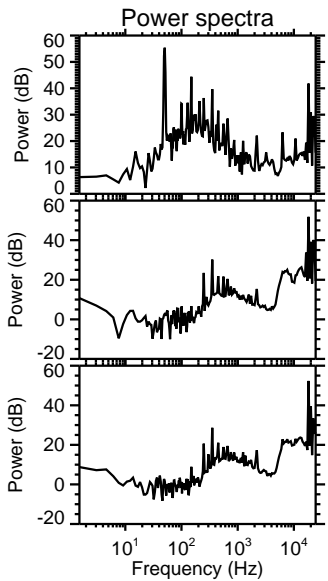
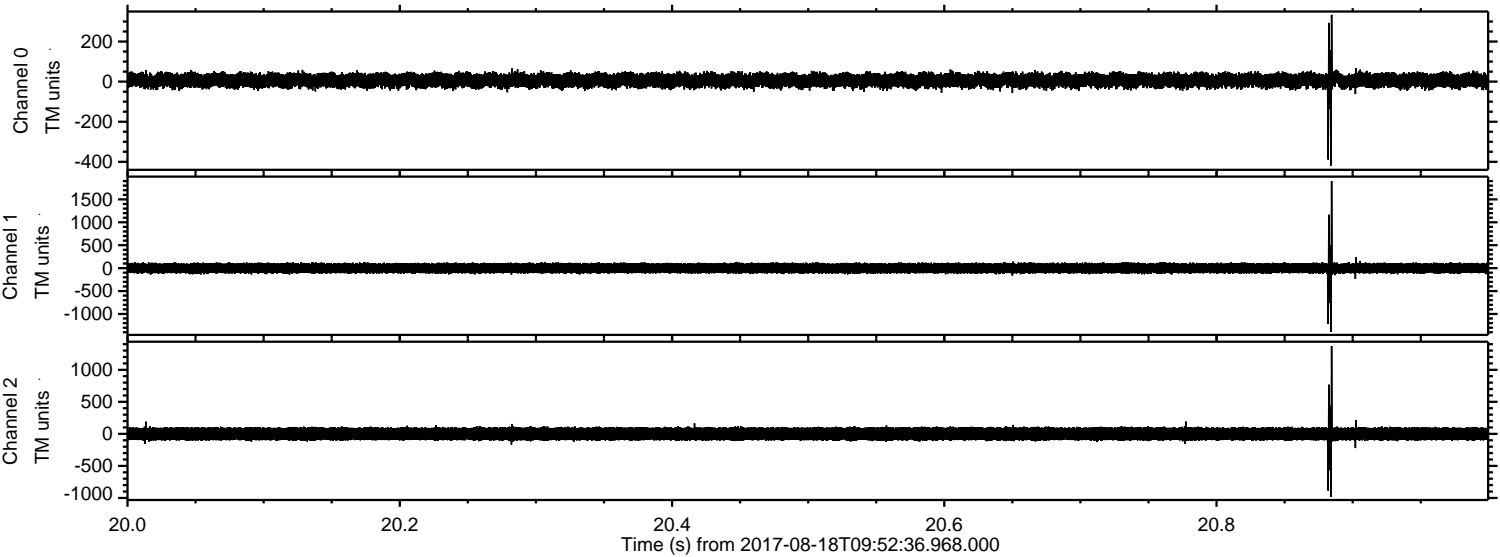

Channel 0  
mn: -419  
mx: 333  
 $\mu$ : 6.0  
 $\sigma$ : 19.9

Channel 1  
mn: -1388  
mx: 1902  
 $\mu$ : -1.8  
 $\sigma$ : 60.9

Channel 2  
mn: -983  
mx: 1370  
 $\mu$ : 0.5  
 $\sigma$ : 58.9



Processed Fri Aug 18 12:00:59 2017 by ELM ver.2012-10-06 from 001\_\_elm20170818\_095235\_\_dat00.bin

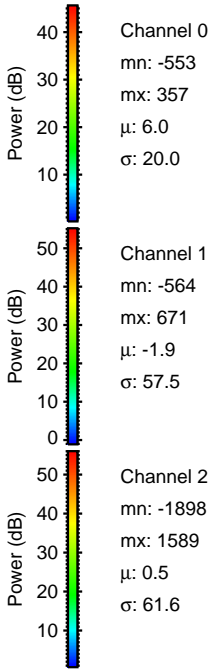
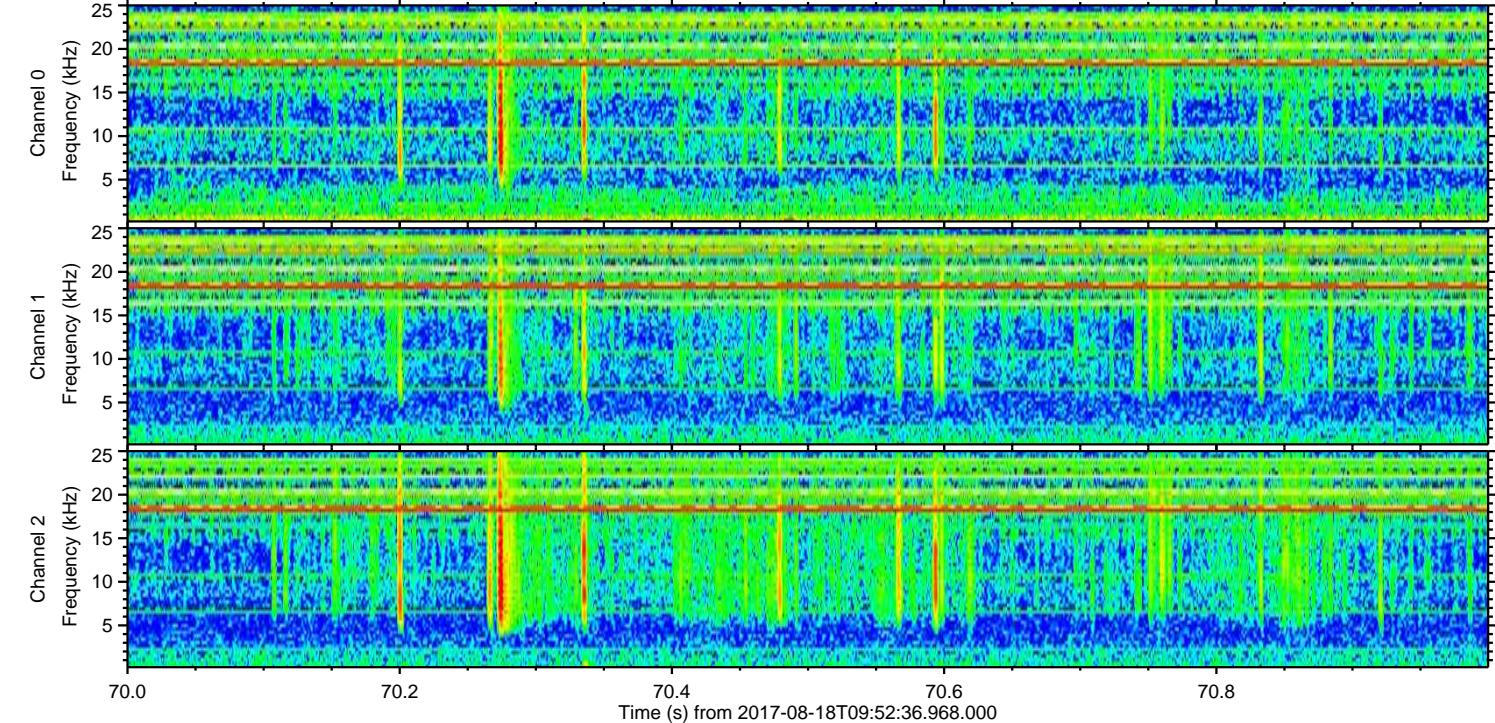
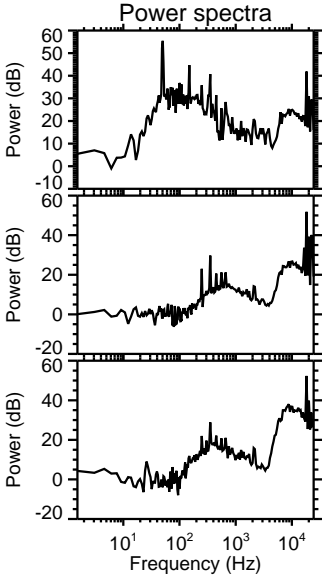
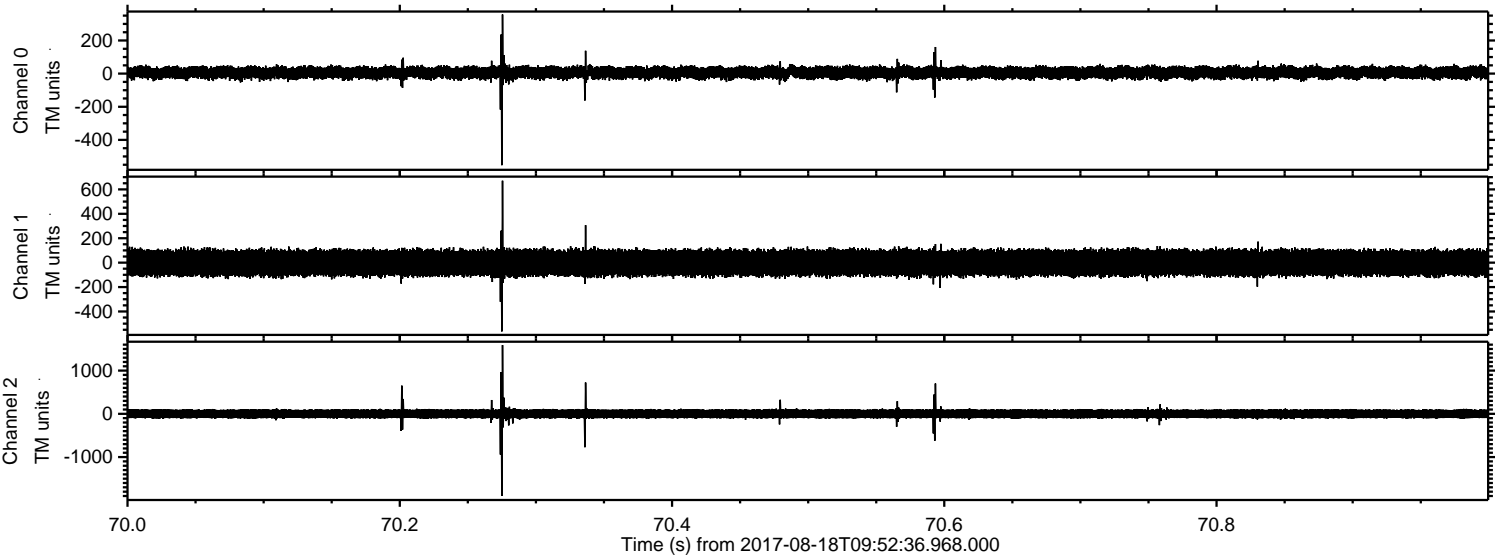



Processed Fri Aug 18 12:00:59 2017 by ELM ver.2012-10-06 from 001\_\_elm20170818\_095235\_\_dat00.bin

