

# ELMAVAN 3D WAVEFORMS (Measured data sampled at 50 kHz) 51000 packets of 144 samples from 2017-08-18T08:57:34.674.000.

Processed Fri Aug 18 11:05:10 2017 by ELM ver.2012-10-06 from 001\_\_elm20170818\_085733\_\_dat00.bin

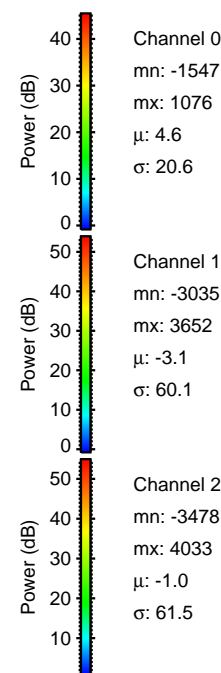

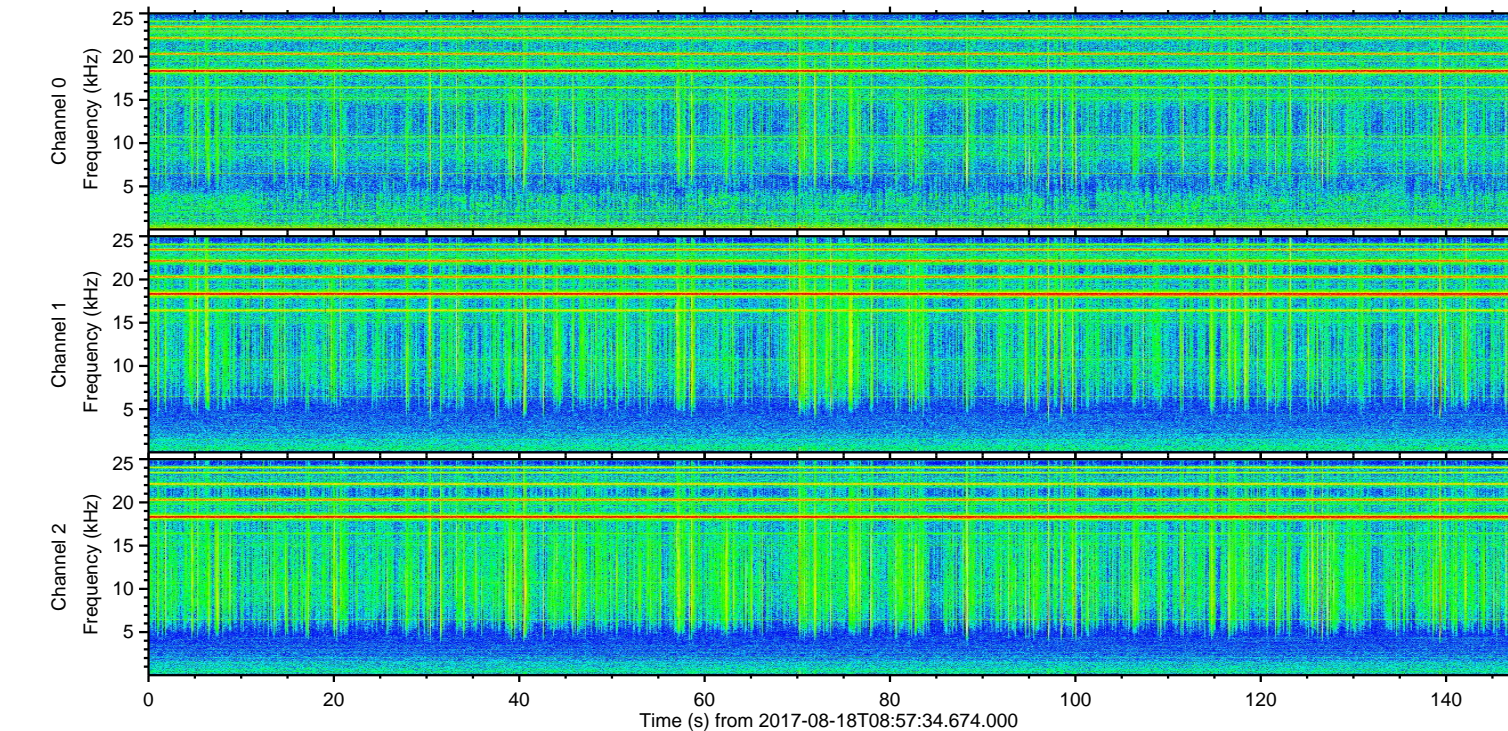
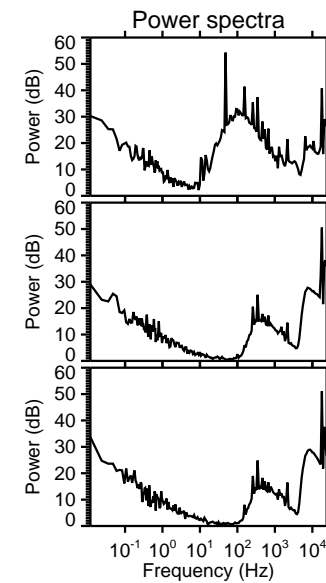
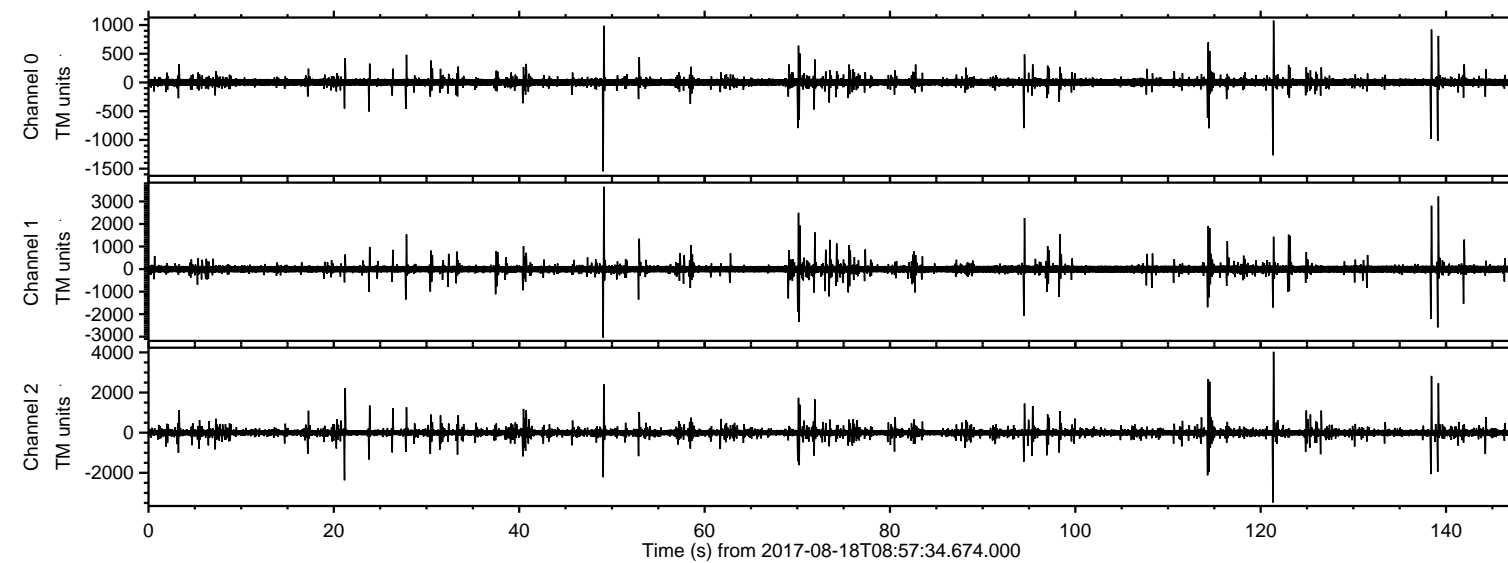

ELMAVAN 3D WAVEFORMS (Measured data sampled at 50 kHz) 51000 packets of 144 samples from 2017-08-18T08:57:34.674.000. Part 122/147

Processed Fri Aug 18 11:05:16 2017 by ELM ver.2012-10-06 from 001\_\_elm20170818\_085733\_\_dat00.bin

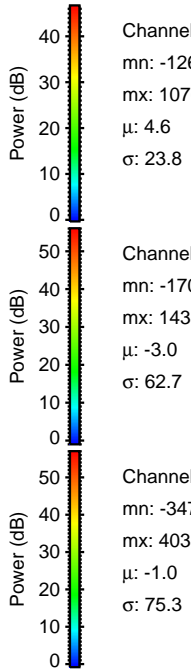
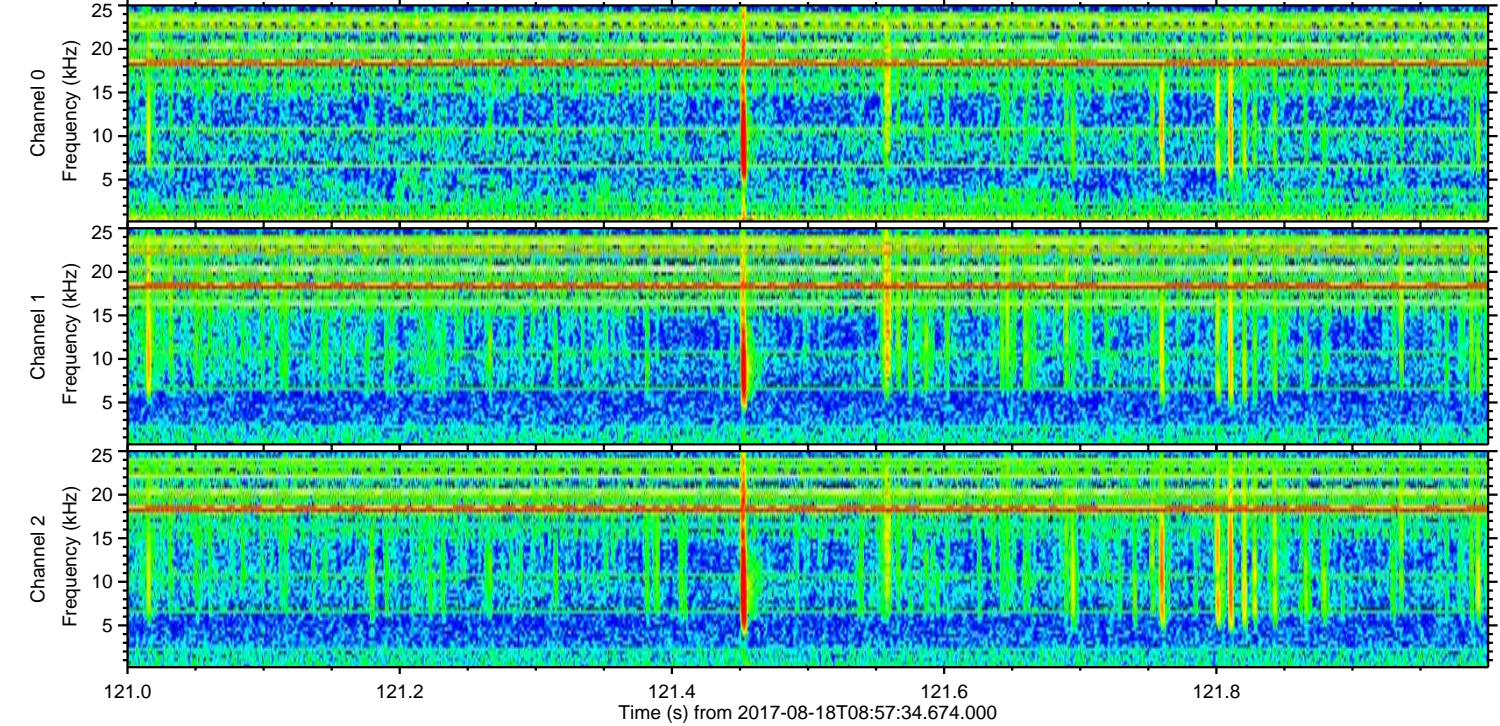
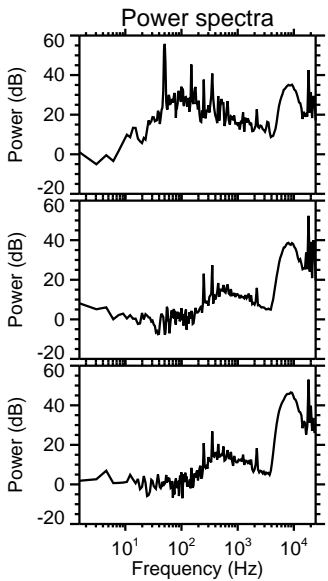
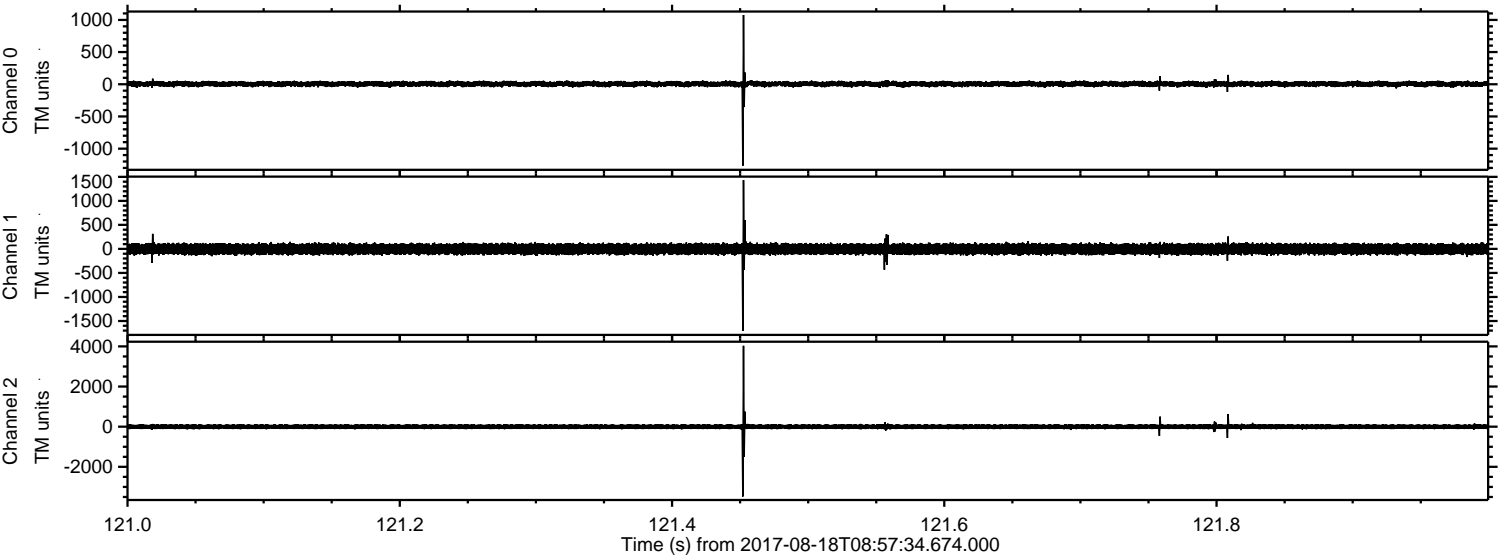



Processed Fri Aug 18 11:05:17 2017 by ELM ver.2012-10-06 from 001\_\_elm20170818\_085733\_\_dat00.bin

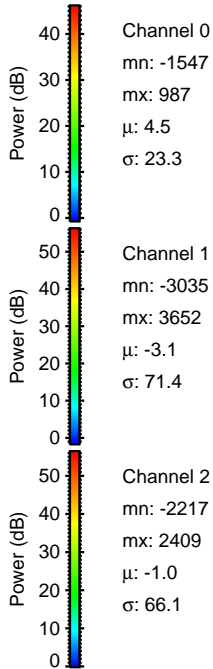
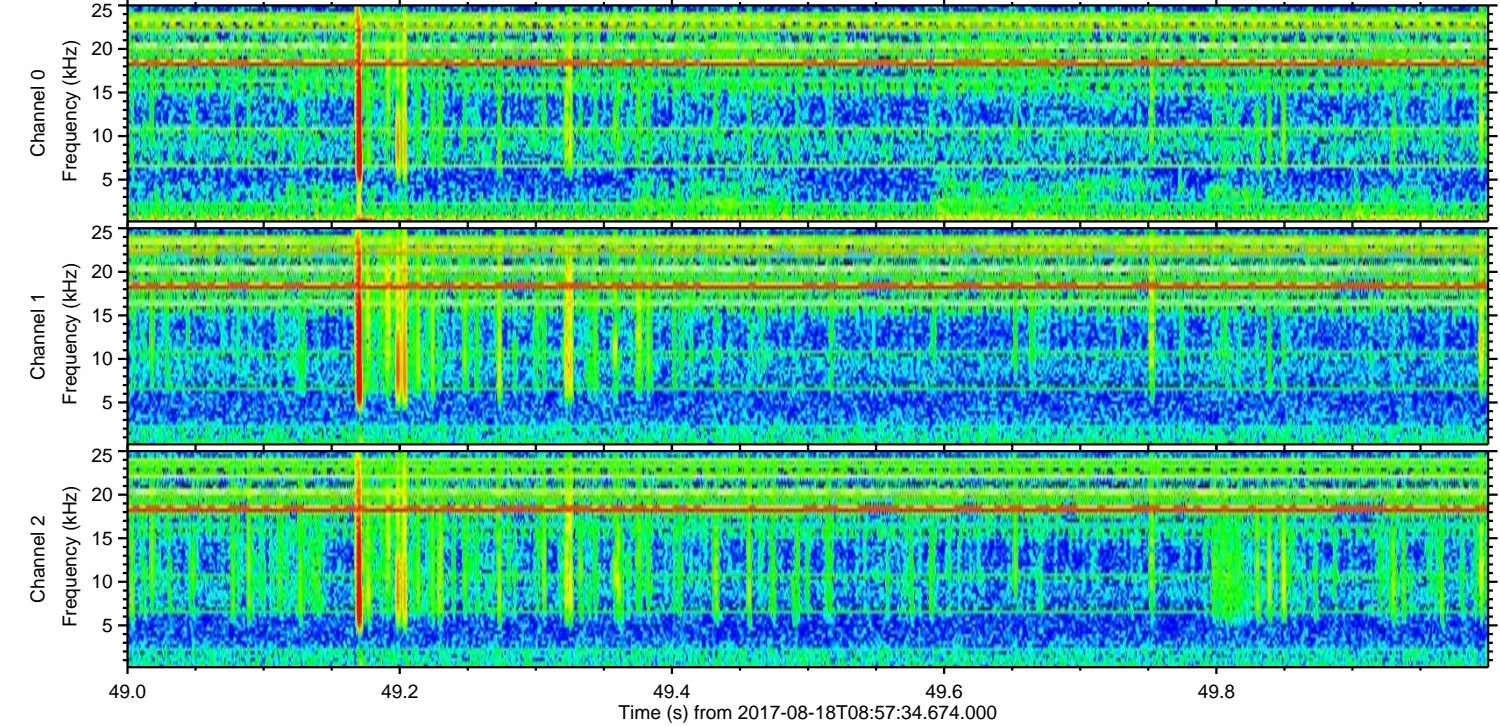
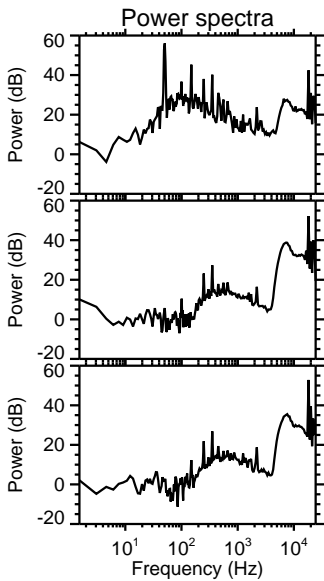
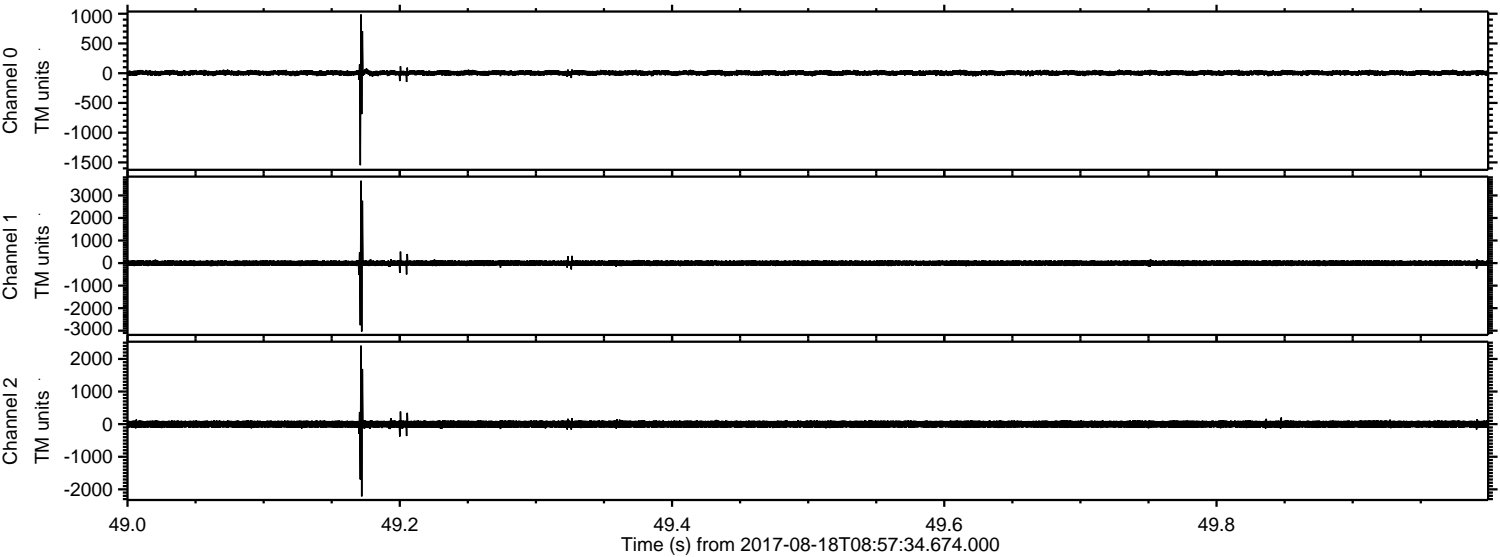



ELMAVAN 3D WAVEFORMS (Measured data sampled at 50 kHz) 51000 packets of 144 samples from 2017-08-18T08:57:34.674.000. Part 140/147

Processed Fri Aug 18 11:05:17 2017 by ELM ver.2012-10-06 from 001\_\_elm20170818\_085733\_\_dat00.bin

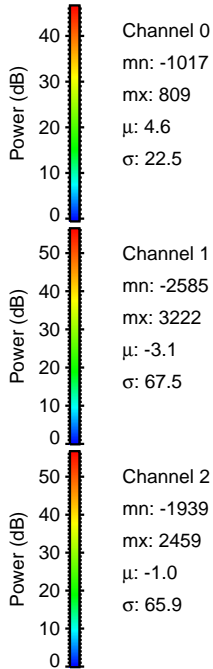
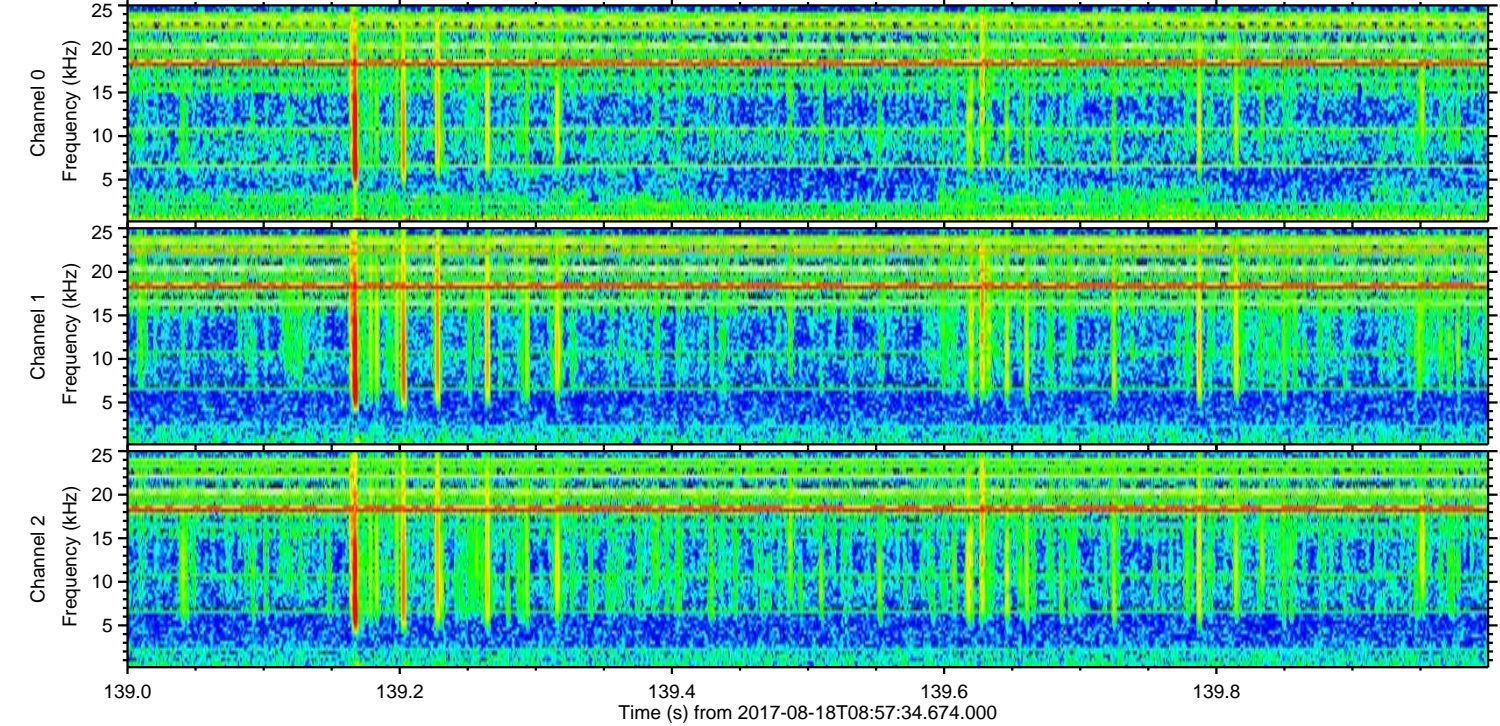
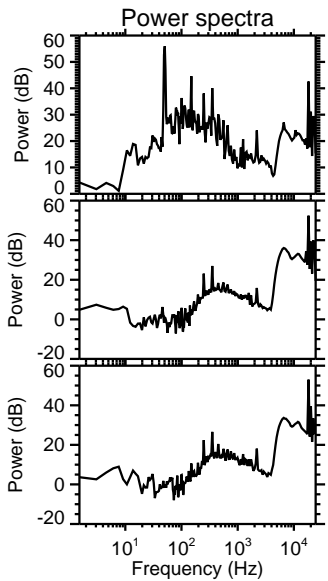
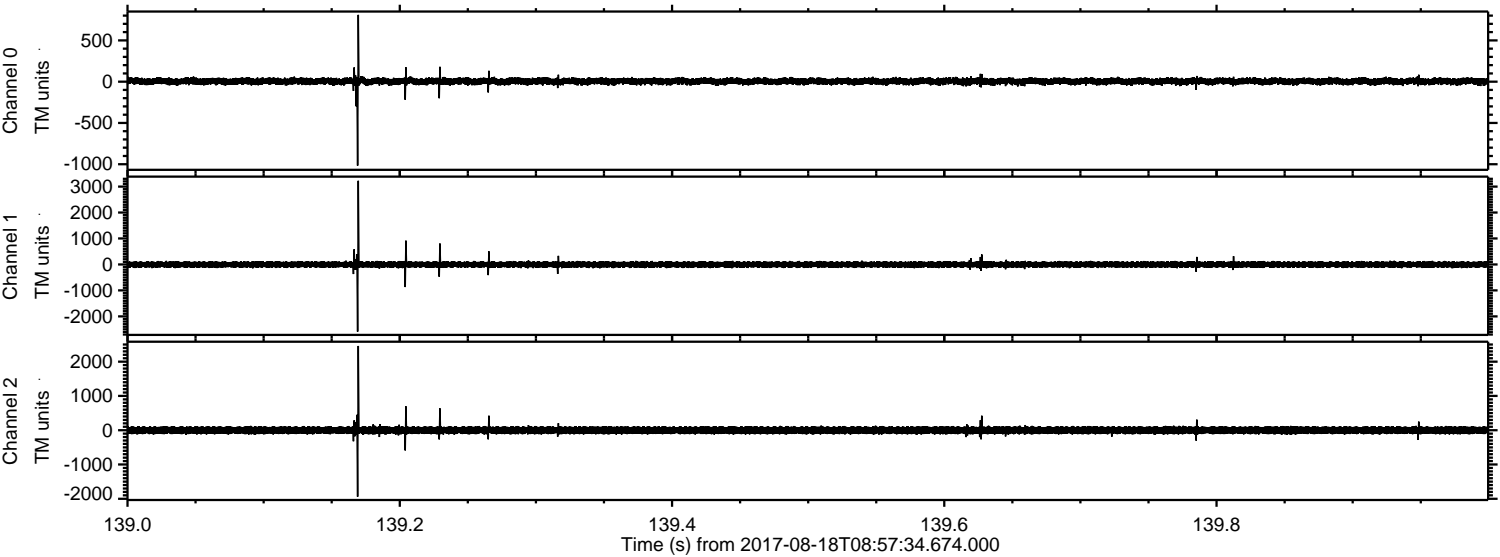



ELMAVAN 3D WAVEFORMS (Measured data sampled at 50 kHz) 51000 packets of 144 samples from 2017-08-18T08:57:34.674.000. Part 139/147

Processed Fri Aug 18 11:05:18 2017 by ELM ver.2012-10-06 from 001\_\_elm20170818\_085733\_\_dat00.bin

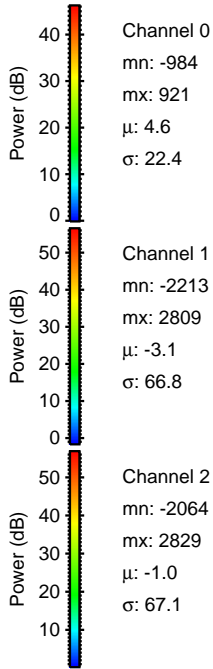
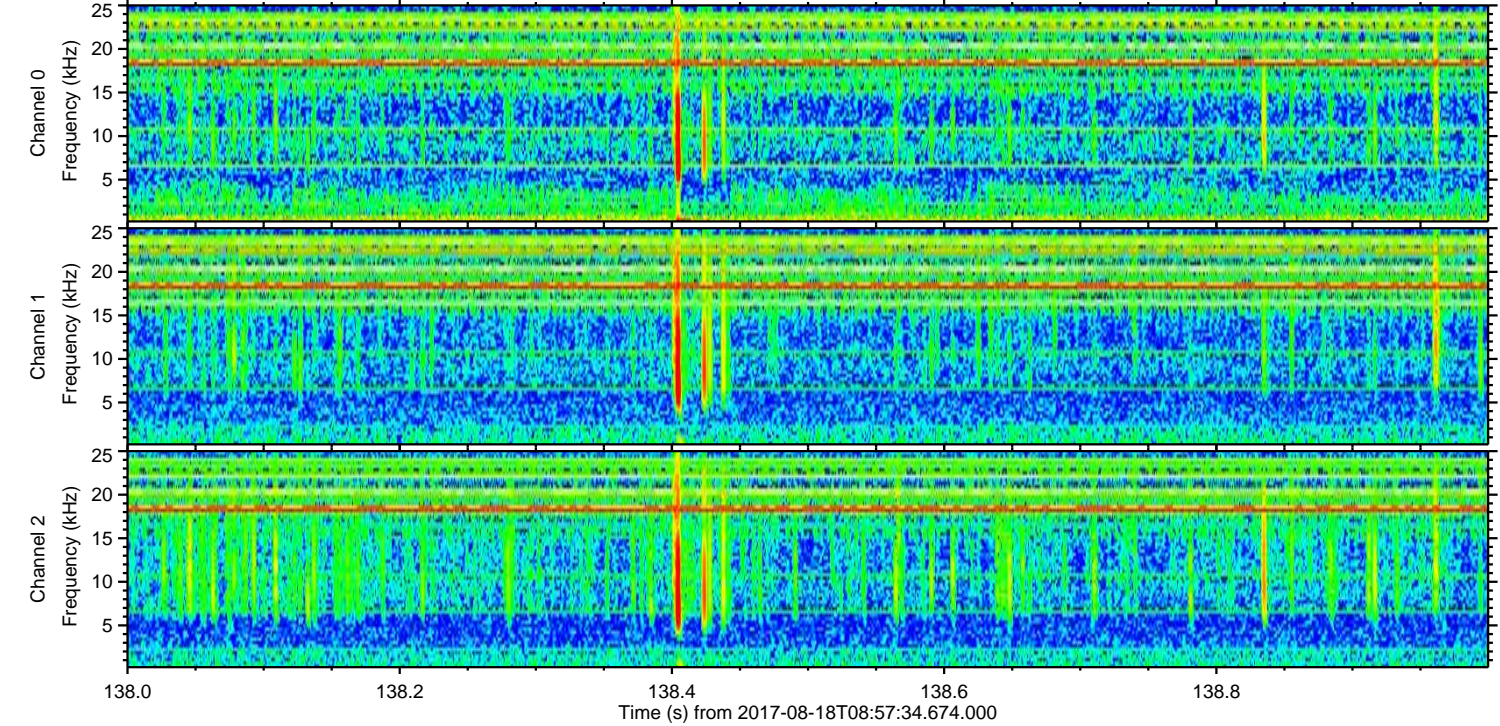
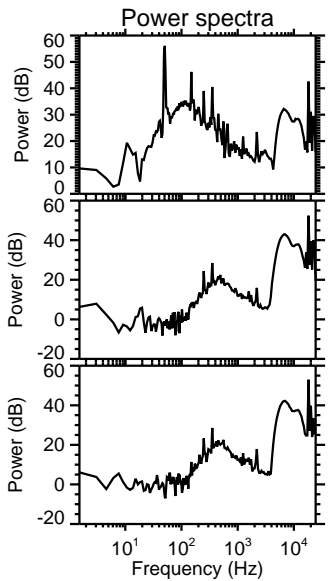
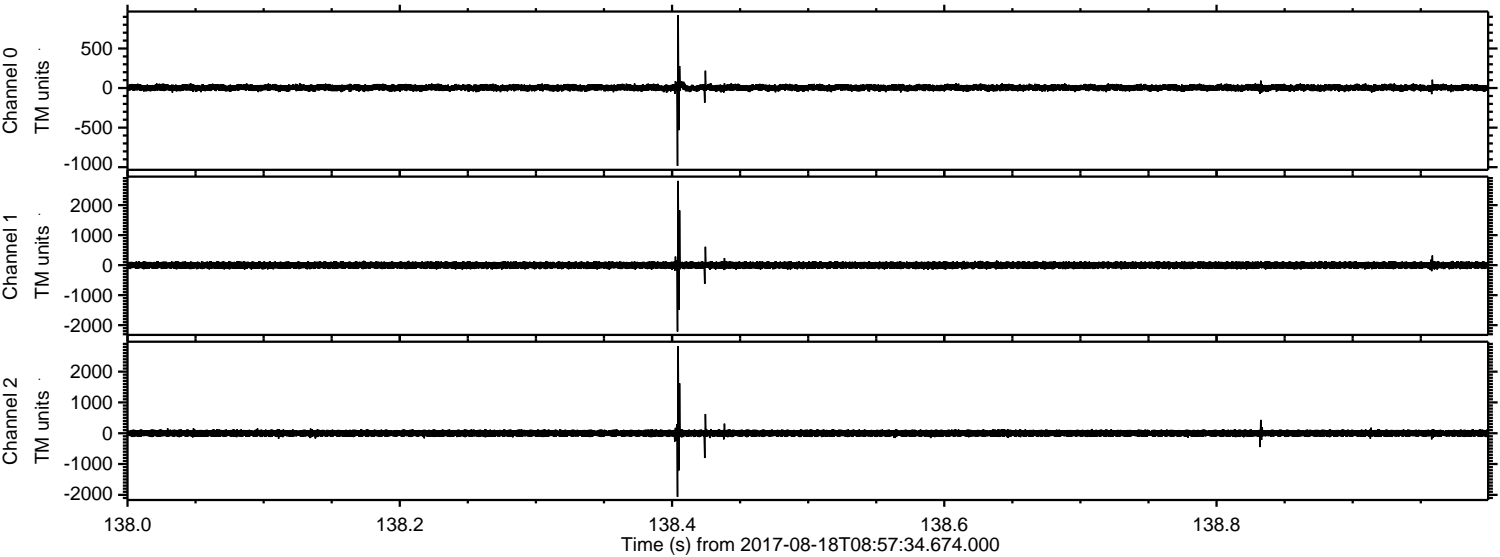

Channel 0  
mn: -984  
mx: 921  
 $\mu$ : 4.6  
 $\sigma$ : 22.4

Channel 1  
mn: -2213  
mx: 2809  
 $\mu$ : -3.1  
 $\sigma$ : 66.8

Channel 2  
mn: -2064  
mx: 2829  
 $\mu$ : -1.0  
 $\sigma$ : 67.1



ELMAVAN 3D WAVEFORMS (Measured data sampled at 50 kHz) 51000 packets of 144 samples from 2017-08-18T08:57:34.674.000. Part 115/147

Processed Fri Aug 18 11:05:19 2017 by ELM ver.2012-10-06 from 001\_\_elm20170818\_085733\_\_dat00.bin

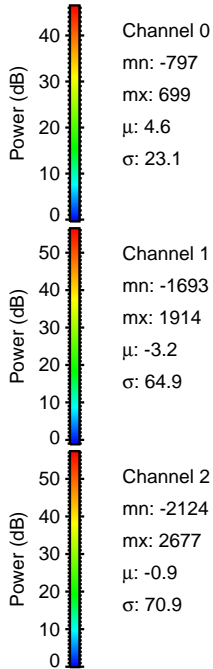
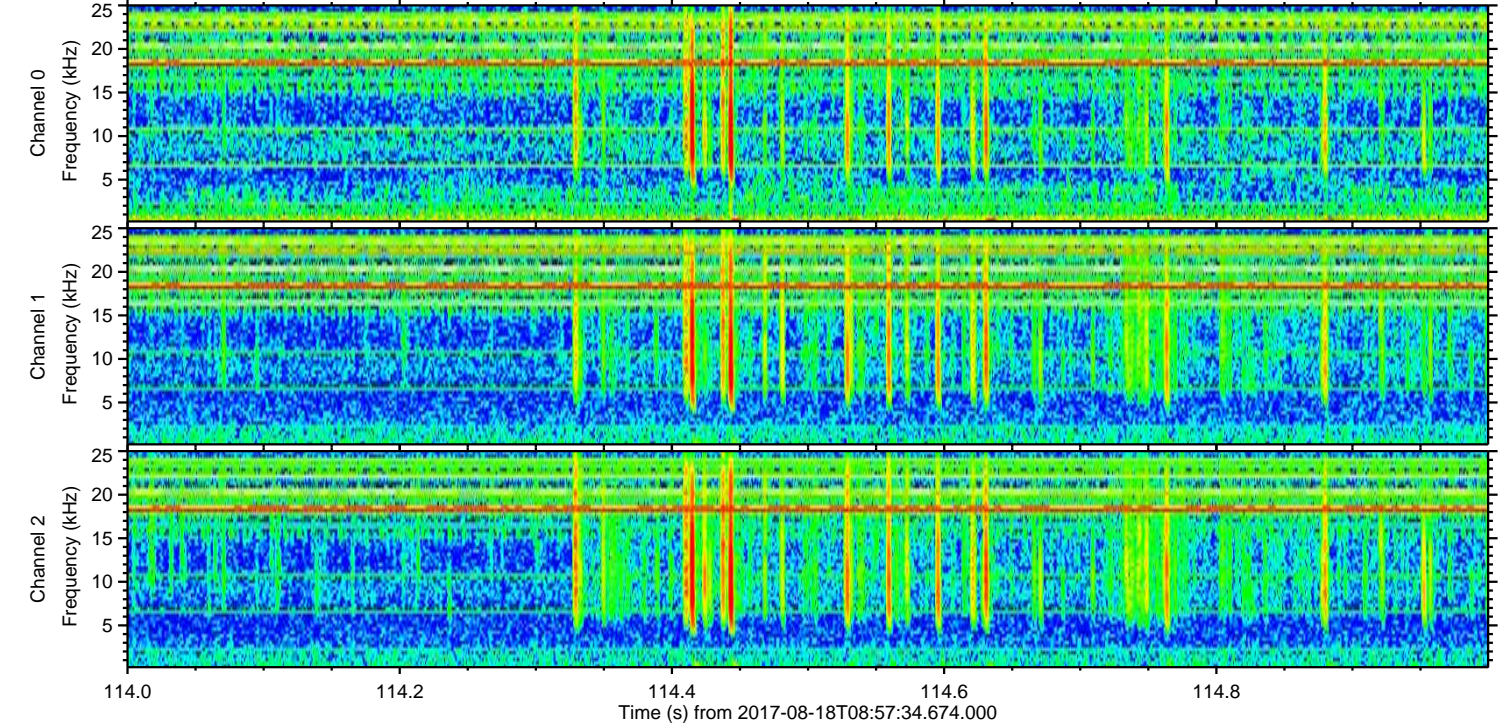
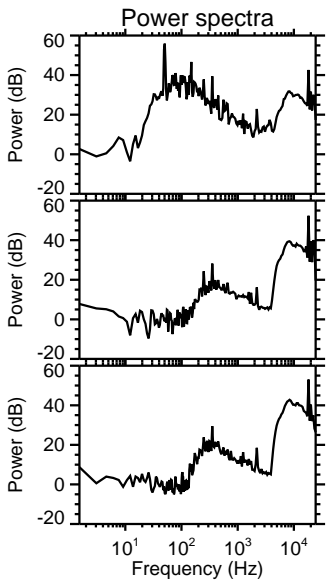
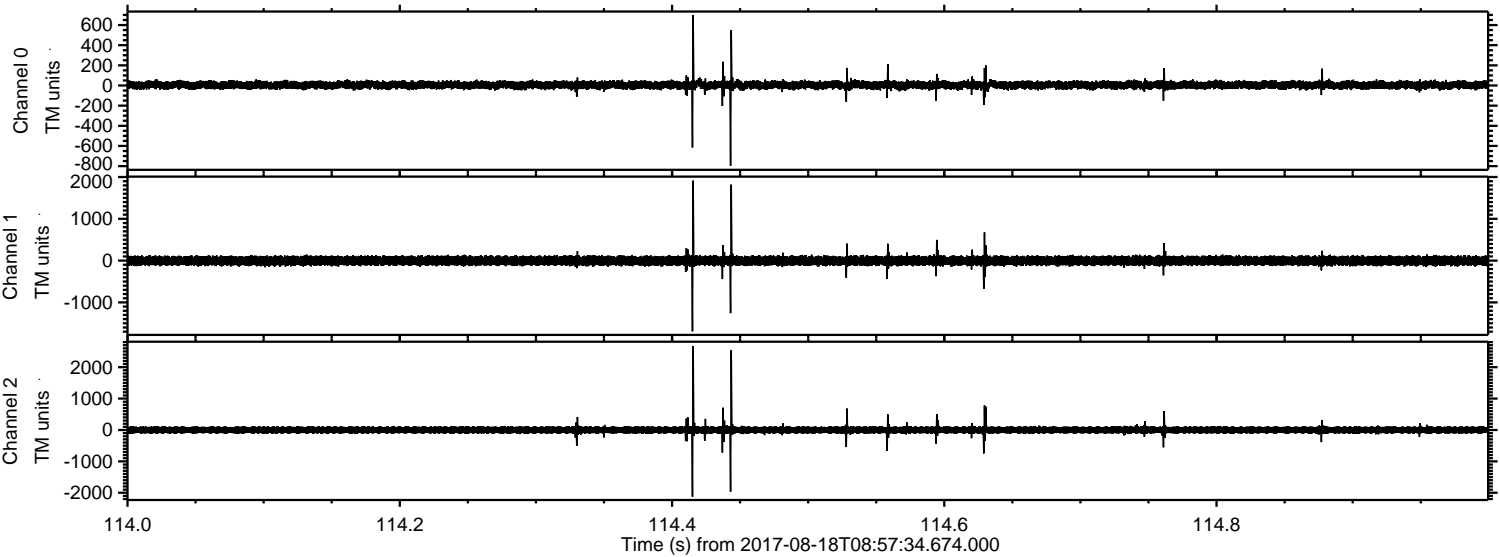

Channel 0  
mn: -797  
mx: 699  
 $\mu$ : 4.6  
 $\sigma$ : 23.1

Channel 1  
mn: -1693  
mx: 1914  
 $\mu$ : -3.2  
 $\sigma$ : 64.9

Channel 2  
mn: -2124  
mx: 2677  
 $\mu$ : -0.9  
 $\sigma$ : 70.9



Processed Fri Aug 18 11:05:20 2017 by ELM ver.2012-10-06 from 001\_\_elm20170818\_085733\_\_dat00.bin

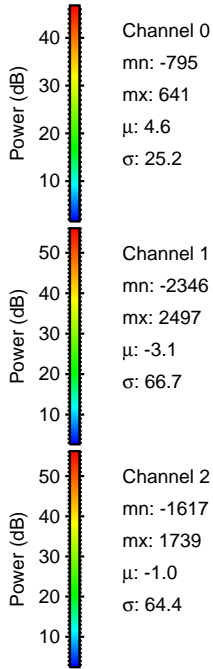
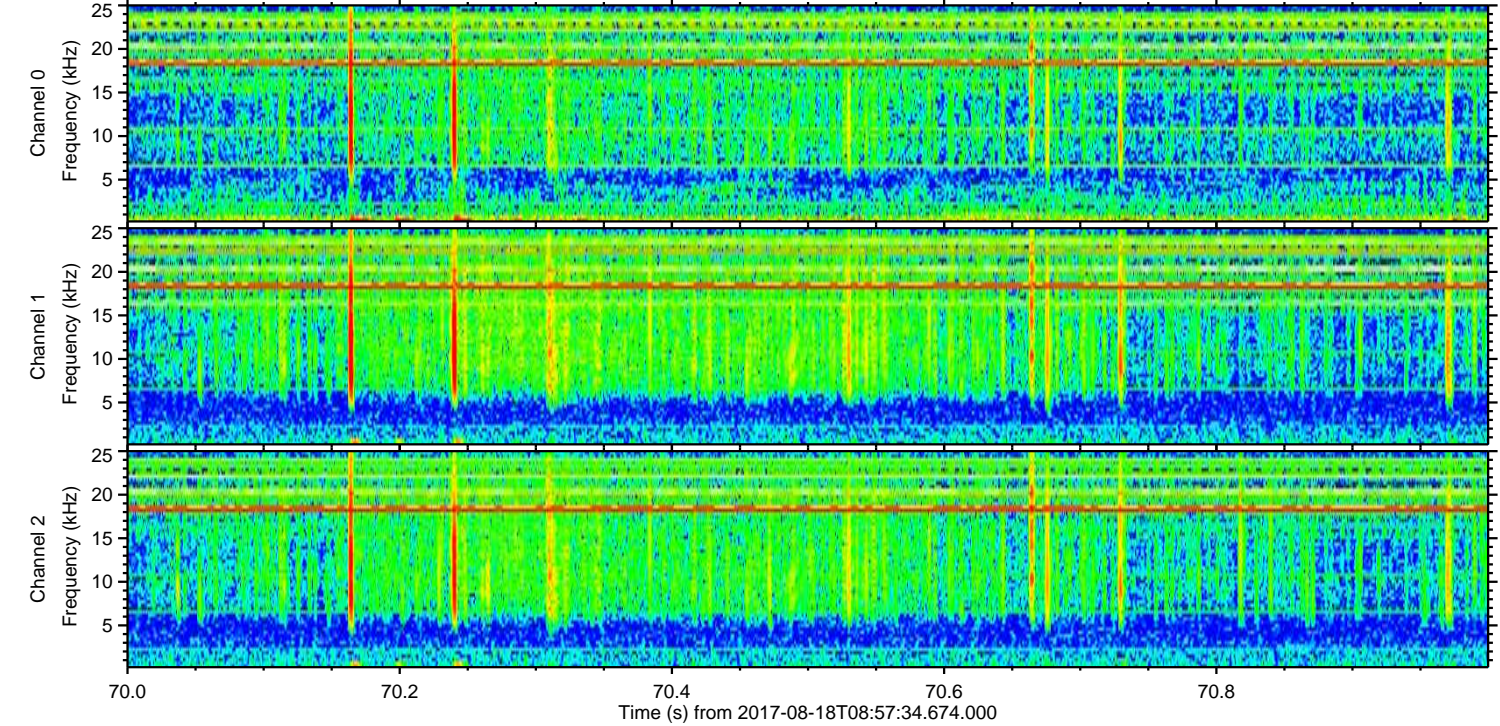
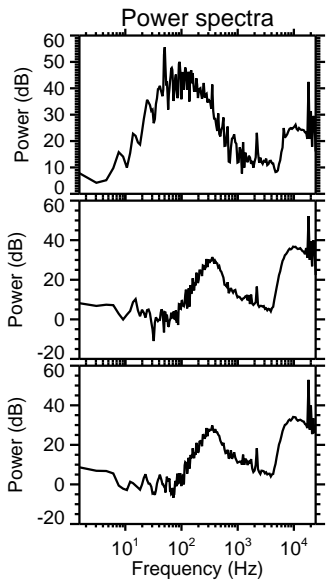
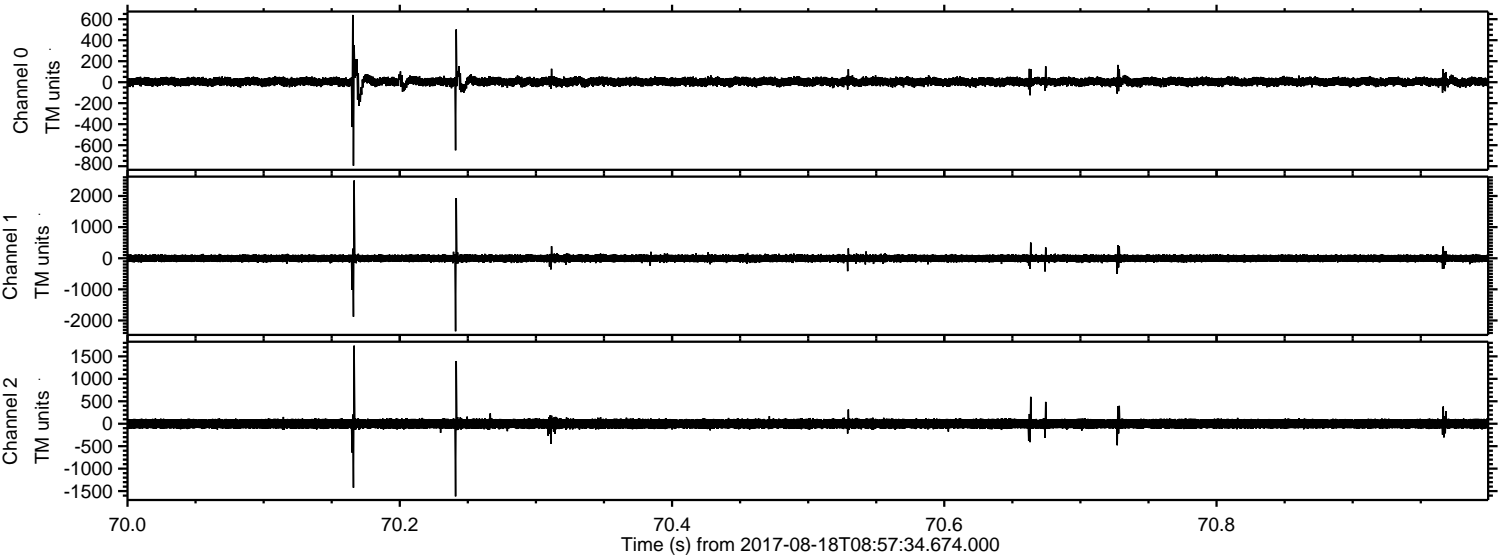



Processed Fri Aug 18 11:05:20 2017 by ELM ver.2012-10-06 from 001\_\_elm20170818\_085733\_\_dat00.bin

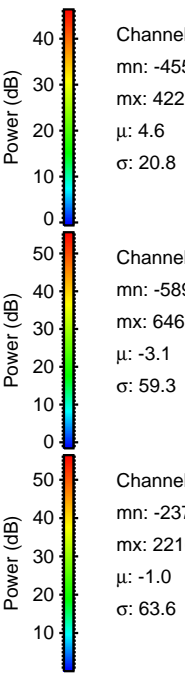
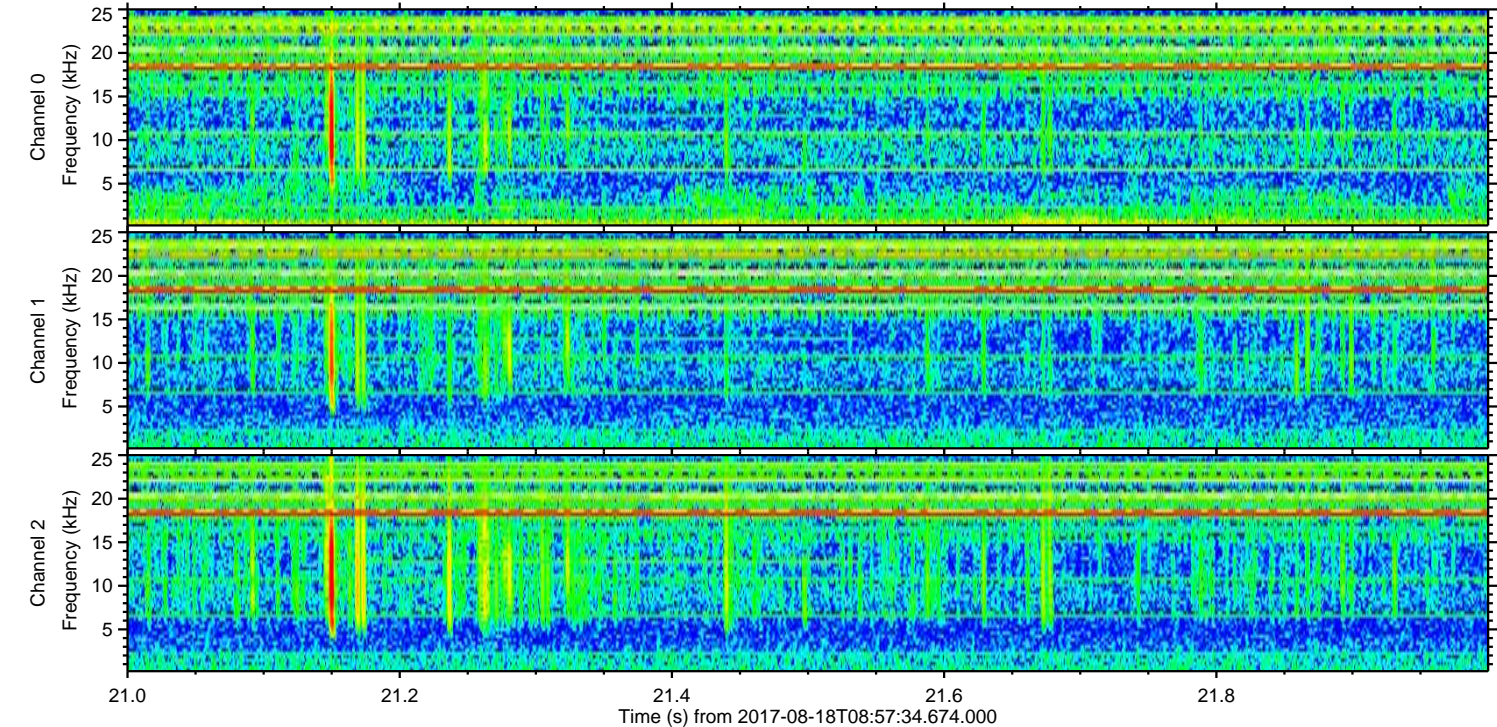
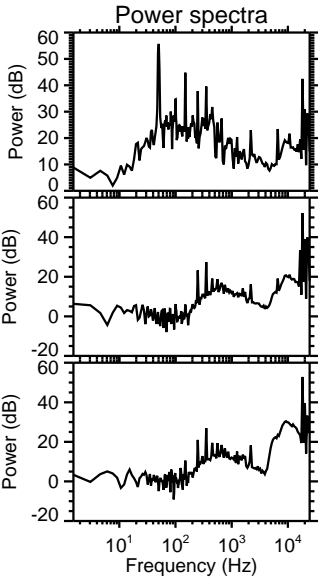
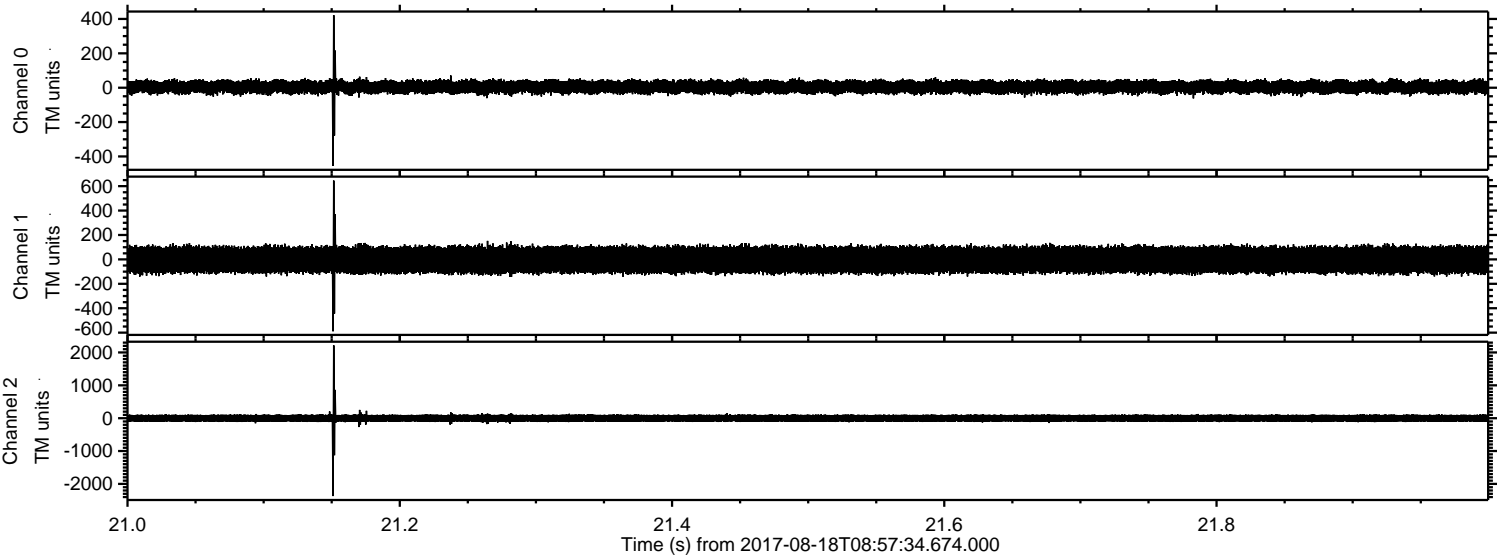



Processed Fri Aug 18 11:05:21 2017 by ELM ver.2012-10-06 from 001\_\_elm20170818\_085733\_\_dat00.bin

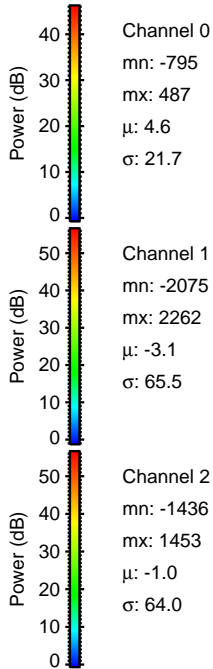
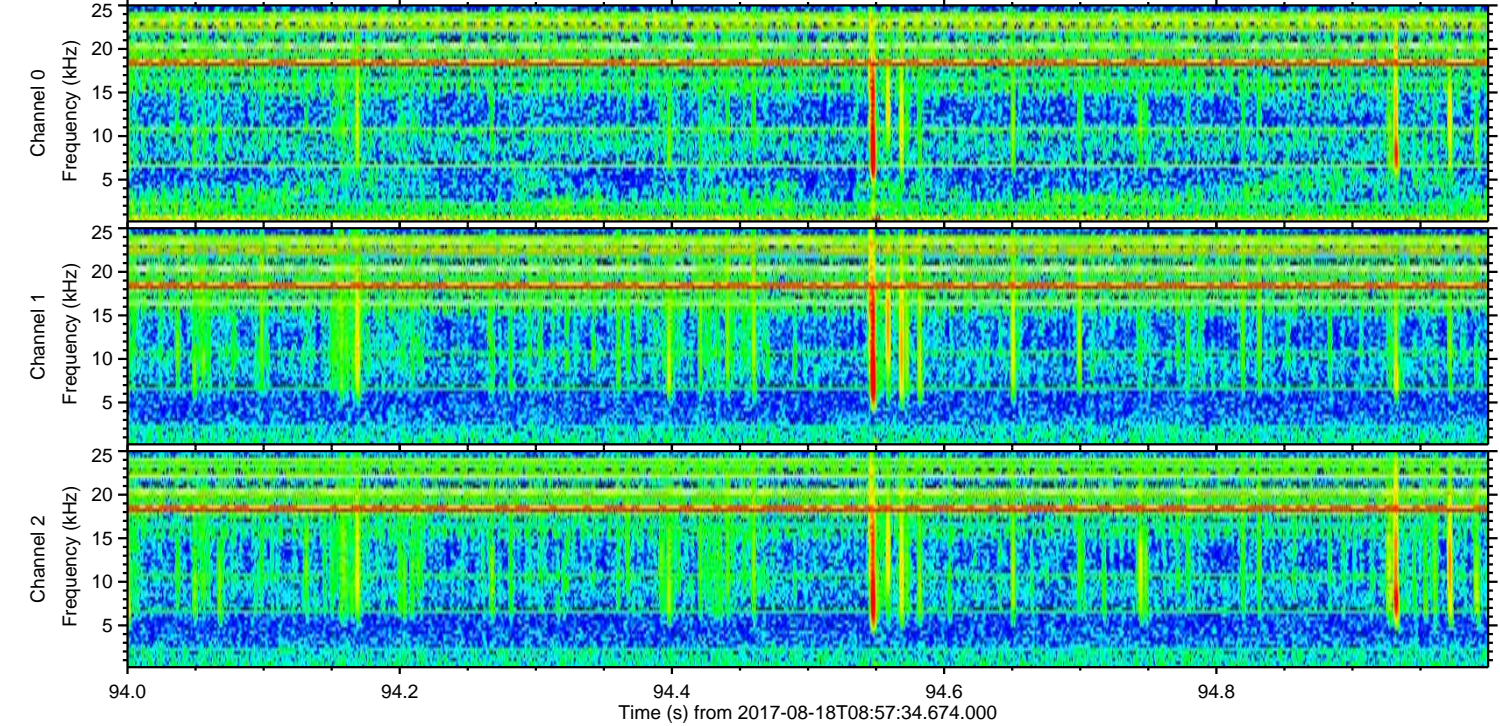
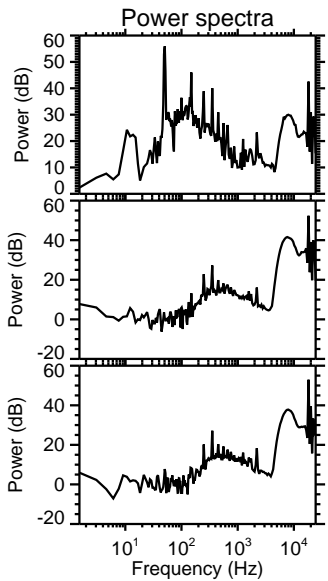
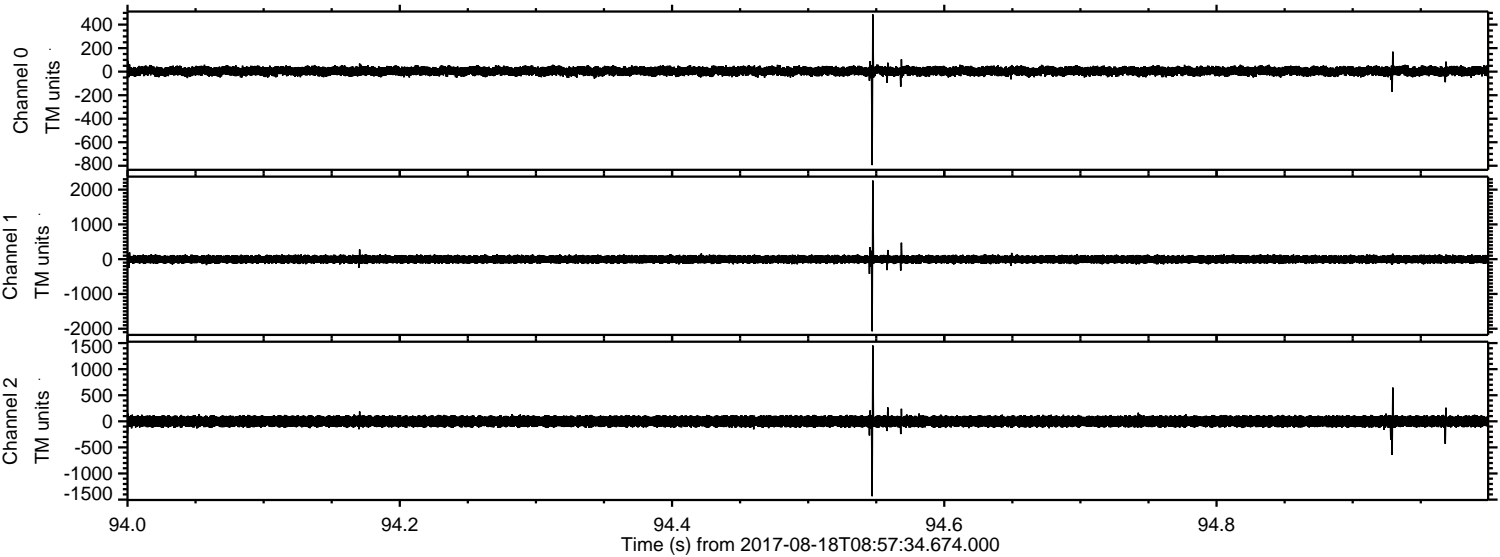



Processed Fri Aug 18 11:05:22 2017 by ELM ver.2012-10-06 from 001\_\_elm20170818\_085733\_\_dat00.bin

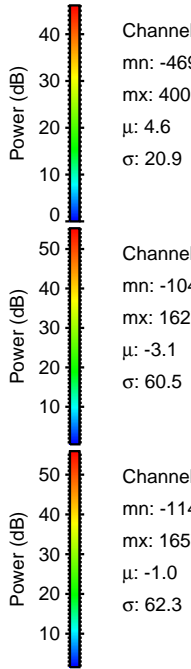
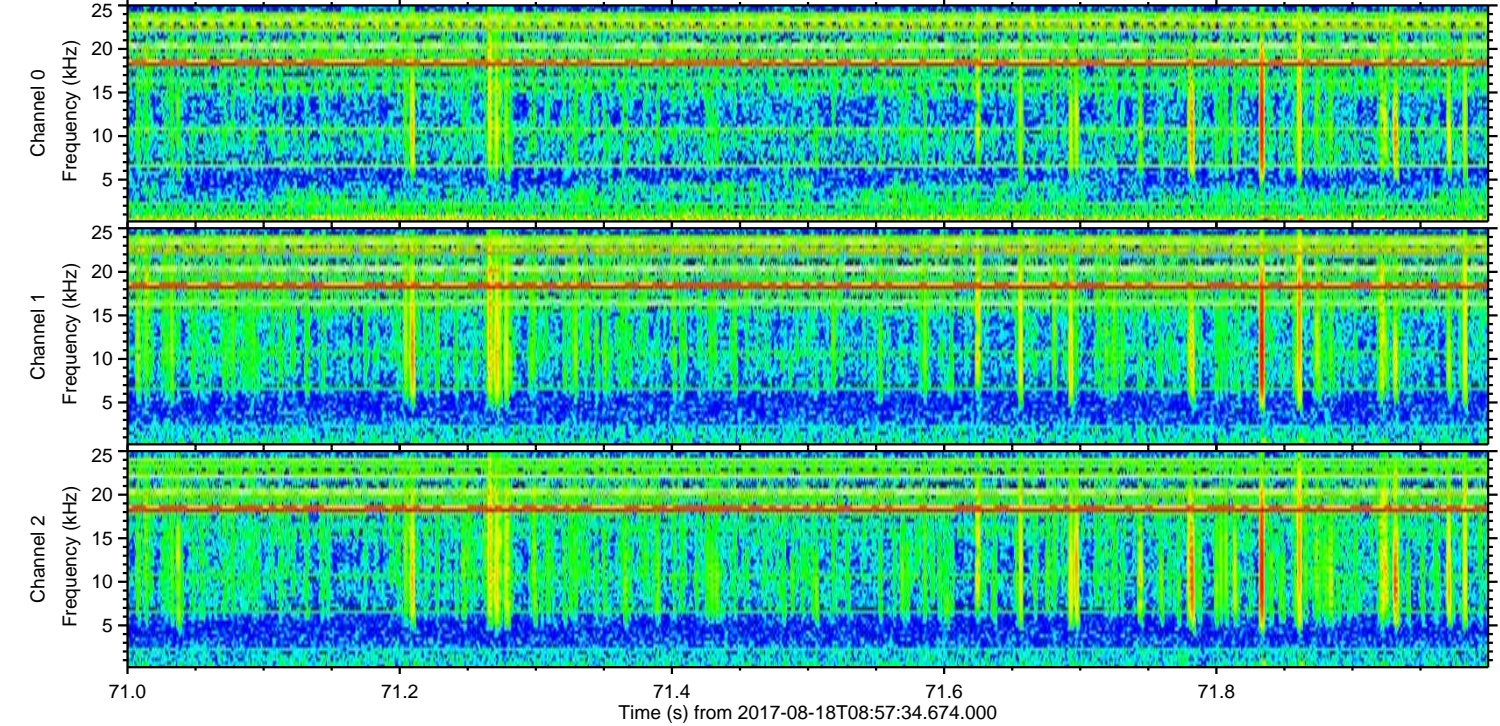
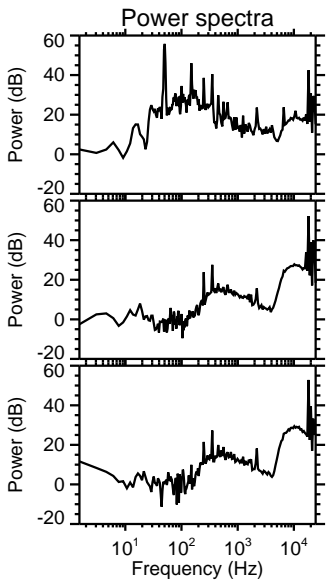
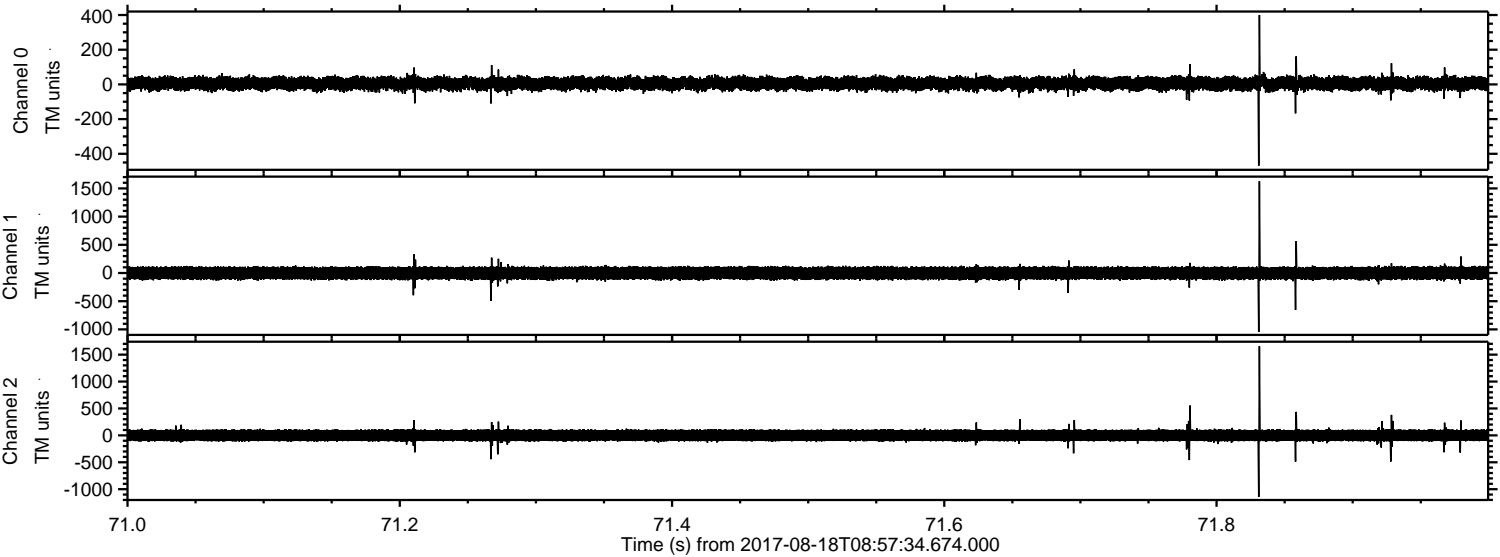



ELMAVAN 3D WAVEFORMS (Measured data sampled at 50 kHz) 51000 packets of 144 samples from 2017-08-18T08:57:34.674.000. Part 23/147

Processed Fri Aug 18 11:05:22 2017 by ELM ver.2012-10-06 from 001\_\_elm20170818\_085733\_\_dat00.bin

