

ELMAVAN 3D WAVEFORMS (Measured data sampled at 50 kHz) 51000 packets of 144 samples from 2017-08-18T07:17:30.515.000.

Processed Fri Aug 18 09:25:51 2017 by ELM ver.2012-10-06 from 001__elm20170818_071729__dat00.bin

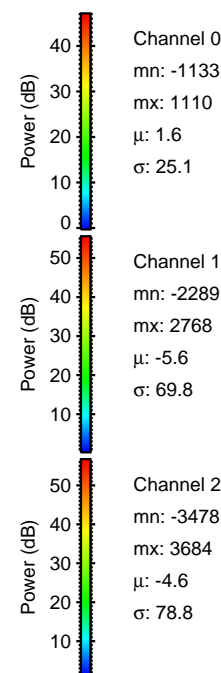
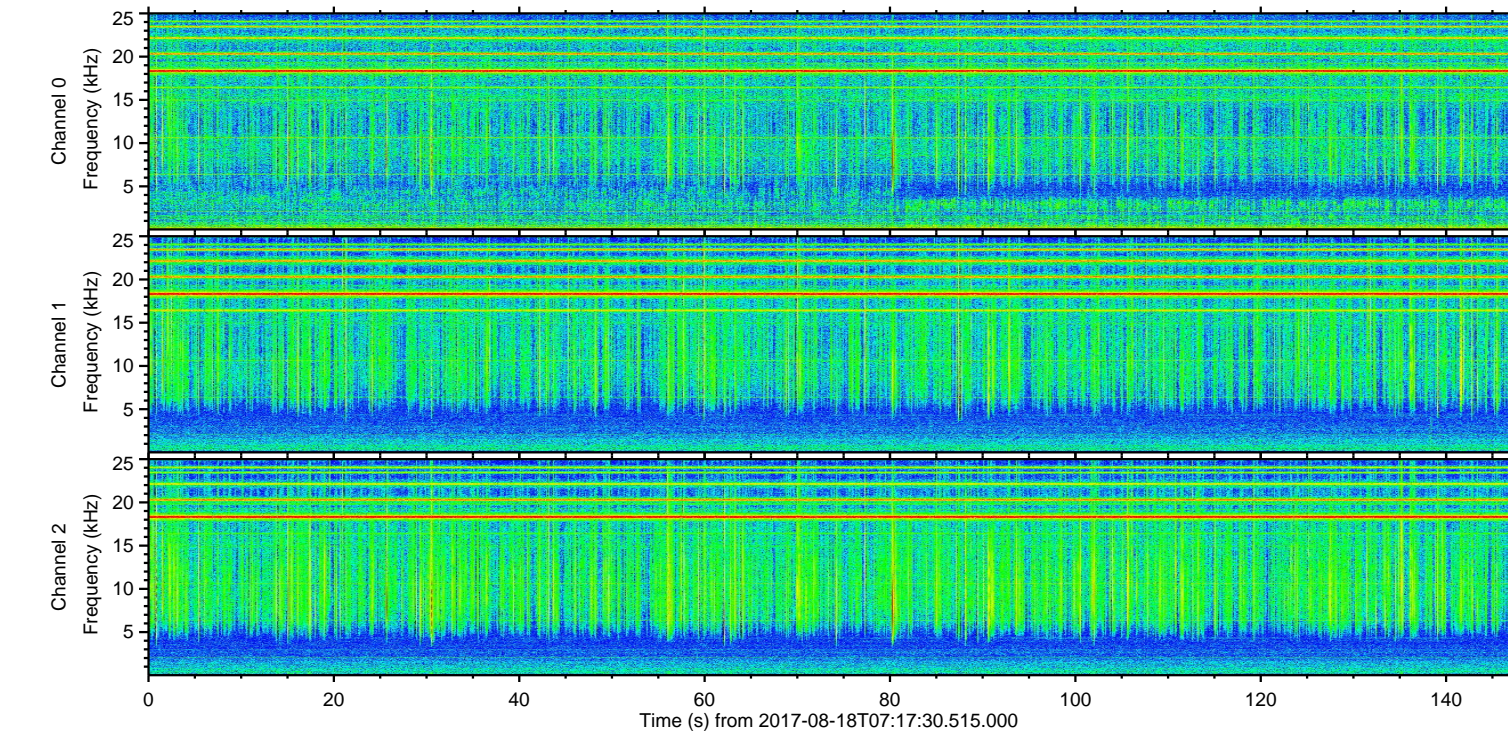
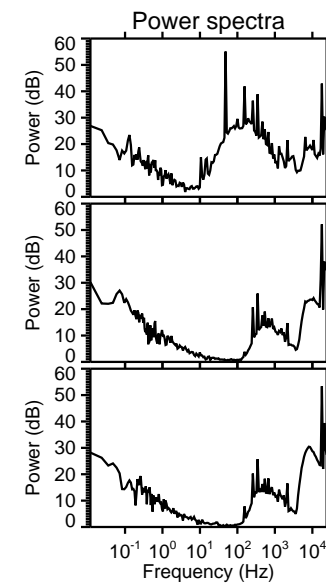
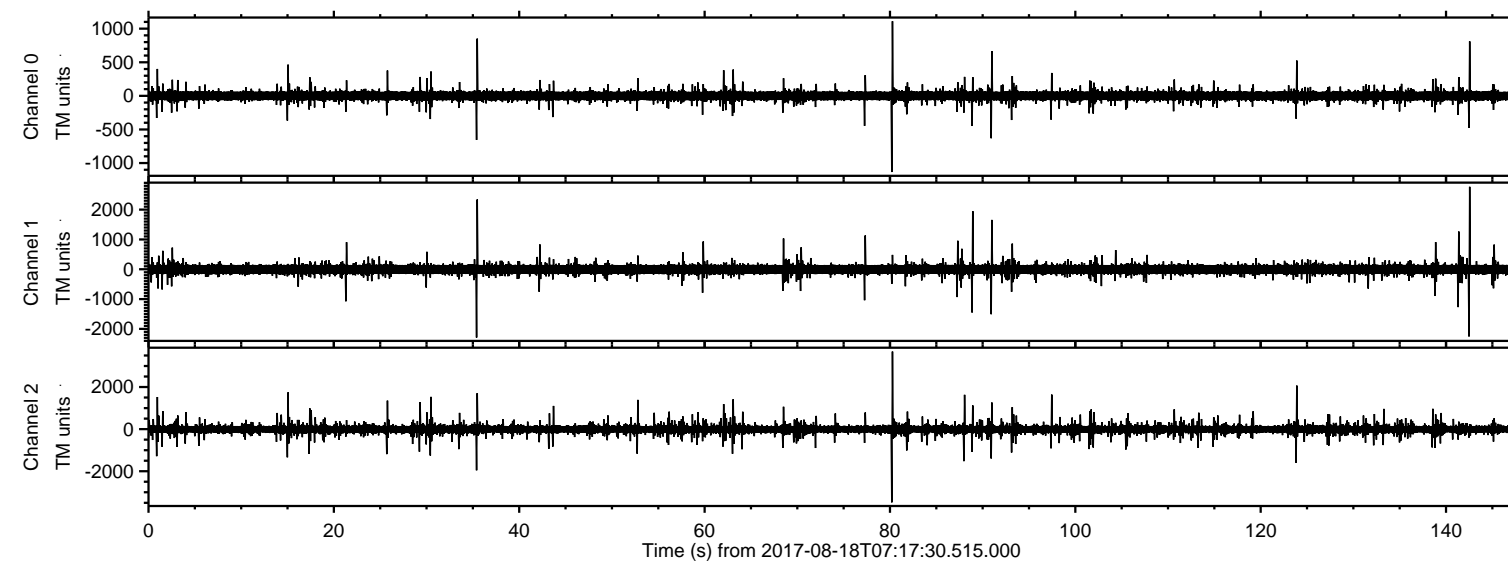

ELMAVAN 3D WAVEFORMS (Measured data sampled at 50 kHz) 51000 packets of 144 samples from 2017-08-18T07:17:30.515.000. Part 81/147

Processed Fri Aug 18 09:25:59 2017 by ELM ver.2012-10-06 from 001__elm20170818_071729__dat00.bin

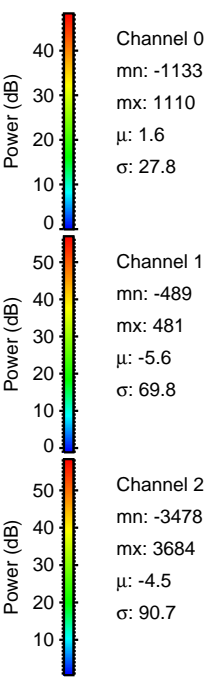
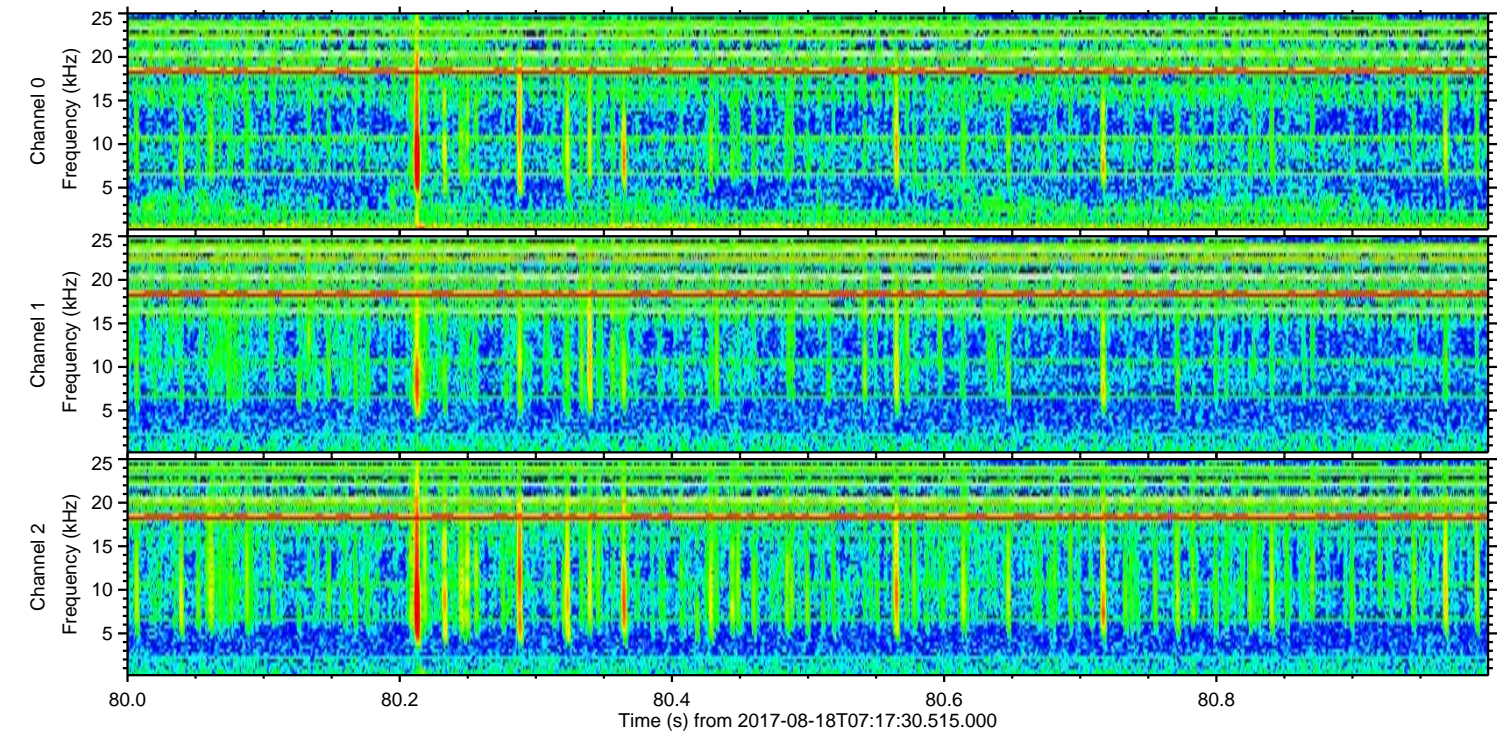
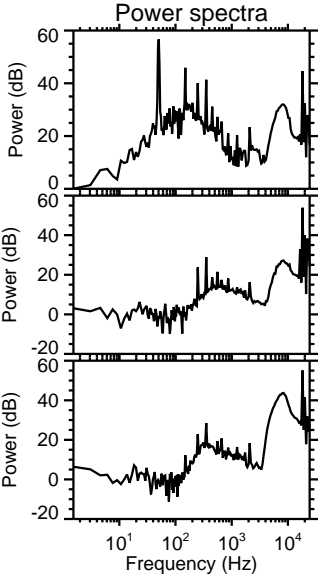
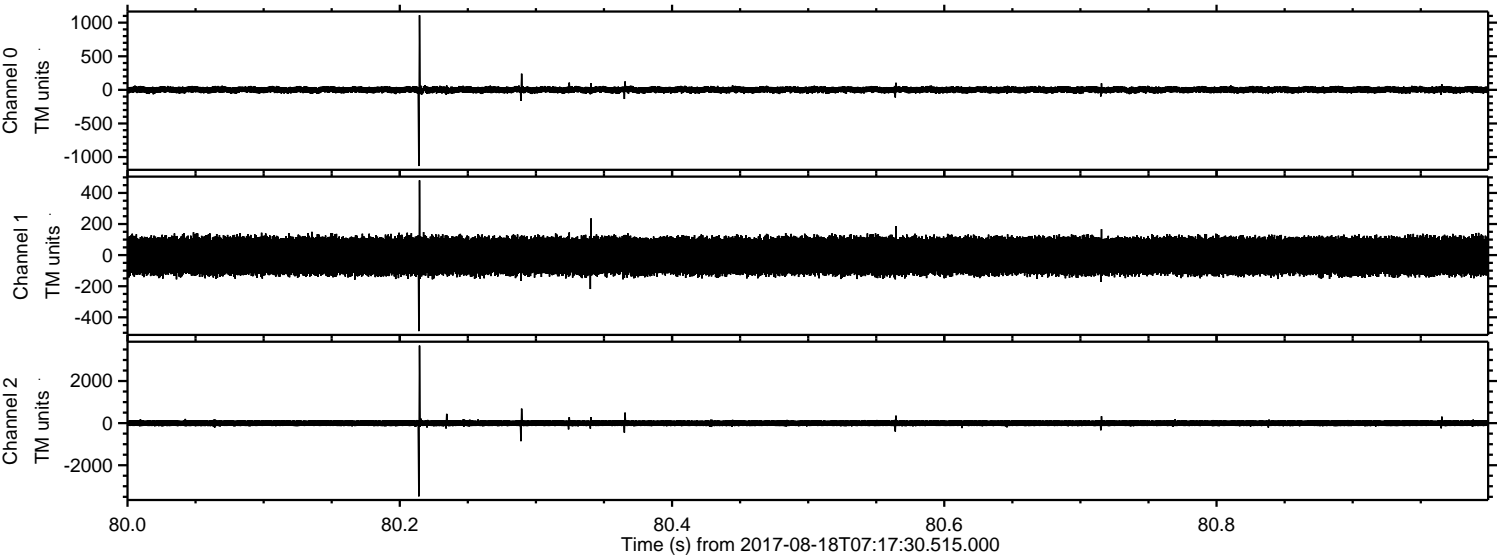

ELMAVAN 3D WAVEFORMS (Measured data sampled at 50 kHz) 51000 packets of 144 samples from 2017-08-18T07:17:30.515.000. Part 143/147

Processed Fri Aug 18 09:26:00 2017 by ELM ver.2012-10-06 from 001__elm20170818_071729__dat00.bin

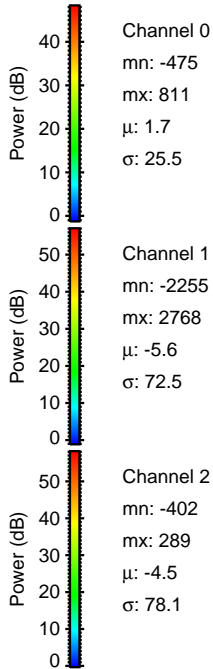
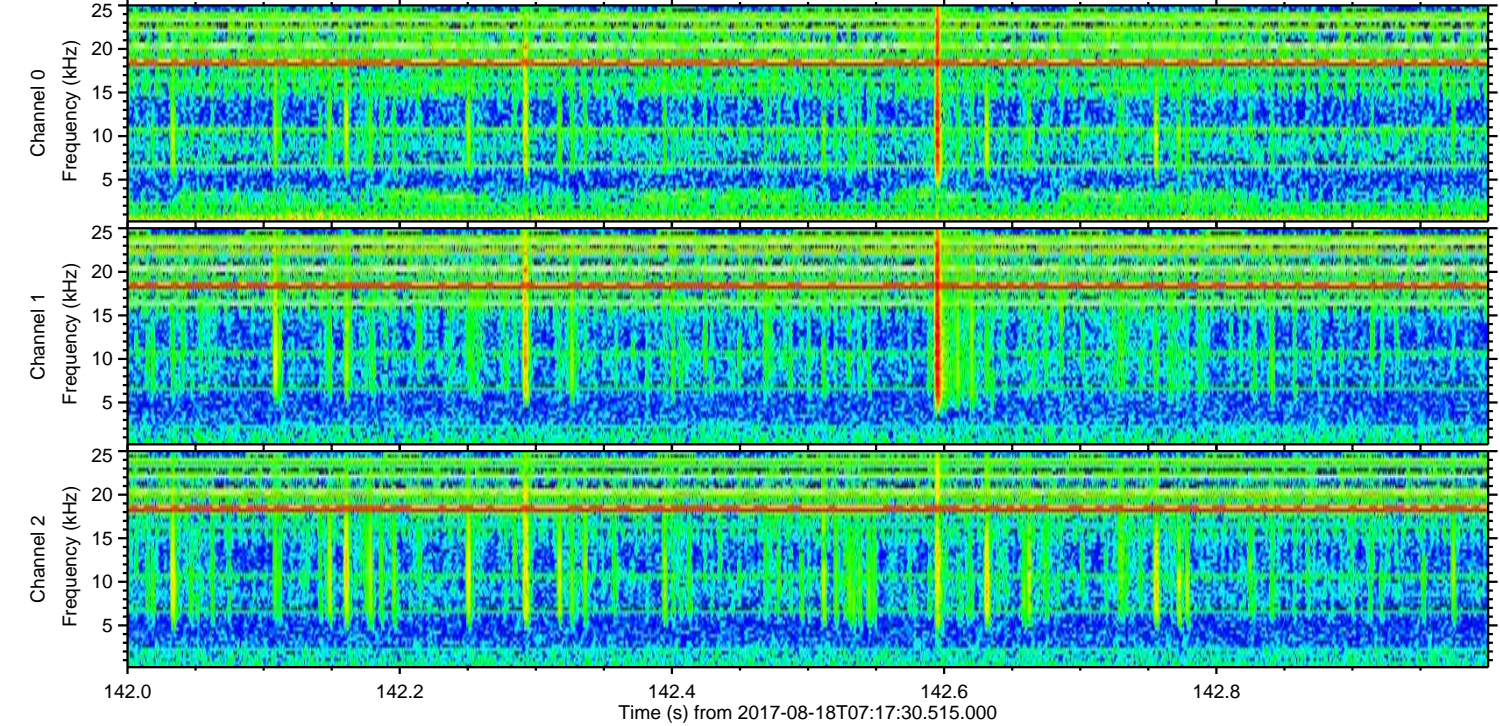
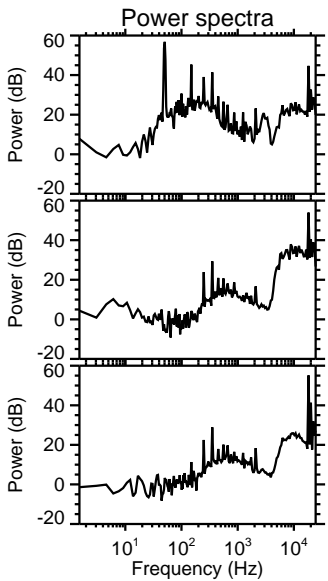
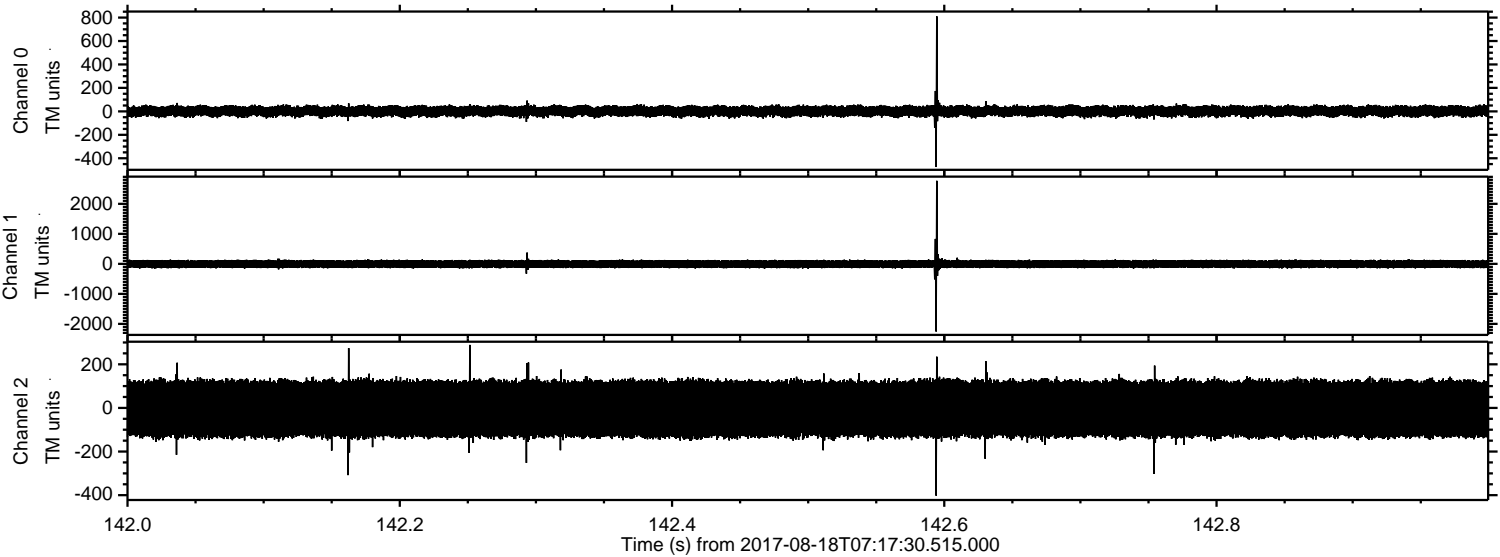

Processed Fri Aug 18 09:26:01 2017 by ELM ver.2012-10-06 from 001__elm20170818_071729__dat00.bin

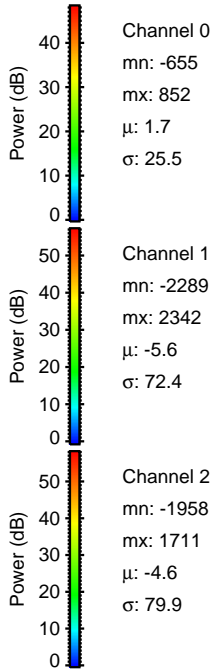
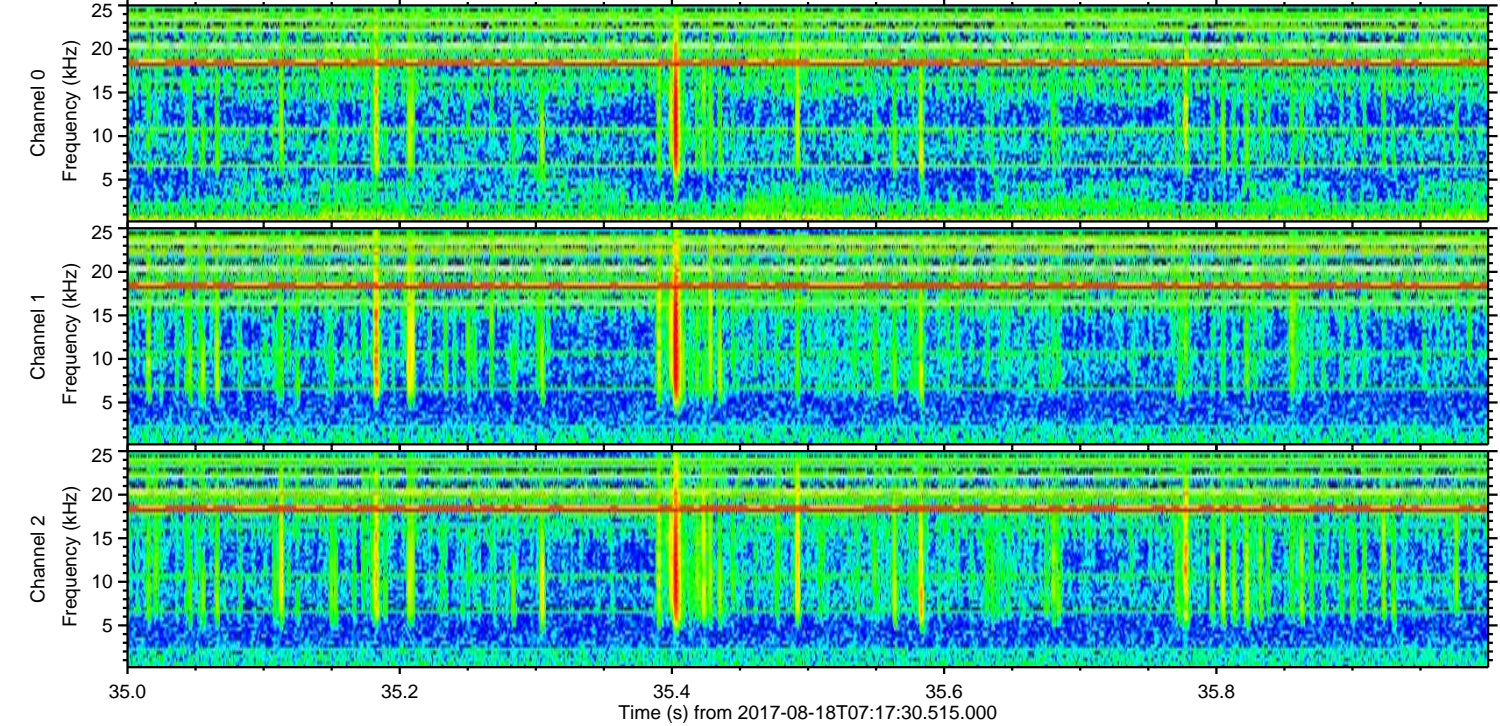
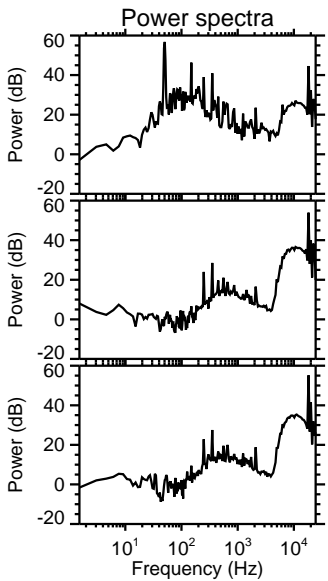
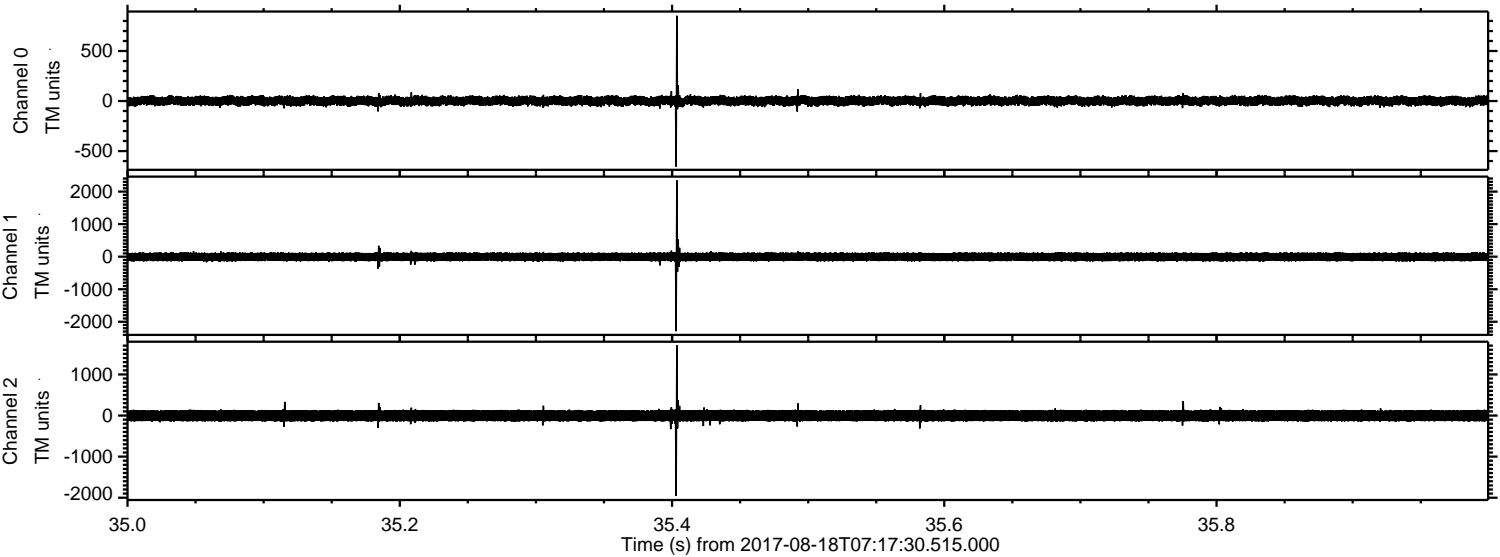

ELMAVAN 3D WAVEFORMS (Measured data sampled at 50 kHz) 51000 packets of 144 samples from 2017-08-18T07:17:30.515.000. Part 124/147

Processed Fri Aug 18 09:26:02 2017 by ELM ver.2012-10-06 from 001__elm20170818_071729__dat00.bin

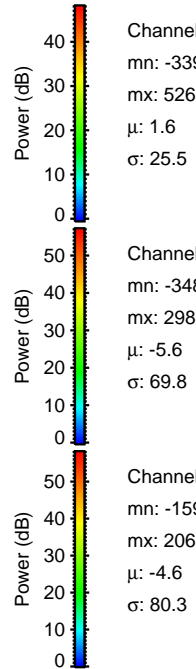
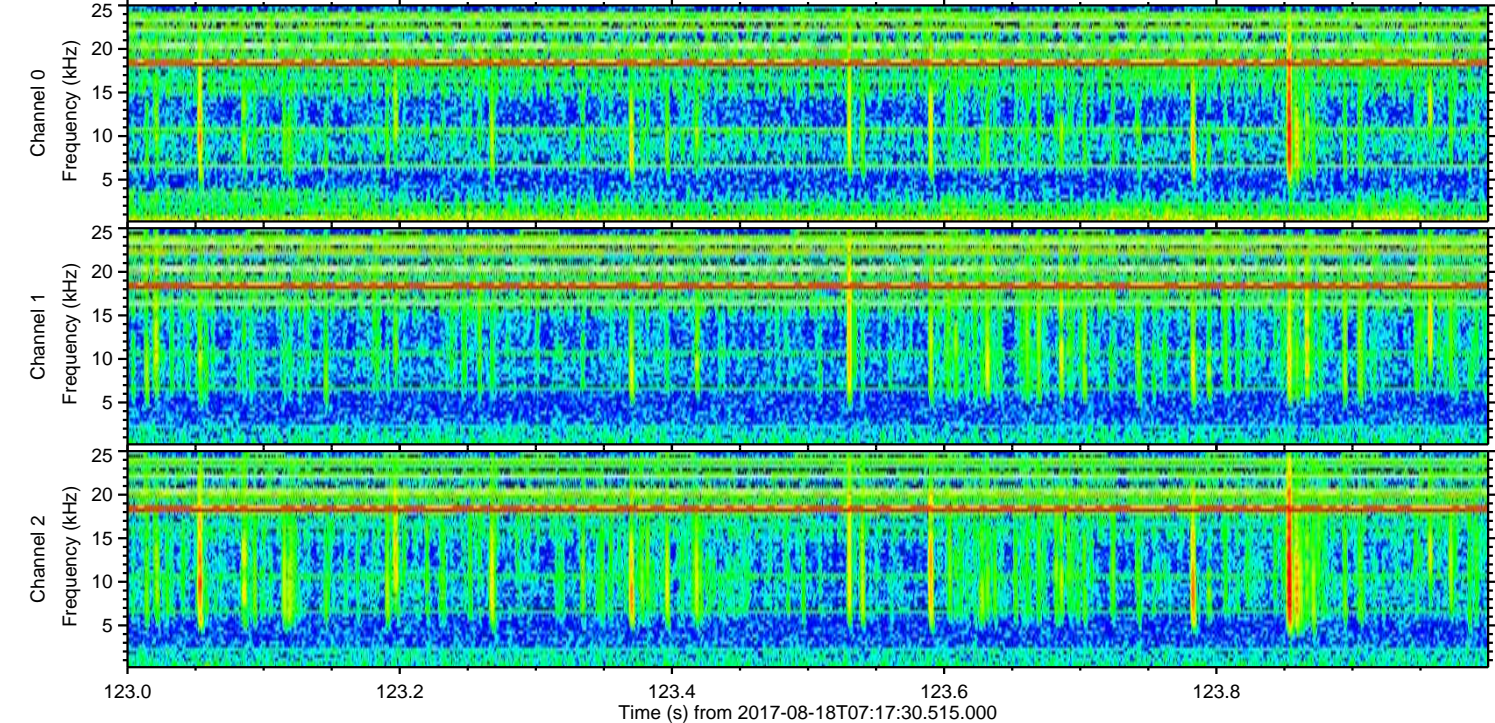
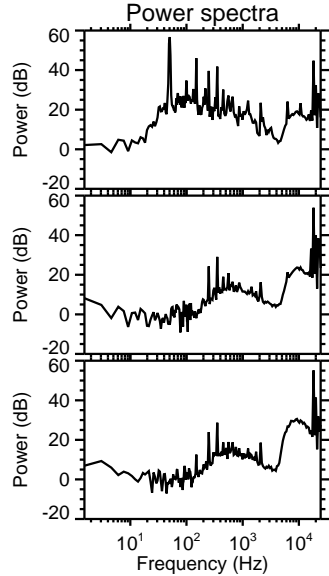
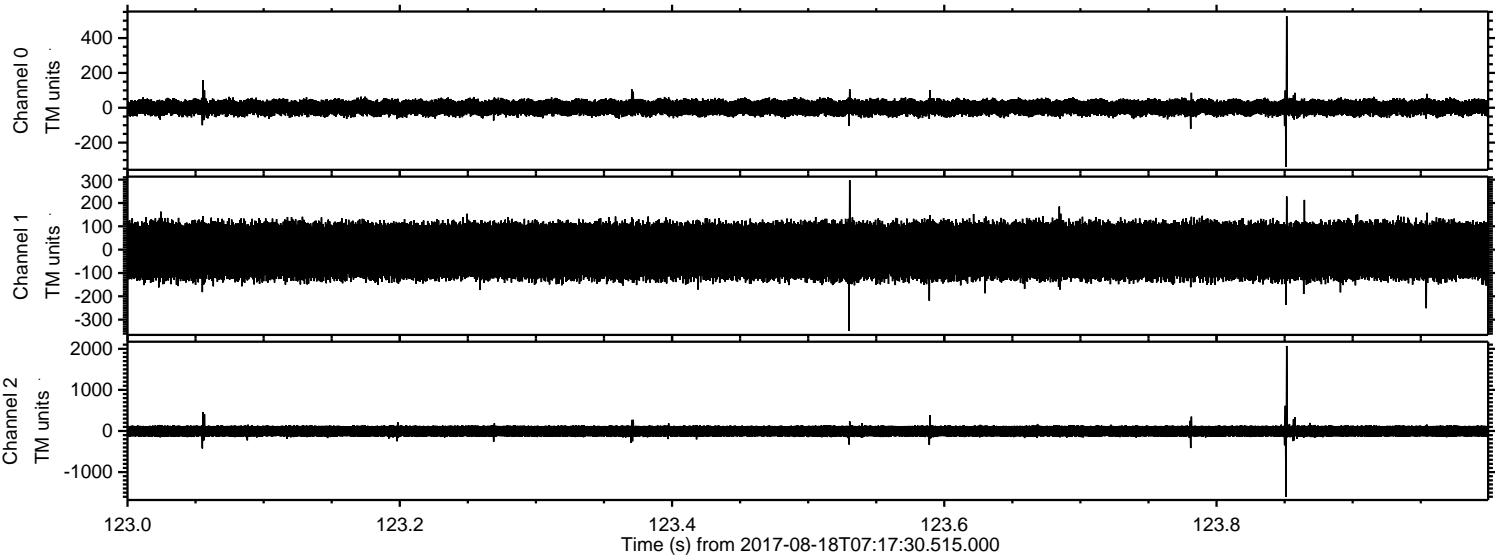

Processed Fri Aug 18 09:26:03 2017 by ELM ver.2012-10-06 from 001__elm20170818_071729__dat00.bin

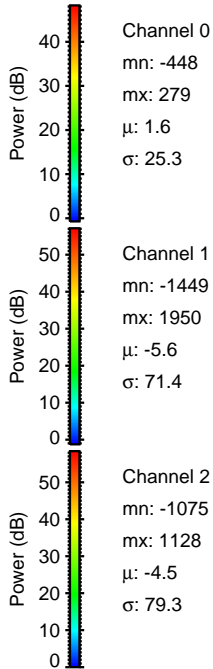
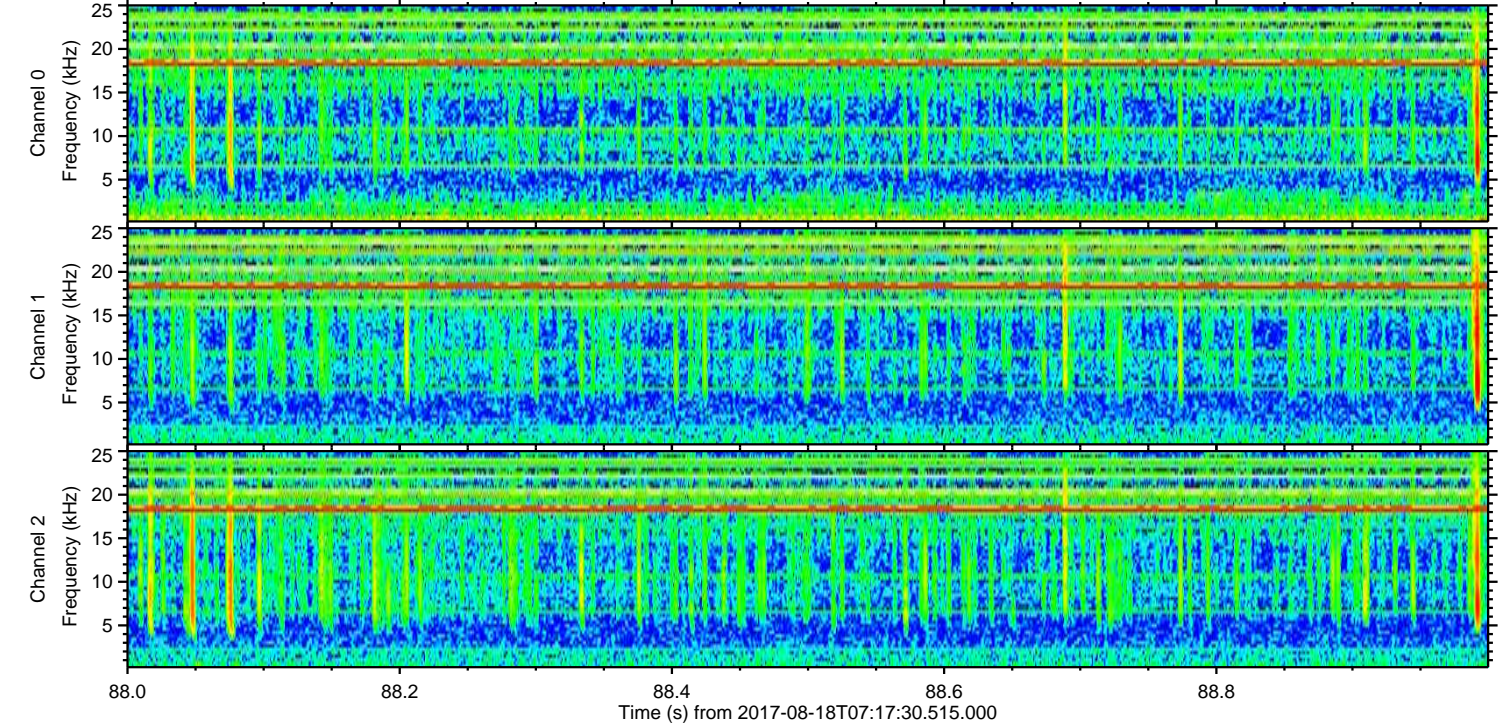
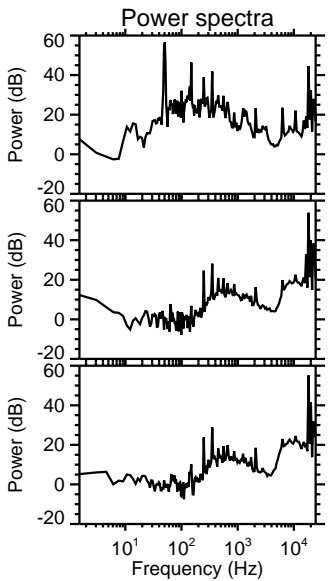
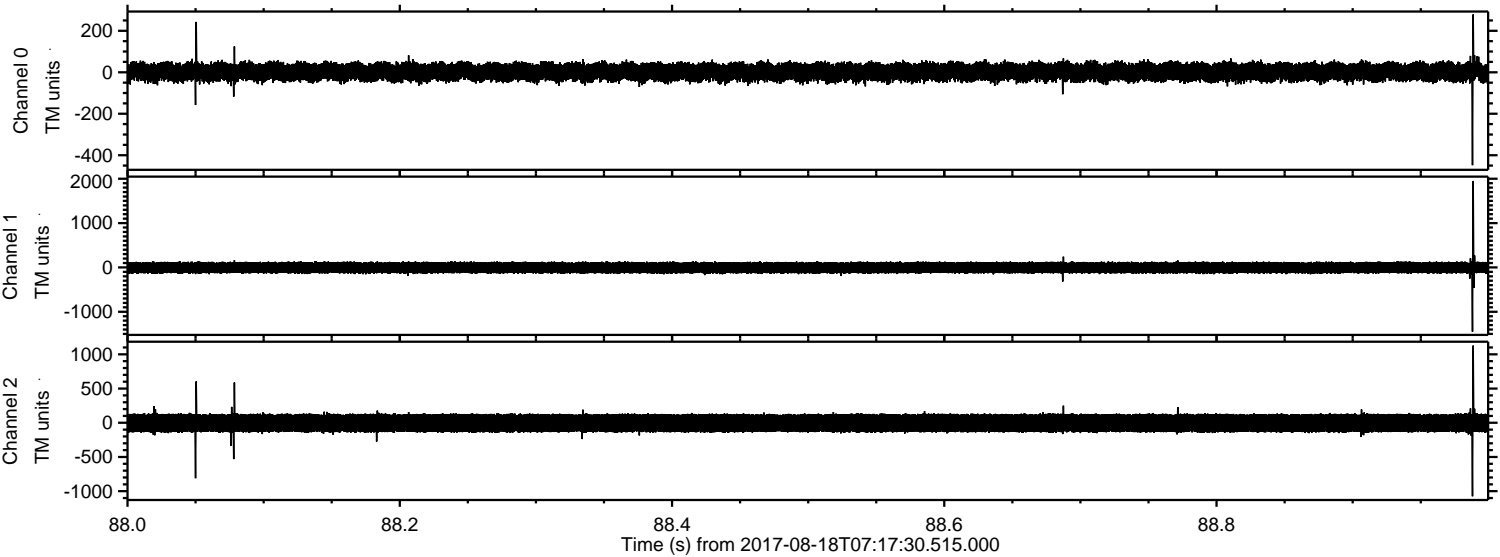

Channel 0
mn: -448
mx: 279
 μ : 1.6
 σ : 25.3

Channel 1
mn: -1449
mx: 1950
 μ : -5.6
 σ : 71.4

Channel 2
mn: -1075
mx: 1128
 μ : -4.5
 σ : 79.3

ELMAVAN 3D WAVEFORMS (Measured data sampled at 50 kHz) 51000 packets of 144 samples from 2017-08-18T07:17:30.515.000. Part 16/147

Processed Fri Aug 18 09:26:04 2017 by ELM ver.2012-10-06 from 001__elm20170818_071729__dat00.bin

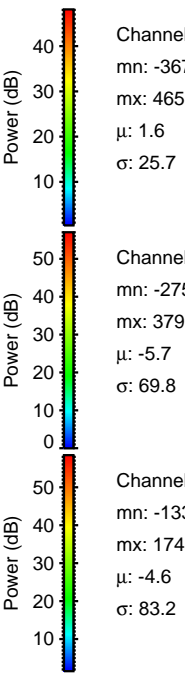
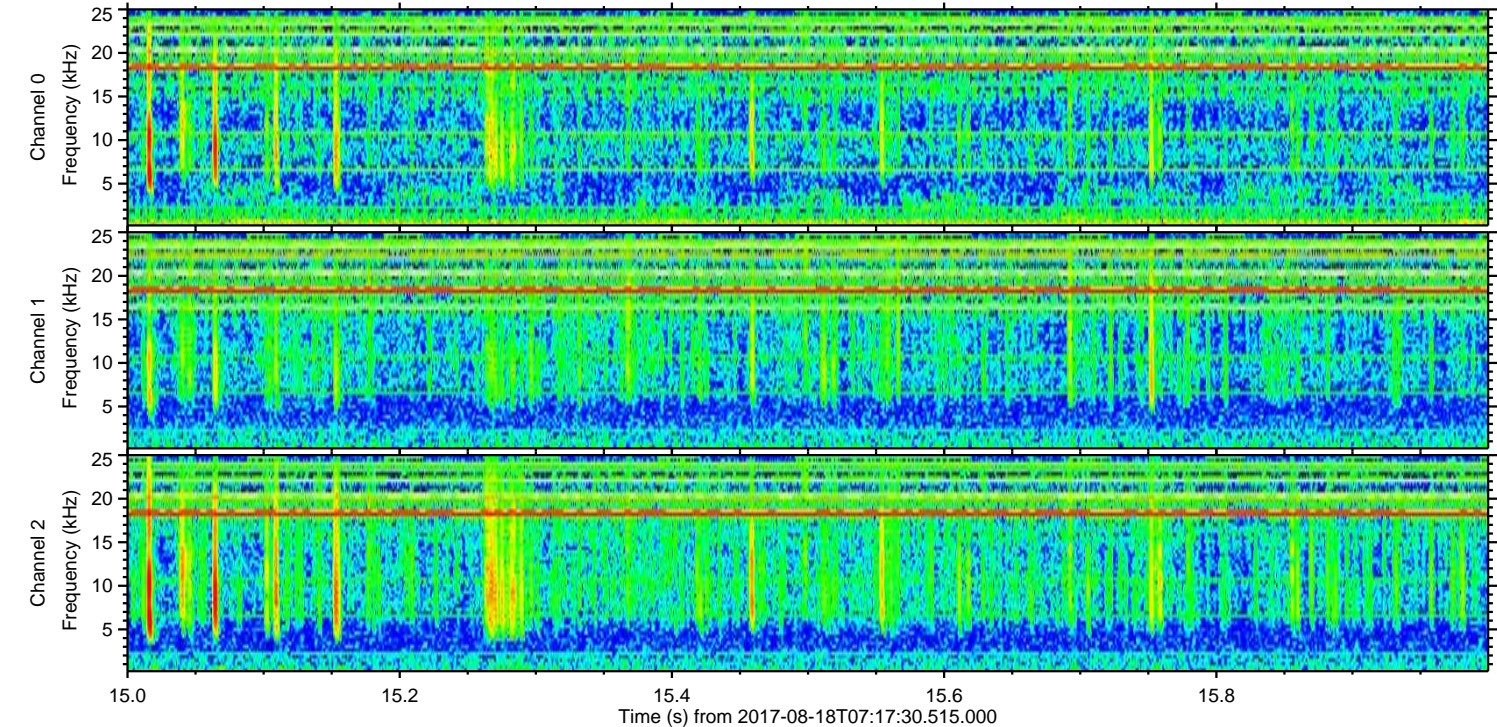
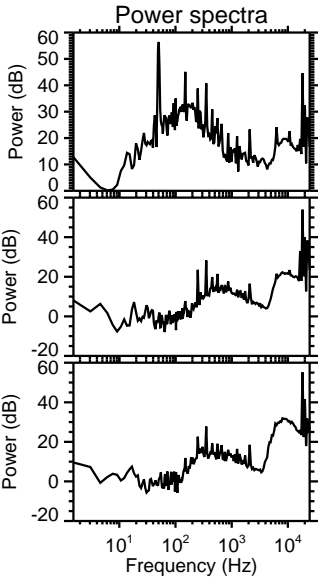
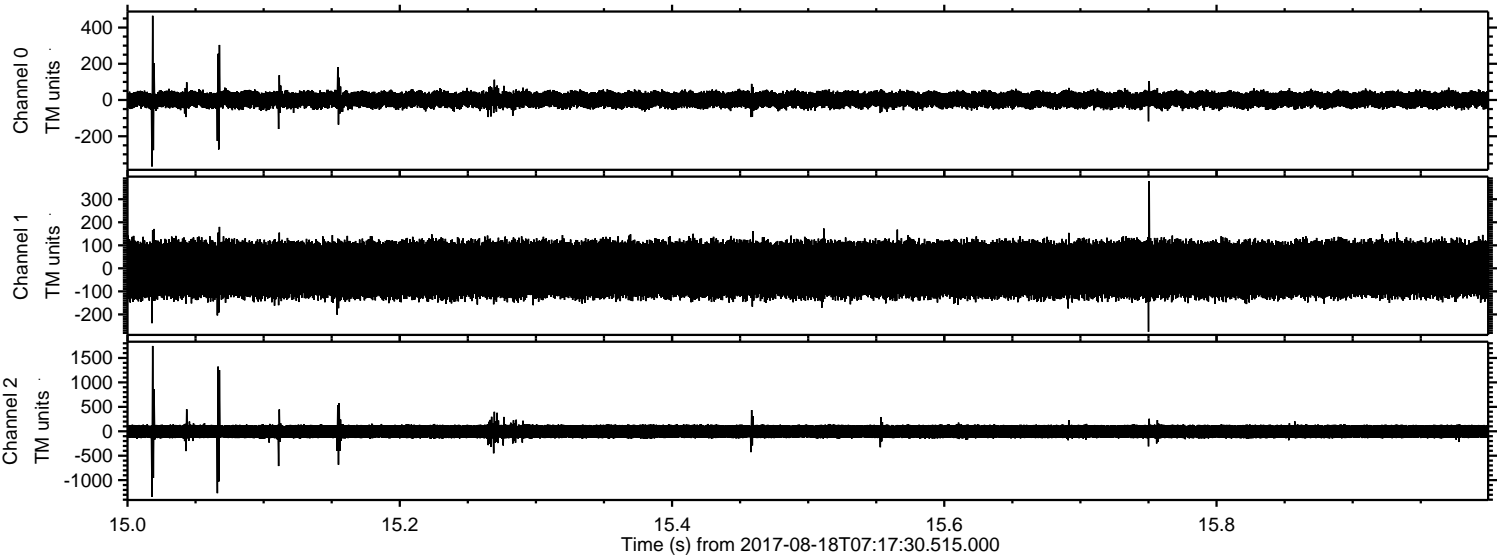

Processed Fri Aug 18 09:26:04 2017 by ELM ver.2012-10-06 from 001__elm20170818_071729__dat00.bin

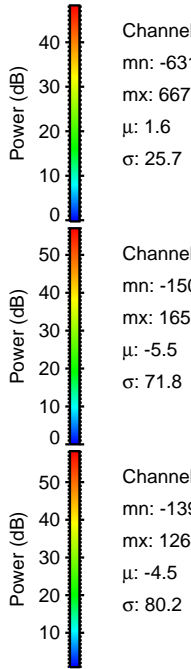
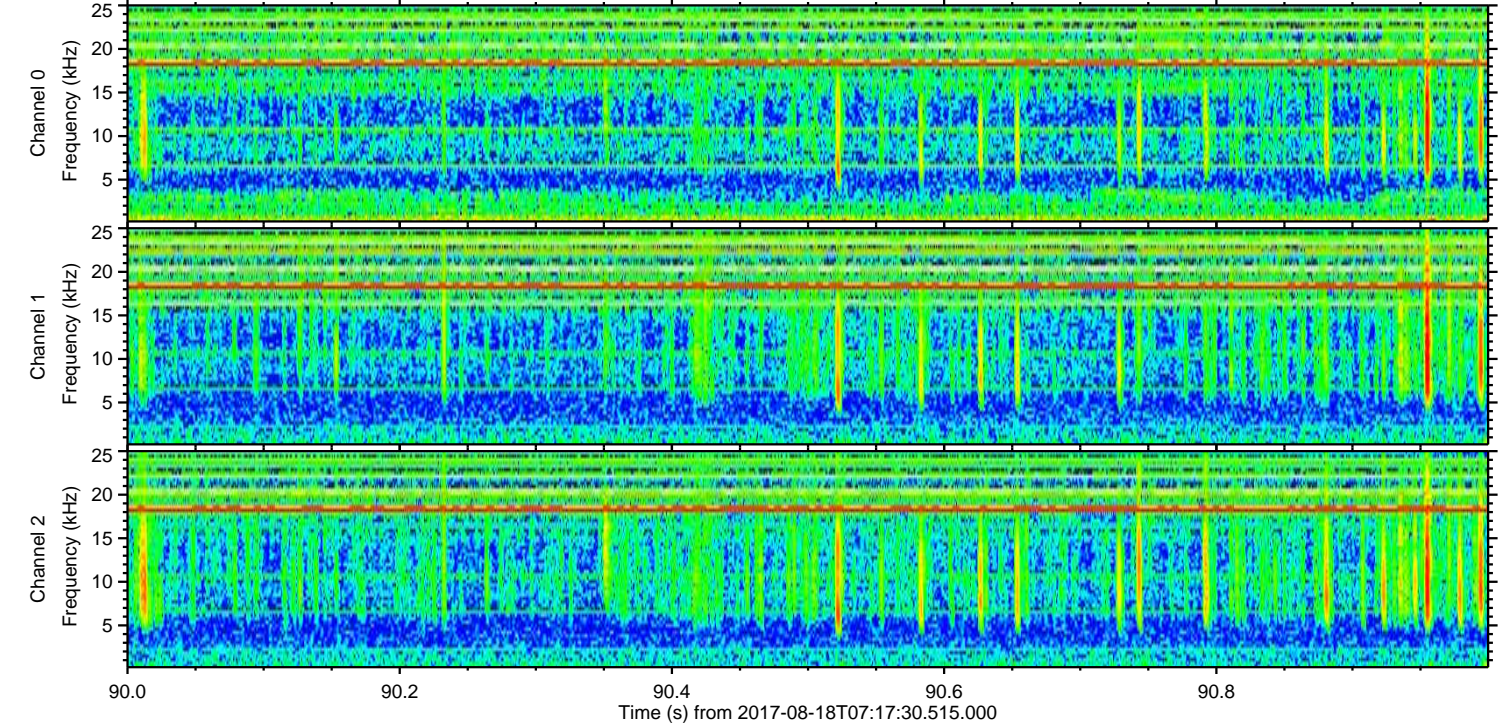
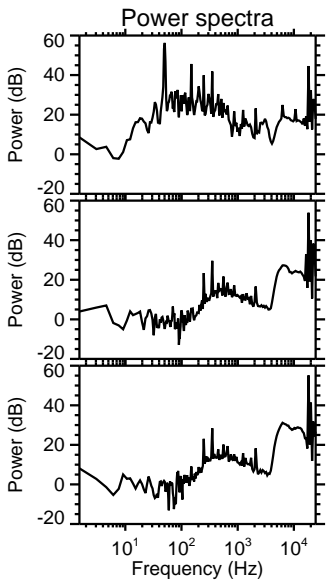
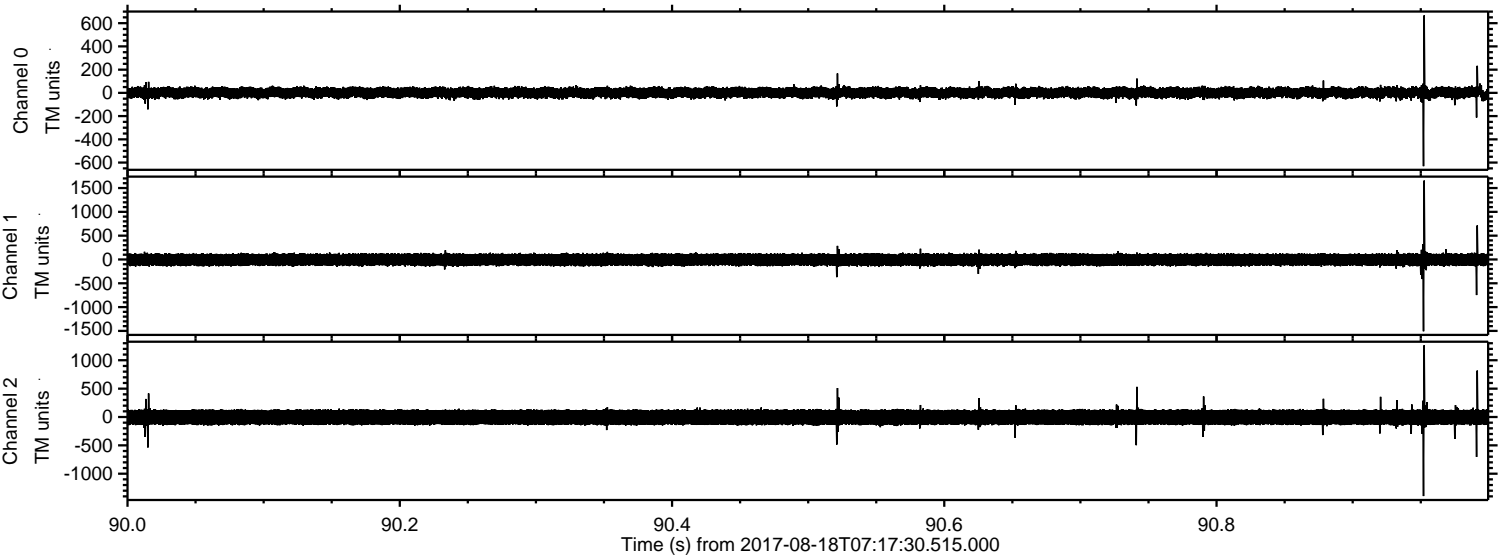

Channel 0
mn: -631
mx: 667
 μ : 1.6
 σ : 25.7

Channel 1
mn: -1508
mx: 1656
 μ : -5.5
 σ : 71.8

Channel 2
mn: -1394
mx: 1264
 μ : -4.5
 σ : 80.2

Processed Fri Aug 18 09:26:05 2017 by ELM ver.2012-10-06 from 001__elm20170818_071729__dat00.bin

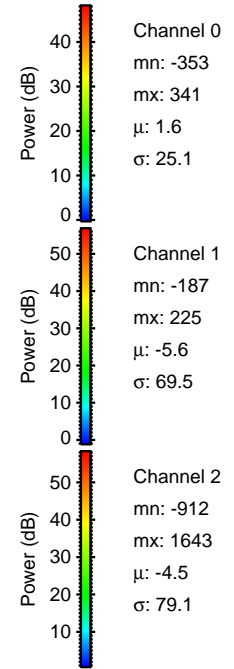
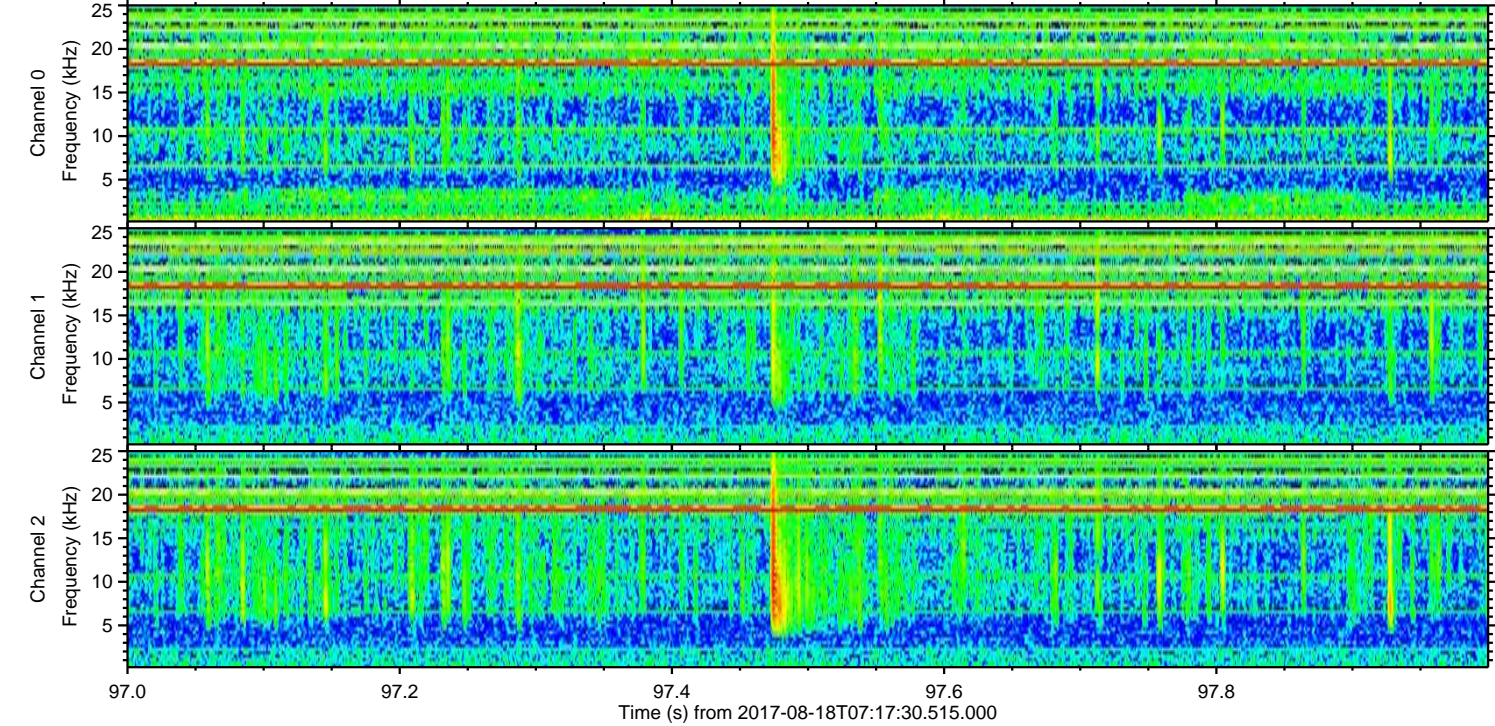
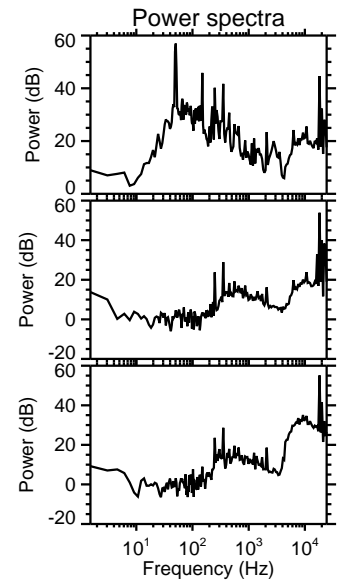
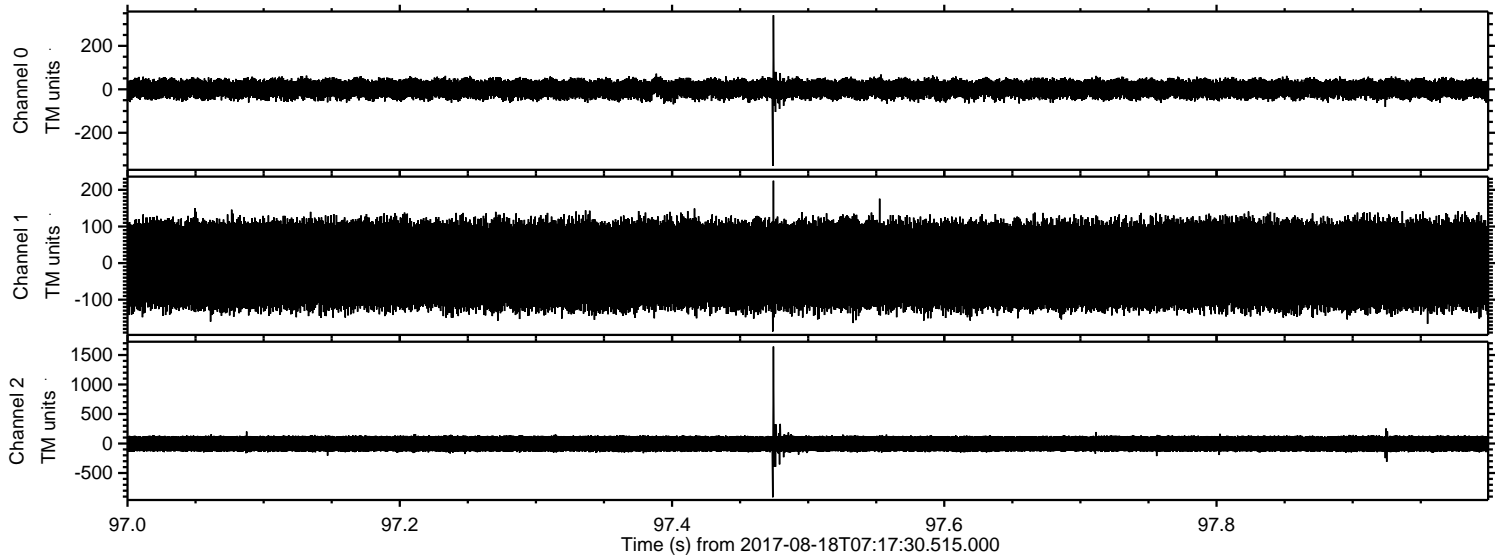

Channel 0
mn: -353
mx: 341
μ: 1.6
σ: 25.1

Channel 1
mn: -187
mx: 225
μ: -5.6
σ: 69.5

Channel 2
mn: -912
mx: 1643
μ: -4.5
σ: 79.1

Processed Fri Aug 18 09:26:06 2017 by ELM ver.2012-10-06 from 001__elm20170818_071729__dat00.bin

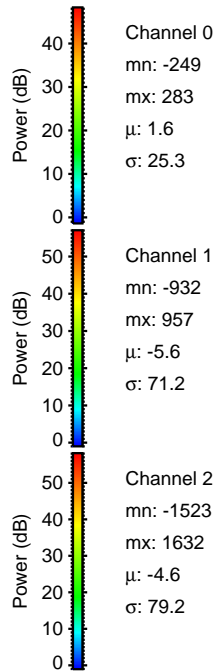
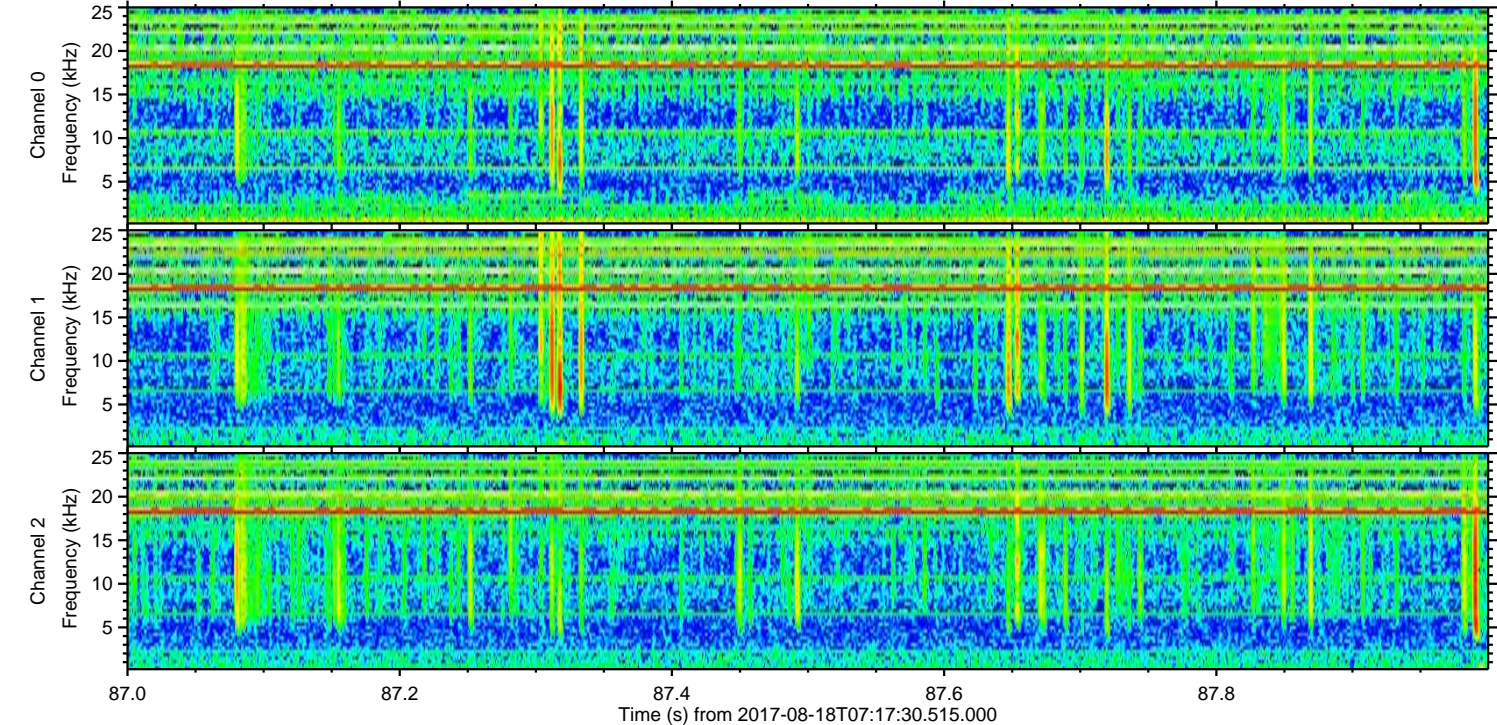
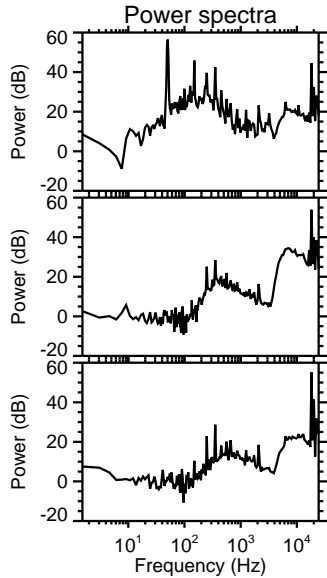
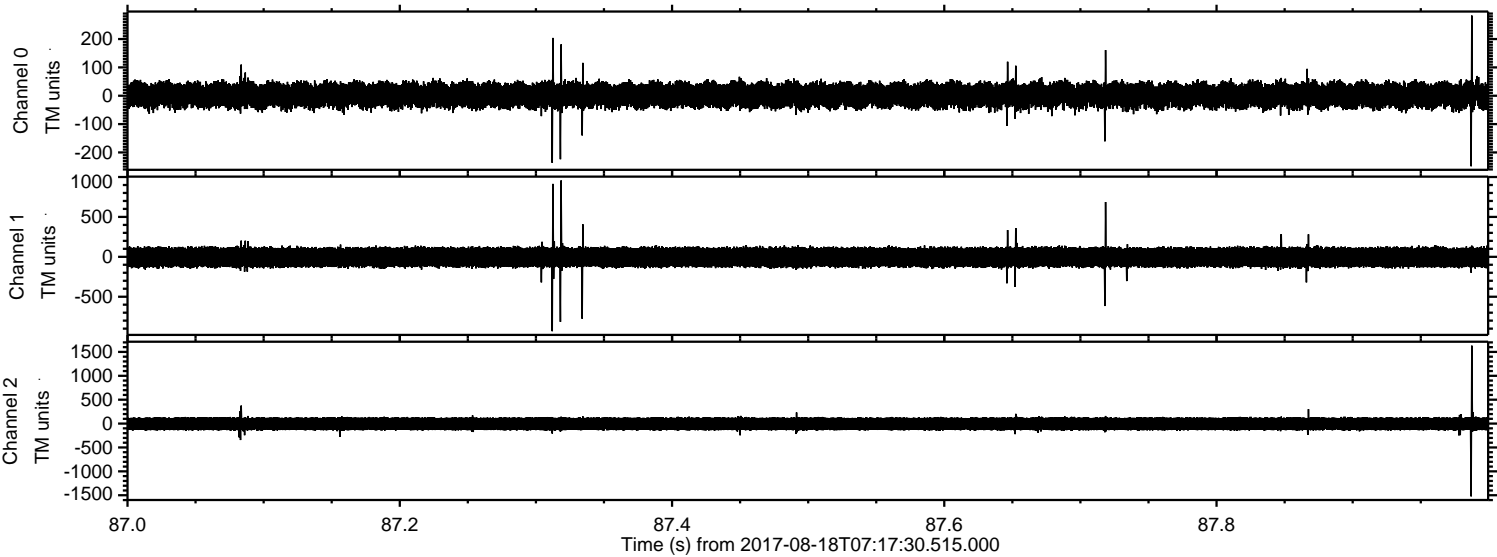

ELMAVAN 3D WAVEFORMS (Measured data sampled at 50 kHz) 51000 packets of 144 samples from 2017-08-18T07:17:30.515.000. Part 10/147

Processed Fri Aug 18 09:26:07 2017 by ELM ver.2012-10-06 from 001__elm20170818_071729__dat00.bin

