

ELMAVAN 3D WAVEFORMS (Measured data sampled at 50 kHz) 51000 packets of 144 samples from 2017-08-17T15:41:51.527.000.

Processed Thu Aug 17 17:50:01 2017 by ELM ver.2012-10-06 from 001__elm20170817_154150__dat00.bin

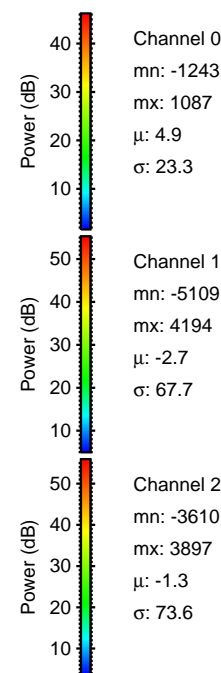
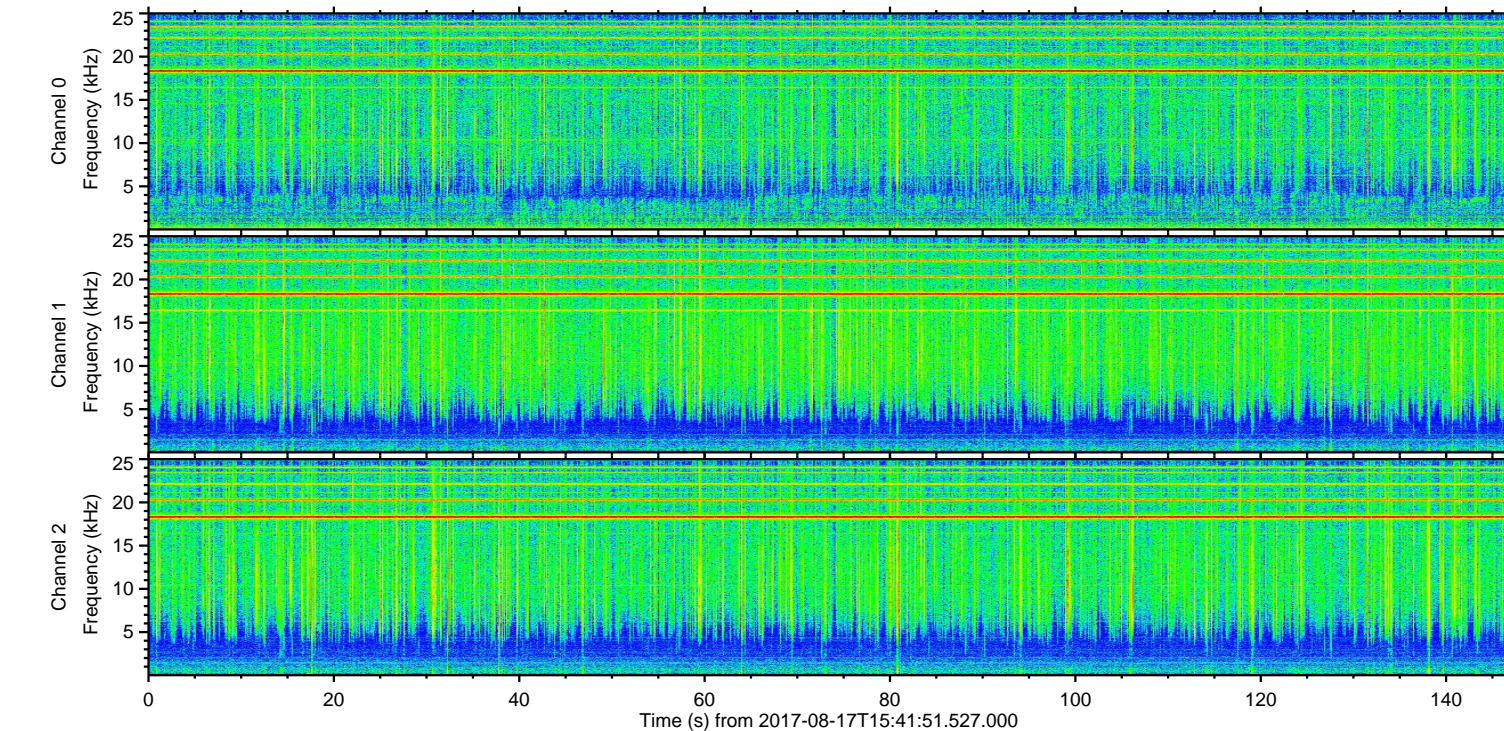
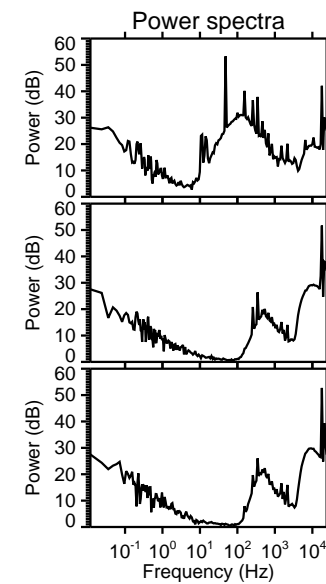
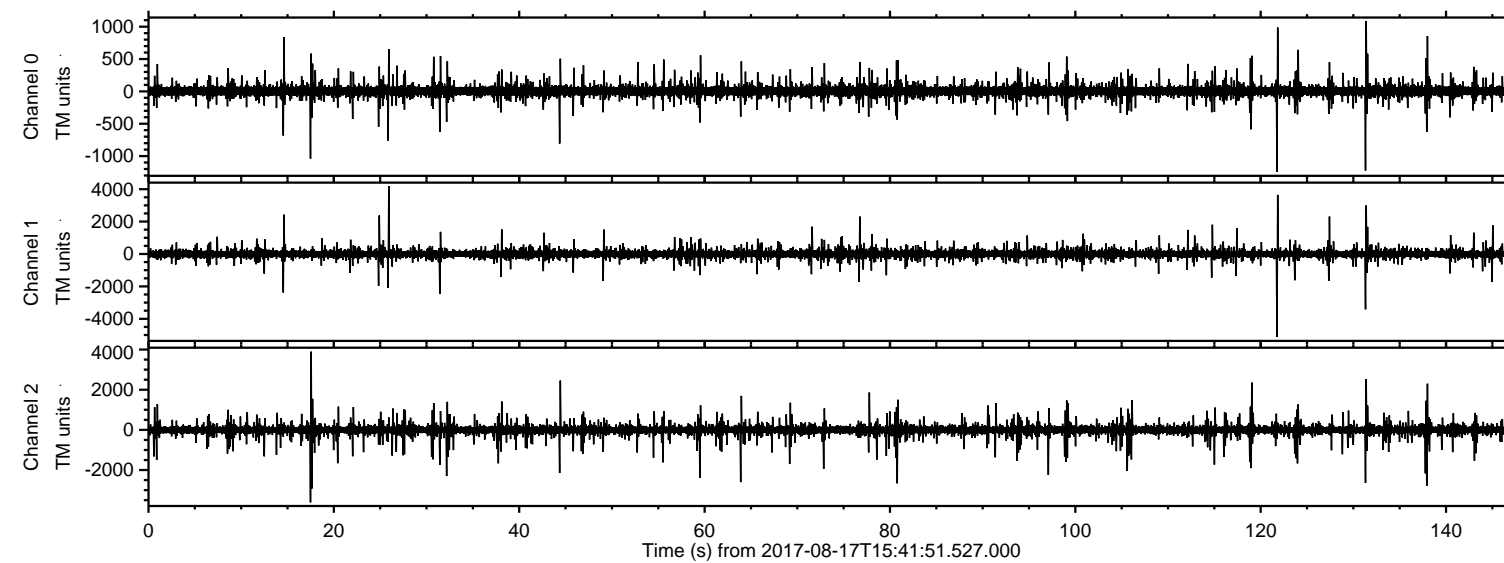

ELMAVAN 3D WAVEFORMS (Measured data sampled at 50 kHz) 51000 packets of 144 samples from 2017-08-17T15:41:51.527.000. Part 122/147

Processed Thu Aug 17 17:50:08 2017 by ELM ver.2012-10-06 from 001__elm20170817_154150__dat00.bin

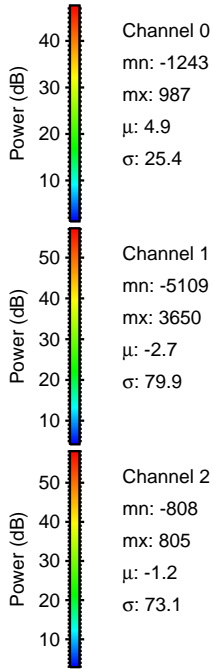
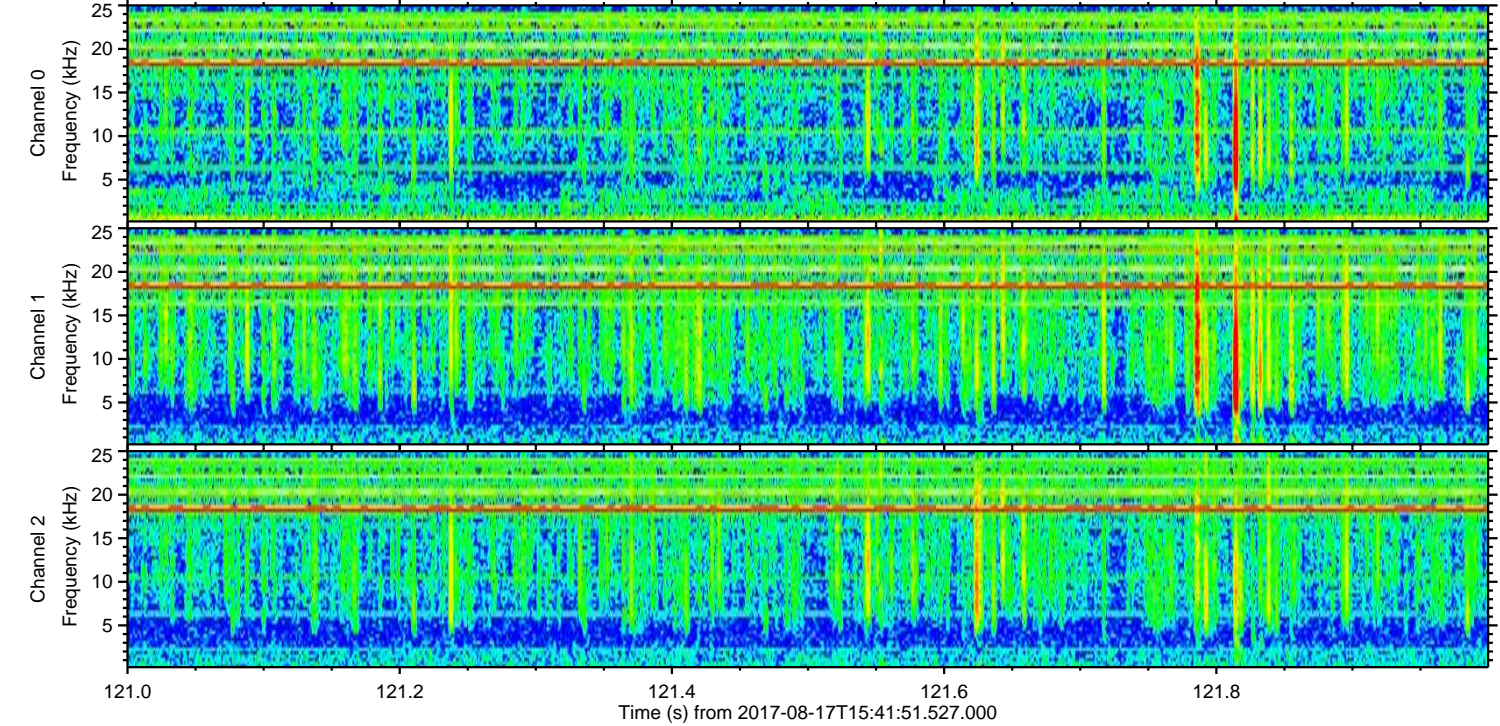
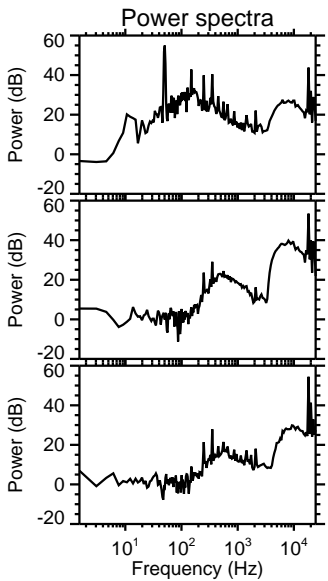
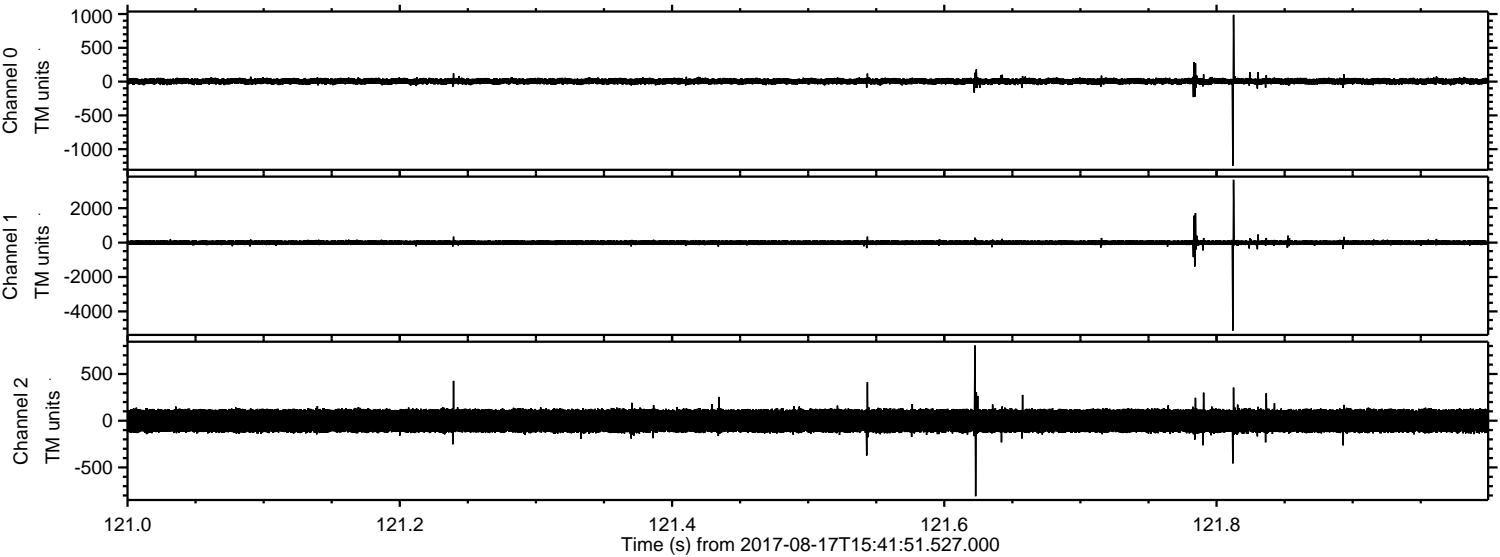

Processed Thu Aug 17 17:50:09 2017 by ELM ver.2012-10-06 from 001_elm20170817_154150__dat00.bin

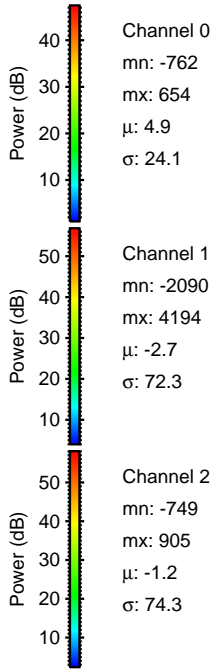
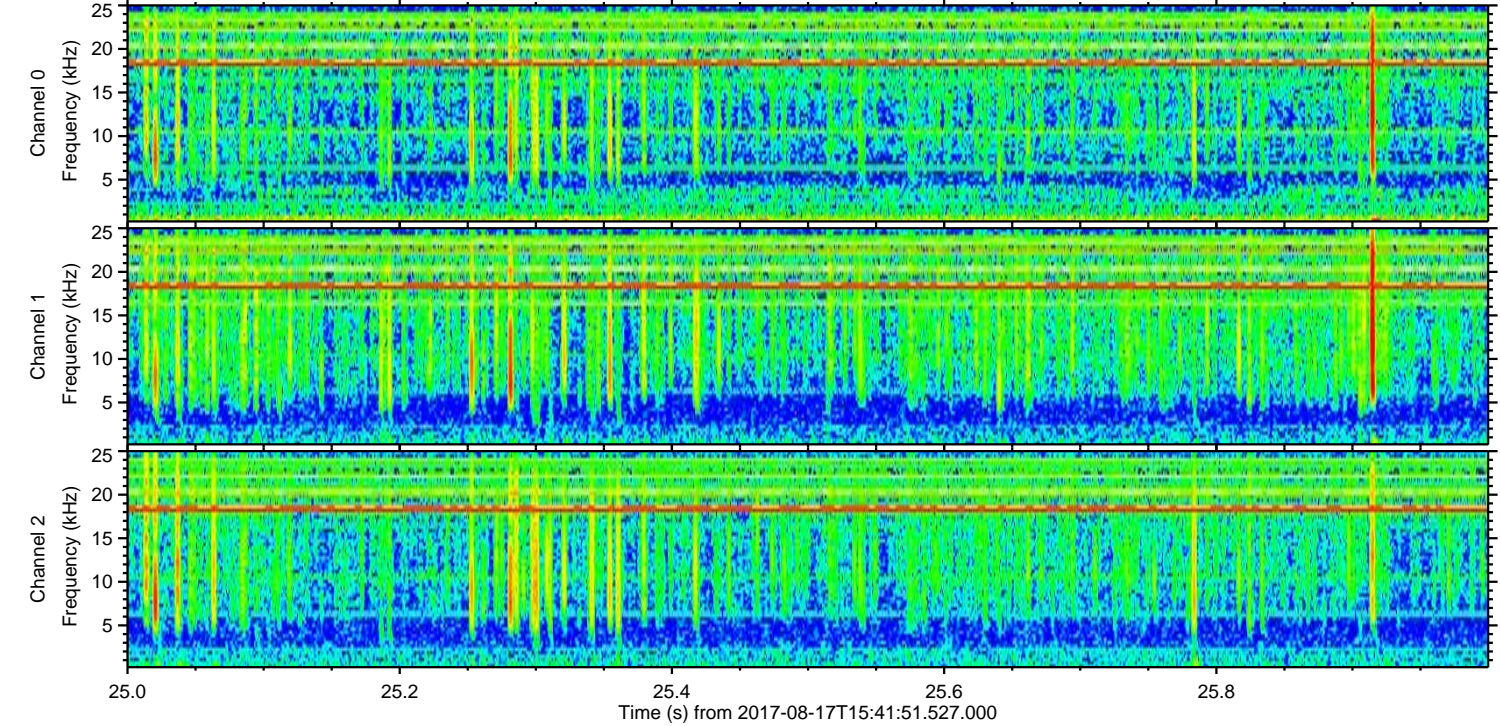
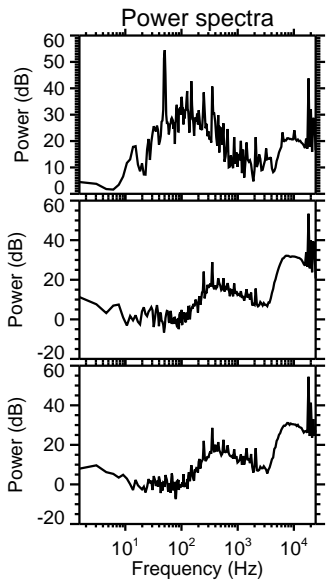
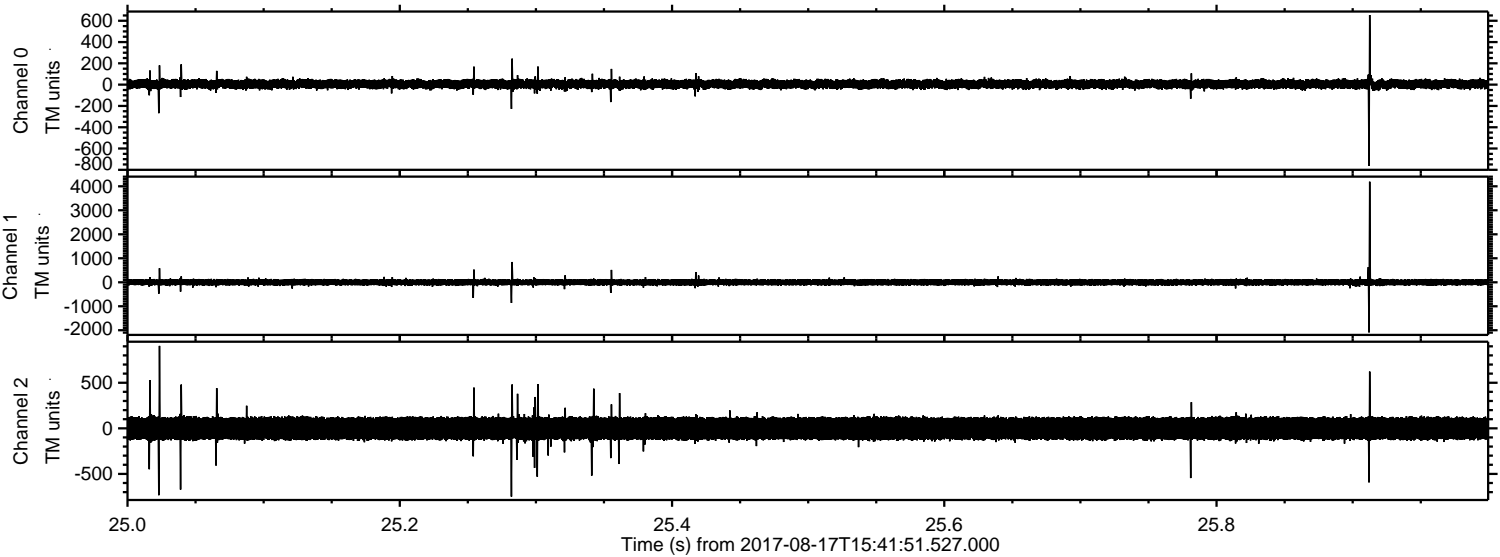

ELMAVAN 3D WAVEFORMS (Measured data sampled at 50 kHz) 51000 packets of 144 samples from 2017-08-17T15:41:51.527.000. Part 18/147

Processed Thu Aug 17 17:50:09 2017 by ELM ver.2012-10-06 from 001__elm20170817_154150__dat00.bin

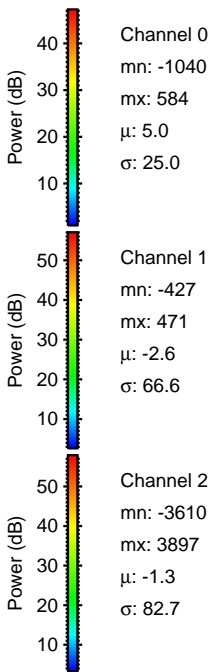
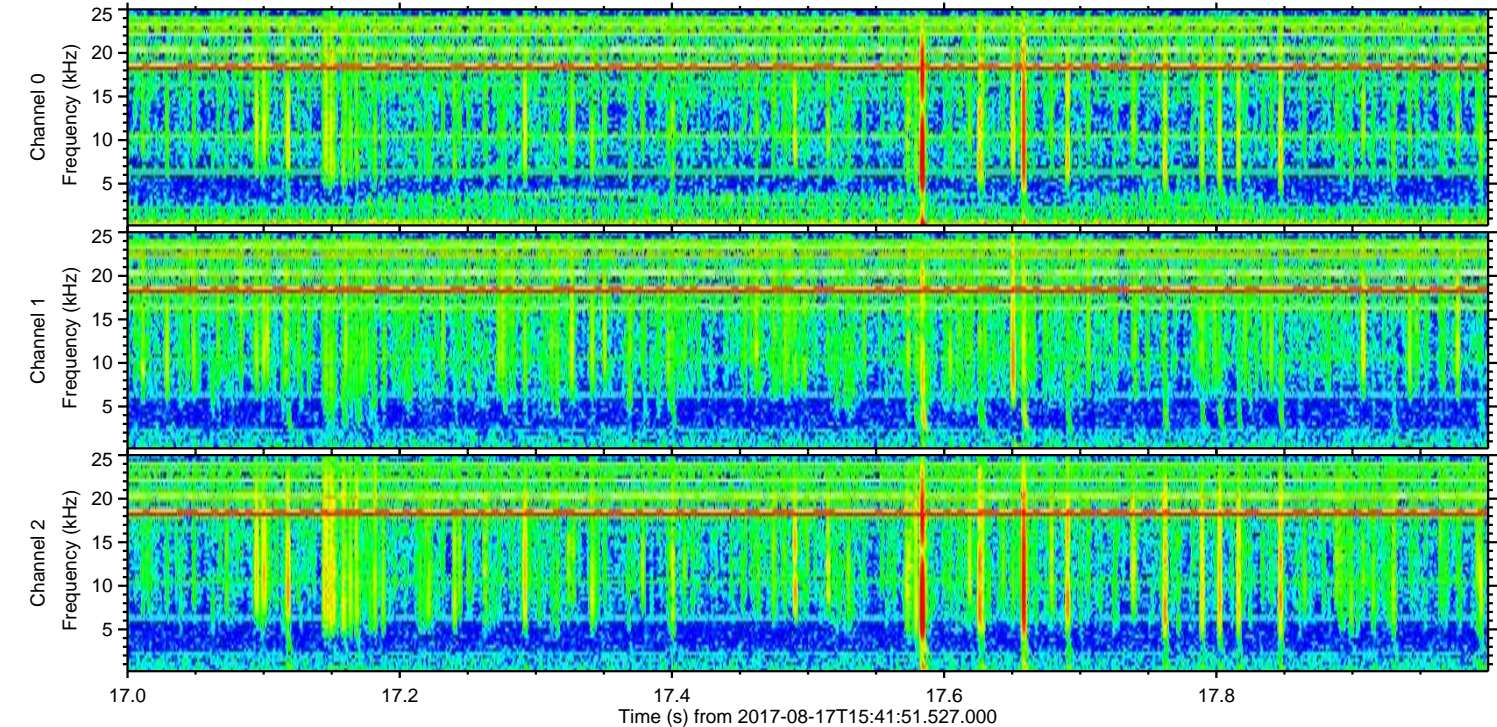
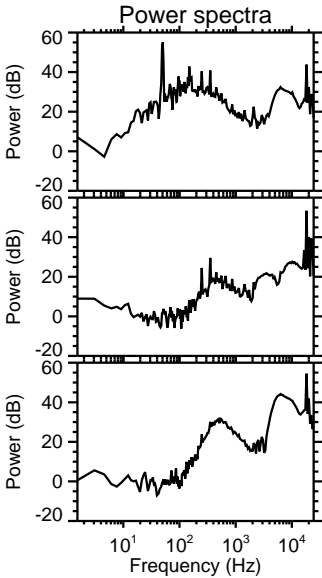
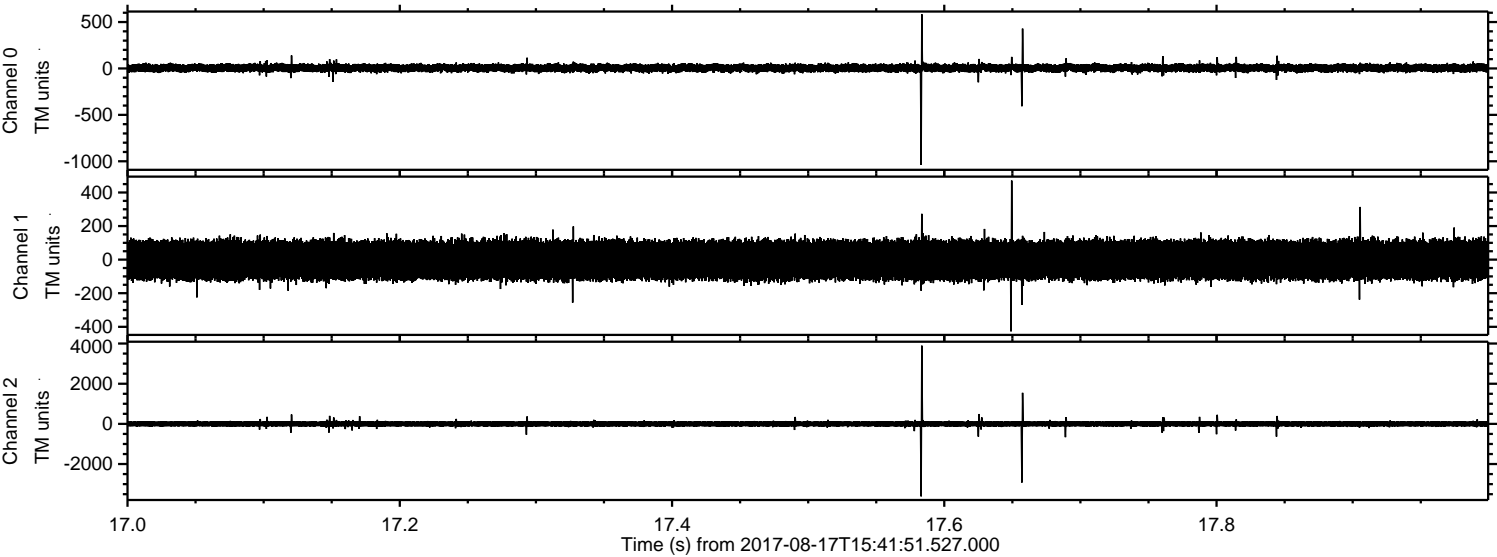

ELMAVAN 3D WAVEFORMS (Measured data sampled at 50 kHz) 51000 packets of 144 samples from 2017-08-17T15:41:51.527.000. Part 132/147

Processed Thu Aug 17 17:50:10 2017 by ELM ver.2012-10-06 from 001__elm20170817_154150__dat00.bin

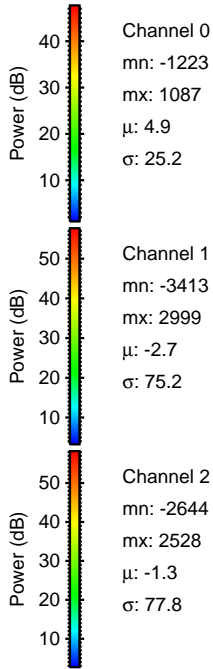
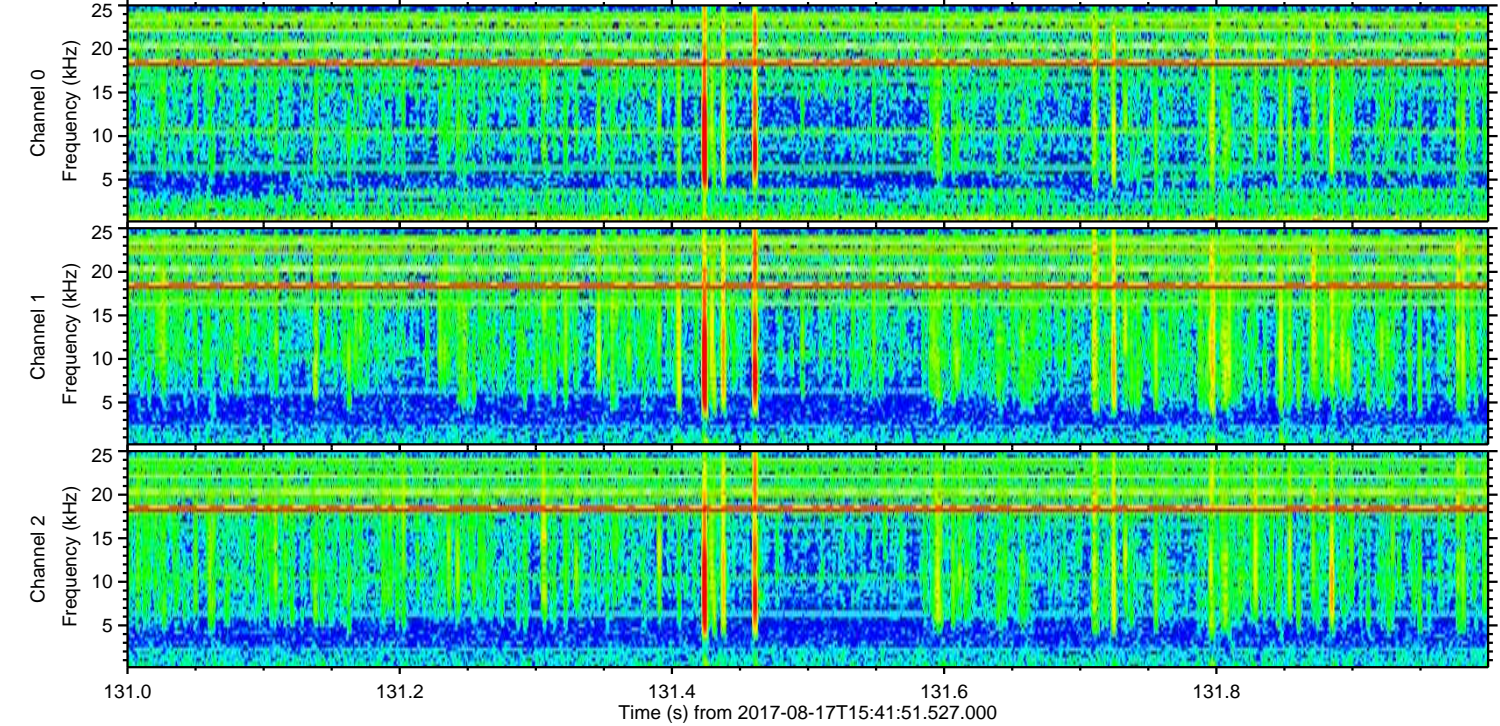
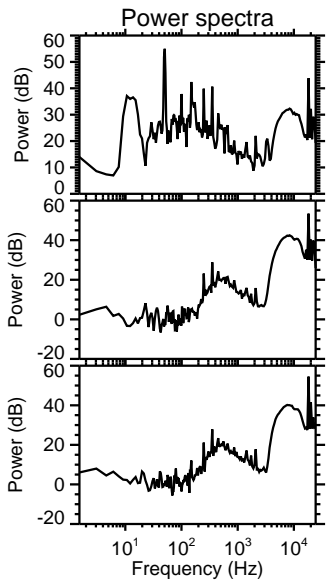
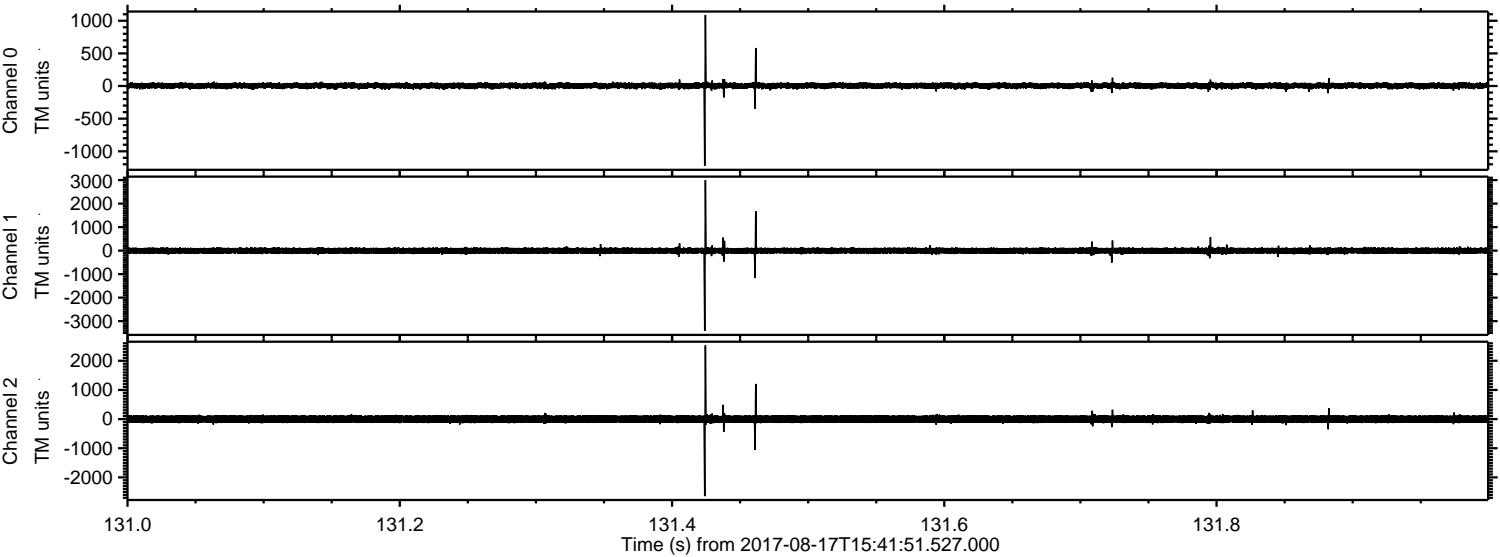

Channel 0
mn: -1223
mx: 1087
μ: 4.9
σ: 25.2

Channel 1
mn: -3413
mx: 2999
μ: -2.7
σ: 75.2

Channel 2
mn: -2644
mx: 2528
μ: -1.3
σ: 77.8

ELMAVAN 3D WAVEFORMS (Measured data sampled at 50 kHz) 51000 packets of 144 samples from 2017-08-17T15:41:51.527.000. Part 139/147

Processed Thu Aug 17 17:50:11 2017 by ELM ver.2012-10-06 from 001__elm20170817_154150__dat00.bin

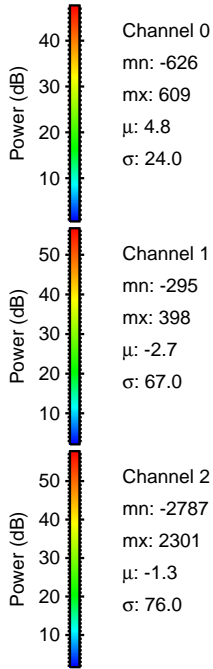
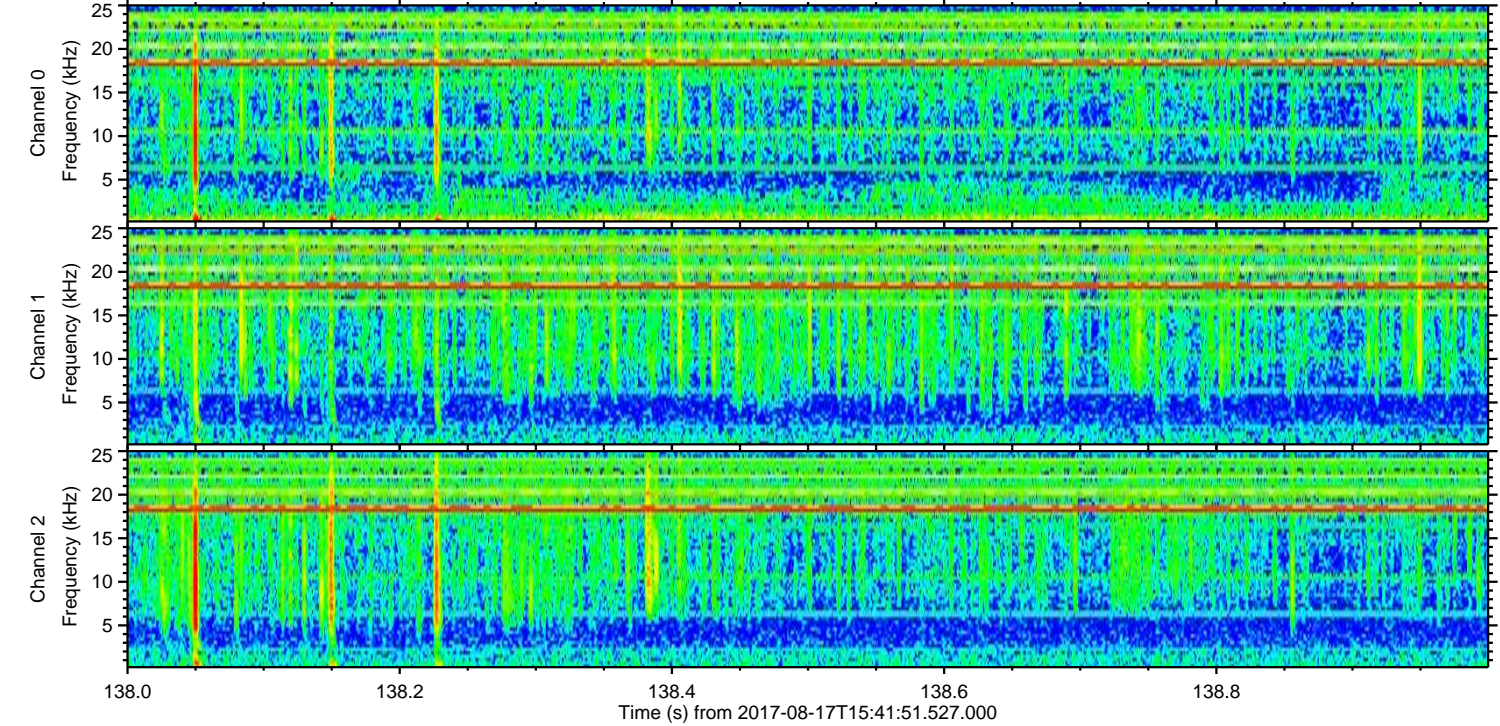
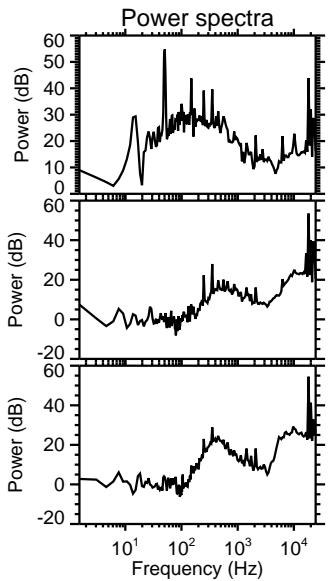
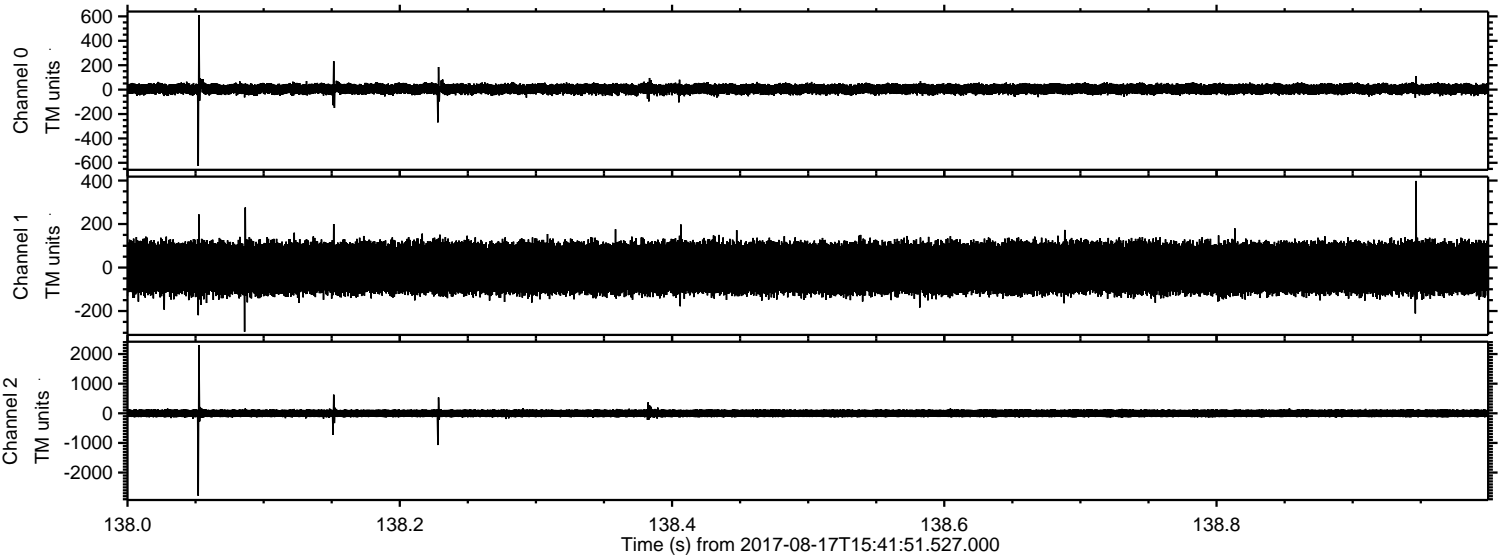

ELMAVAN 3D WAVEFORMS (Measured data sampled at 50 kHz) 51000 packets of 144 samples from 2017-08-17T15:41:51.527.000. Part 138/147

Processed Thu Aug 17 17:50:12 2017 by ELM ver.2012-10-06 from 001__elm20170817_154150__dat00.bin

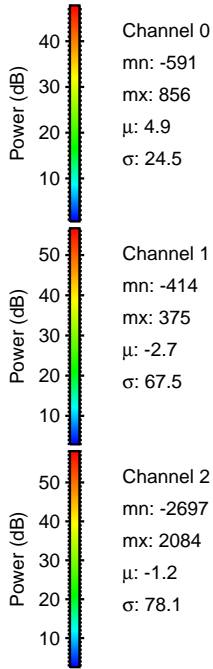
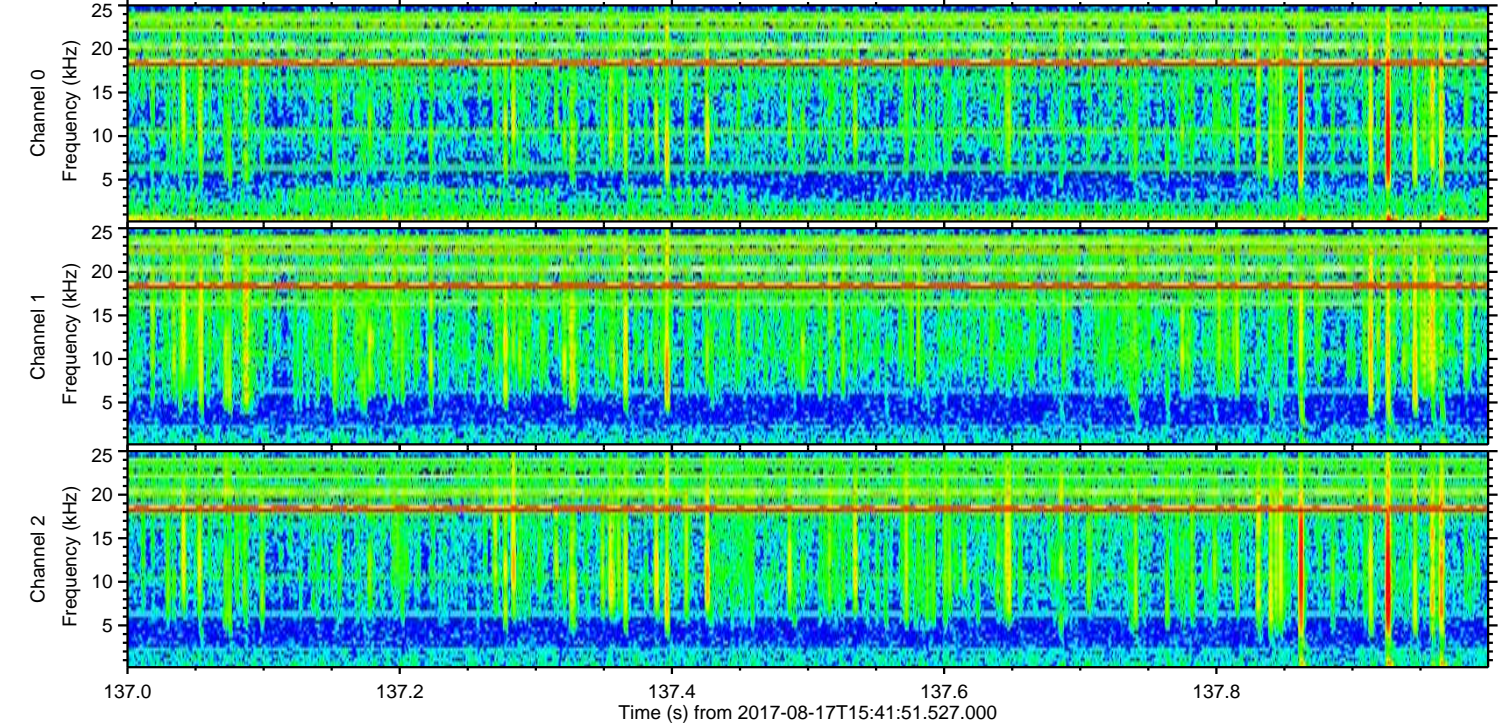
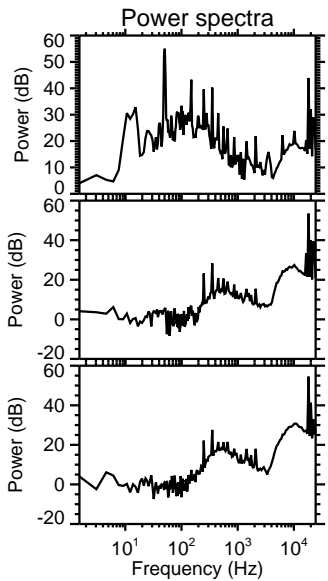
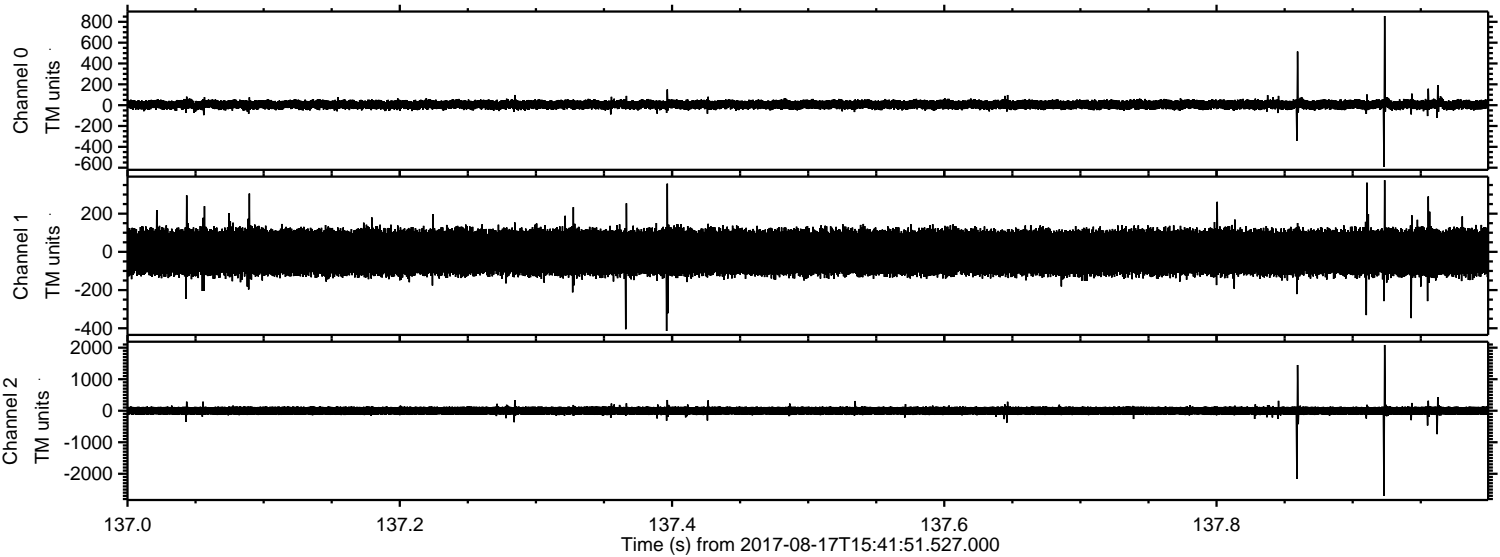

Processed Thu Aug 17 17:50:12 2017 by ELM ver.2012-10-06 from 001__elm20170817_154150__dat00.bin

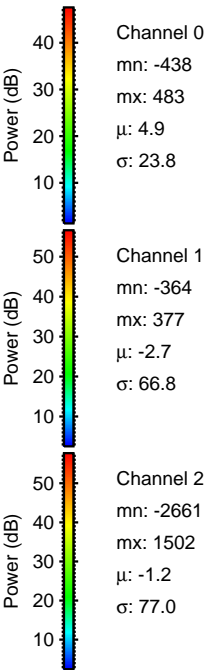
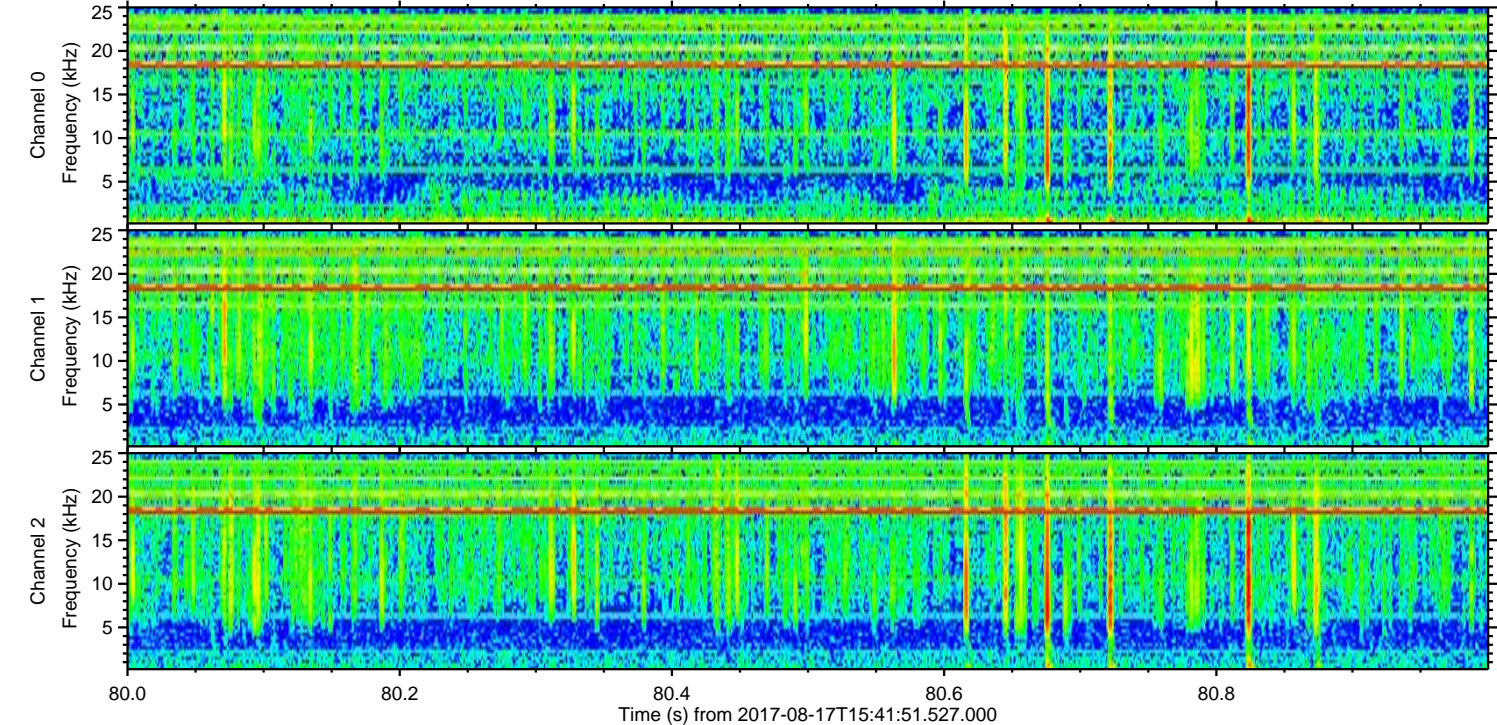
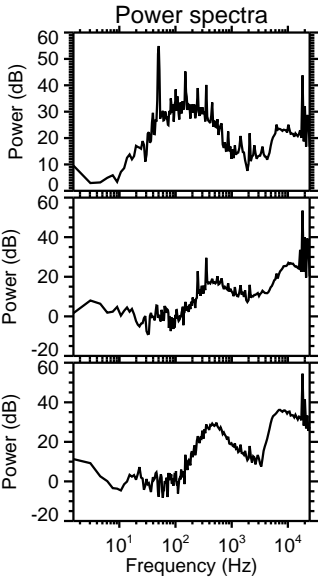
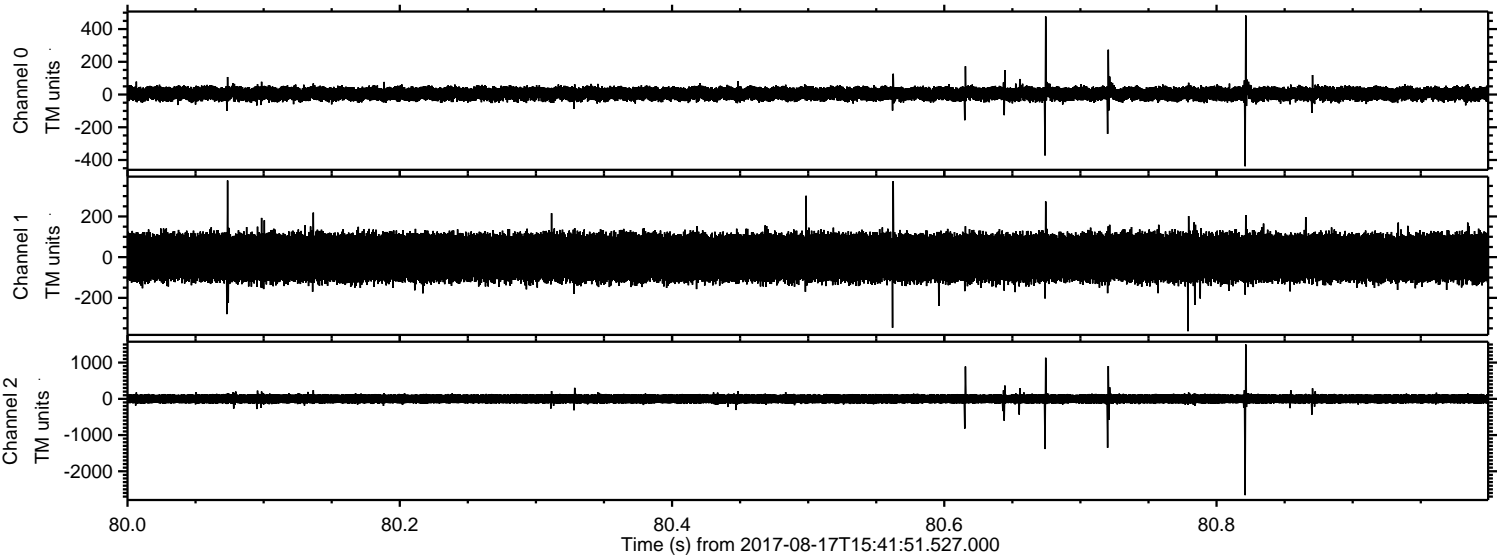

Processed Thu Aug 17 17:50:13 2017 by ELM ver.2012-10-06 from 001__elm20170817_154150__dat00.bin

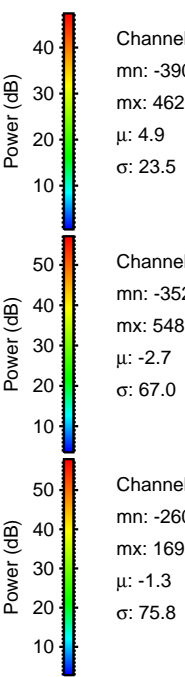
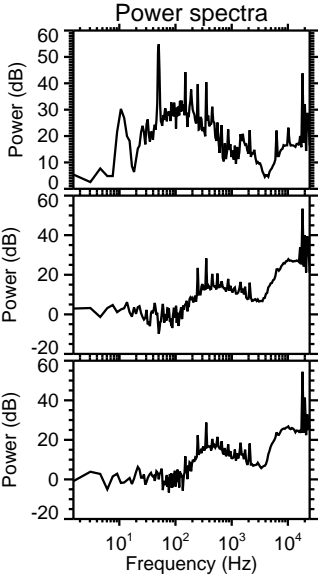
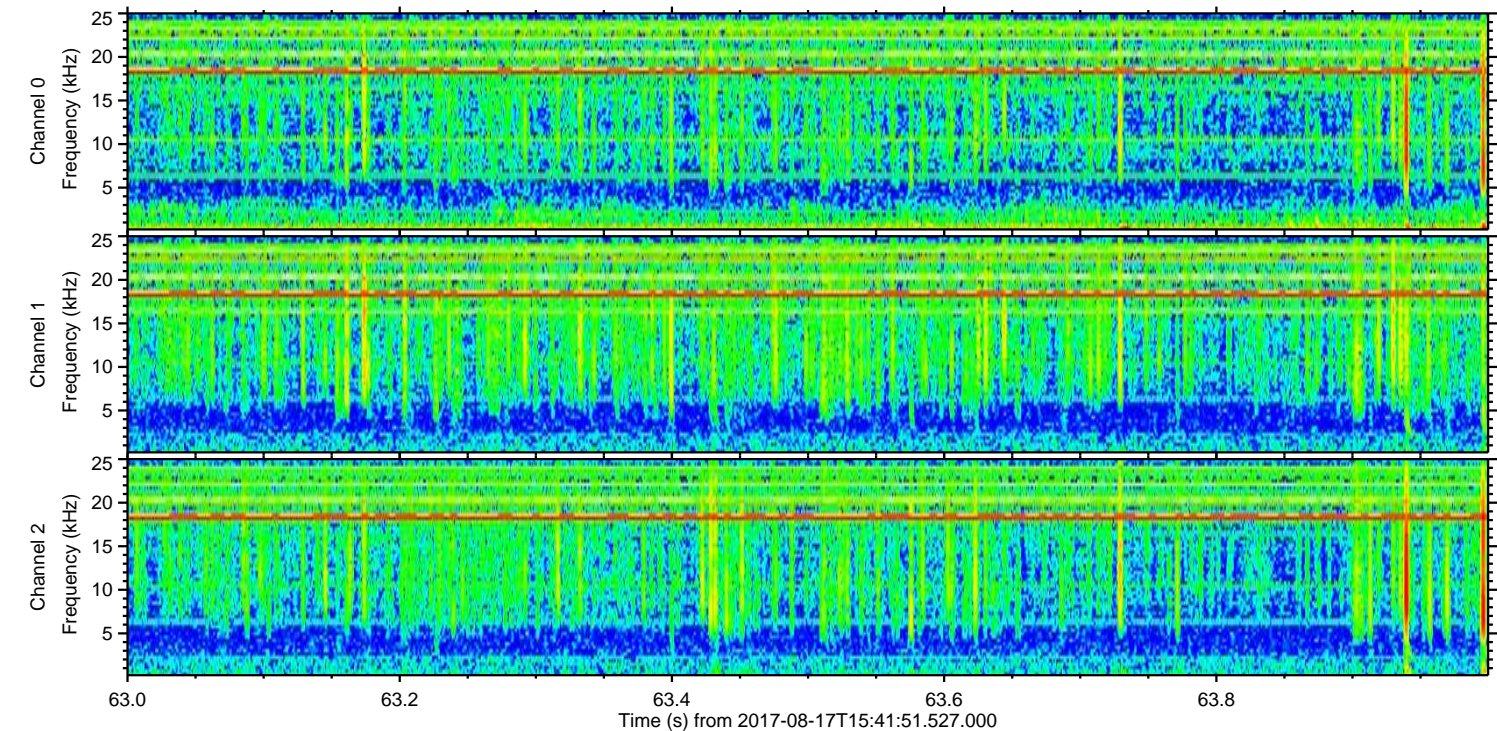
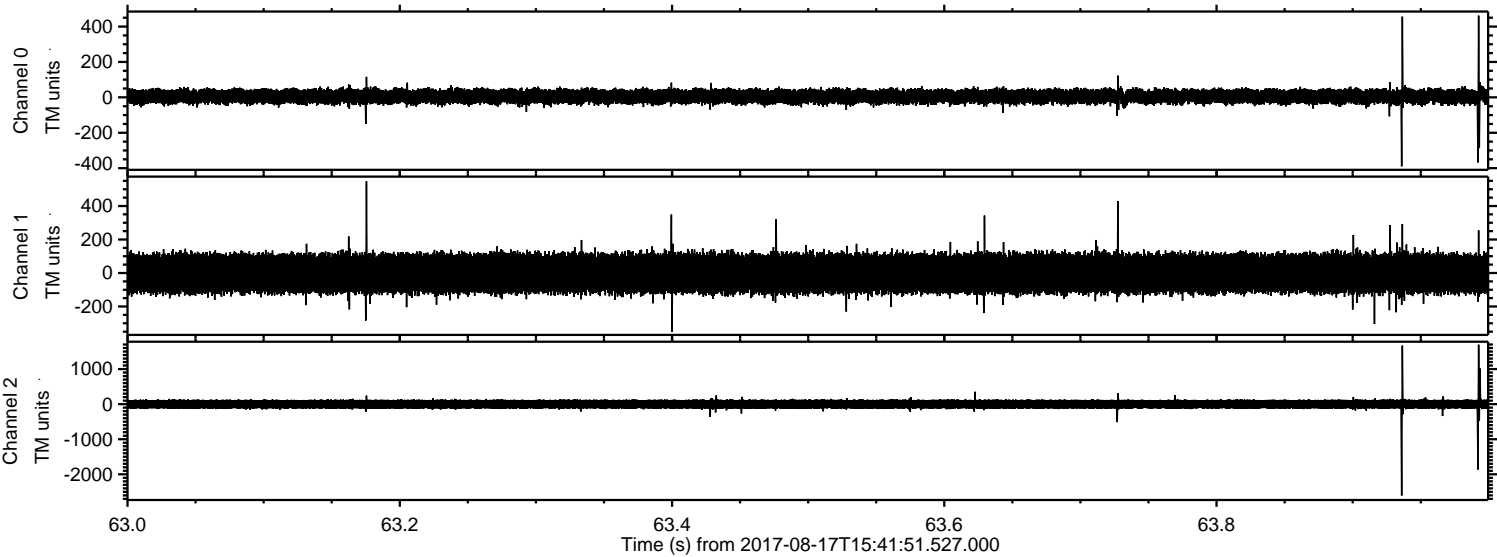

Channel 0
mn: -390
mx: 462
 μ : 4.9
 σ : 23.5

Channel 1
mn: -352
mx: 548
 μ : -2.7
 σ : 67.0

Channel 2
mn: -2602
mx: 1695
 μ : -1.3
 σ : 75.8

Processed Thu Aug 17 17:50:14 2017 by ELM ver.2012-10-06 from 001__elm20170817_154150__dat00.bin

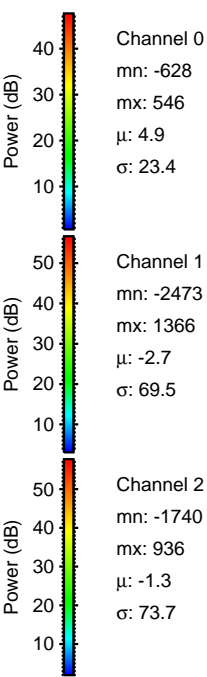
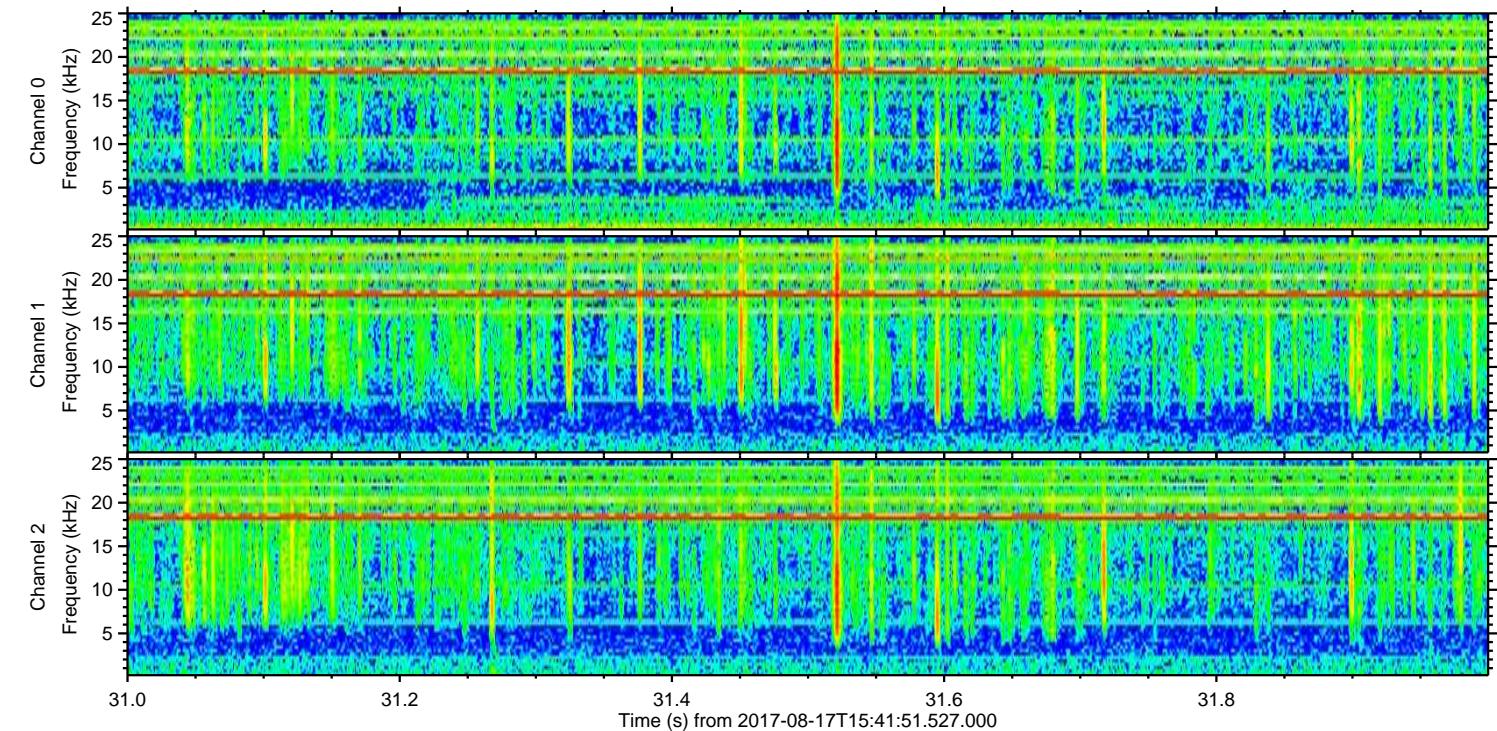
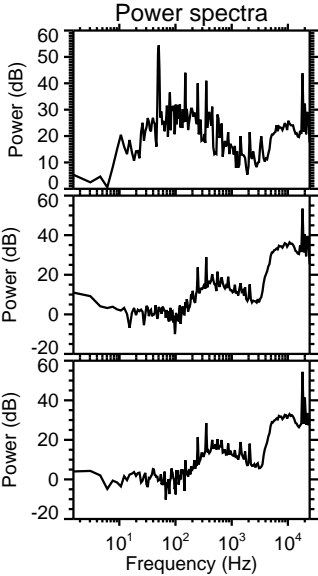
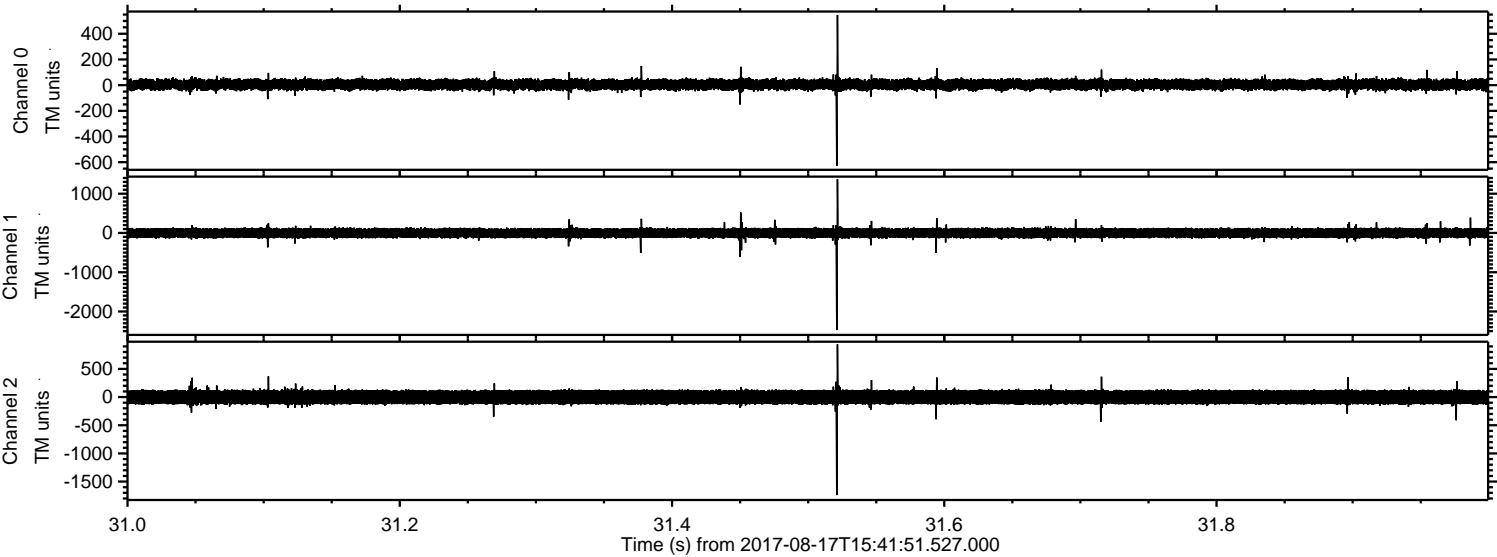

Processed Thu Aug 17 17:50:15 2017 by ELM ver.2012-10-06 from 001__elm20170817_154150__dat00.bin

