

ELMAVAN 3D WAVEFORMS (Measured data sampled at 50 kHz) 50999 packets of 144 samples from 2017-08-17T07:46:31.718.999.

Processed Thu Aug 17 09:54:37 2017 by ELM ver.2012-10-06 from 001__elm20170817_074630__dat00.bin

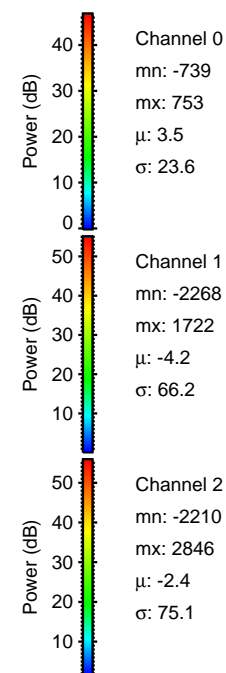

Processed Thu Aug 17 09:54:44 2017 by ELM ver.2012-10-06 from 001__elm20170817_074630__dat00.bin

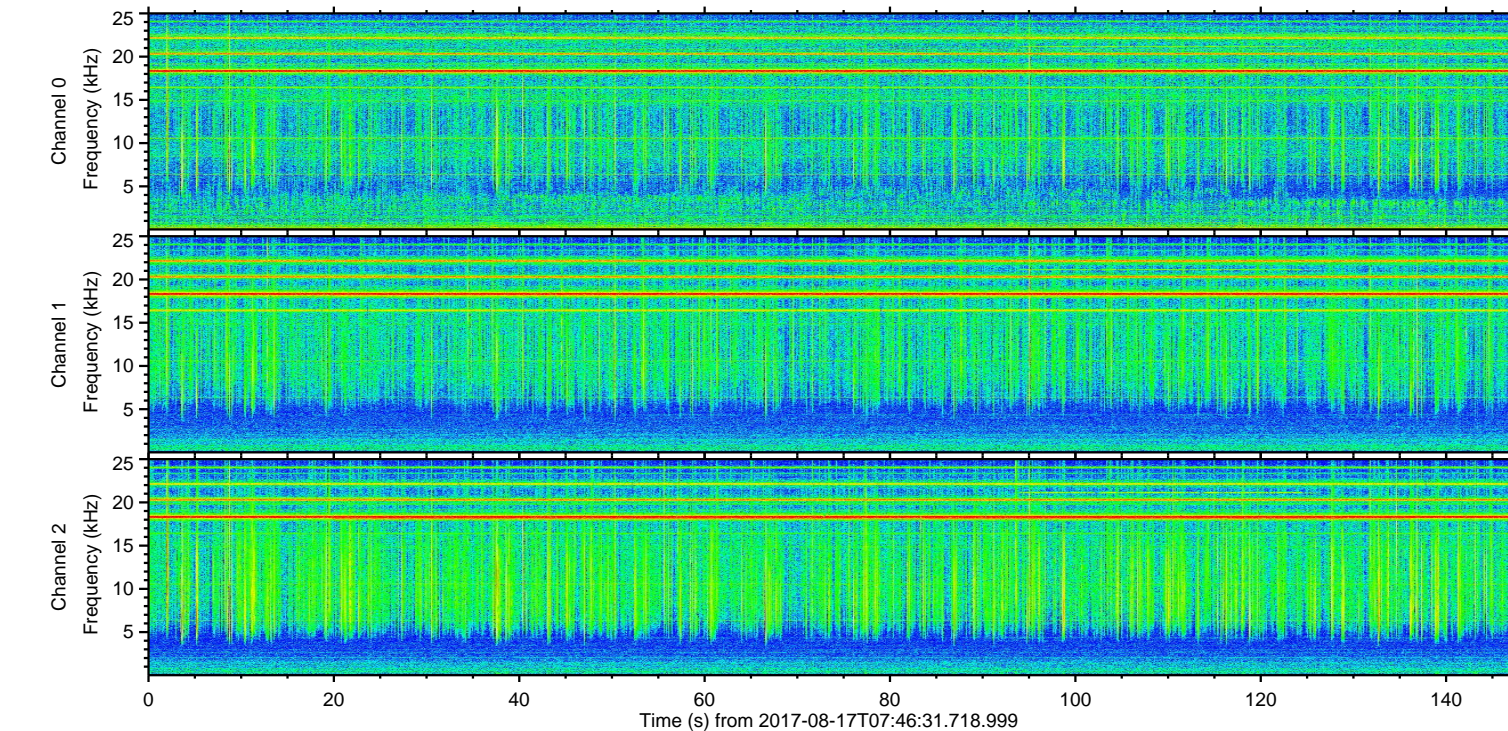
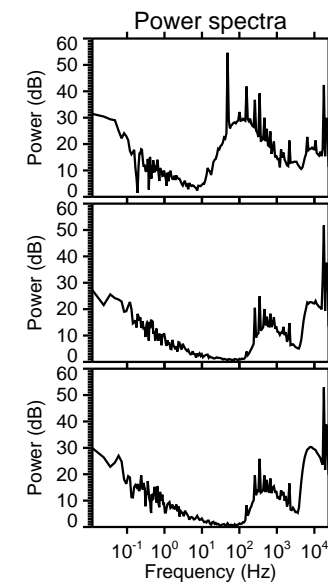
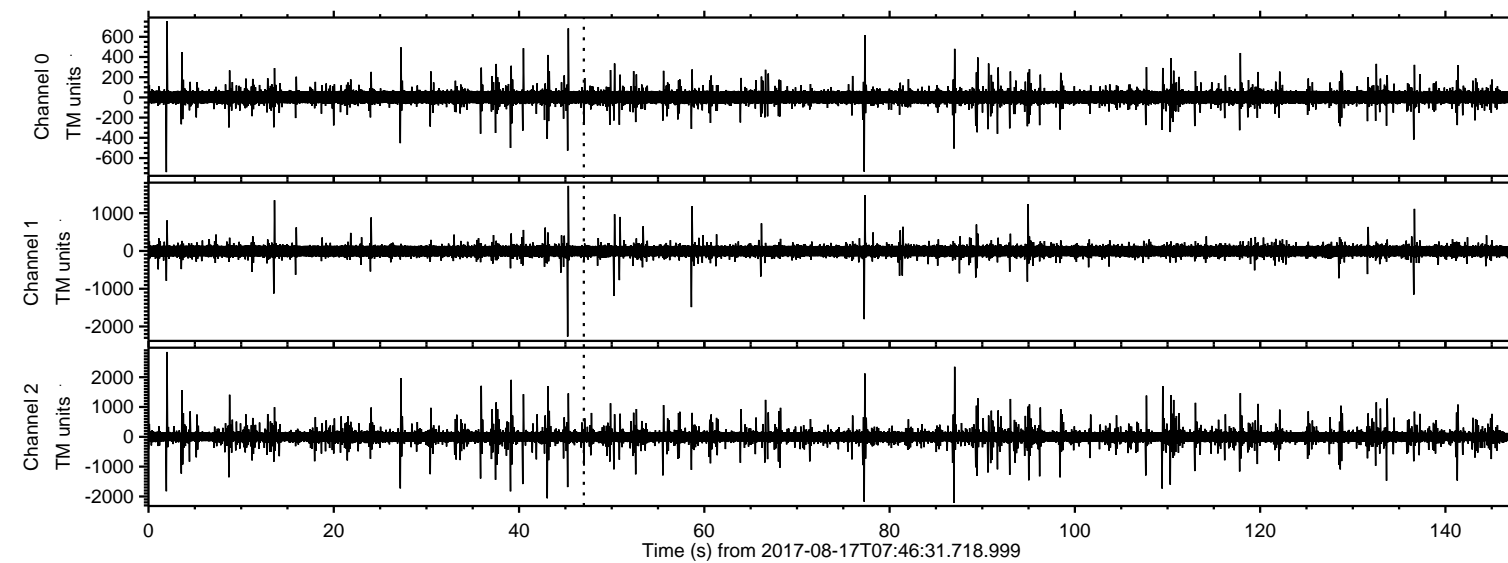
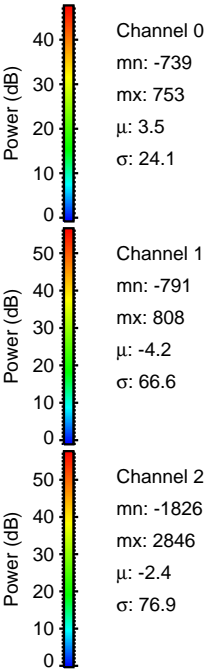
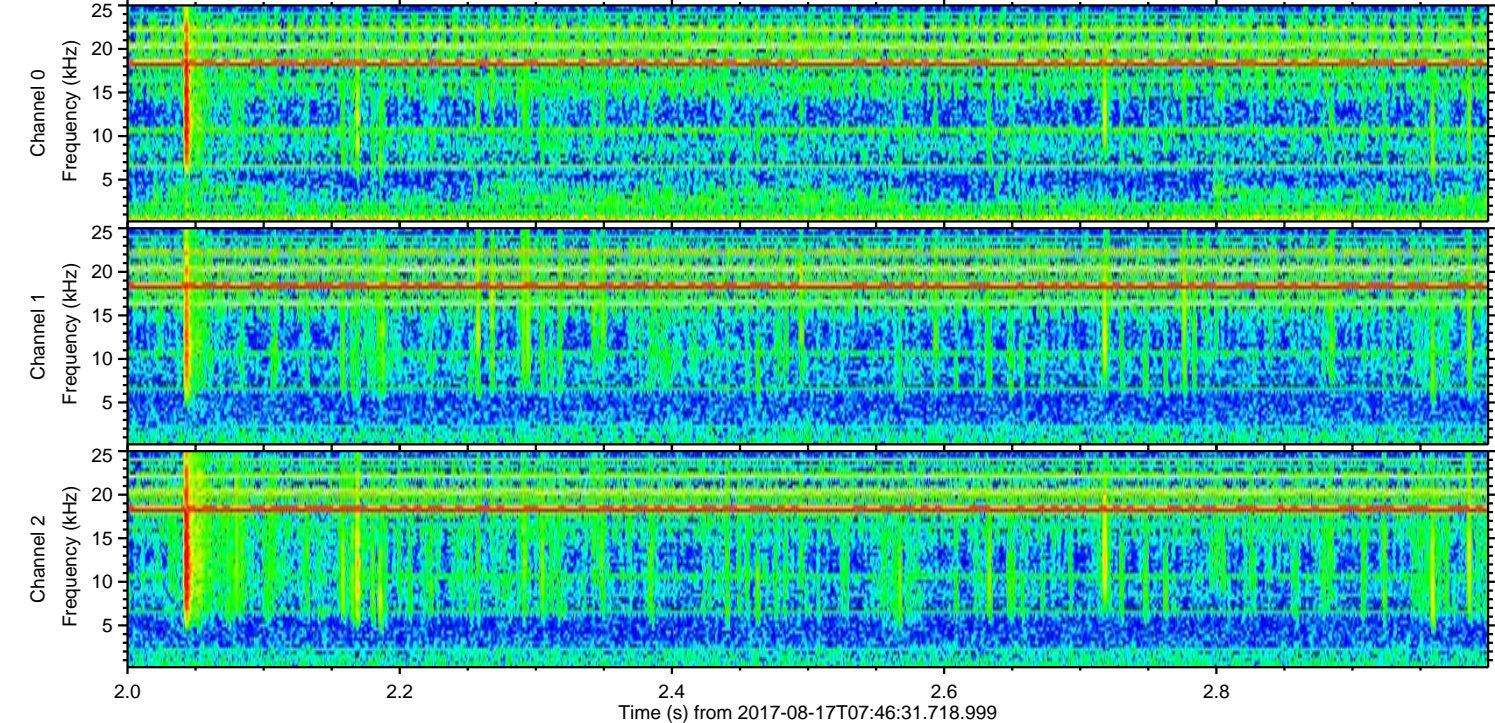
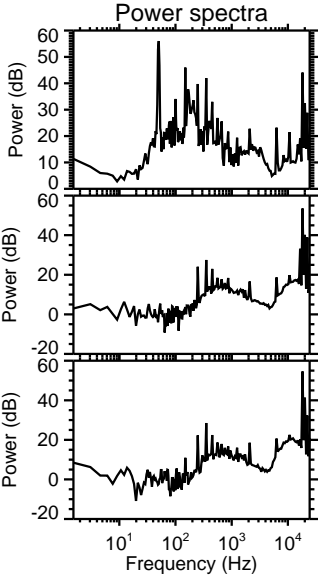
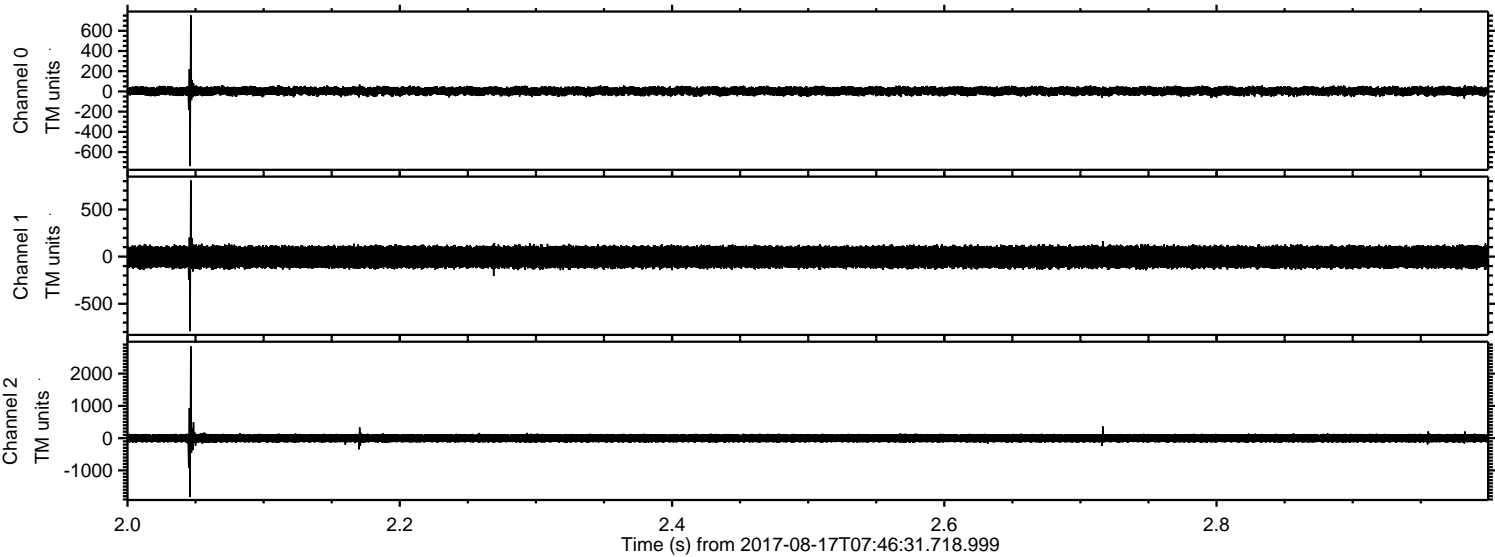

ELMAVAN 3D WAVEFORMS (Measured data sampled at 50 kHz) 50999 packets of 144 samples from 2017-08-17T07:46:31.718.999. Part 87/147

Processed Thu Aug 17 09:54:45 2017 by ELM ver.2012-10-06 from 001__elm20170817_074630__dat00.bin

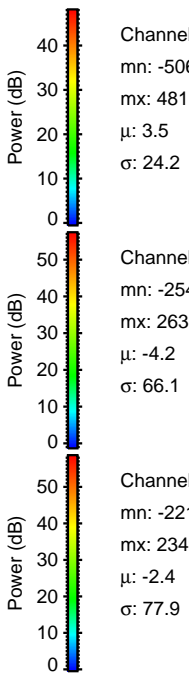
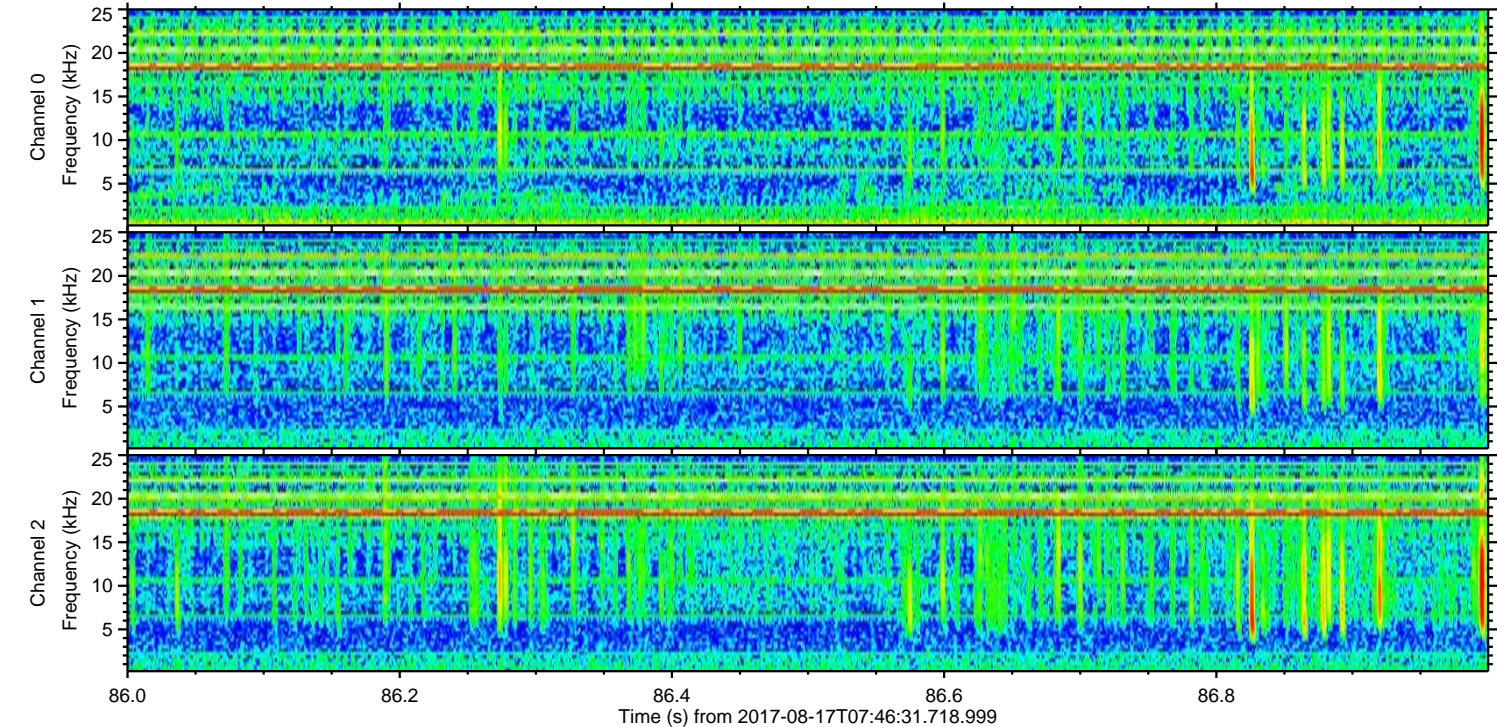
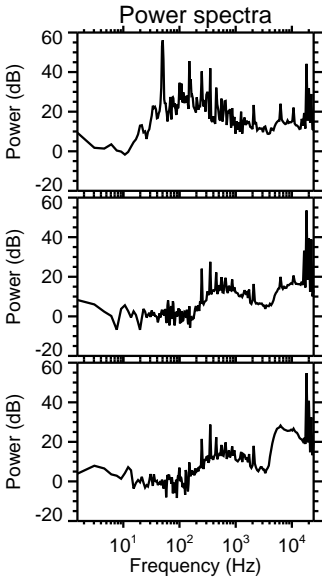
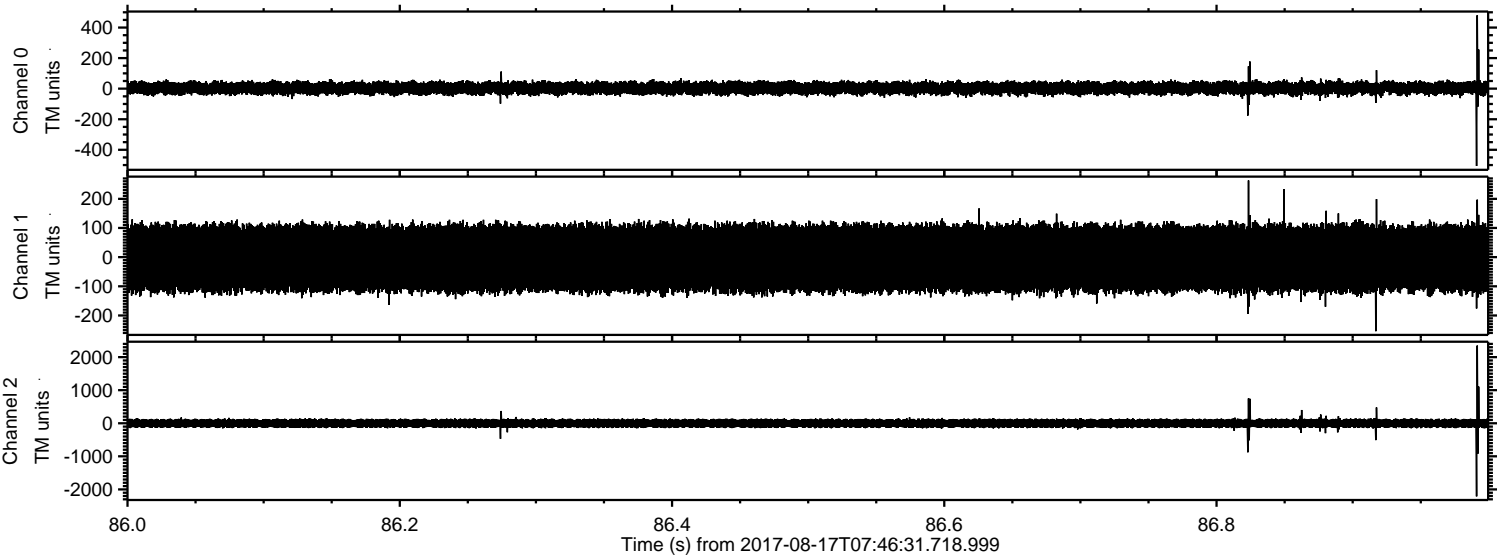

Processed Thu Aug 17 09:54:45 2017 by ELM ver.2012-10-06 from 001__elm20170817_074630__dat00.bin

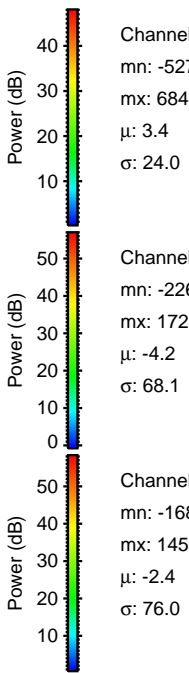
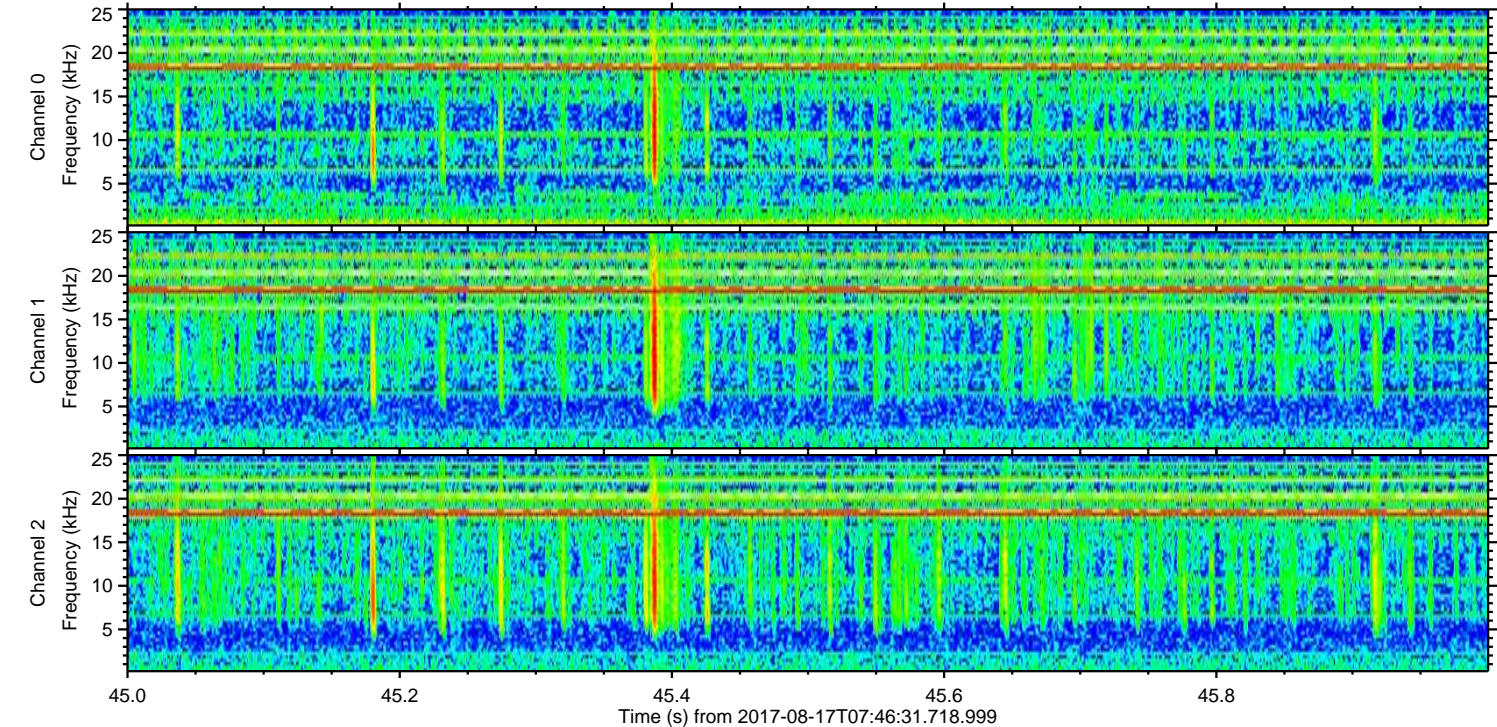
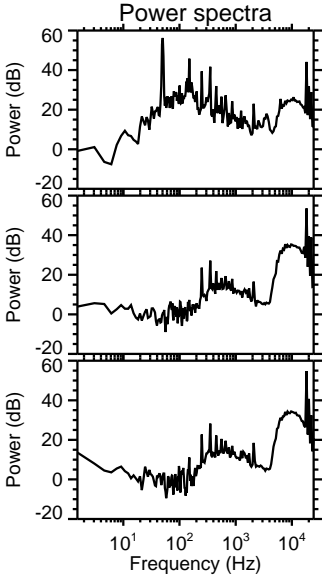
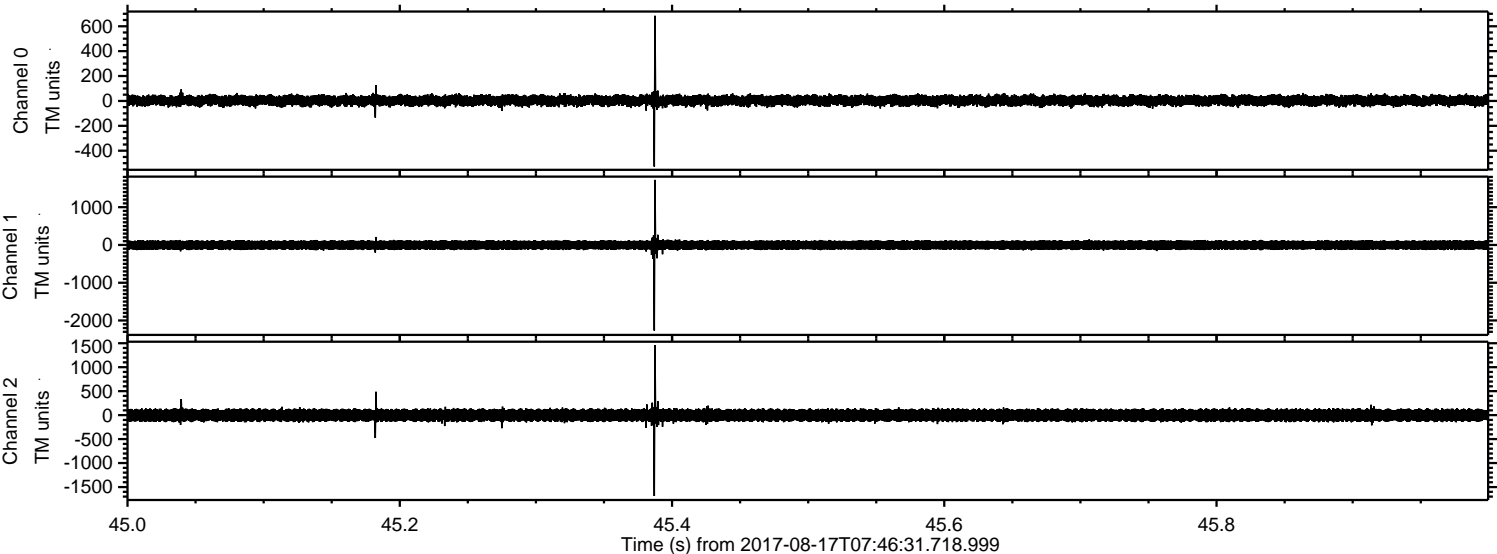

Processed Thu Aug 17 09:54:46 2017 by ELM ver.2012-10-06 from 001__elm20170817_074630__dat00.bin

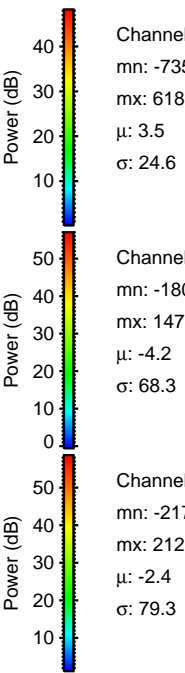
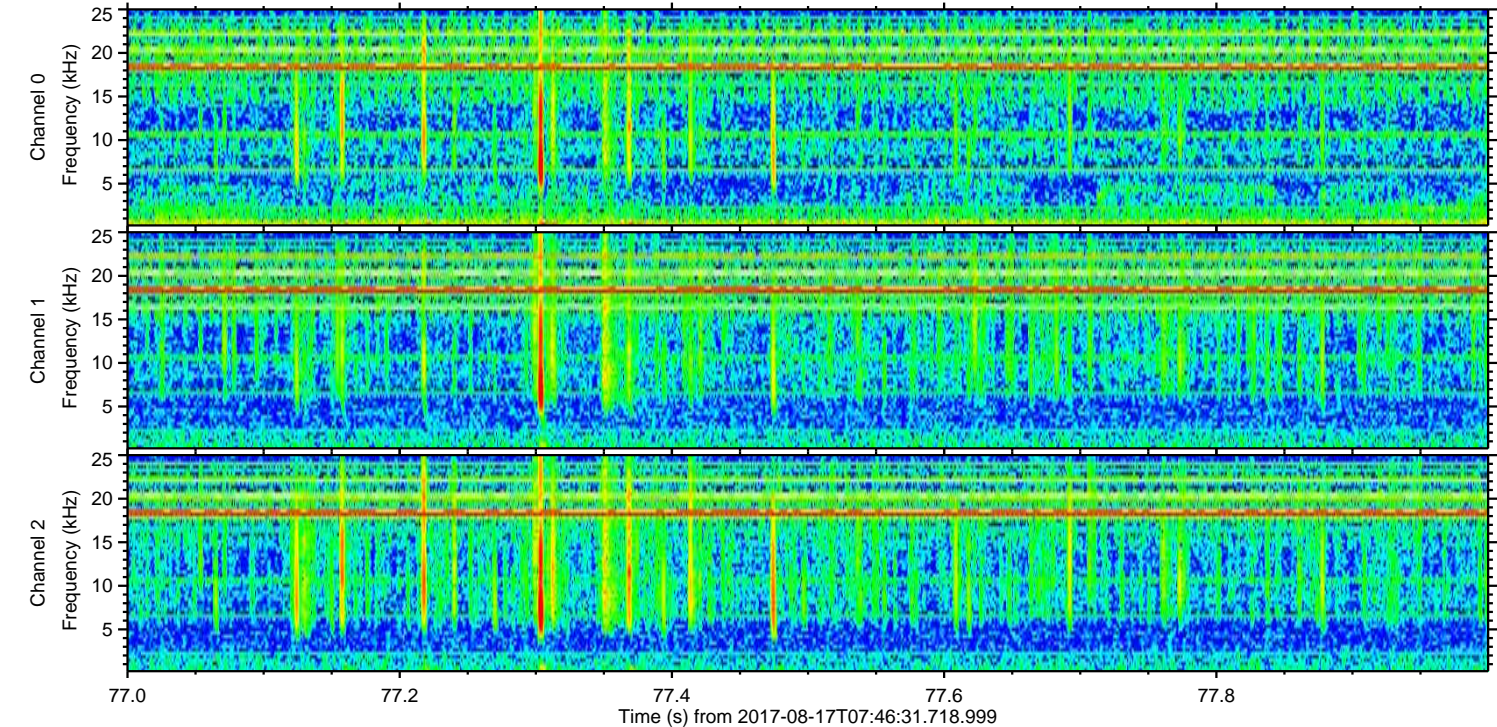
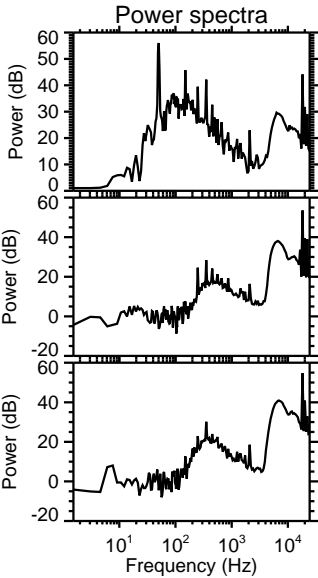
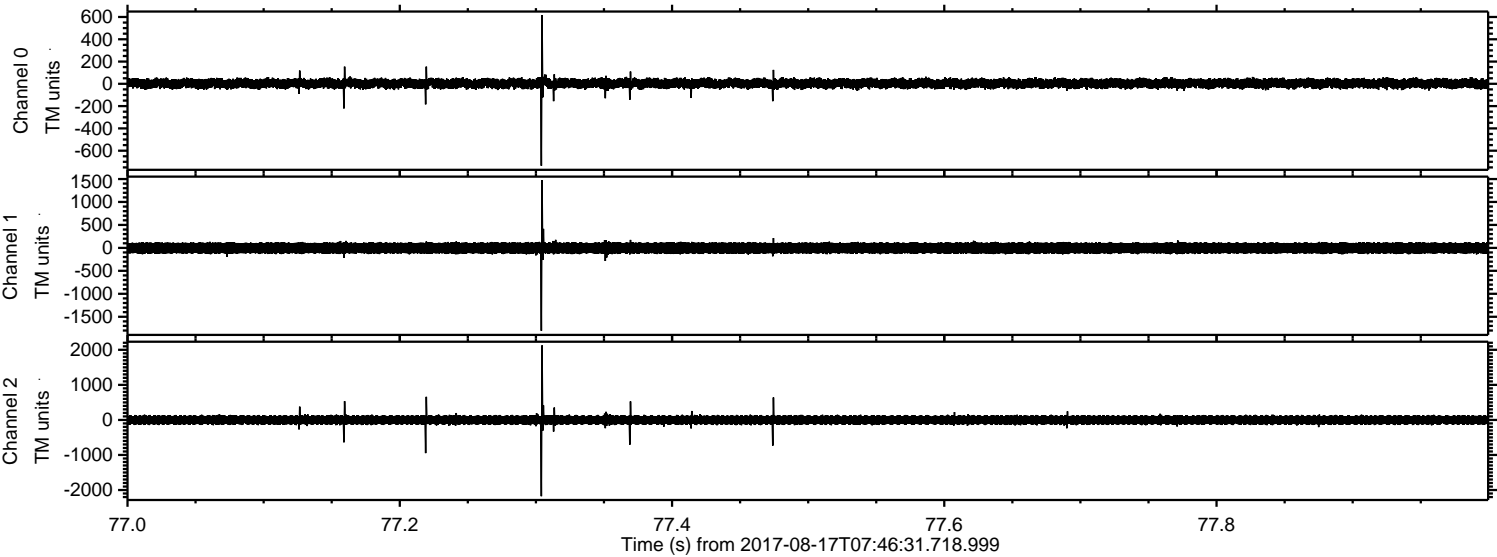

Processed Thu Aug 17 09:54:47 2017 by ELM ver.2012-10-06 from 001__elm20170817_074630__dat00.bin

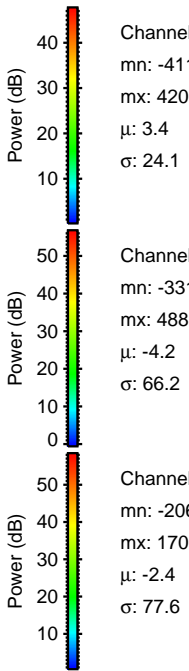
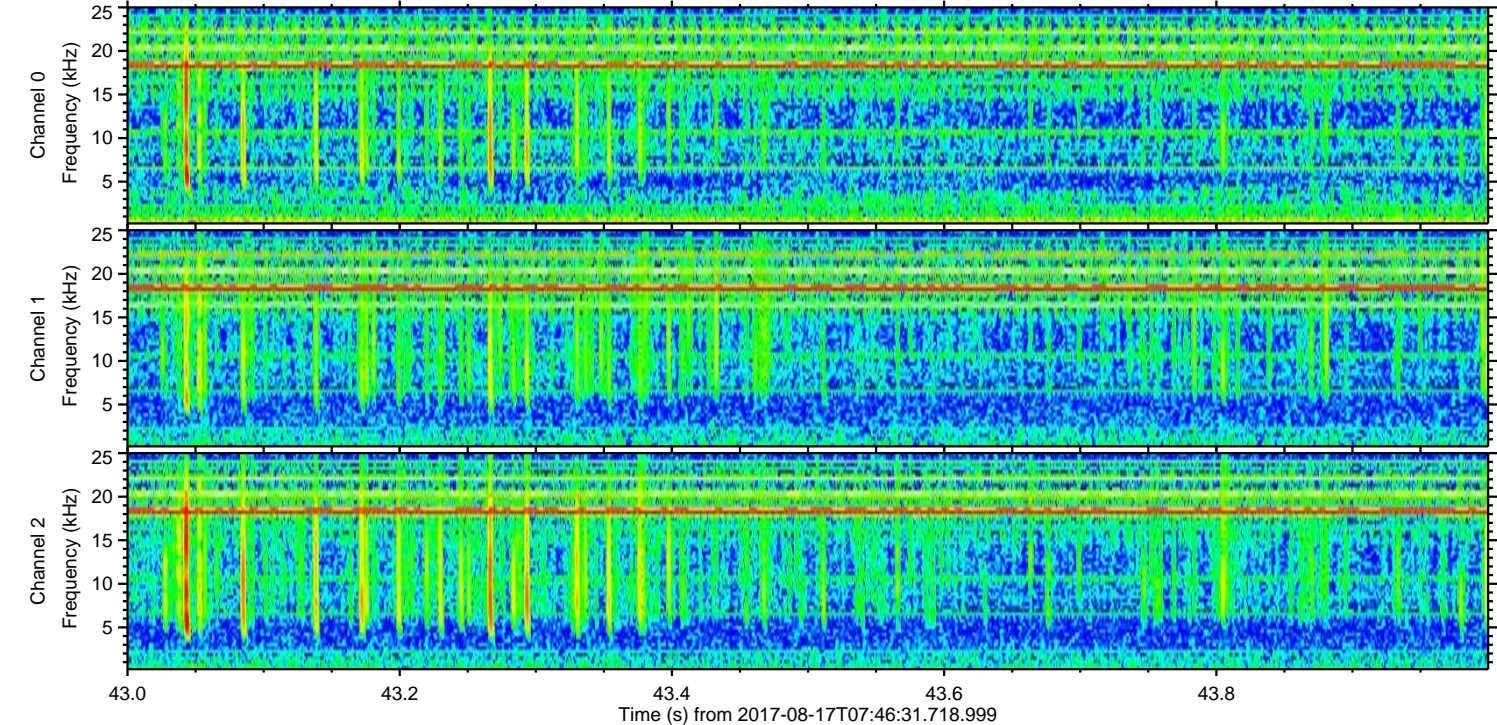
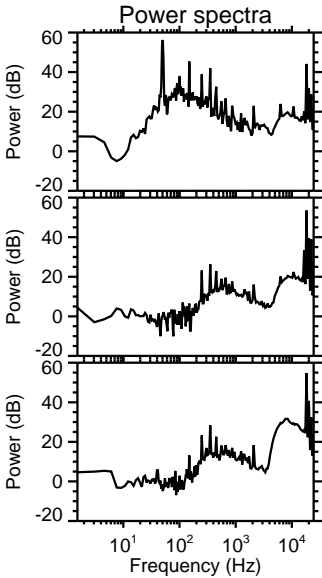
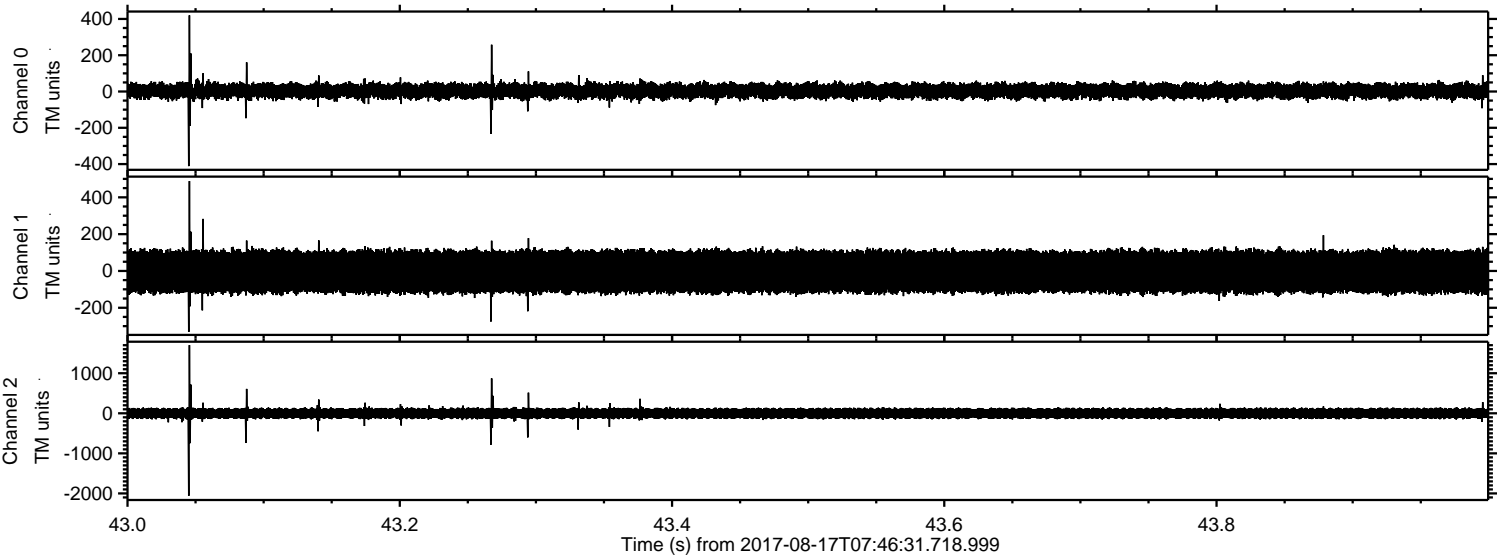

Processed Thu Aug 17 09:54:47 2017 by ELM ver.2012-10-06 from 001__elm20170817_074630__dat00.bin

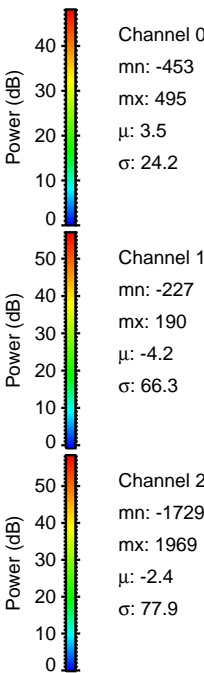
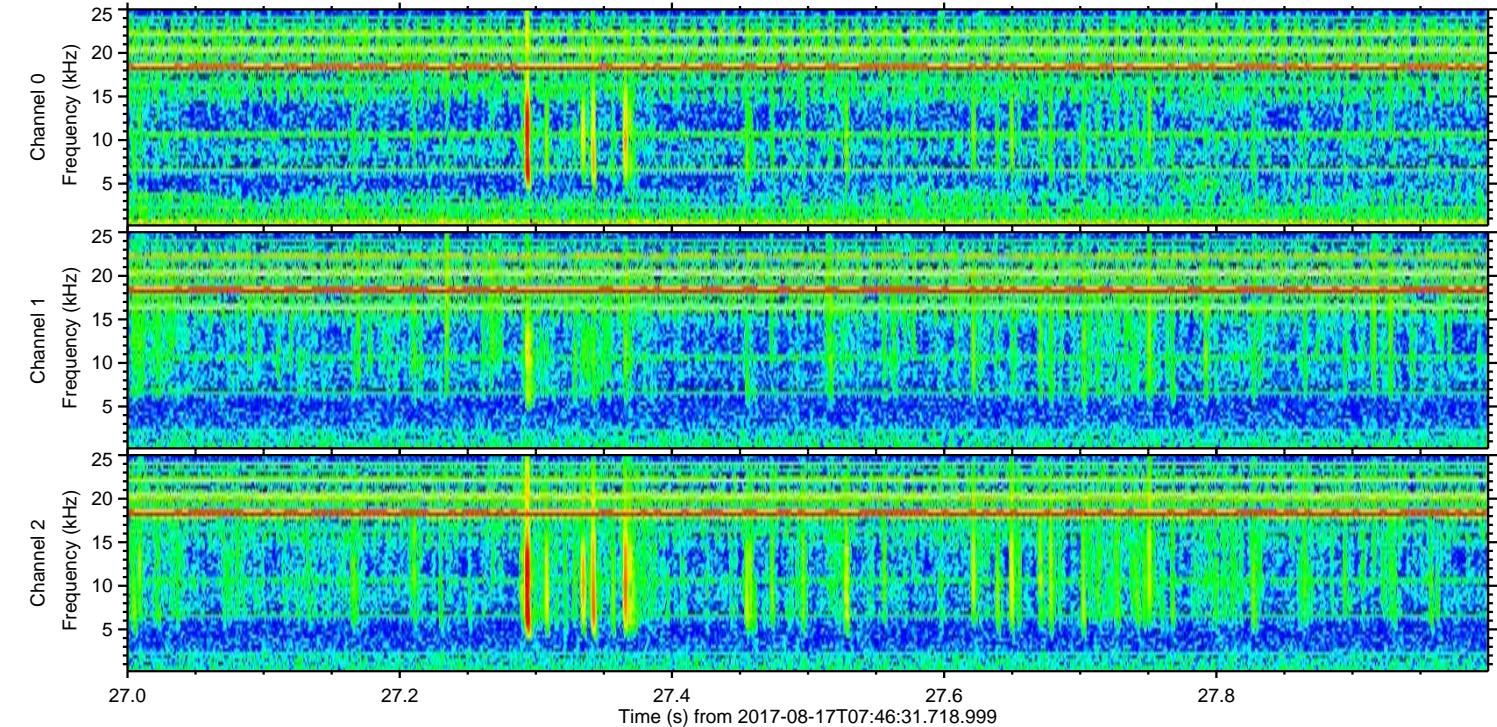
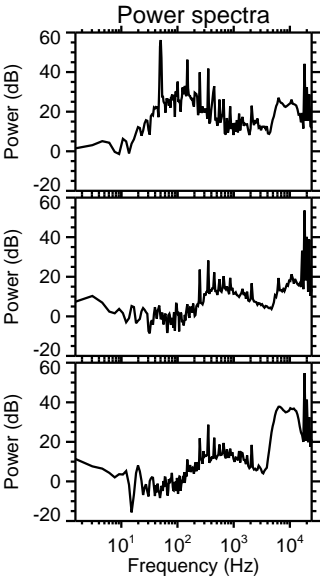
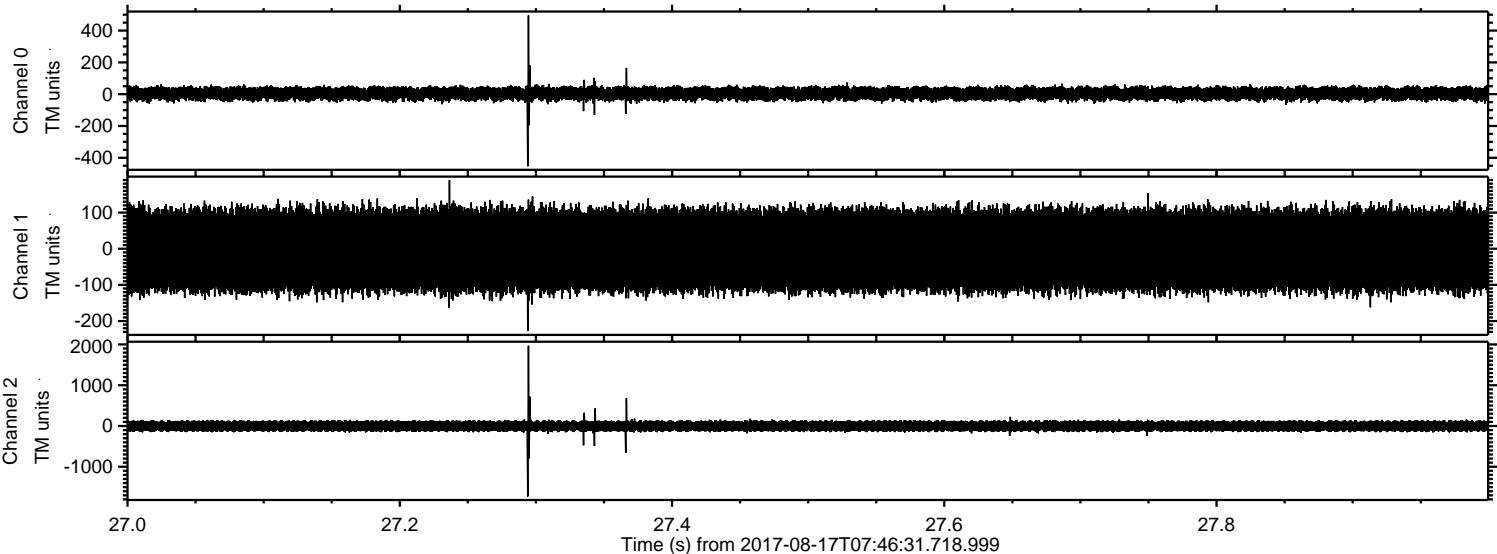

ELMAVAN 3D WAVEFORMS (Measured data sampled at 50 kHz) 50999 packets of 144 samples from 2017-08-17T07:46:31.718.999. Part 40/147

Processed Thu Aug 17 09:54:48 2017 by ELM ver.2012-10-06 from 001__elm20170817_074630__dat00.bin

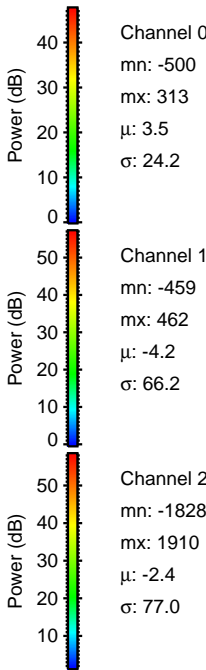
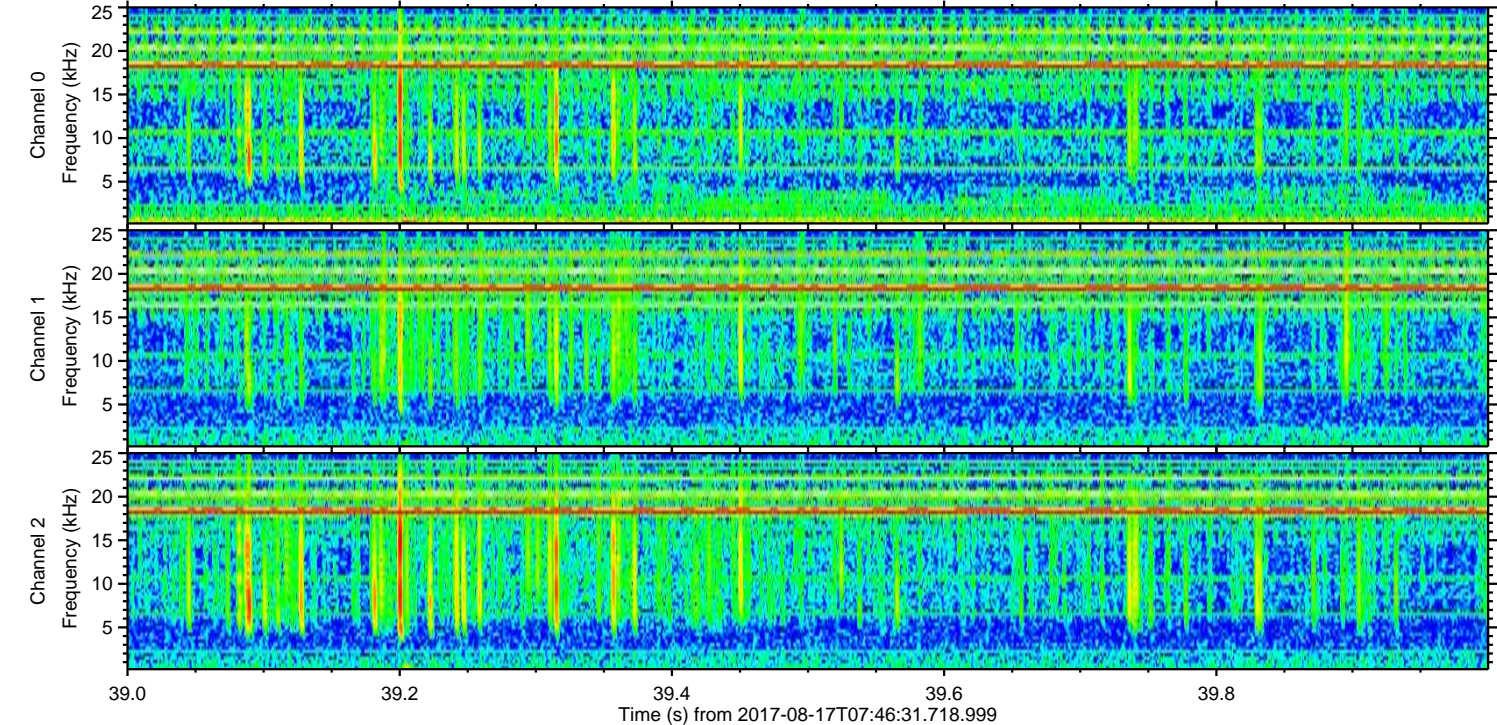
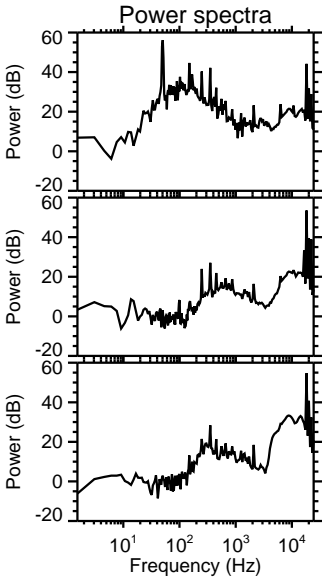
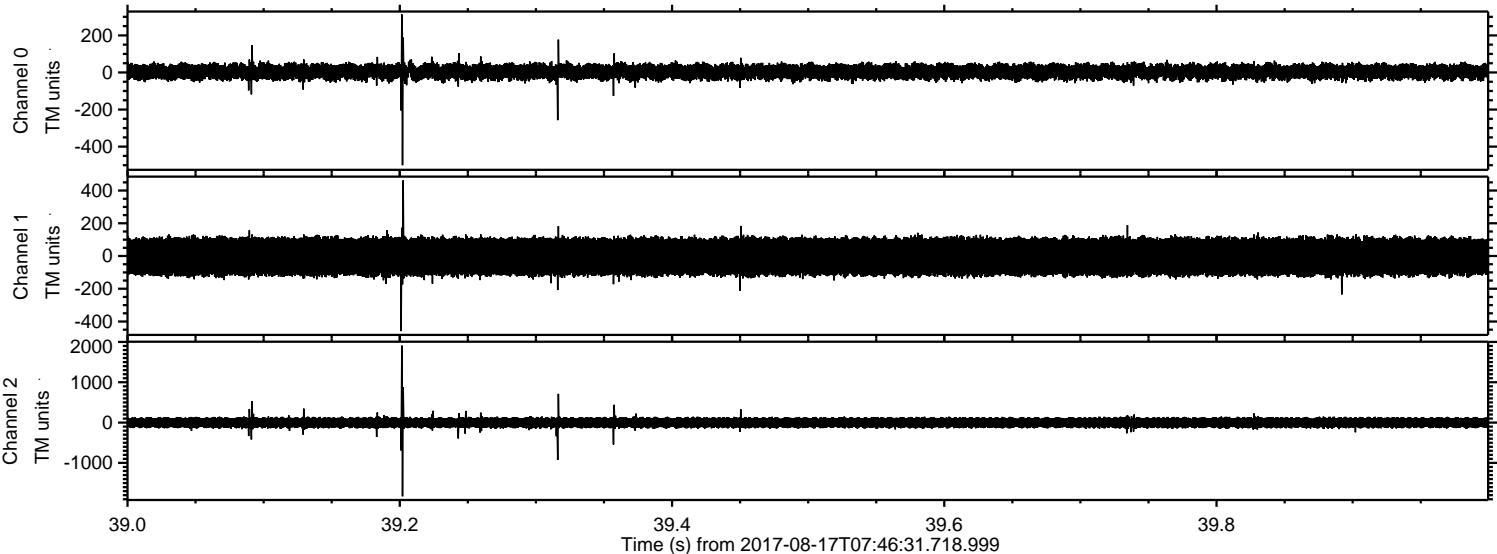

ELMAVAN 3D WAVEFORMS (Measured data sampled at 50 kHz) 50999 packets of 144 samples from 2017-08-17T07:46:31.718.999. Part 110/147

Processed Thu Aug 17 09:54:49 2017 by ELM ver.2012-10-06 from 001__elm20170817_074630__dat00.bin

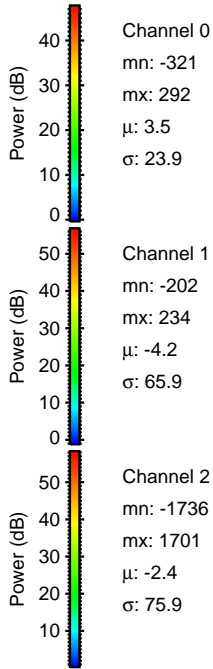
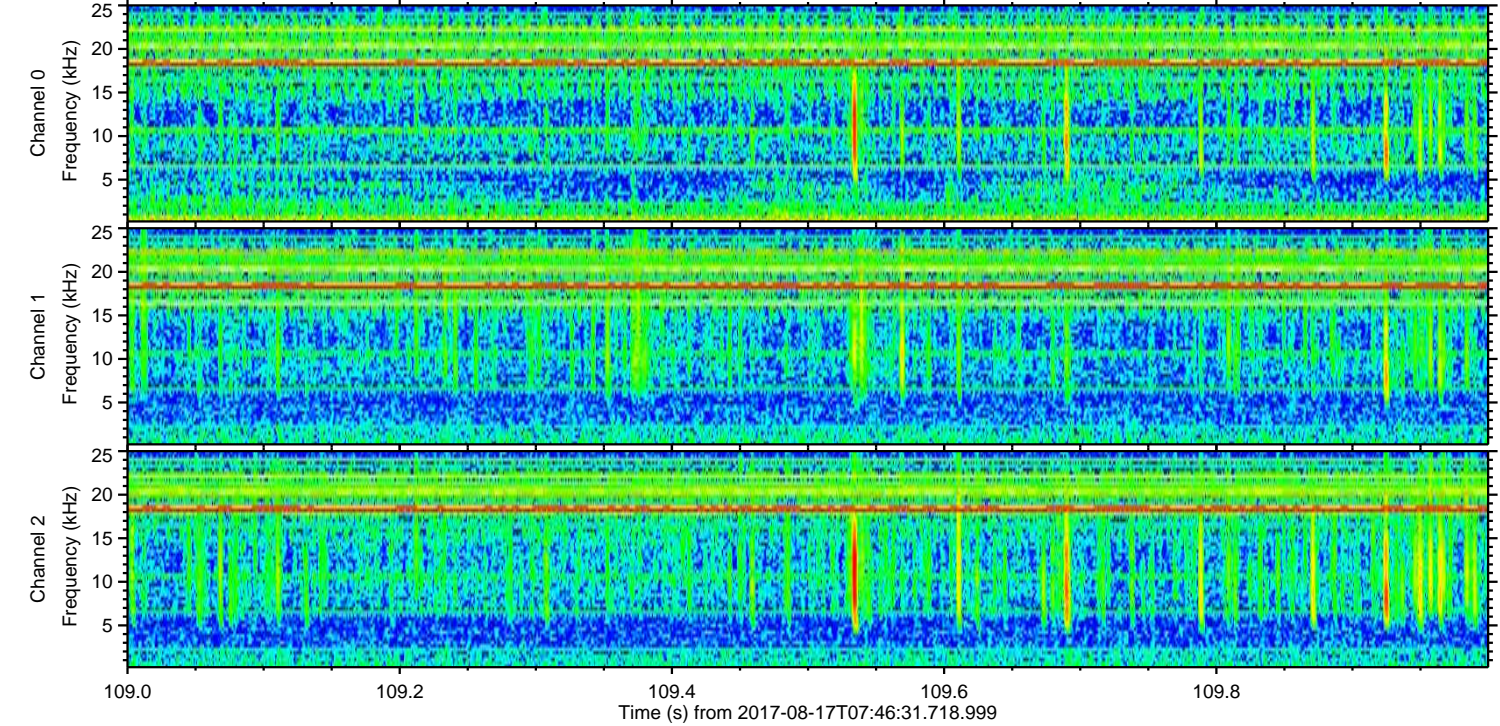
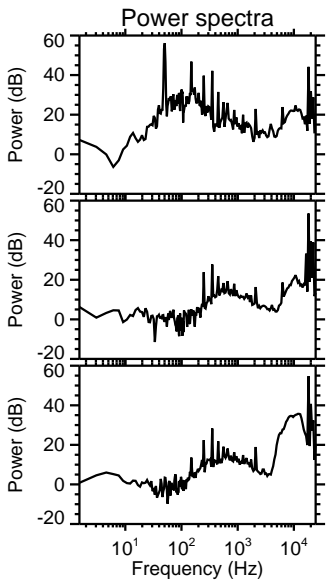
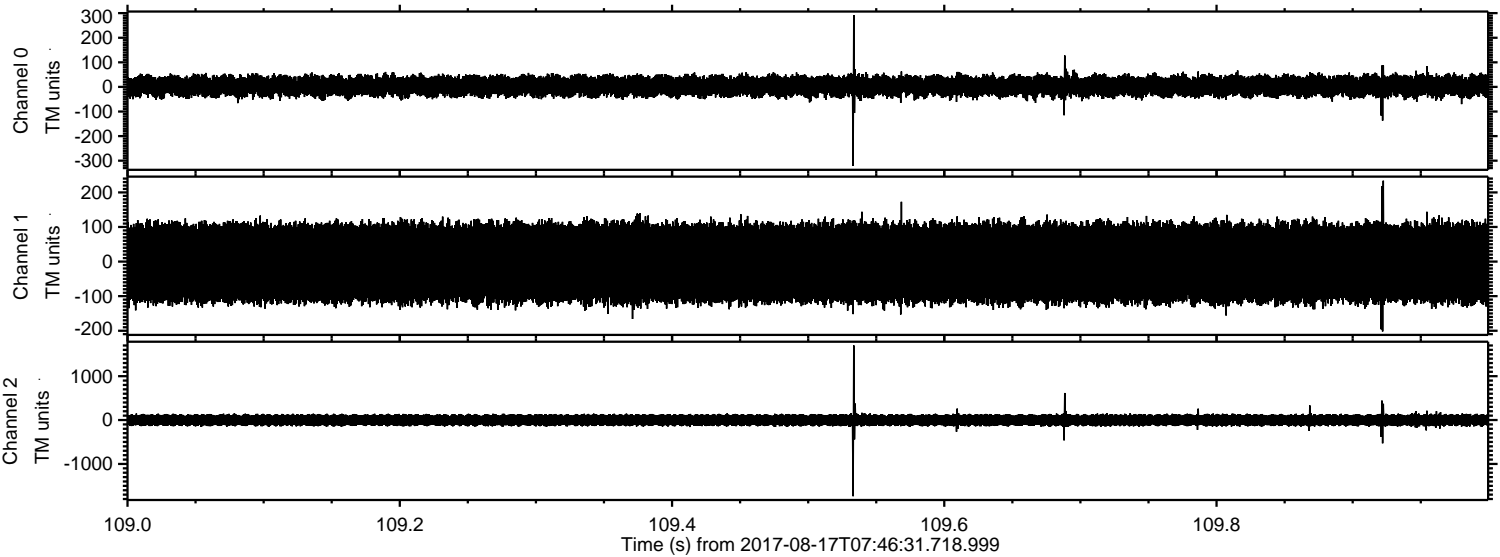

Channel 0
mn: -321
mx: 292
 μ : 3.5
 σ : 23.9

Channel 1
mn: -202
mx: 234
 μ : -4.2
 σ : 65.9

Channel 2
mn: -1736
mx: 1701
 μ : -2.4
 σ : 75.9

Processed Thu Aug 17 09:54:49 2017 by ELM ver.2012-10-06 from 001__elm20170817_074630__dat00.bin

