

ELMAVAN 3D WAVEFORMS (Measured data sampled at 50 kHz) 51000 packets of 144 samples from 2017-08-17T04:56:24.608.000.

Processed Thu Aug 17 07:04:36 2017 by ELM ver.2012-10-06 from 001__elm20170817_045623__dat00.bin

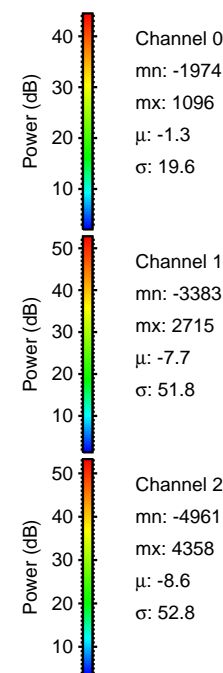
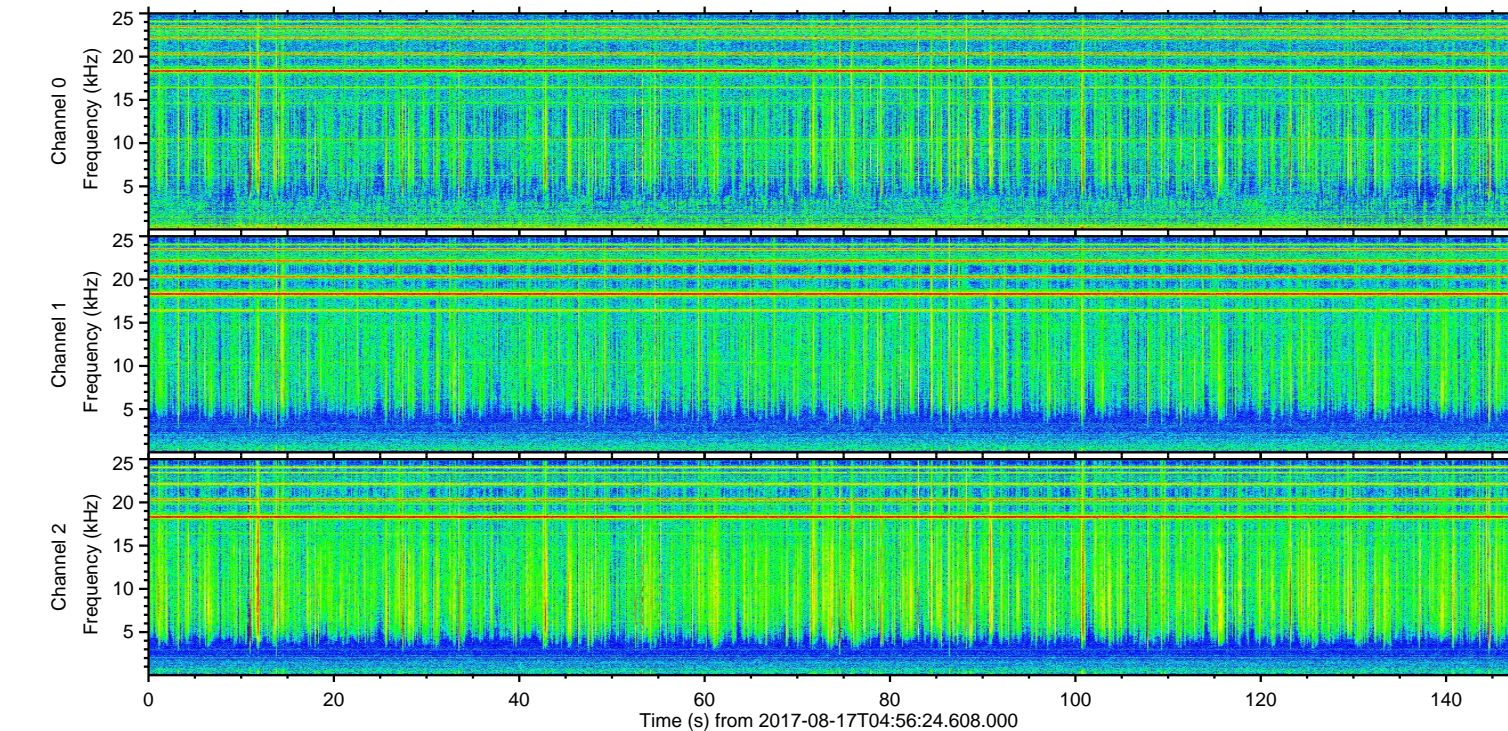
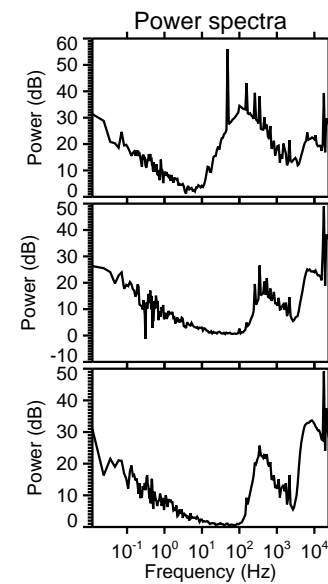
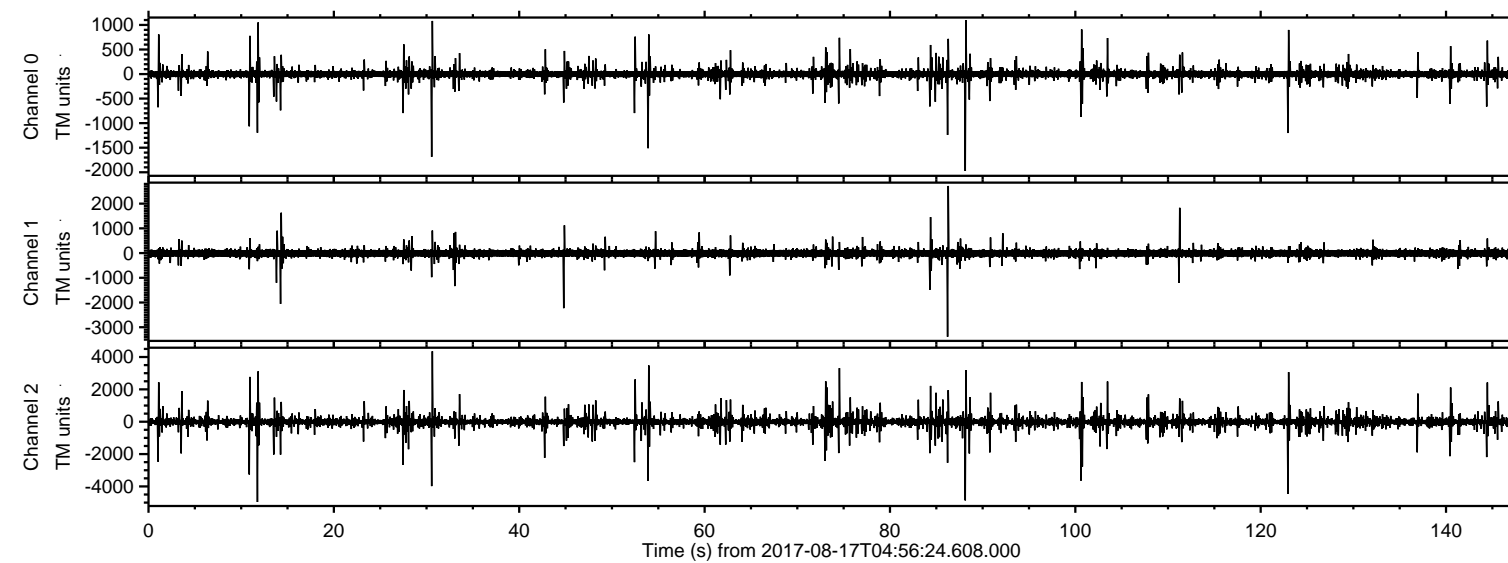

ELMAVAN 3D WAVEFORMS (Measured data sampled at 50 kHz) 51000 packets of 144 samples from 2017-08-17T04:56:24.608.000. Part 12/147

Processed Thu Aug 17 07:04:42 2017 by ELM ver.2012-10-06 from 001__elm20170817_045623__dat00.bin

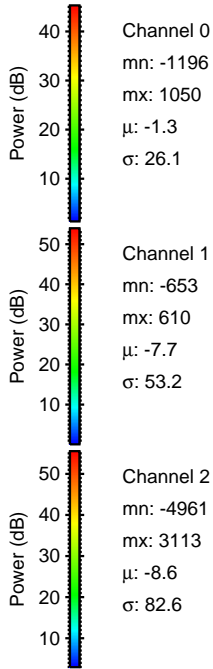
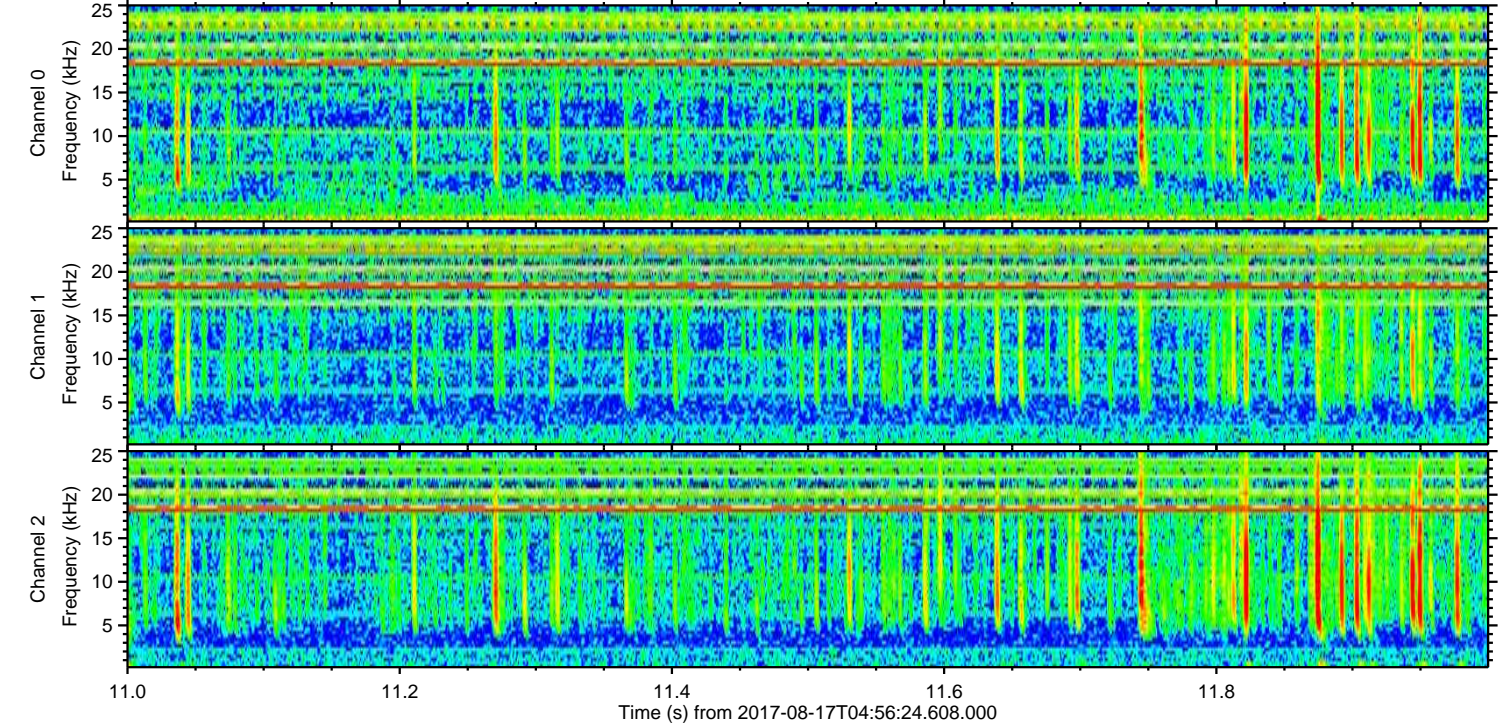
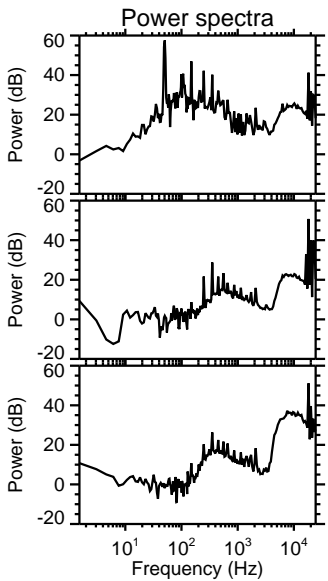
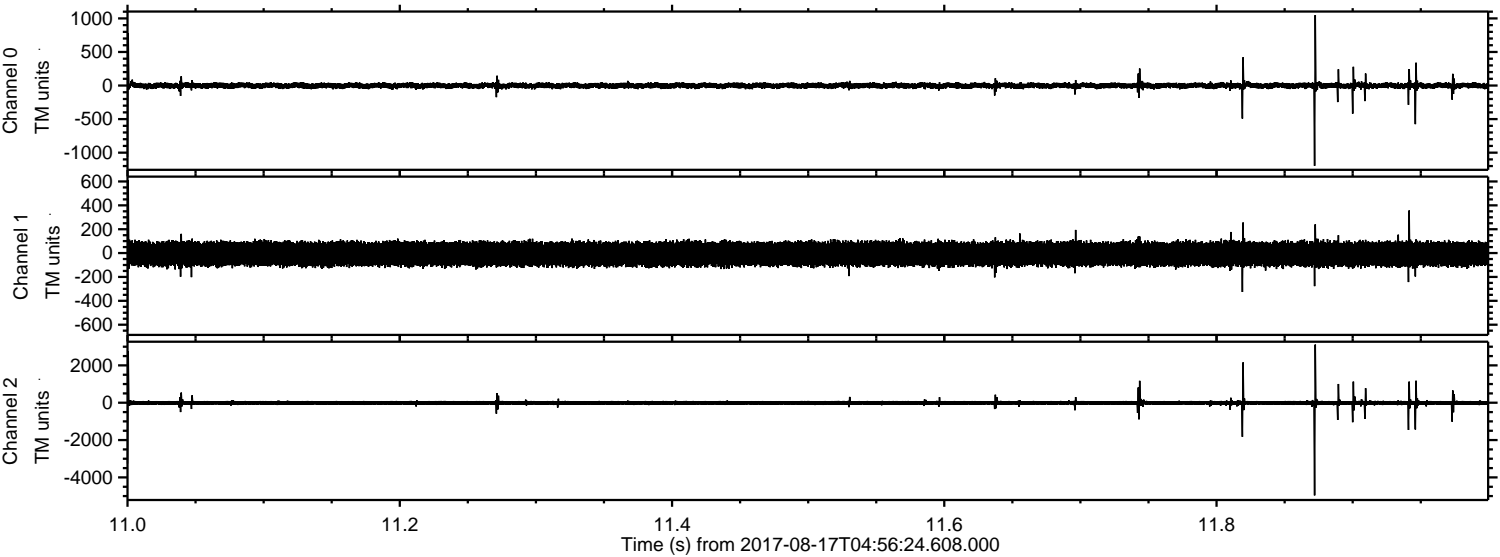

Processed Thu Aug 17 07:04:42 2017 by ELM ver.2012-10-06 from 001__elm20170817_045623__dat00.bin

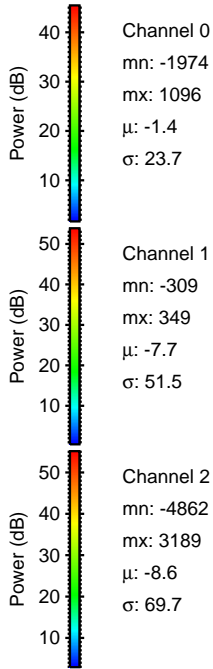
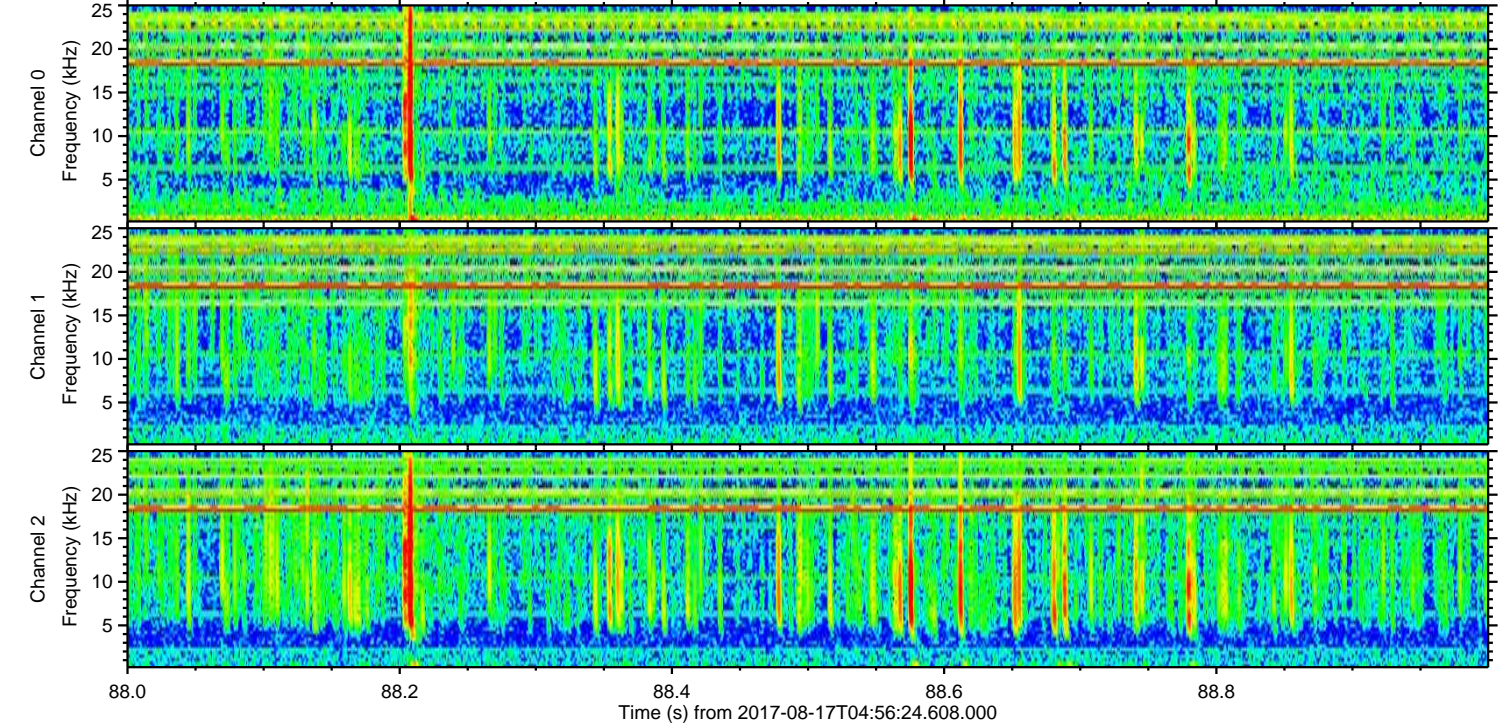
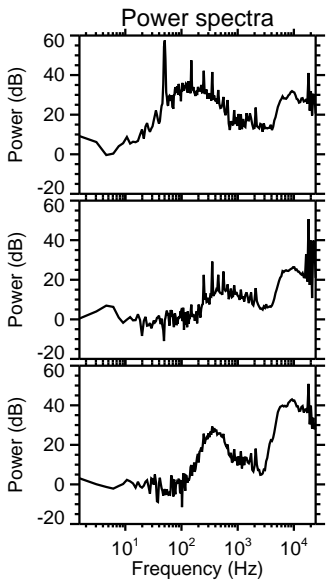
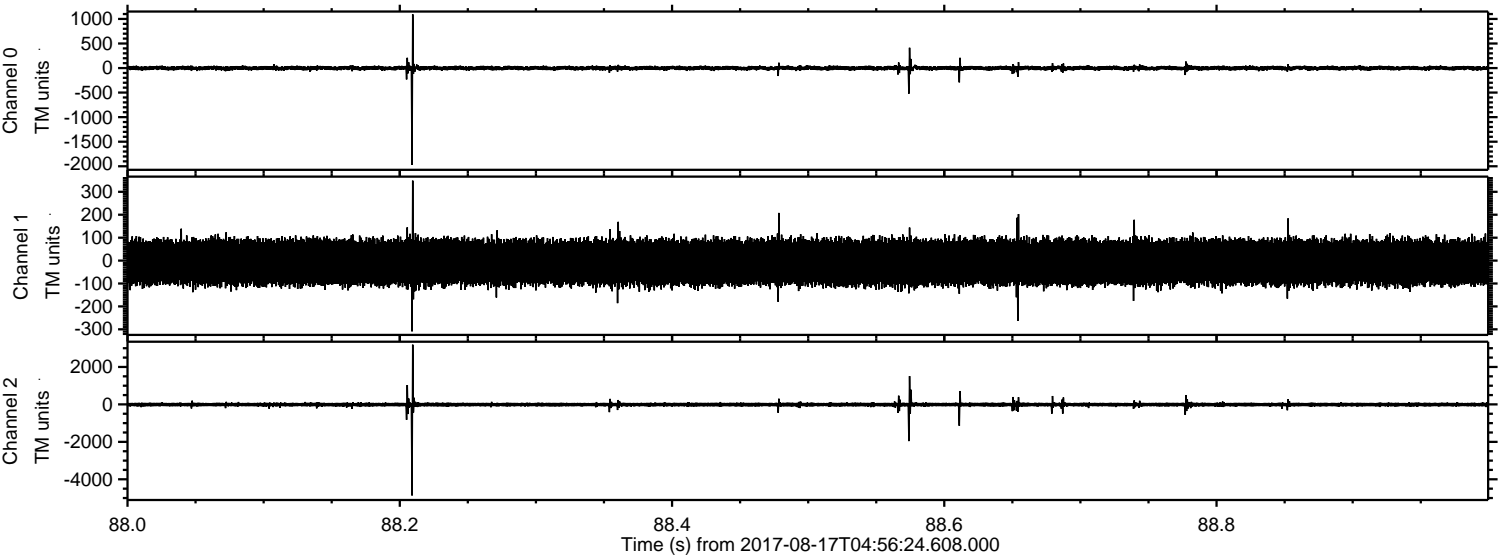

Channel 0
mn: -1974
mx: 1096
 μ : -1.4
 σ : 23.7

Channel 1
mn: -309
mx: 349
 μ : -7.7
 σ : 51.5

Channel 2
mn: -4862
mx: 3189
 μ : -8.6
 σ : 69.7

ELMAVAN 3D WAVEFORMS (Measured data sampled at 50 kHz) 51000 packets of 144 samples from 2017-08-17T04:56:24.608.000. Part 124/147

Processed Thu Aug 17 07:04:43 2017 by ELM ver.2012-10-06 from 001__elm20170817_045623__dat00.bin

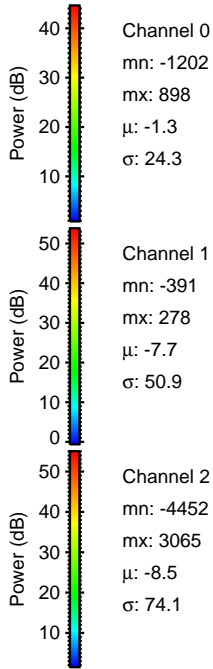
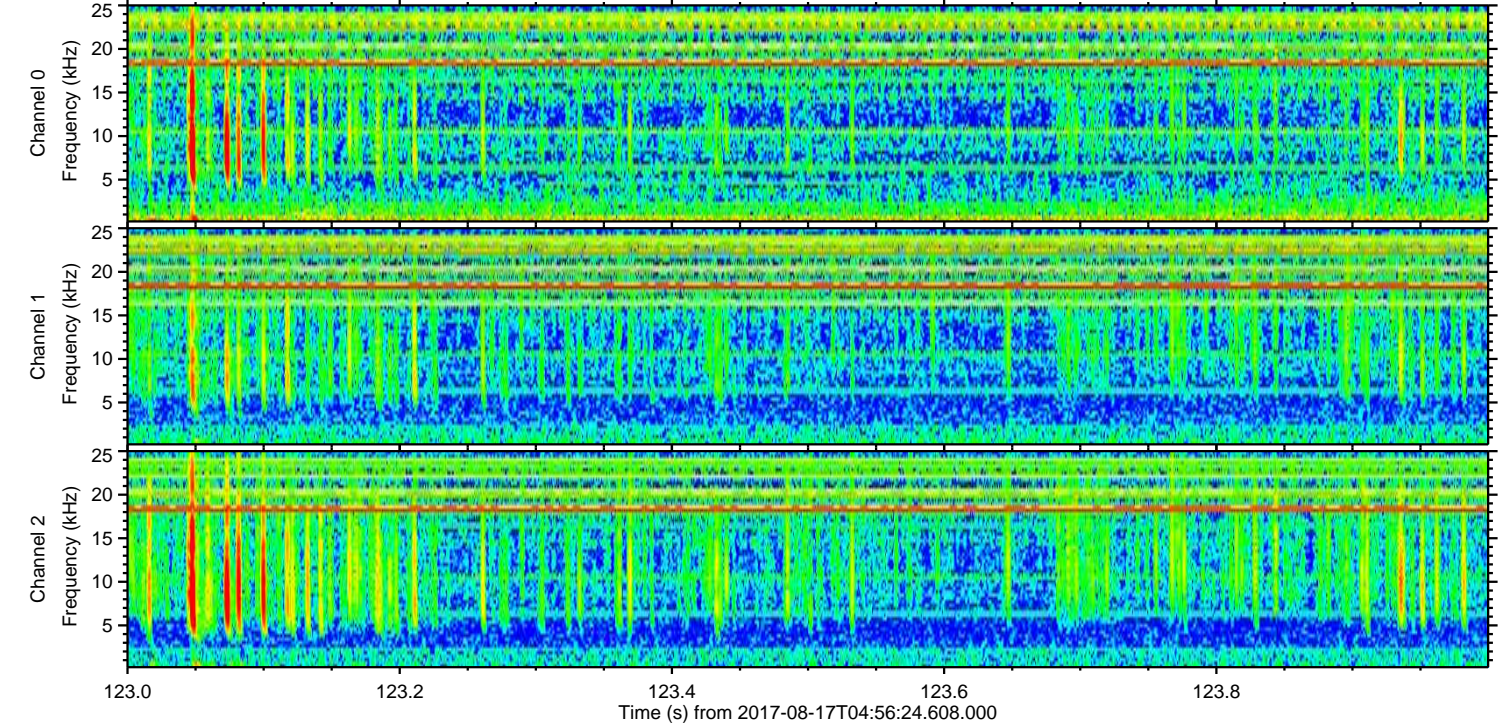
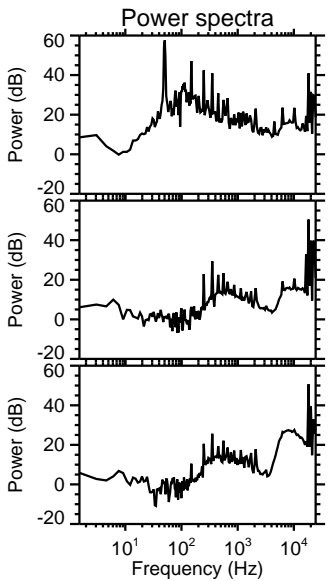
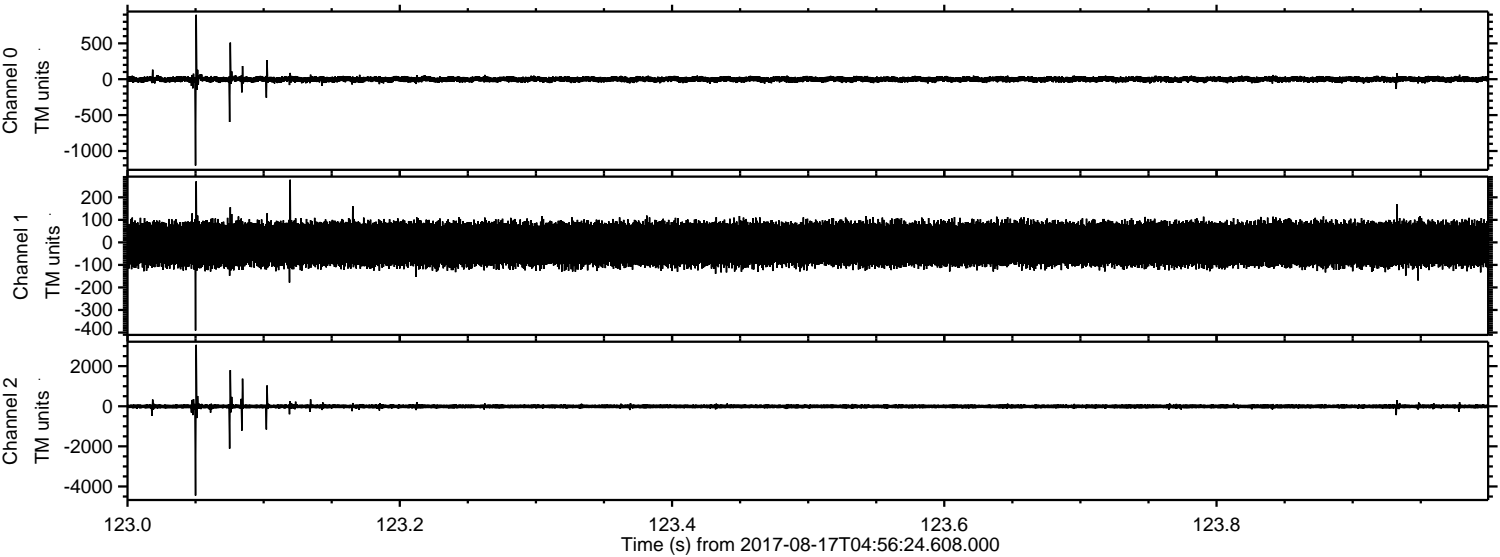

Channel 0
mn: -1202
mx: 898
 μ : -1.3
 σ : 24.3

Channel 1
mn: -391
mx: 278
 μ : -7.7
 σ : 50.9

Channel 2
mn: -4452
mx: 3065
 μ : -8.5
 σ : 74.1

ELMAVAN 3D WAVEFORMS (Measured data sampled at 50 kHz) 51000 packets of 144 samples from 2017-08-17T04:56:24.608.000. Part 31/147

Processed Thu Aug 17 07:04:44 2017 by ELM ver.2012-10-06 from 001__elm20170817_045623__dat00.bin

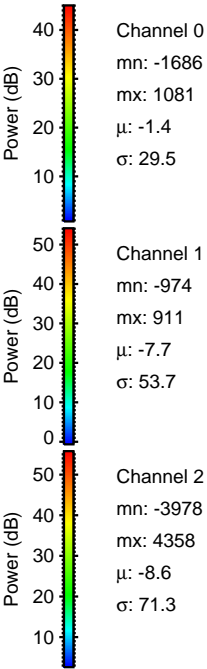
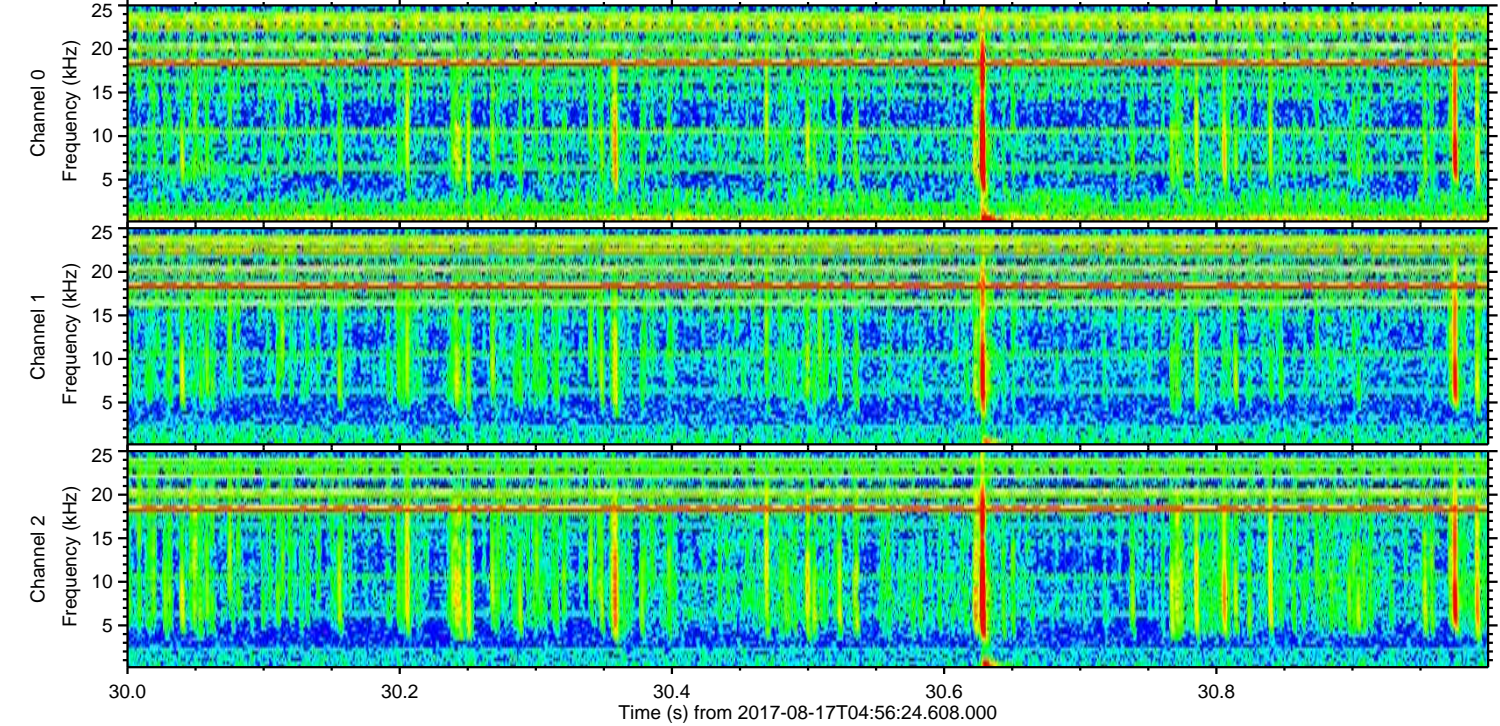
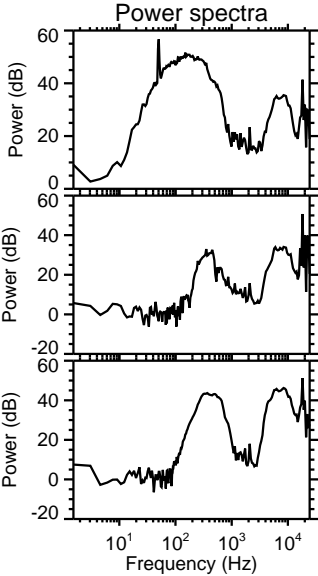
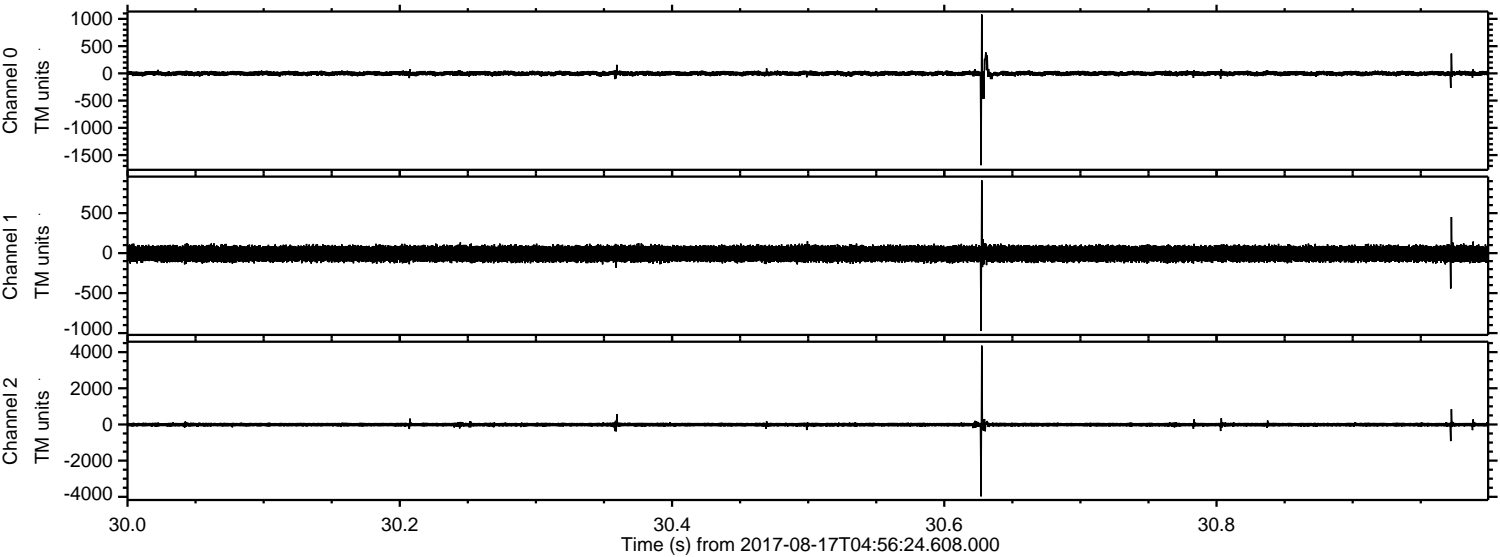

Processed Thu Aug 17 07:04:44 2017 by ELM ver.2012-10-06 from 001__elm20170817_045623__dat00.bin

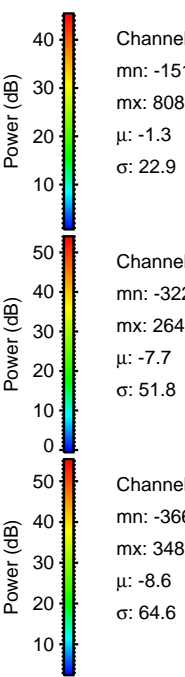
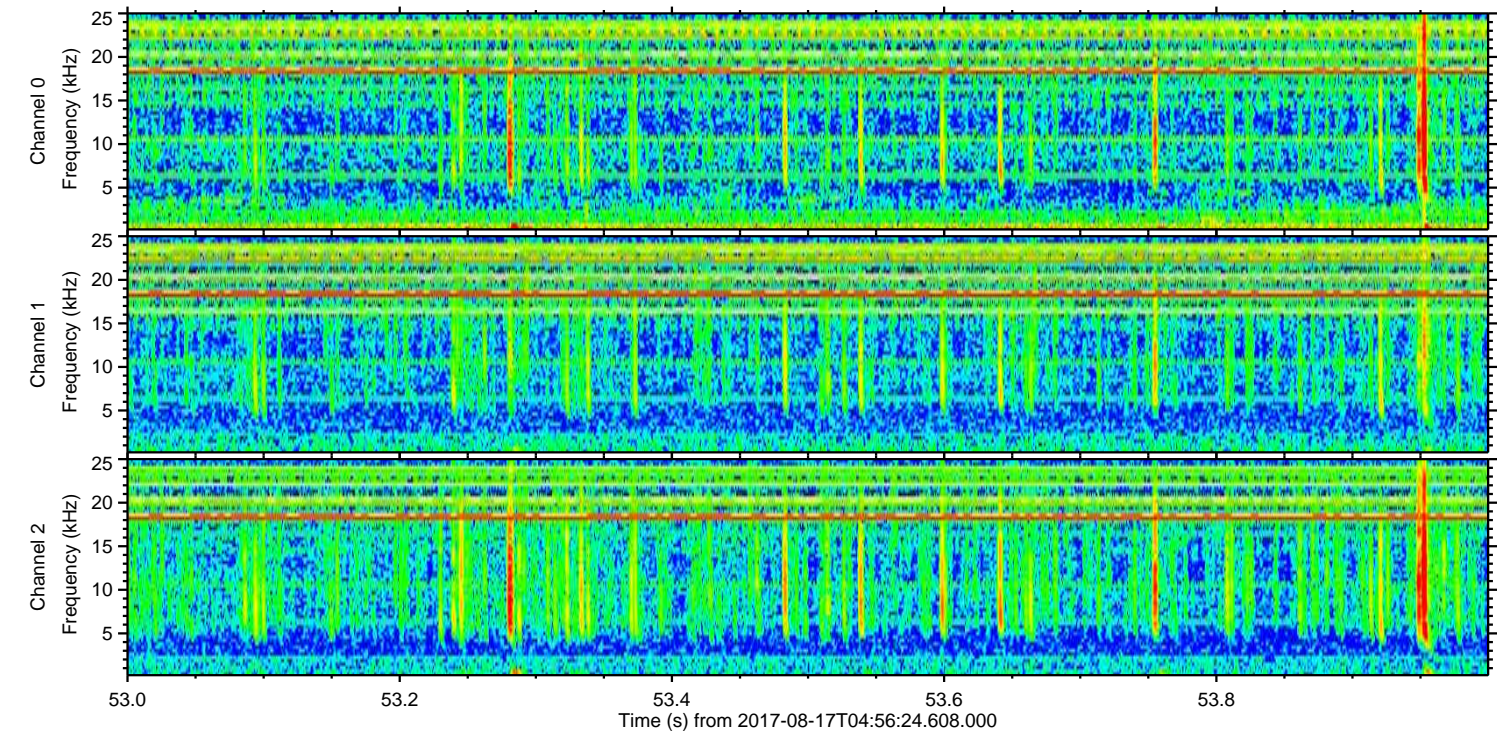
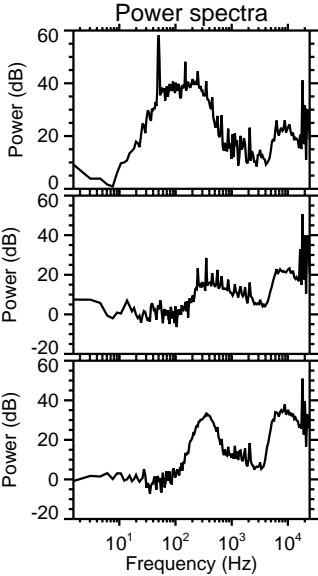
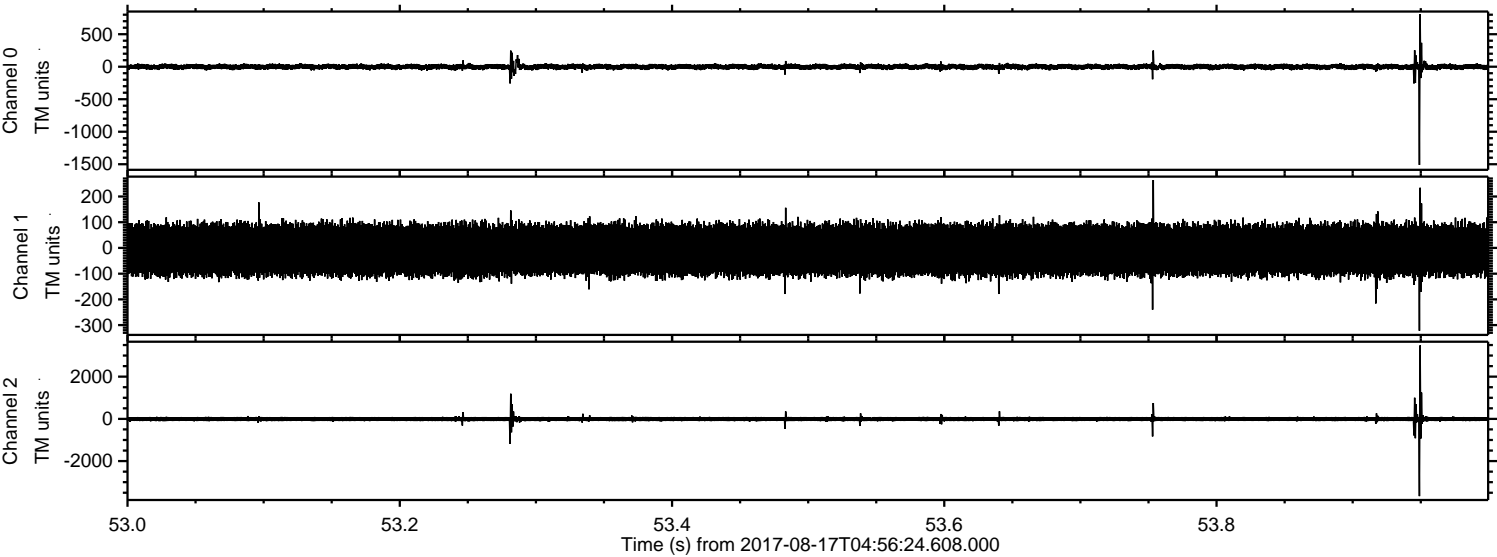

ELMAVAN 3D WAVEFORMS (Measured data sampled at 50 kHz) 51000 packets of 144 samples from 2017-08-17T04:56:24.608.000. Part 101/147

Processed Thu Aug 17 07:04:45 2017 by ELM ver.2012-10-06 from 001__elm20170817_045623__dat00.bin

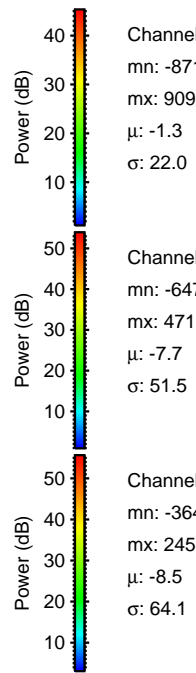
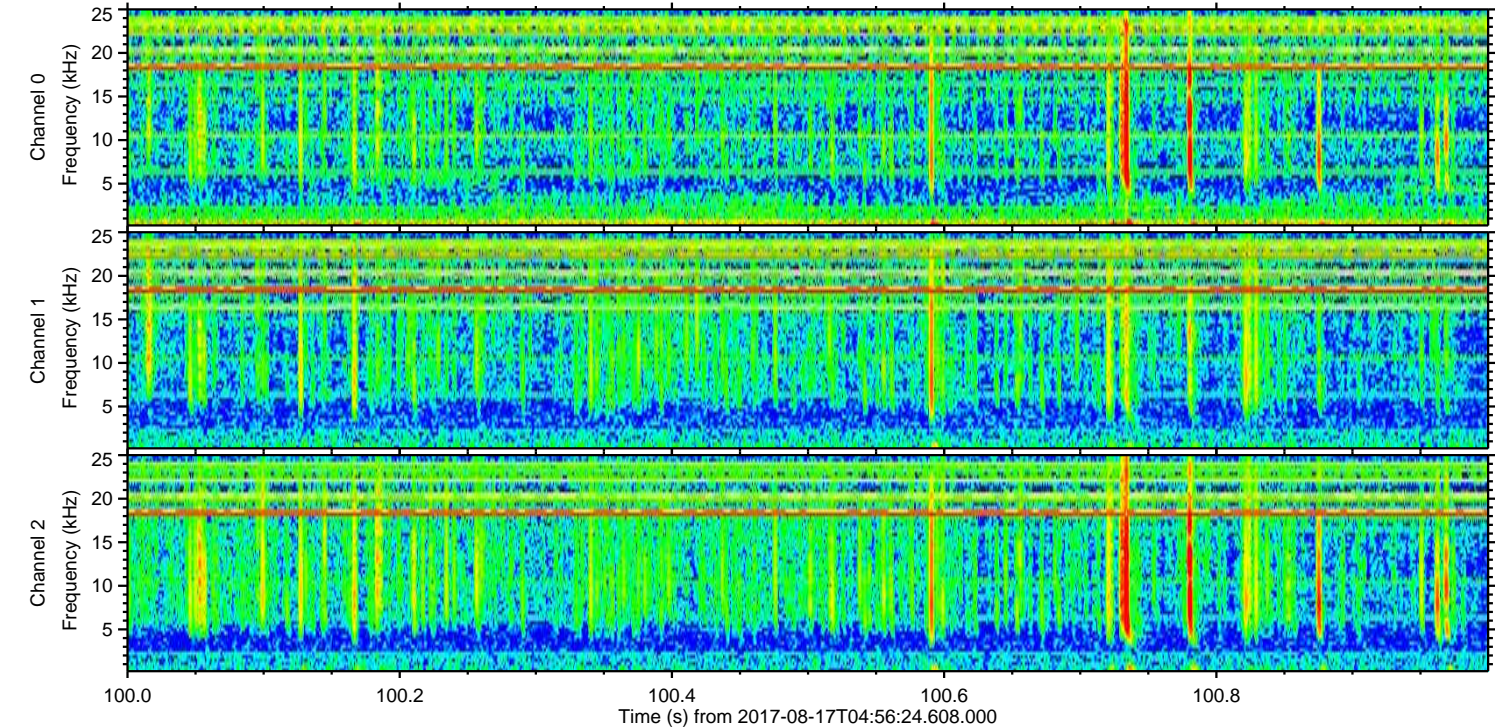
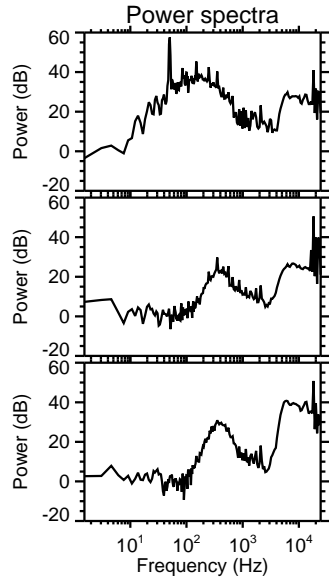
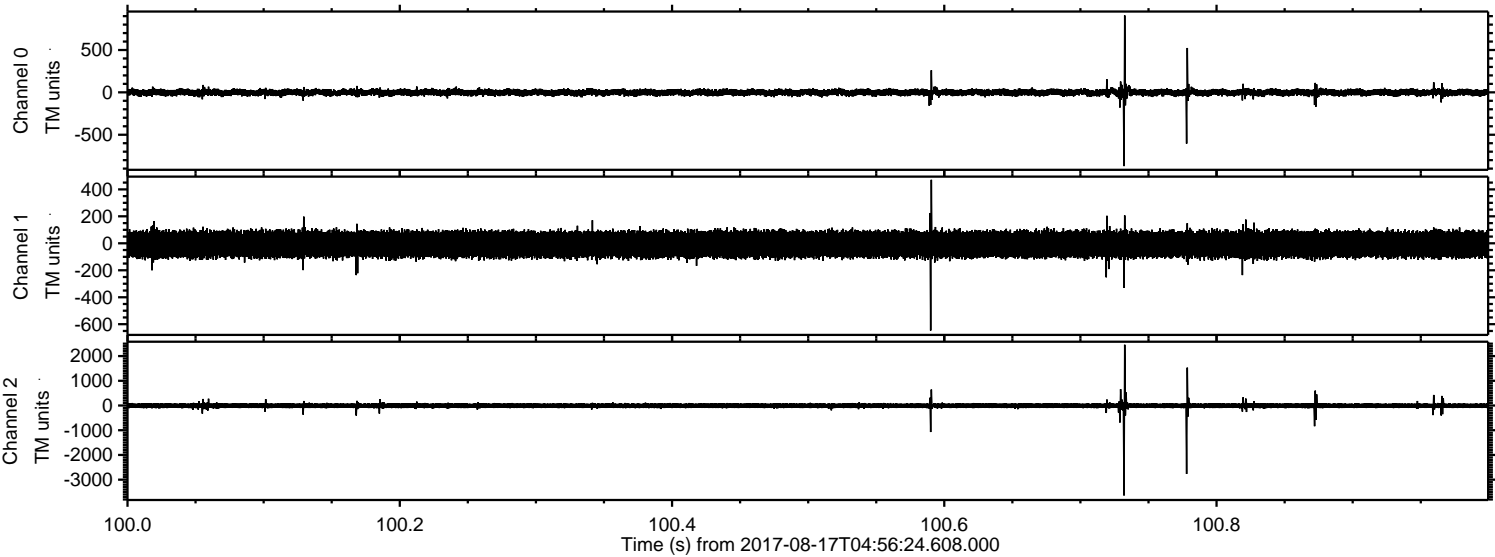

Channel 0
mn: -871
mx: 909
 μ : -1.3
 σ : 22.0

Channel 1
mn: -647
mx: 471
 μ : -7.7
 σ : 51.5

Channel 2
mn: -3640
mx: 2457
 μ : -8.5
 σ : 64.1

Processed Thu Aug 17 07:04:46 2017 by ELM ver.2012-10-06 from 001__elm20170817_045623__dat00.bin

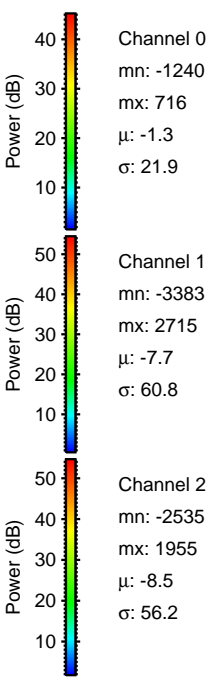
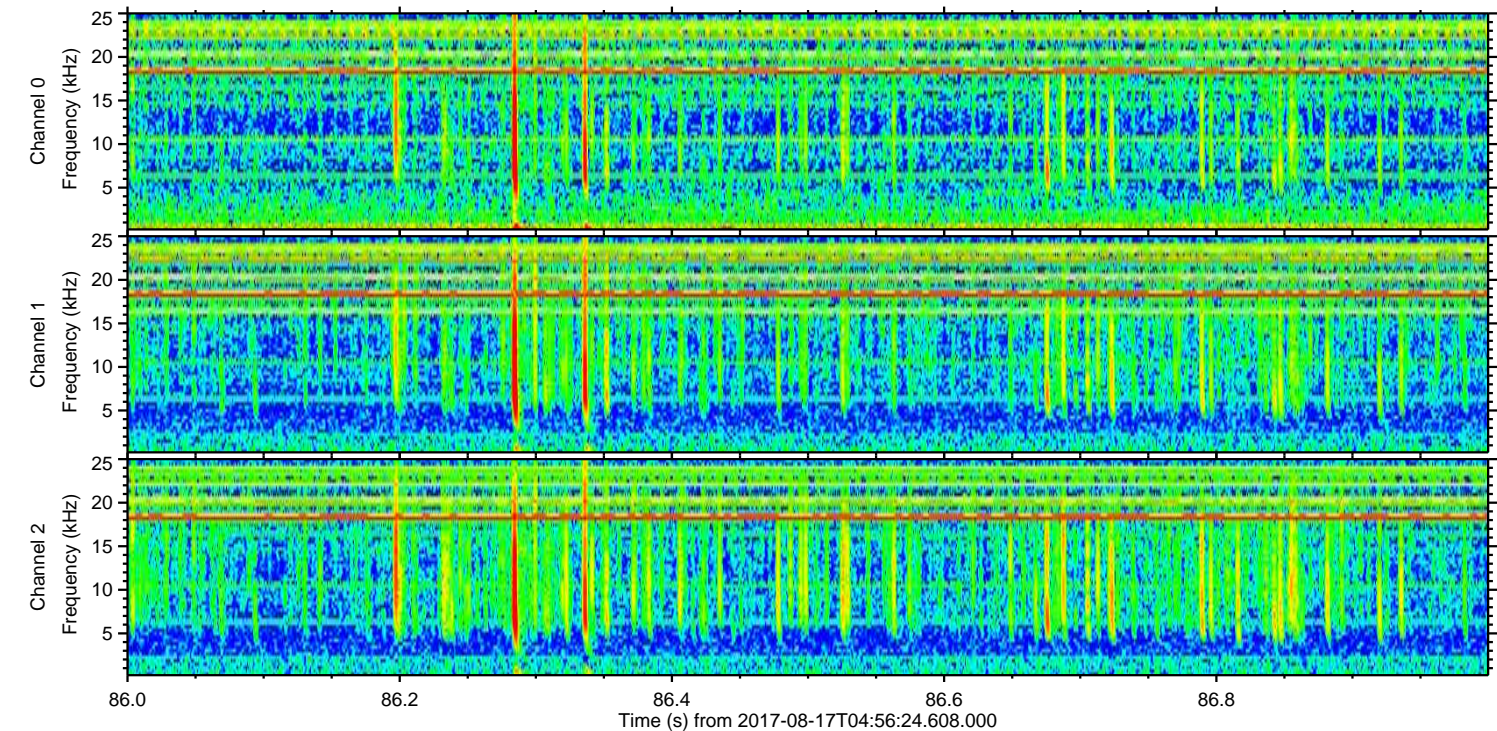
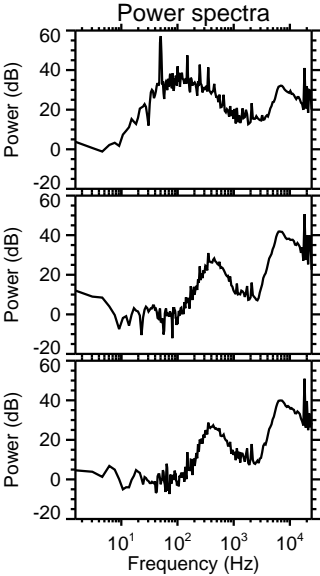
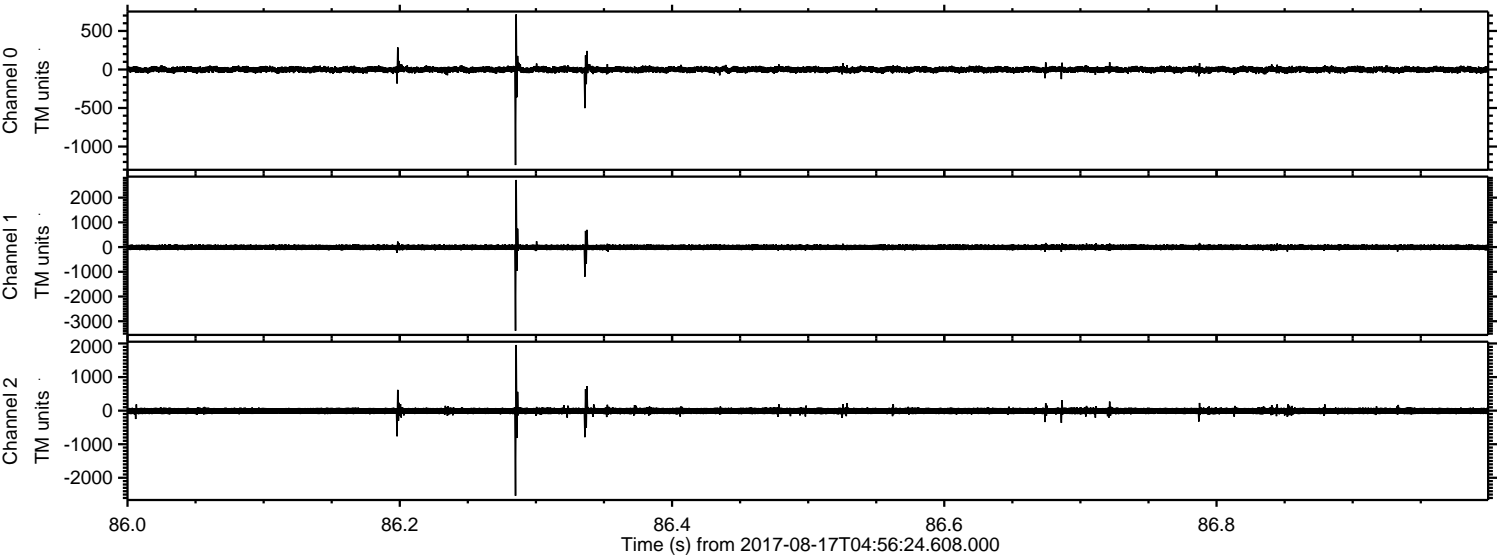

Channel 0
mn: -1240
mx: 716
 μ : -1.3
 σ : 21.9

Channel 1
mn: -3383
mx: 2715
 μ : -7.7
 σ : 60.8

Channel 2
mn: -2535
mx: 1955
 μ : -8.5
 σ : 56.2

Processed Thu Aug 17 07:04:46 2017 by ELM ver.2012-10-06 from 001__elm20170817_045623__dat00.bin

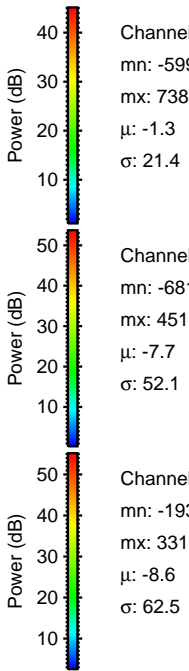
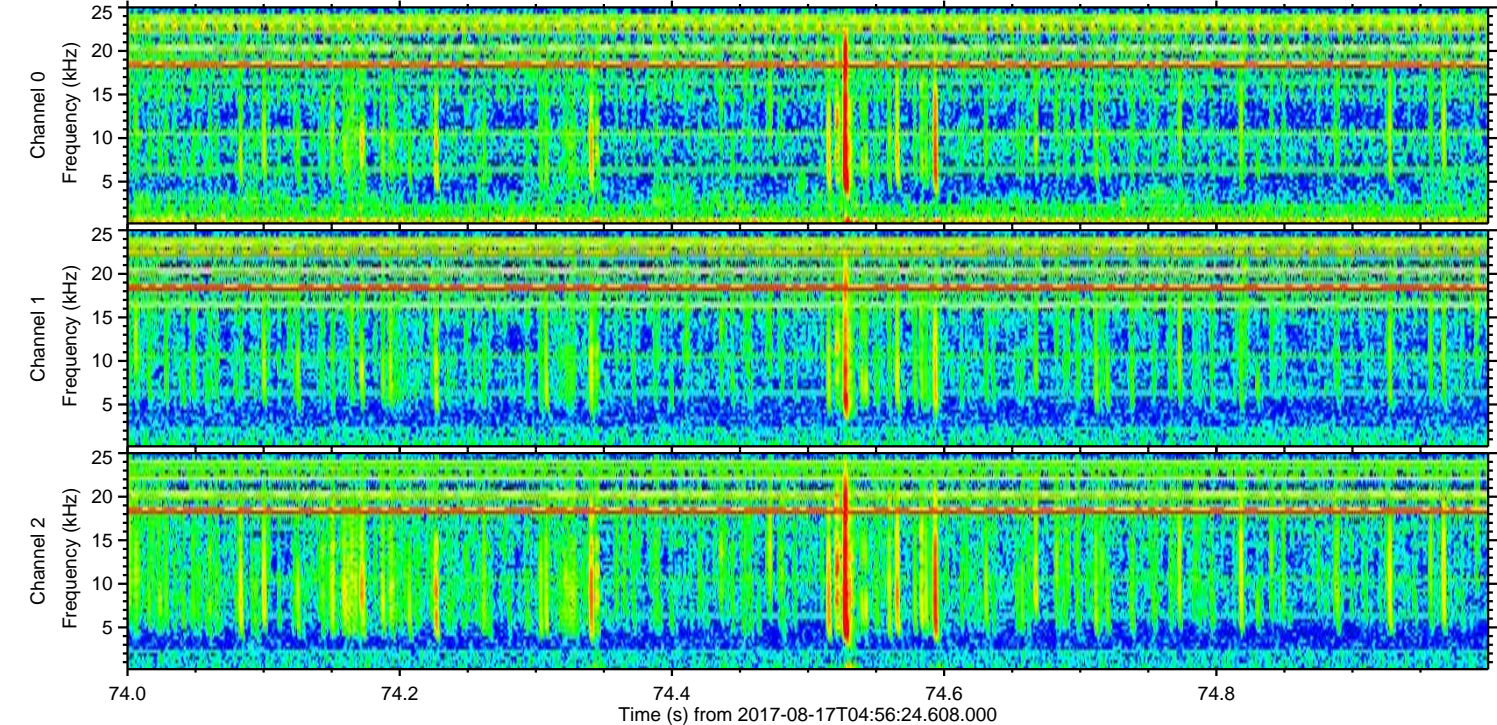
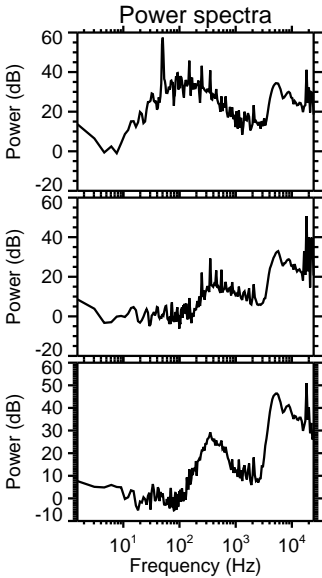
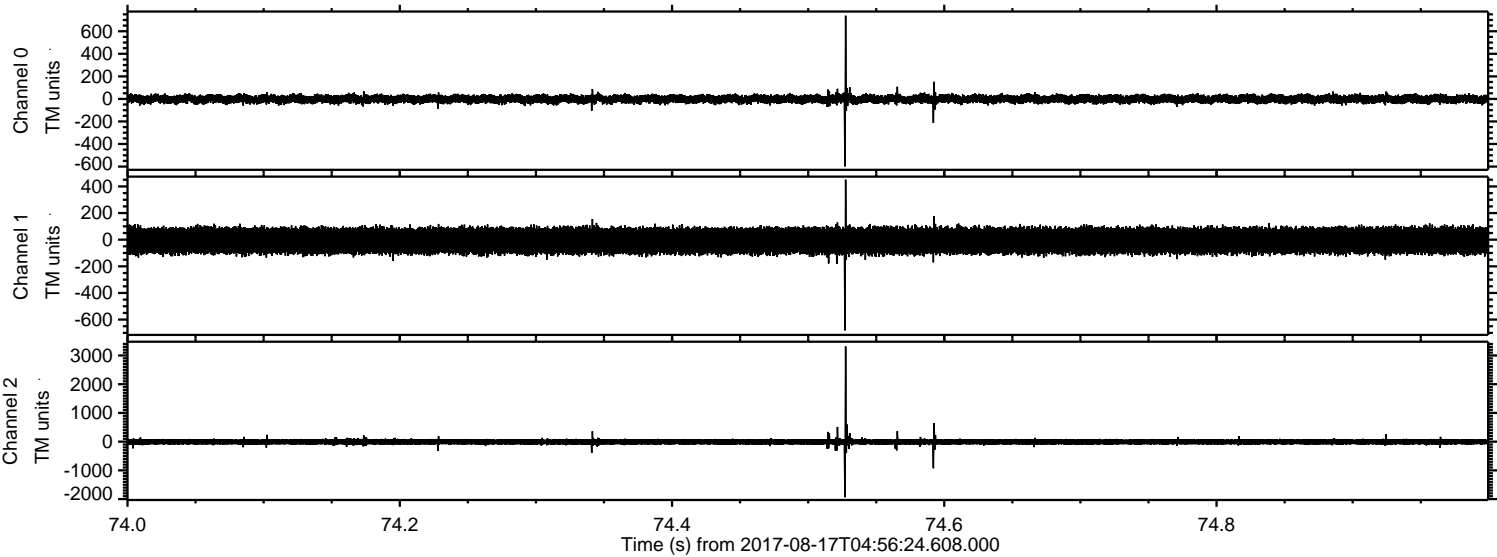

ELMAVAN 3D WAVEFORMS (Measured data sampled at 50 kHz) 51000 packets of 144 samples from 2017-08-17T04:56:24.608.000. Part 28/147

Processed Thu Aug 17 07:04:47 2017 by ELM ver.2012-10-06 from 001__elm20170817_045623__dat00.bin

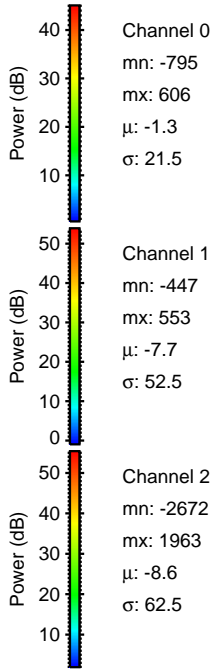
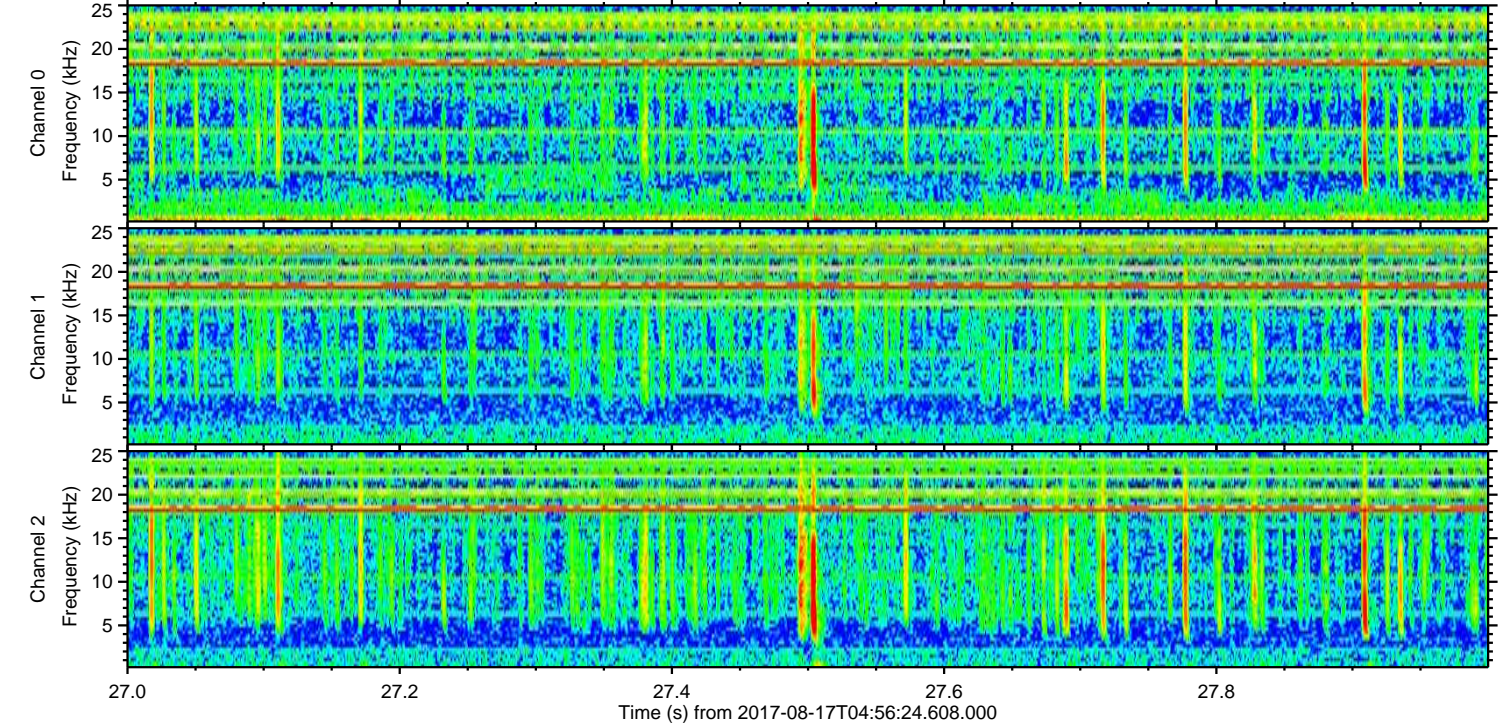
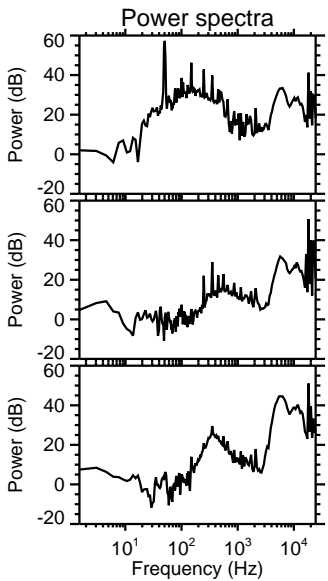
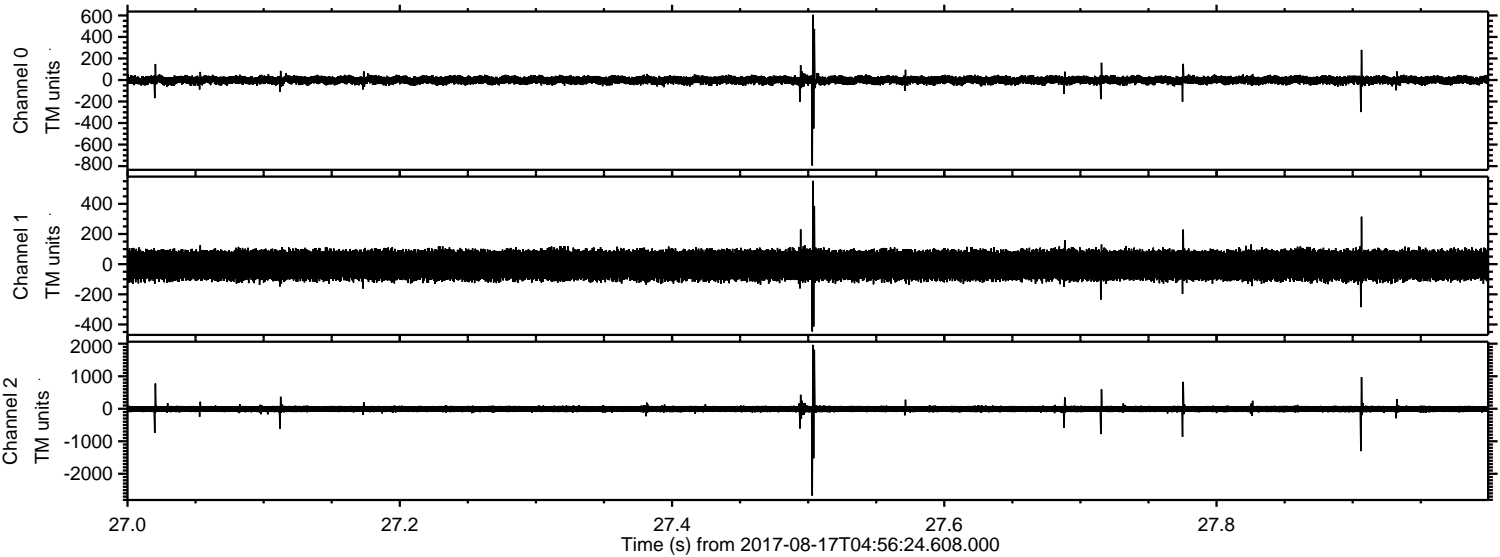

Processed Thu Aug 17 07:04:48 2017 by ELM ver.2012-10-06 from 001__elm20170817_045623__dat00.bin

