

ELMAVAN 3D WAVEFORMS (Measured data sampled at 50 kHz) 51000 packets of 144 samples from 2017-08-16T17:55:57.190.999.

Processed Wed Aug 16 20:03:45 2017 by ELM ver.2012-10-06 from 001__elm20170816_175556__dat00.bin

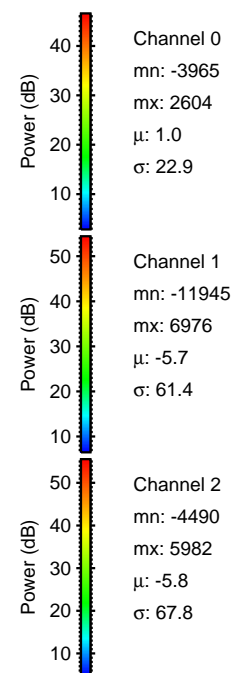

Processed Wed Aug 16 20:03:51 2017 by ELM ver.2012-10-06 from 001__elm20170816_175556__dat00.bin

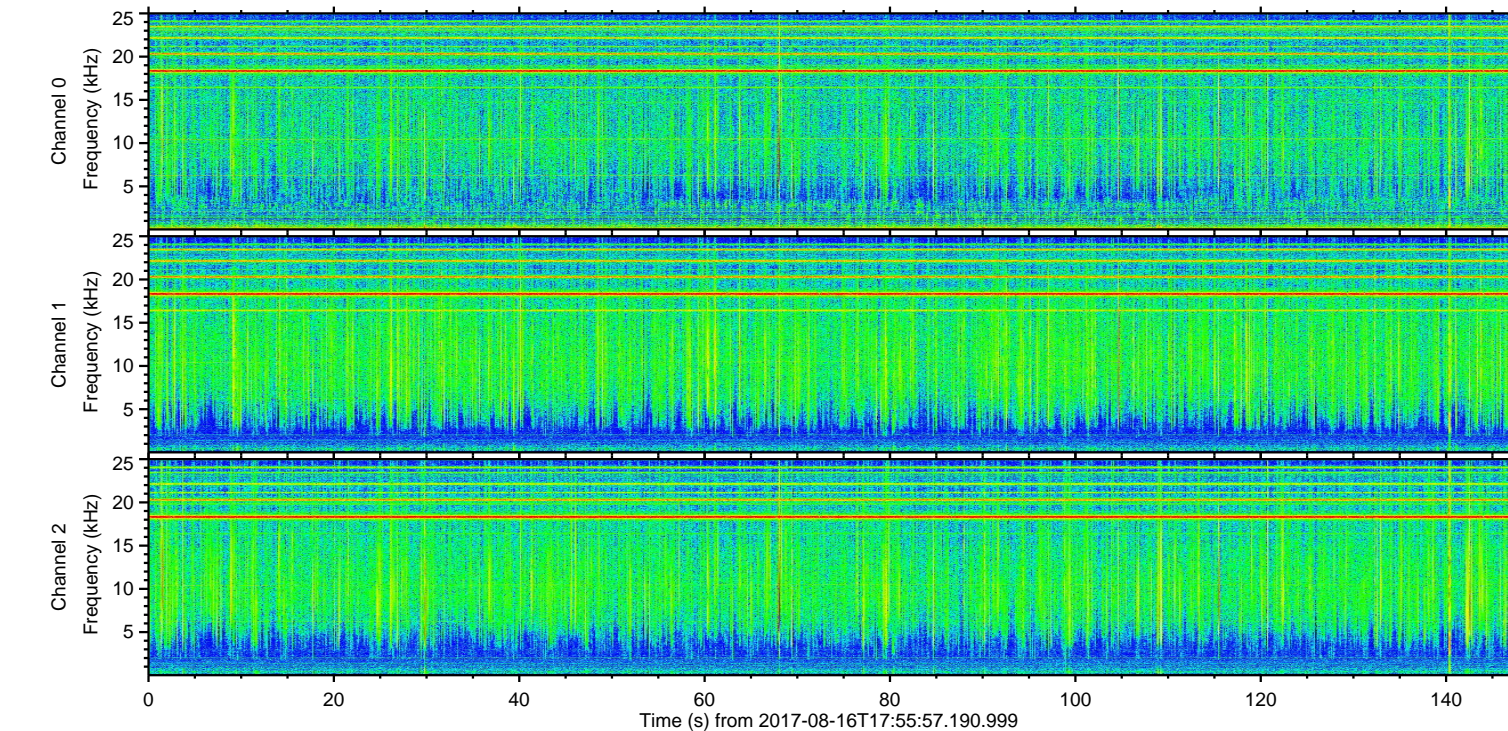
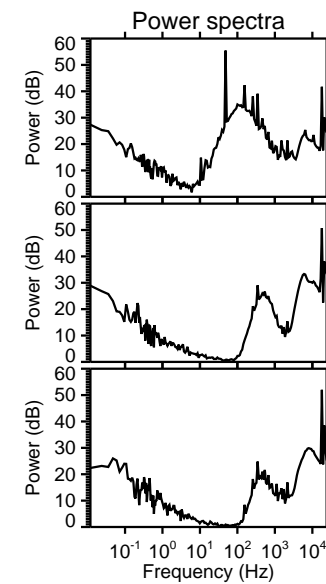
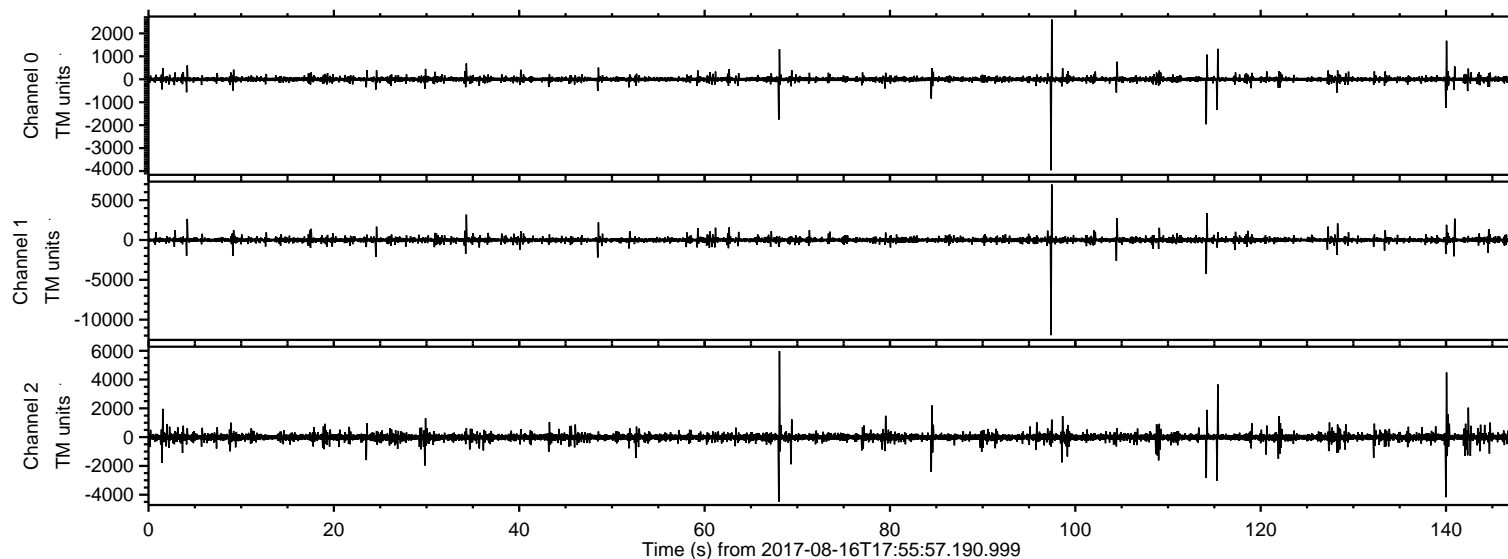
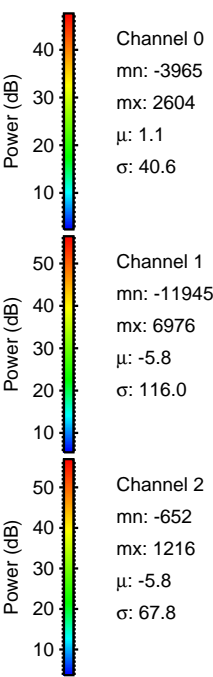
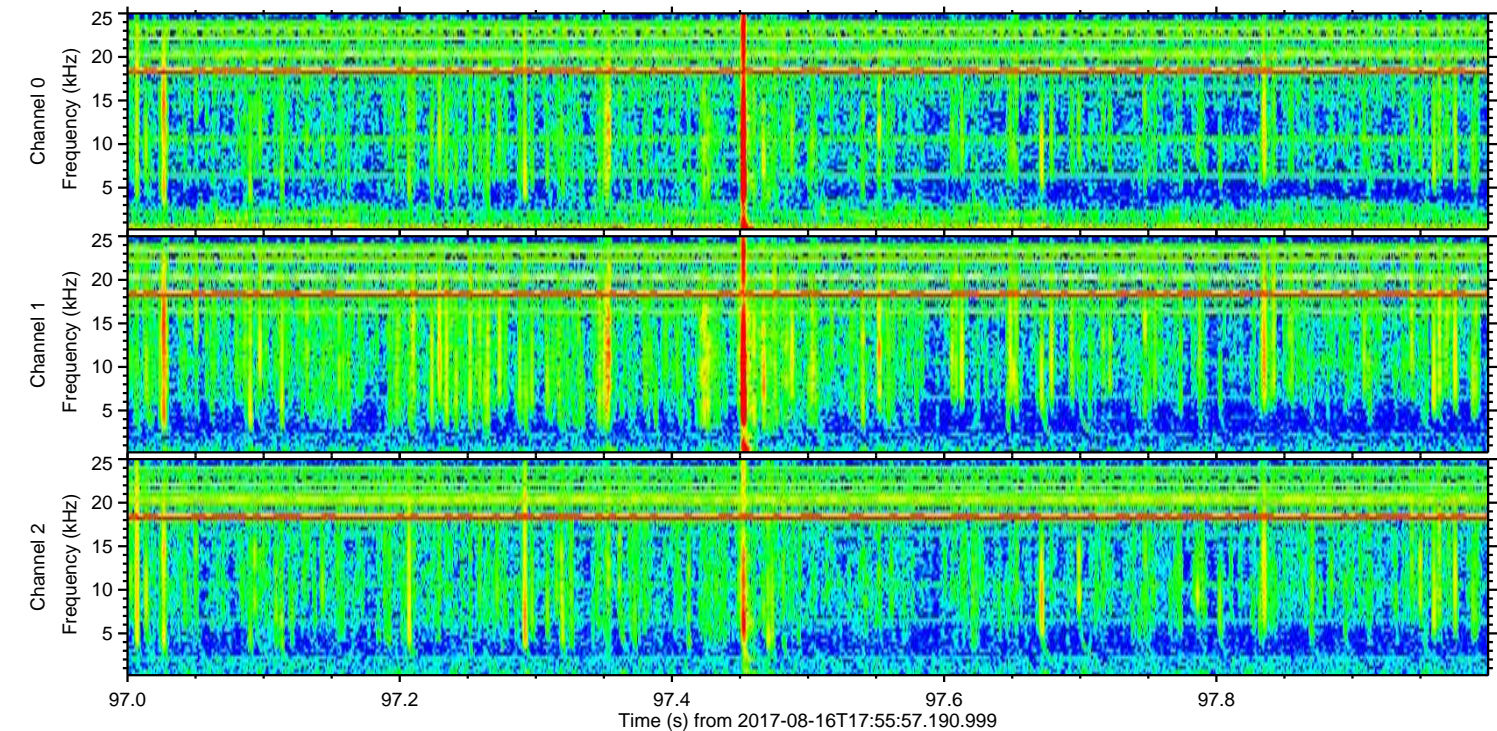
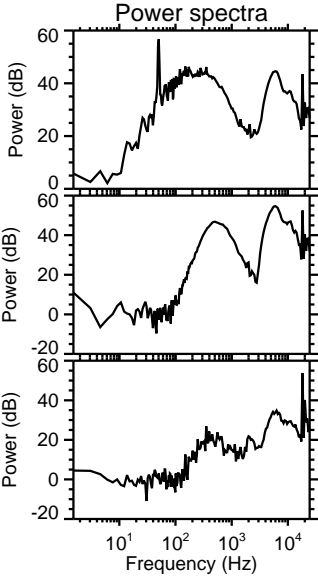
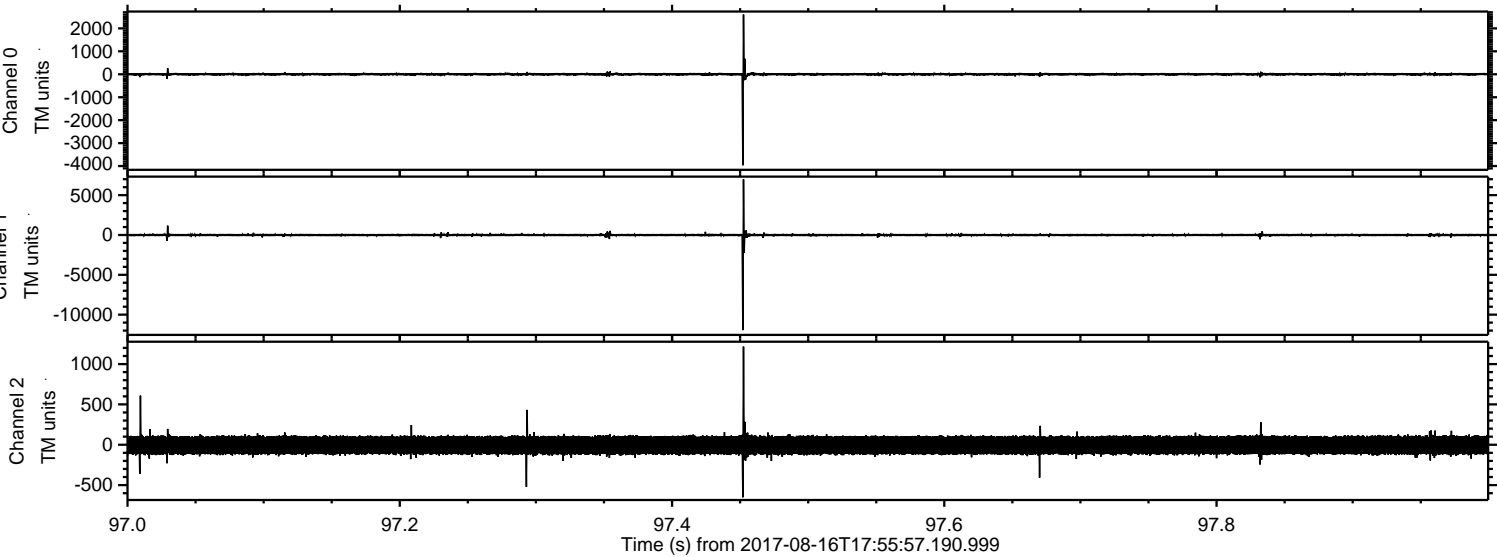

Processed Wed Aug 16 20:03:52 2017 by ELM ver.2012-10-06 from 001__elm20170816_175556__dat00.bin

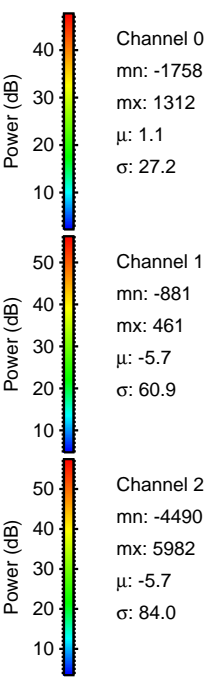
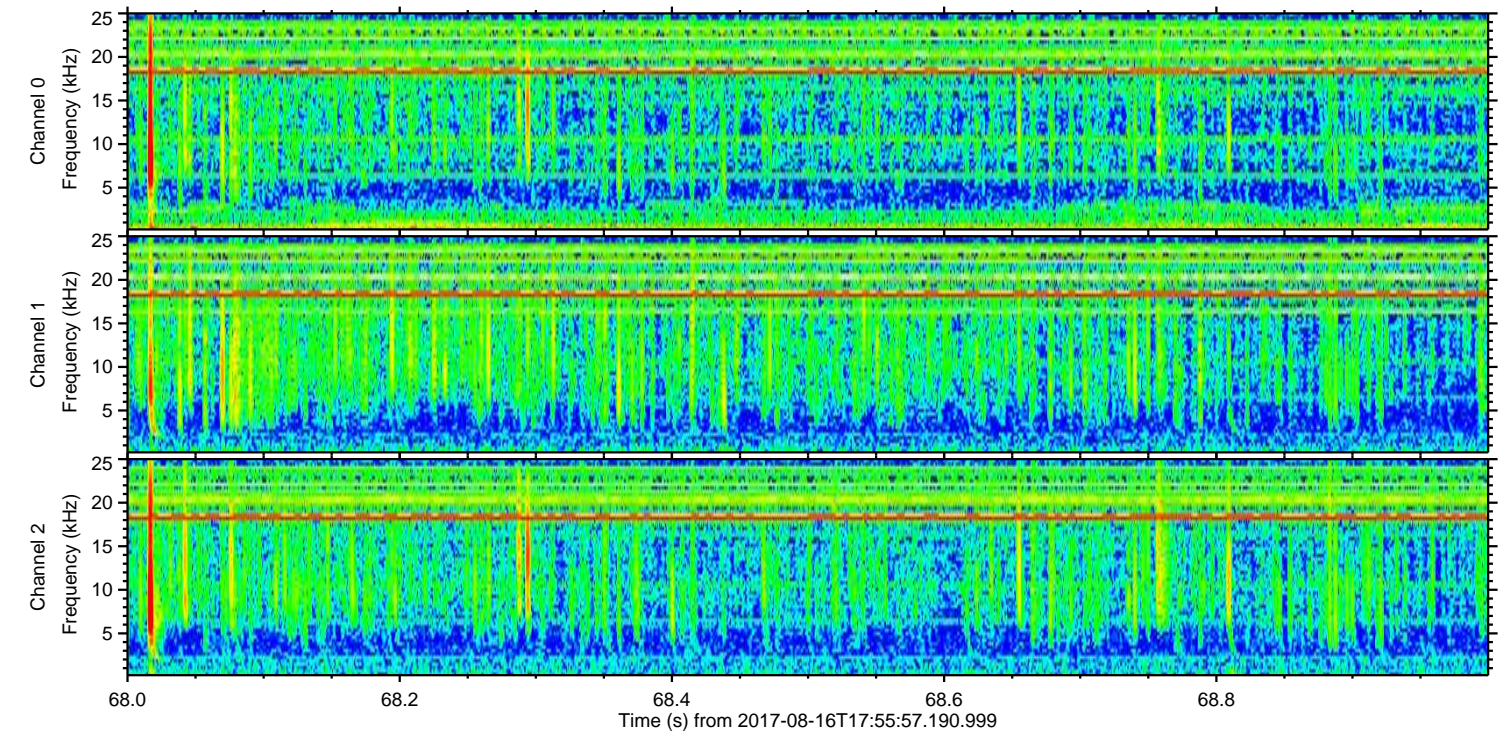
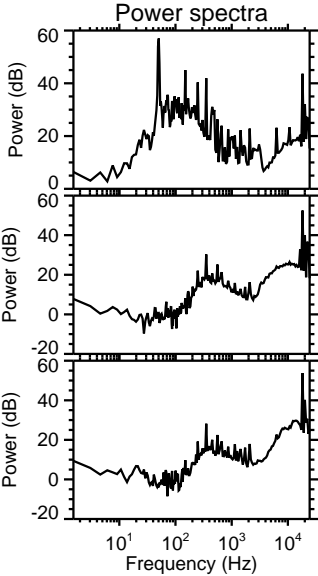
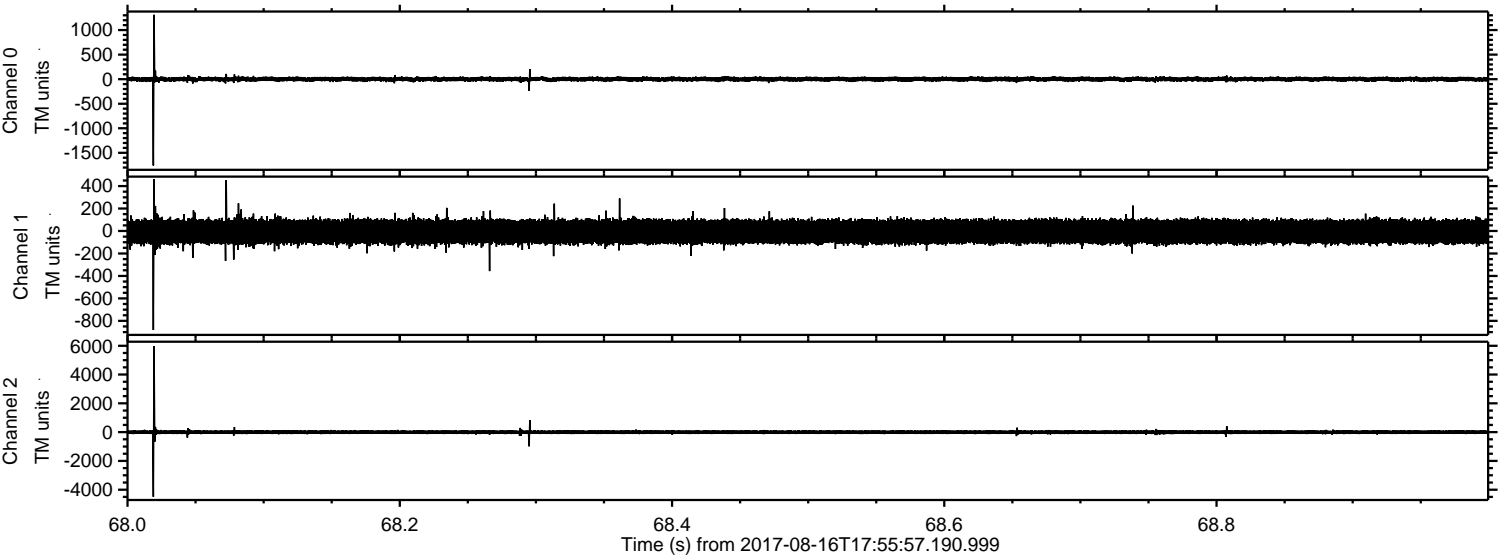

ELMAVAN 3D WAVEFORMS (Measured data sampled at 50 kHz) 51000 packets of 144 samples from 2017-08-16T17:55:57.190.999. Part 141/147

Processed Wed Aug 16 20:03:52 2017 by ELM ver.2012-10-06 from 001__elm20170816_175556__dat00.bin

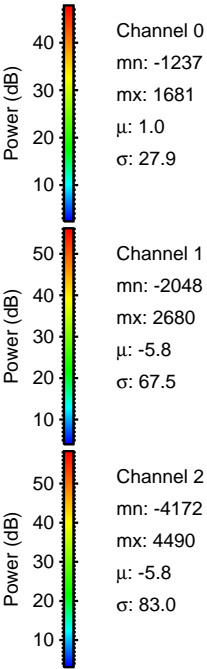
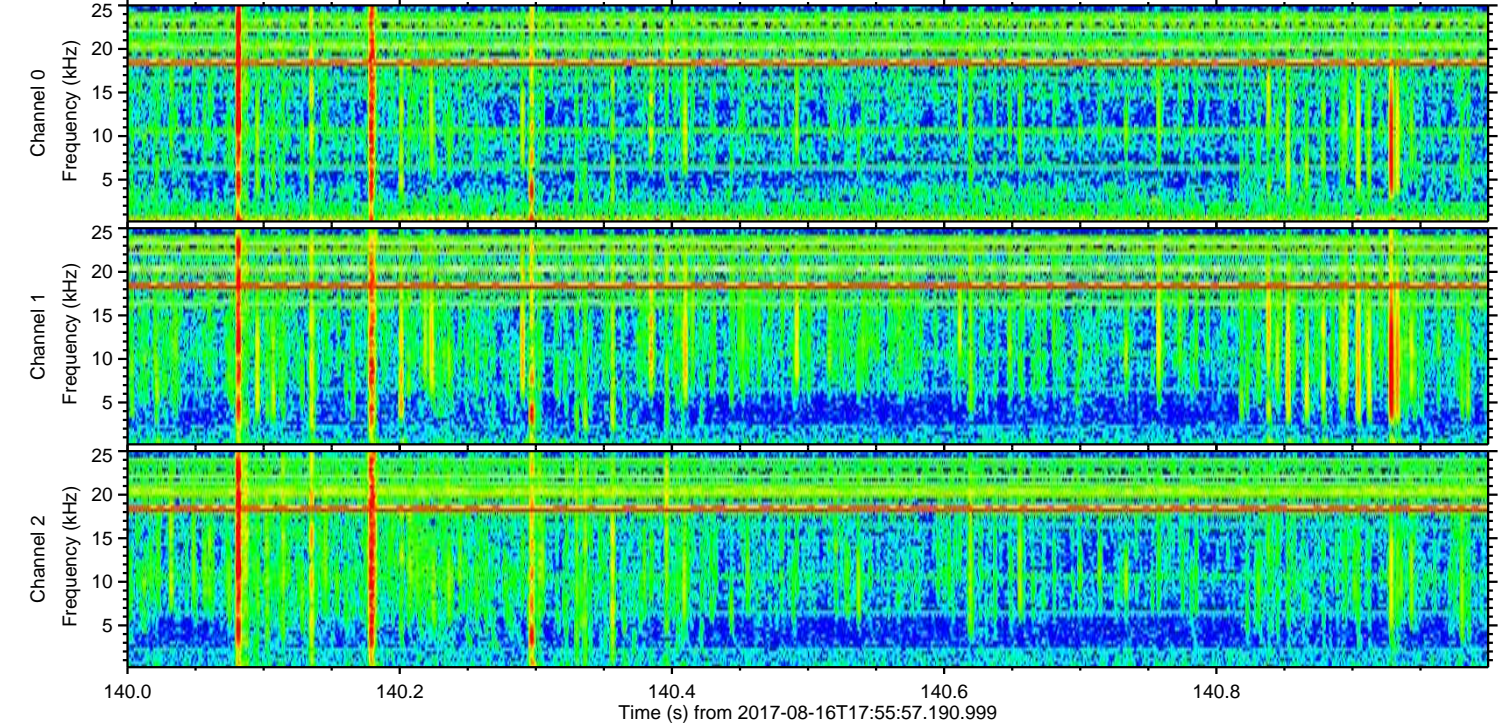
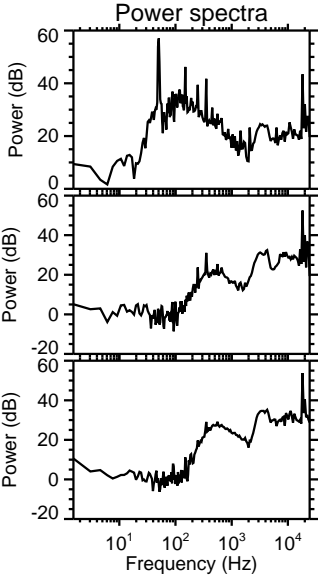
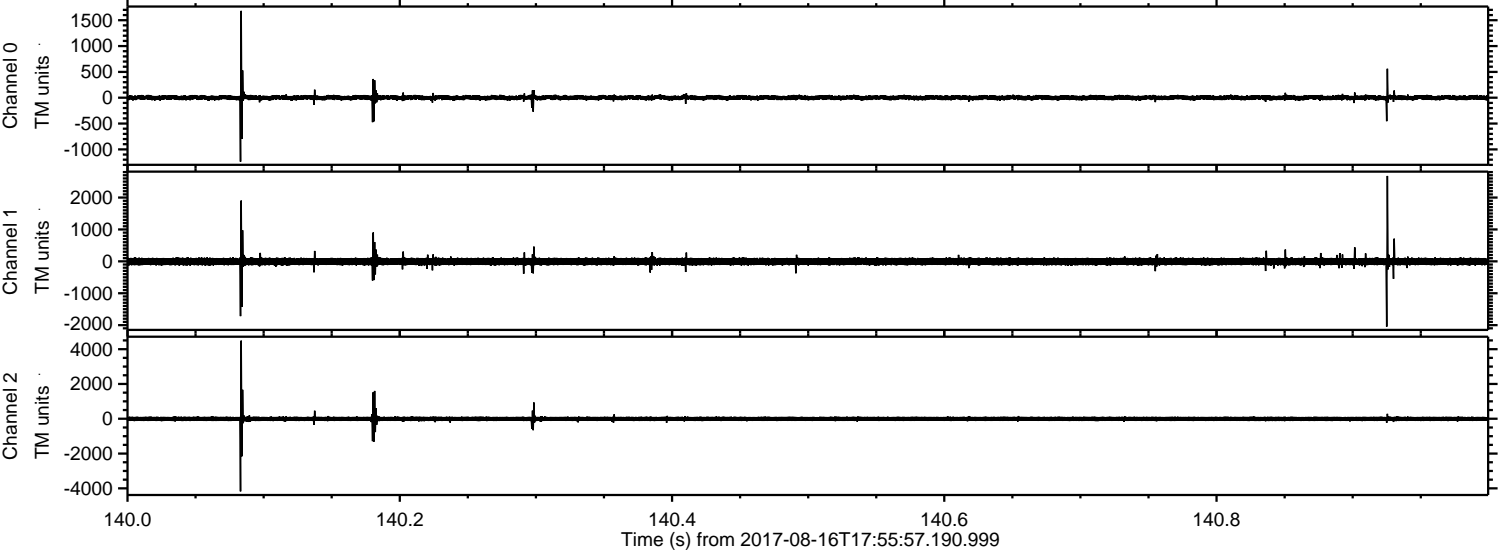

ELMAVAN 3D WAVEFORMS (Measured data sampled at 50 kHz) 51000 packets of 144 samples from 2017-08-16T17:55:57.190.999. Part 115/147

Processed Wed Aug 16 20:03:53 2017 by ELM ver.2012-10-06 from 001__elm20170816_175556__dat00.bin

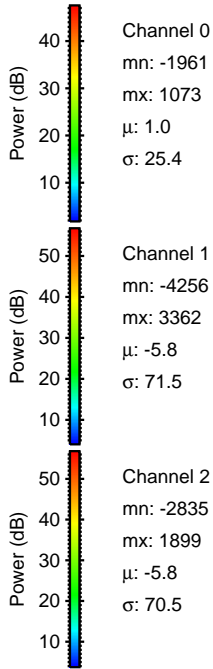
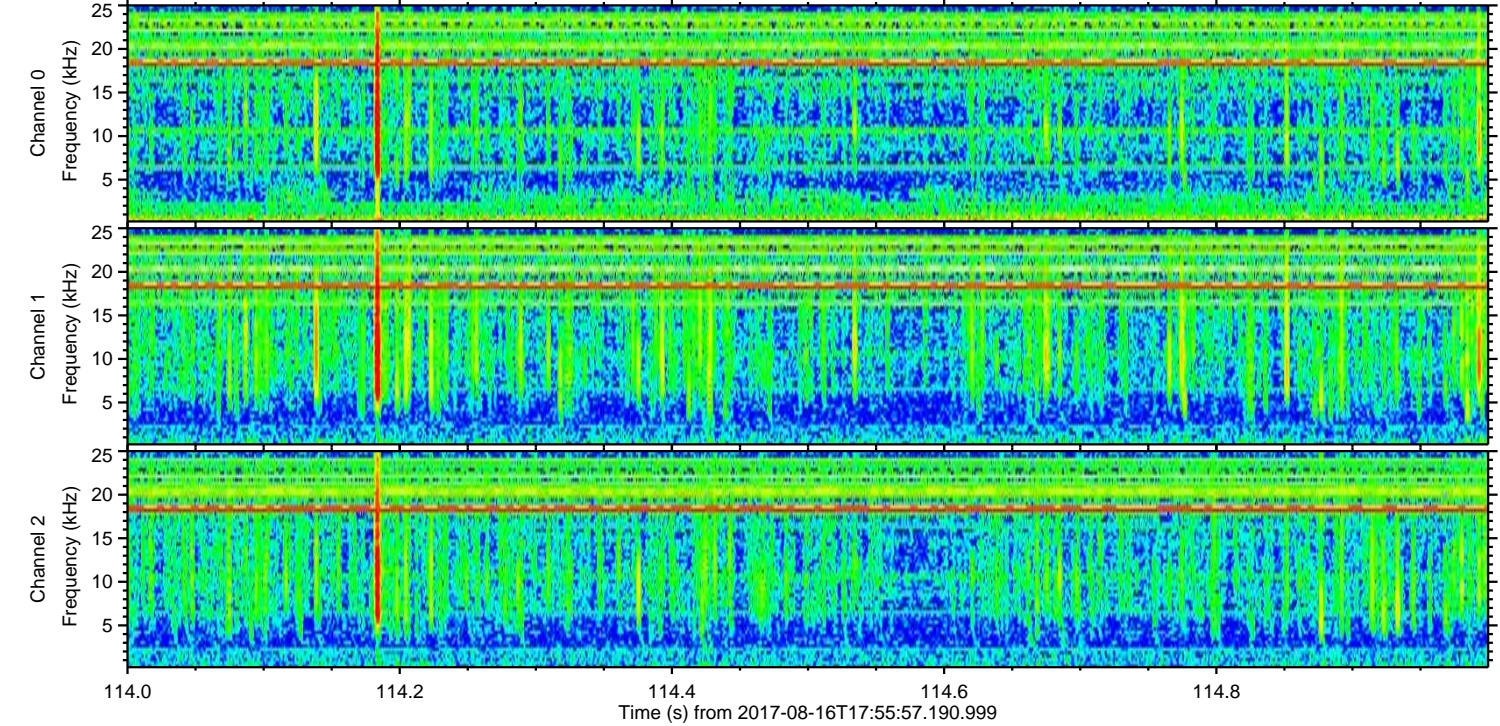
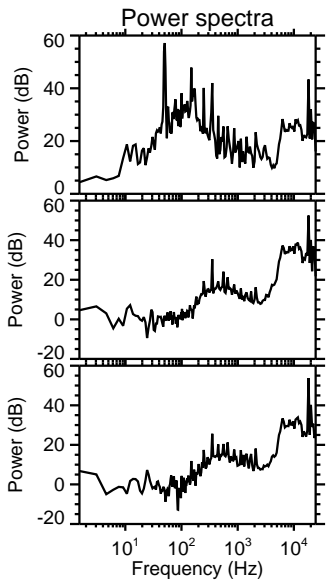
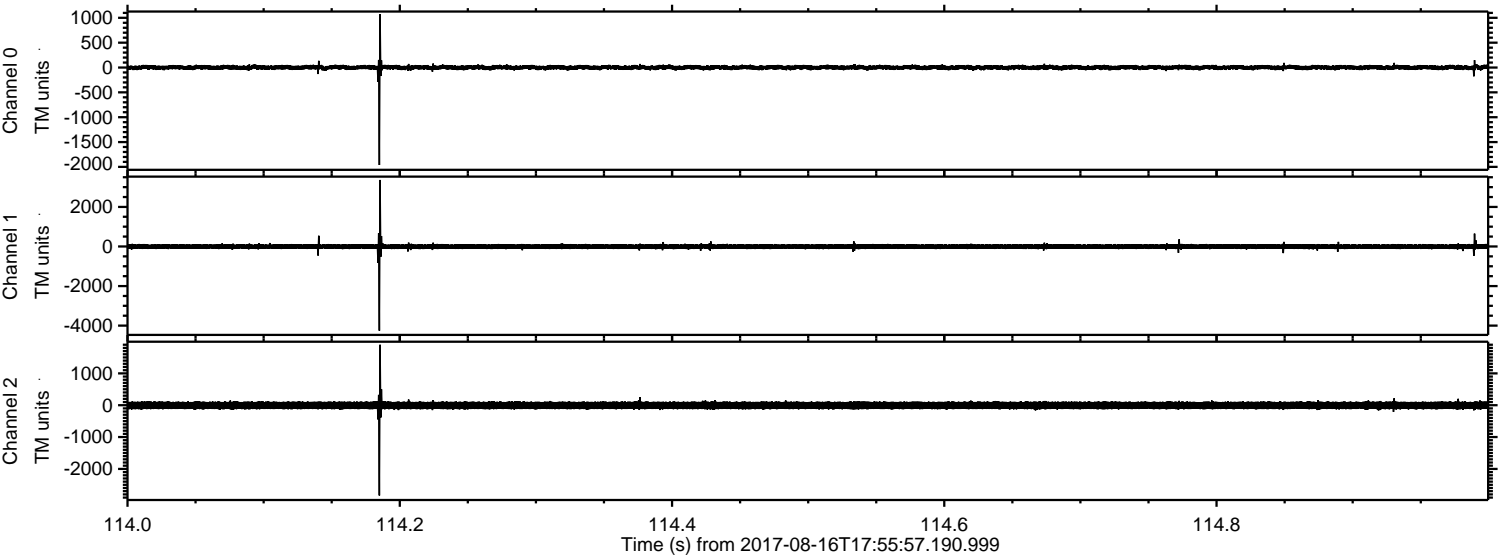

ELMAVAN 3D WAVEFORMS (Measured data sampled at 50 kHz) 51000 packets of 144 samples from 2017-08-16T17:55:57.190.999. Part 116/147

Processed Wed Aug 16 20:03:53 2017 by ELM ver.2012-10-06 from 001__elm20170816_175556__dat00.bin

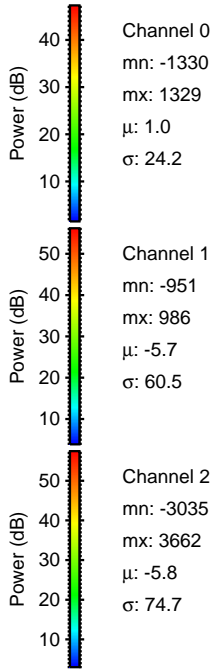
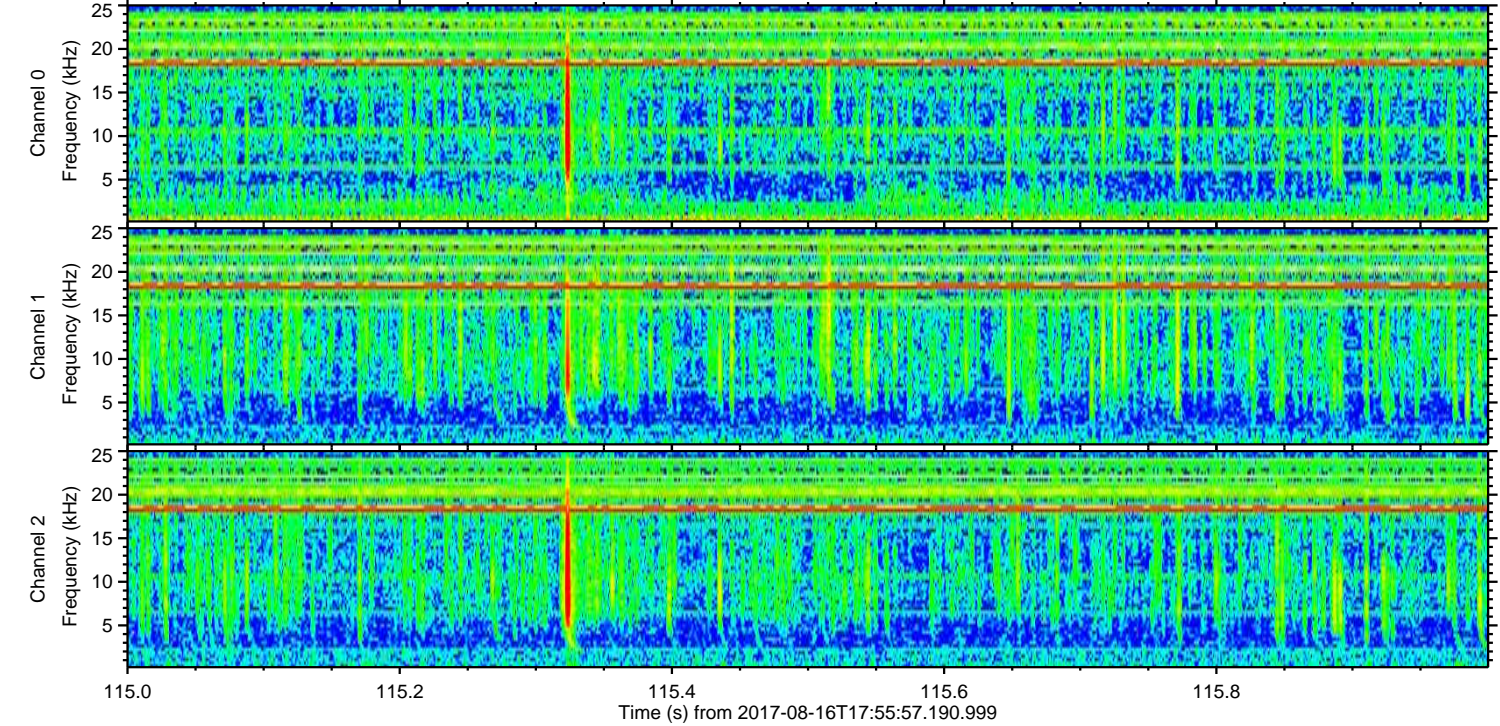
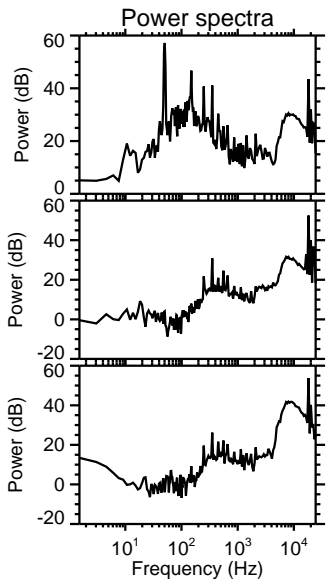
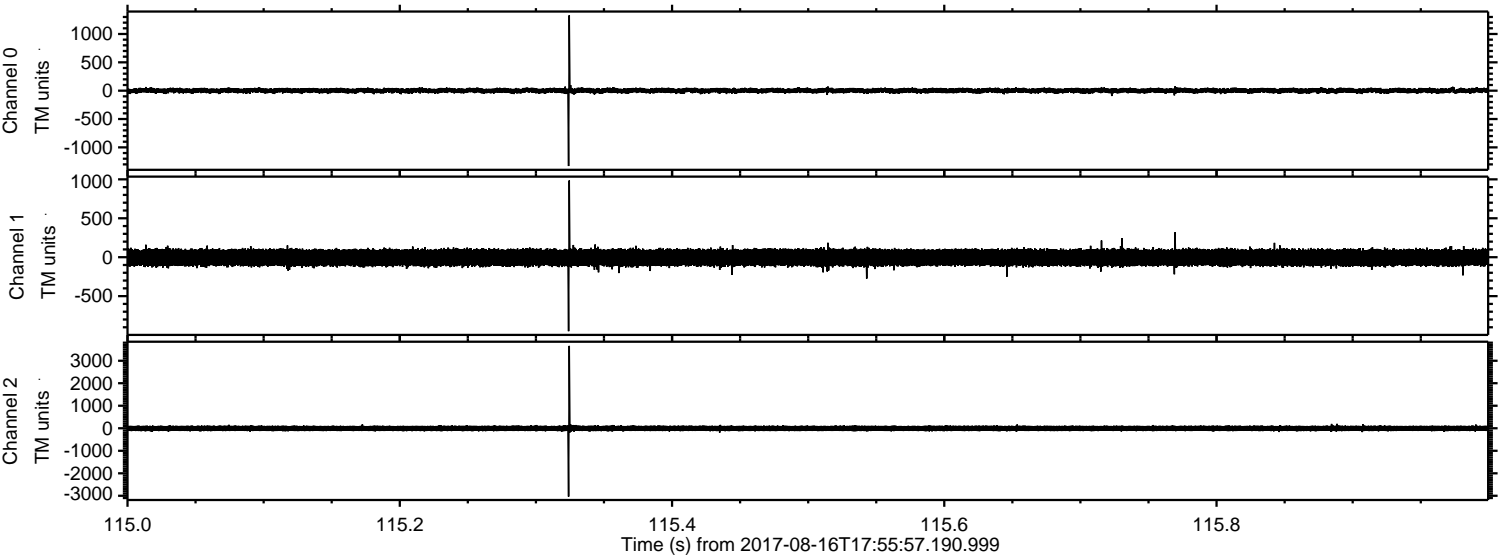

Processed Wed Aug 16 20:03:54 2017 by ELM ver.2012-10-06 from 001__elm20170816_175556__dat00.bin

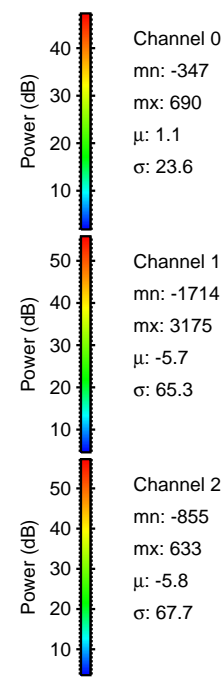
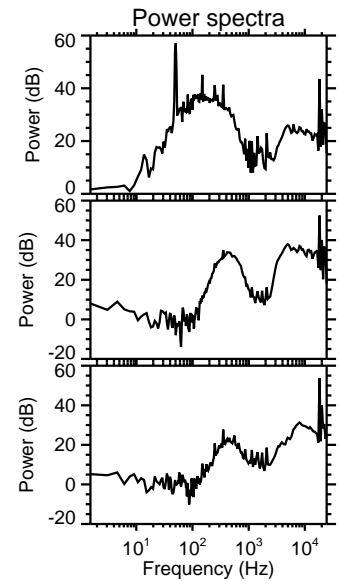
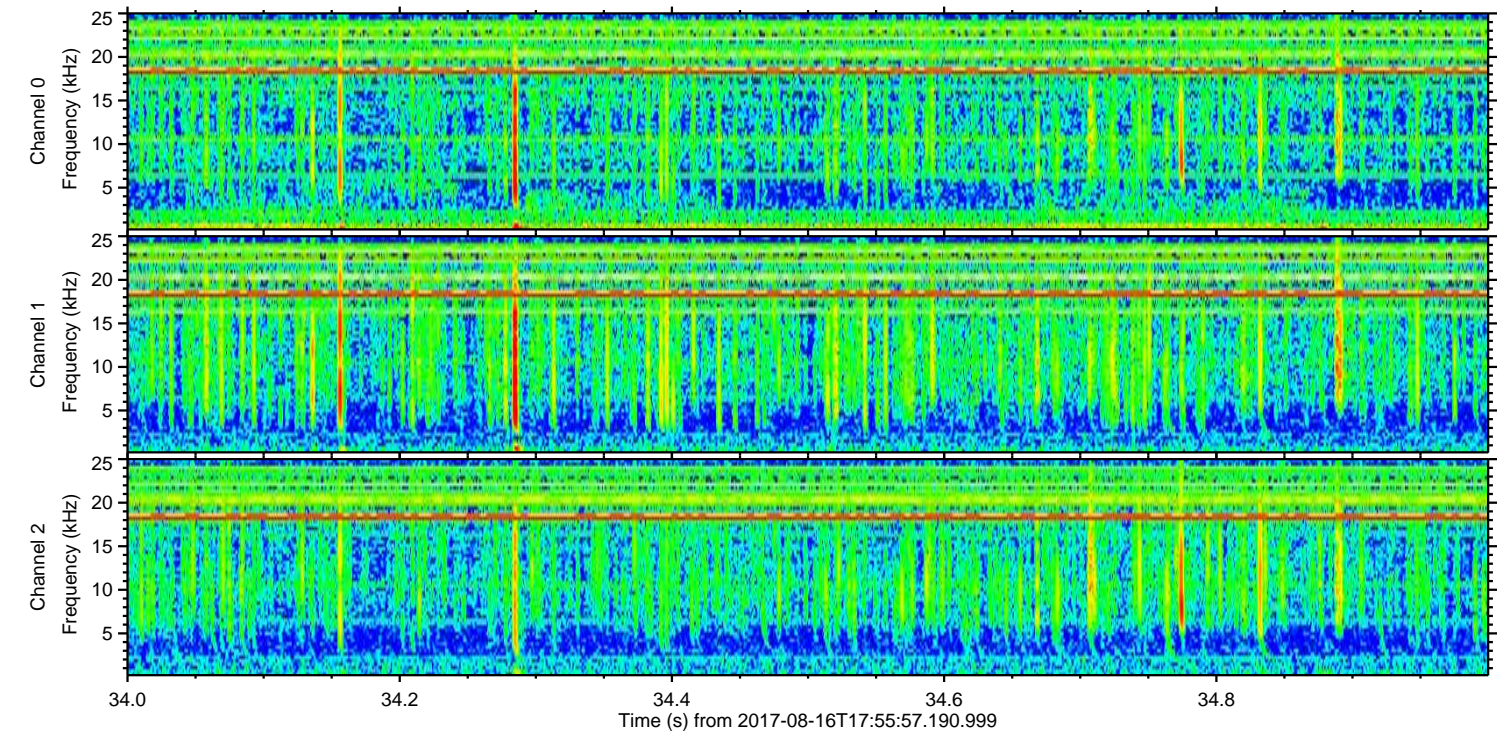
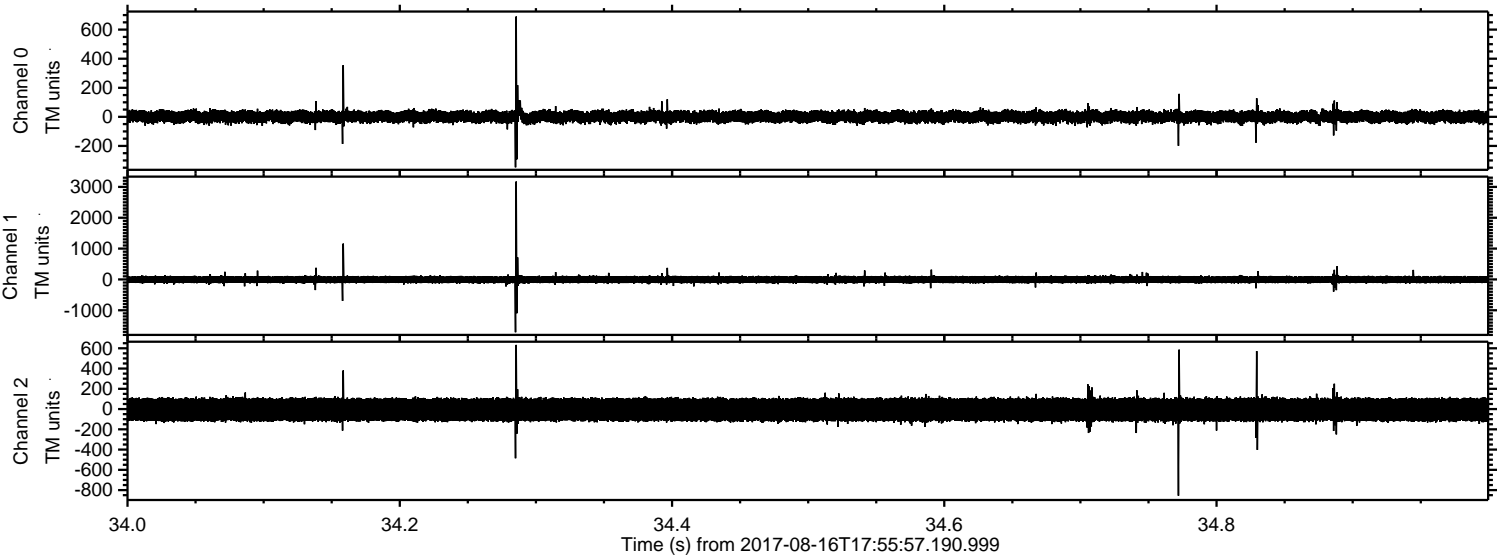

ELMAVAN 3D WAVEFORMS (Measured data sampled at 50 kHz) 51000 packets of 144 samples from 2017-08-16T17:55:57.190.999. Part 105/147

Processed Wed Aug 16 20:03:55 2017 by ELM ver.2012-10-06 from 001__elm20170816_175556__dat00.bin

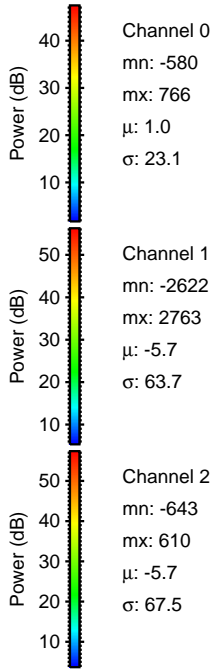
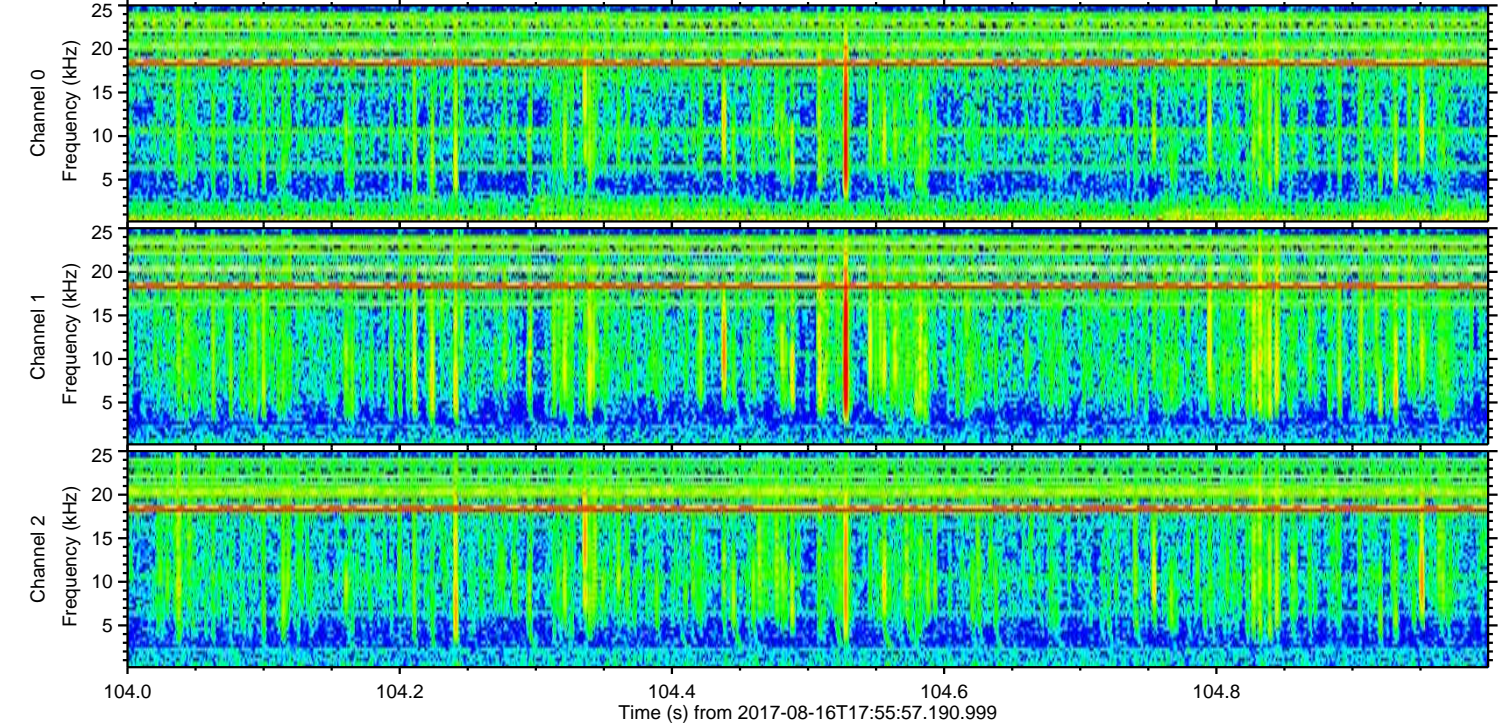
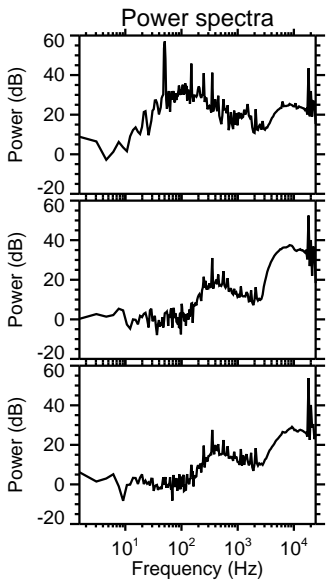
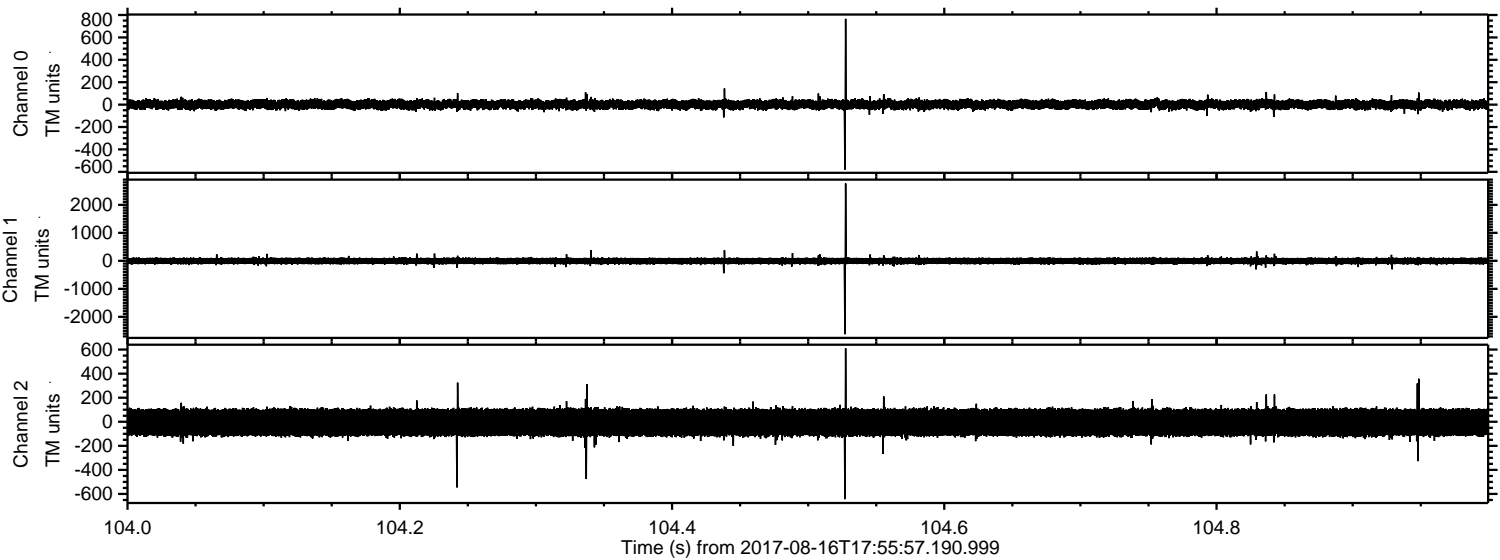

Channel 0
mn: -580
mx: 766
 μ : 1.0
 σ : 23.1

Channel 1
mn: -2622
mx: 2763
 μ : -5.7
 σ : 63.7

Channel 2
mn: -643
mx: 610
 μ : -5.7
 σ : 67.5

Processed Wed Aug 16 20:03:55 2017 by ELM ver.2012-10-06 from 001__elm20170816_175556__dat00.bin

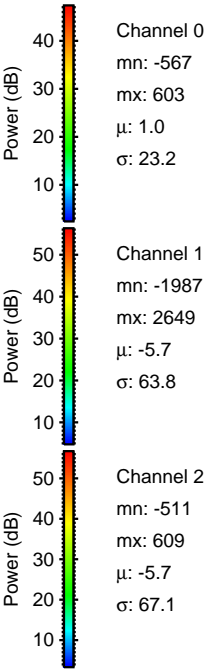
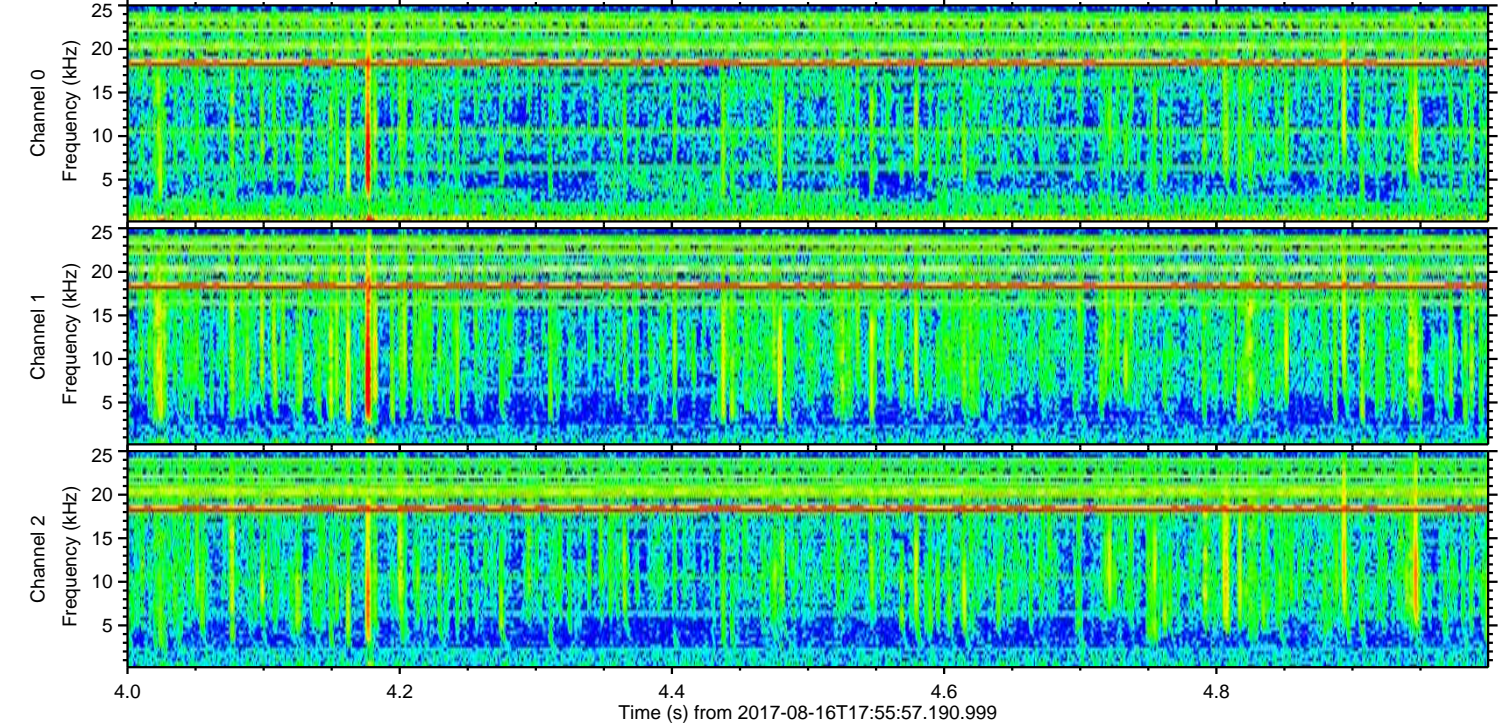
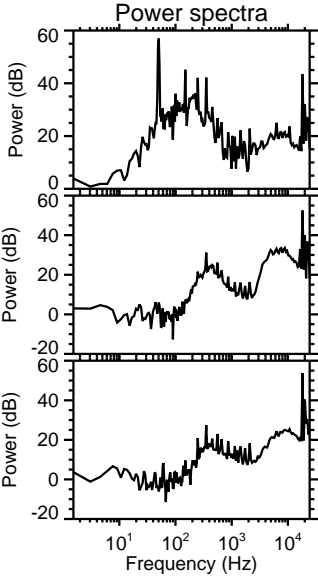
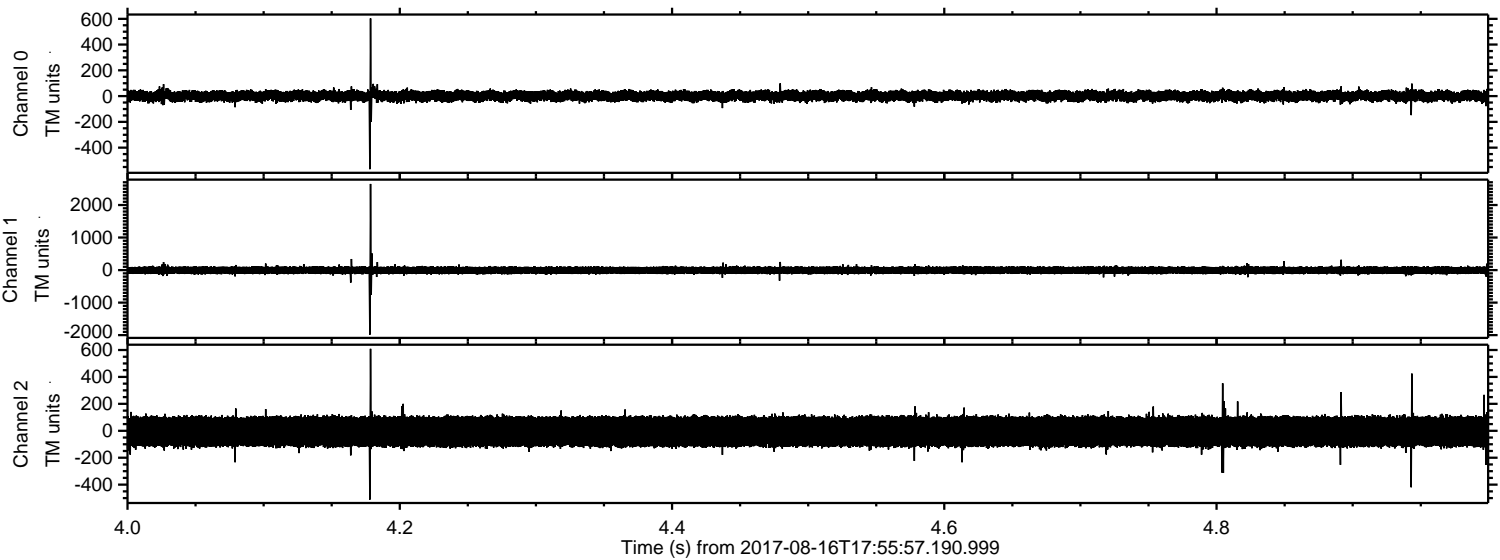

Processed Wed Aug 16 20:03:56 2017 by ELM ver.2012-10-06 from 001__elm20170816_175556__dat00.bin

