

ELMAVAN 3D WAVEFORMS (Measured data sampled at 50 kHz) 51000 packets of 144 samples from 2017-08-16T17:00:54.901.999.

Processed Wed Aug 16 19:08:29 2017 by ELM ver.2012-10-06 from 001__elm20170816_170053__dat00.bin

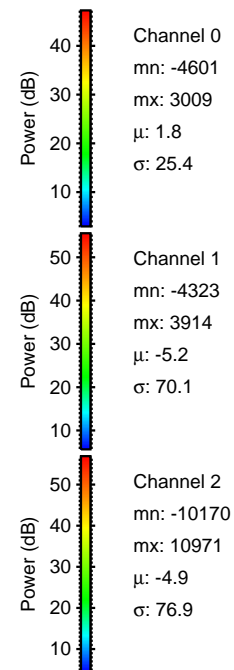

Processed Wed Aug 16 19:08:35 2017 by ELM ver.2012-10-06 from 001__elm20170816_170053__dat00.bin

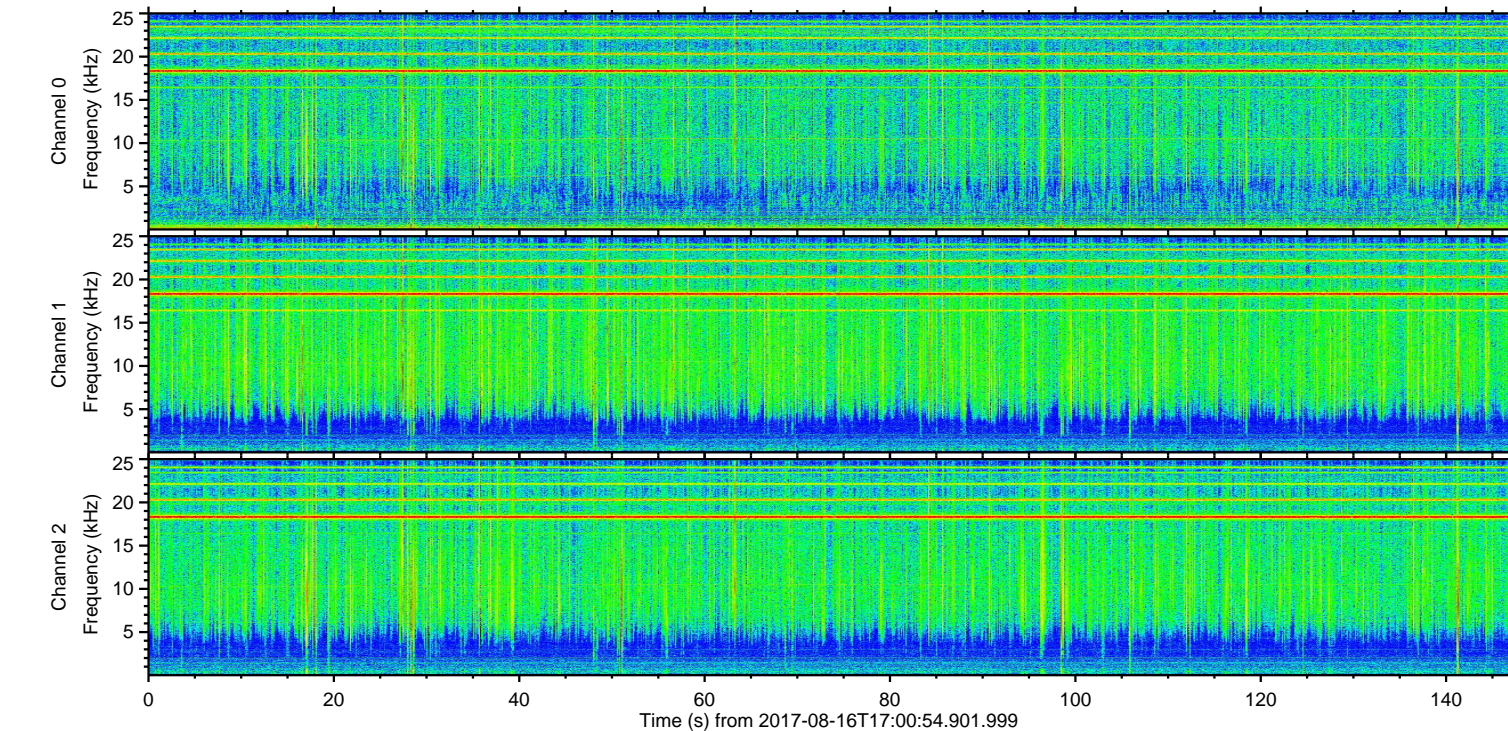
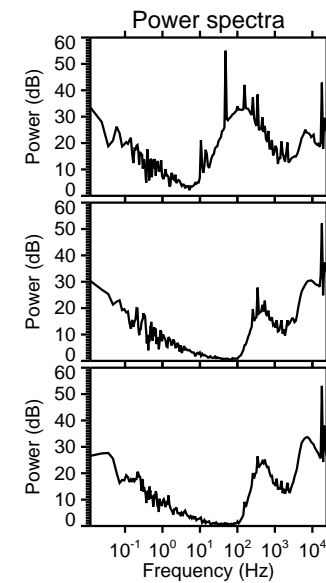
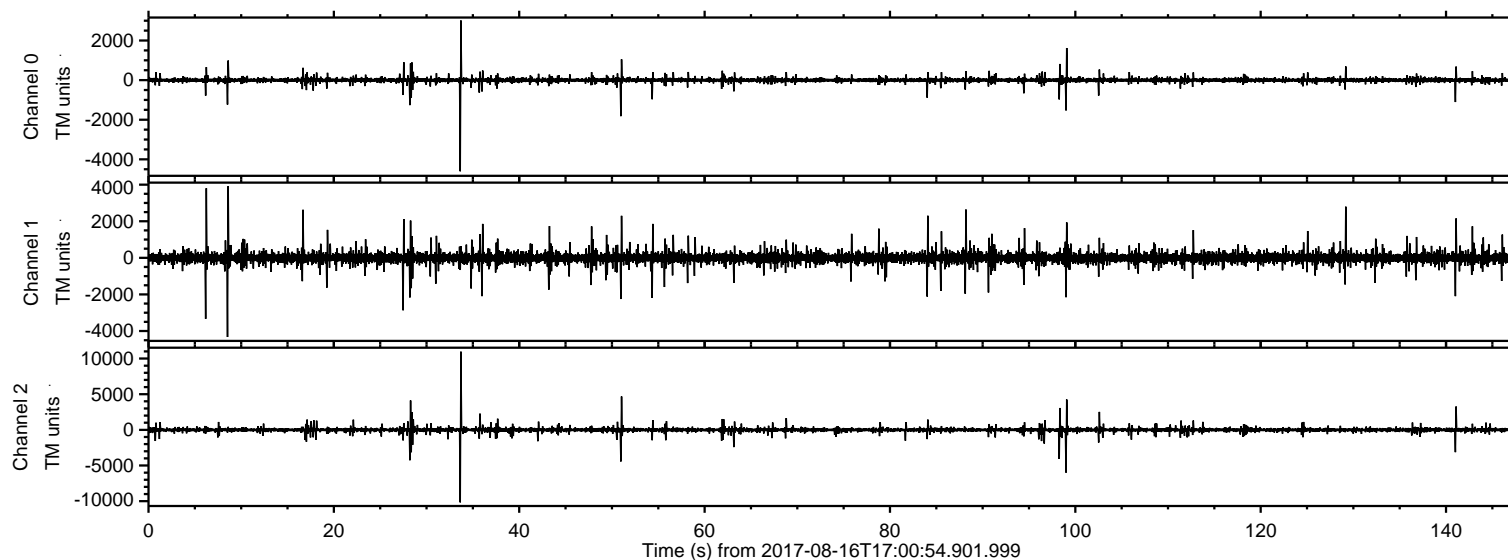
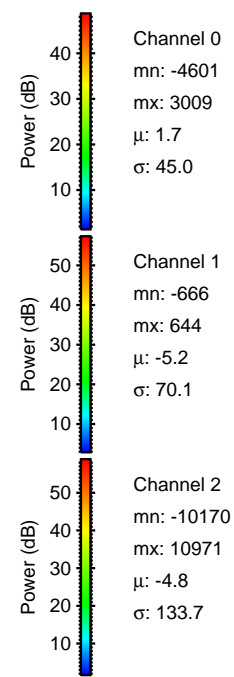
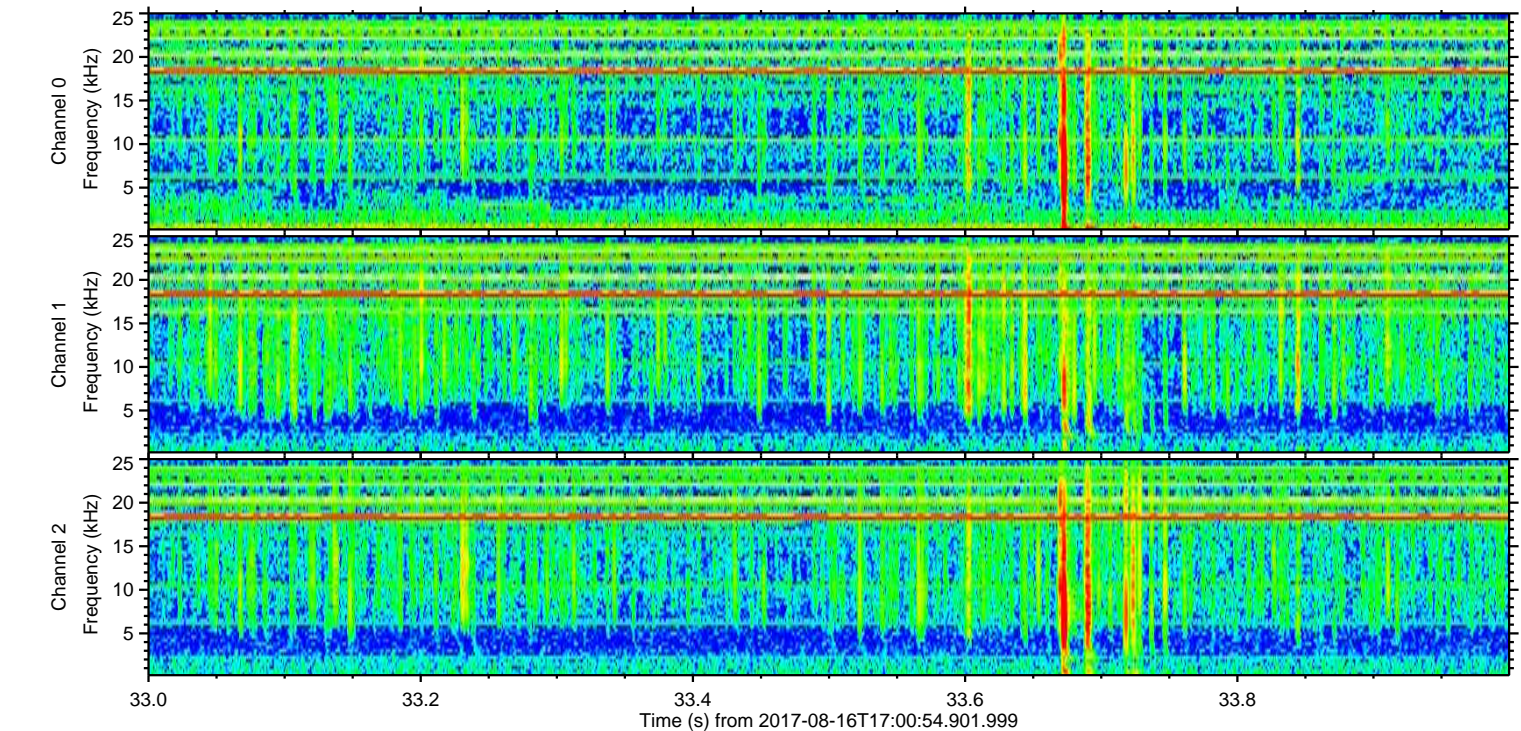
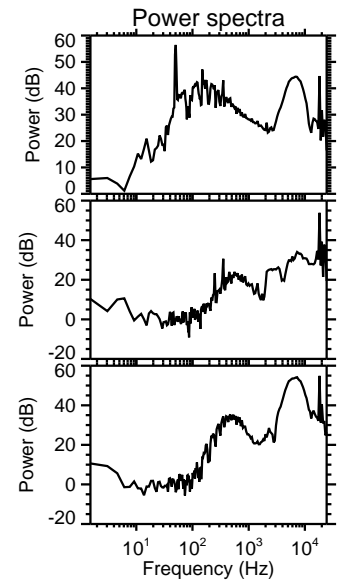
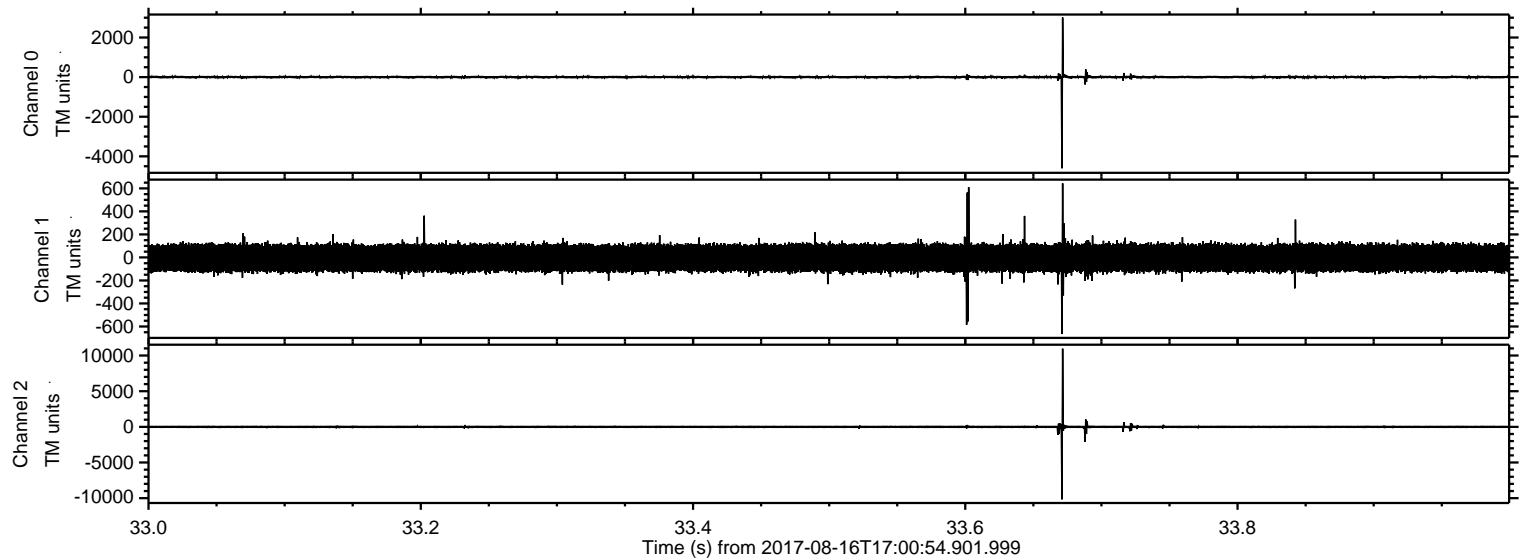

ELMAVAN 3D WAVEFORMS (Measured data sampled at 50 kHz) 51000 packets of 144 samples from 2017-08-16T17:00:54.901.999. Part 100/147

Processed Wed Aug 16 19:08:36 2017 by ELM ver.2012-10-06 from 001__elm20170816_170053__dat00.bin

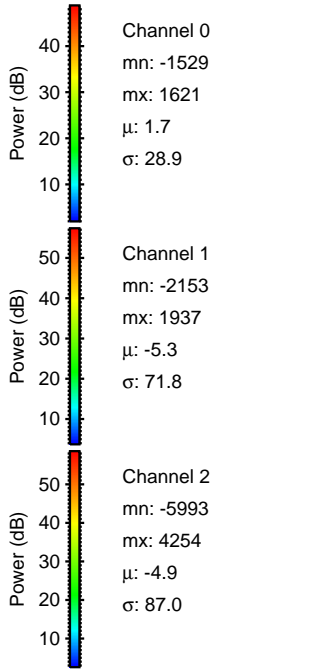
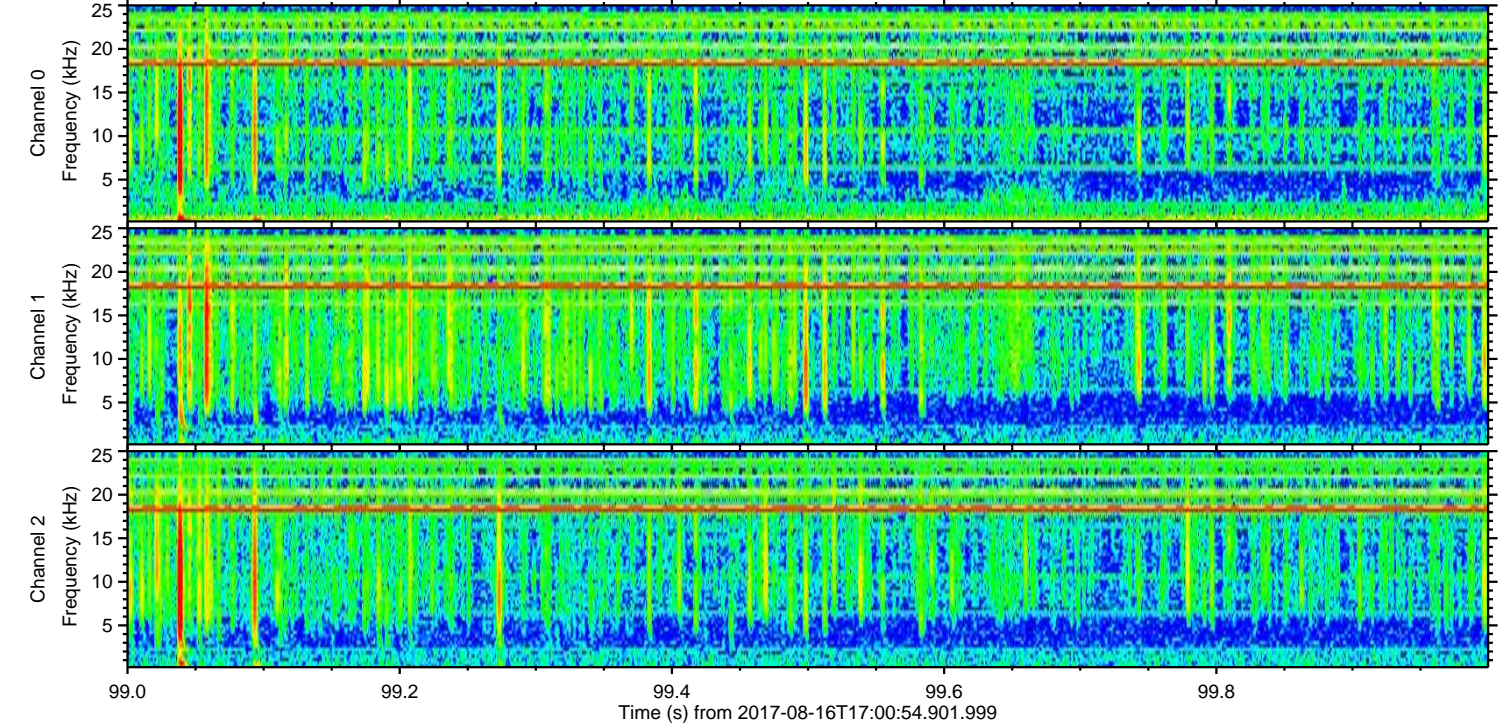
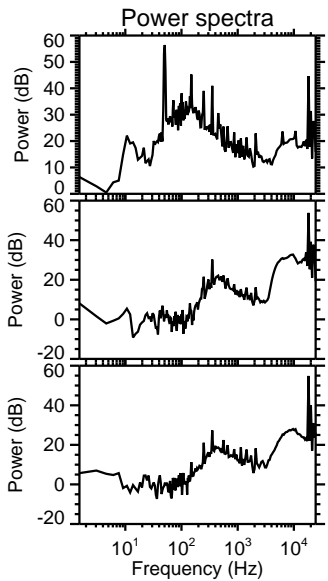
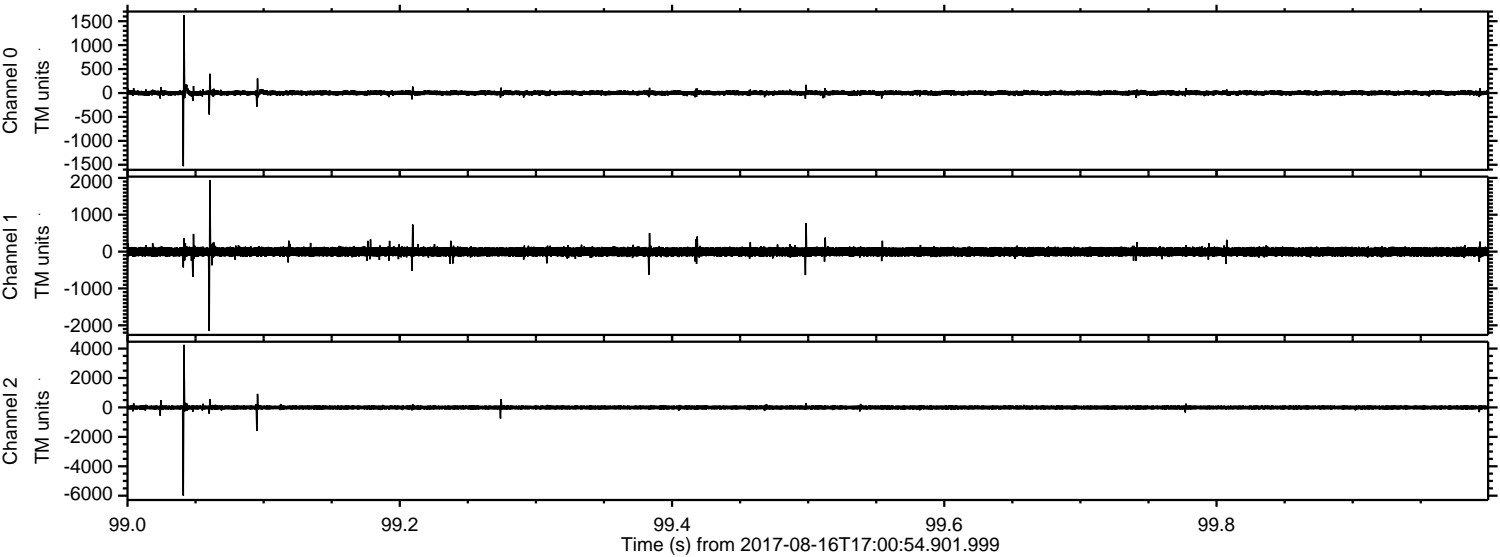

ELMAVAN 3D WAVEFORMS (Measured data sampled at 50 kHz) 51000 packets of 144 samples from 2017-08-16T17:00:54.901.999. Part 52/147

Processed Wed Aug 16 19:08:37 2017 by ELM ver.2012-10-06 from 001__elm20170816_170053__dat00.bin

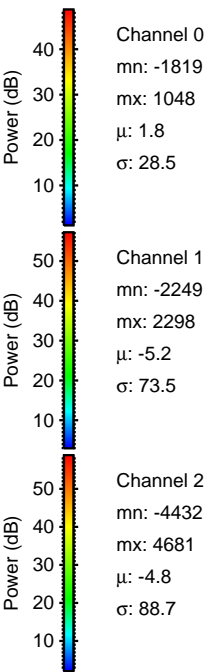
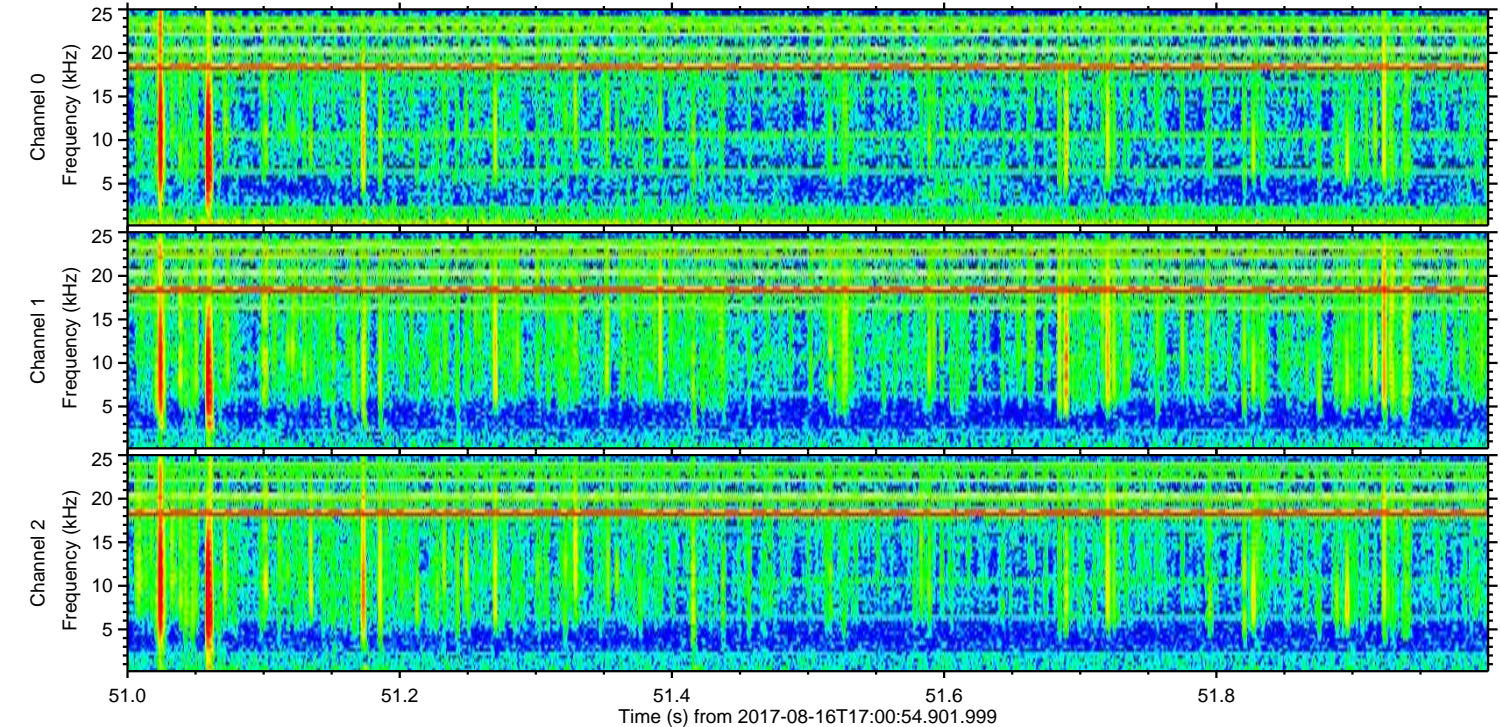
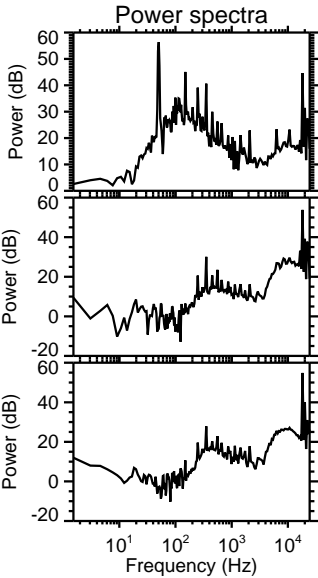
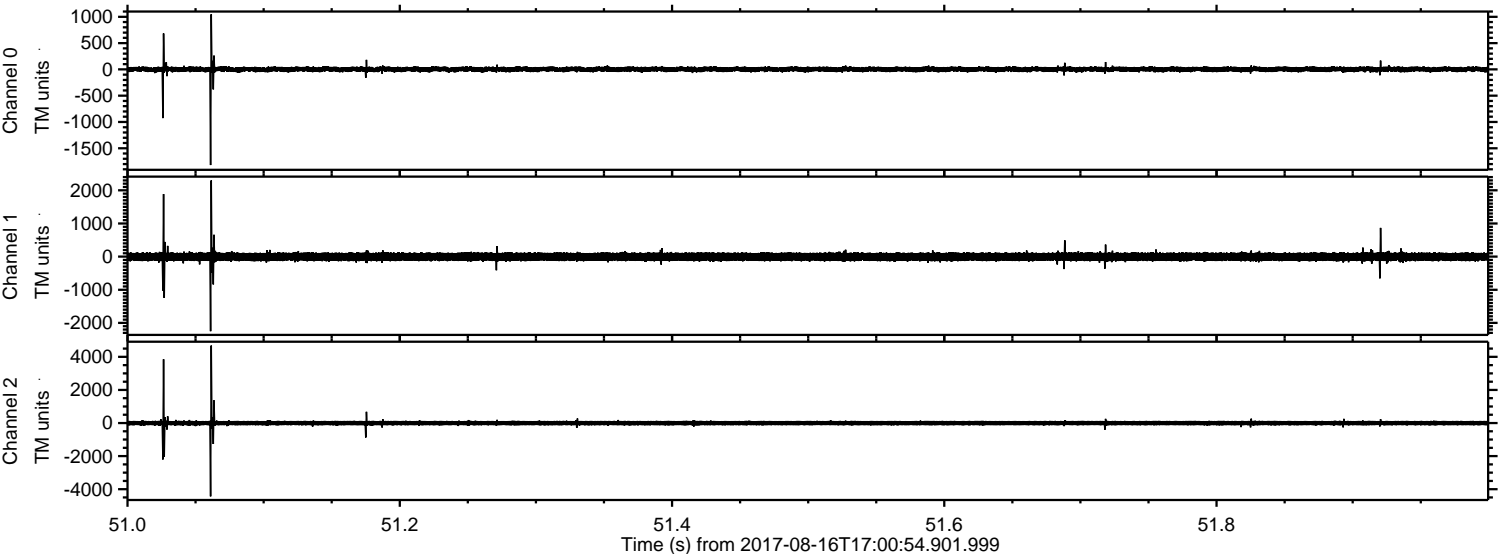

ELMAVAN 3D WAVEFORMS (Measured data sampled at 50 kHz) 51000 packets of 144 samples from 2017-08-16T17:00:54.901.999. Part 9/147

Processed Wed Aug 16 19:08:37 2017 by ELM ver.2012-10-06 from 001__elm20170816_170053__dat00.bin

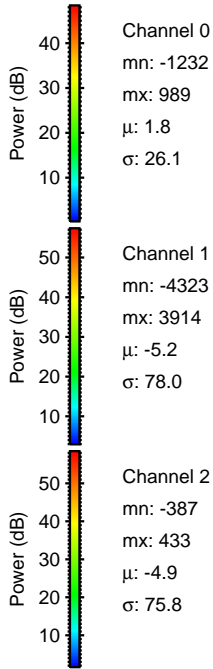
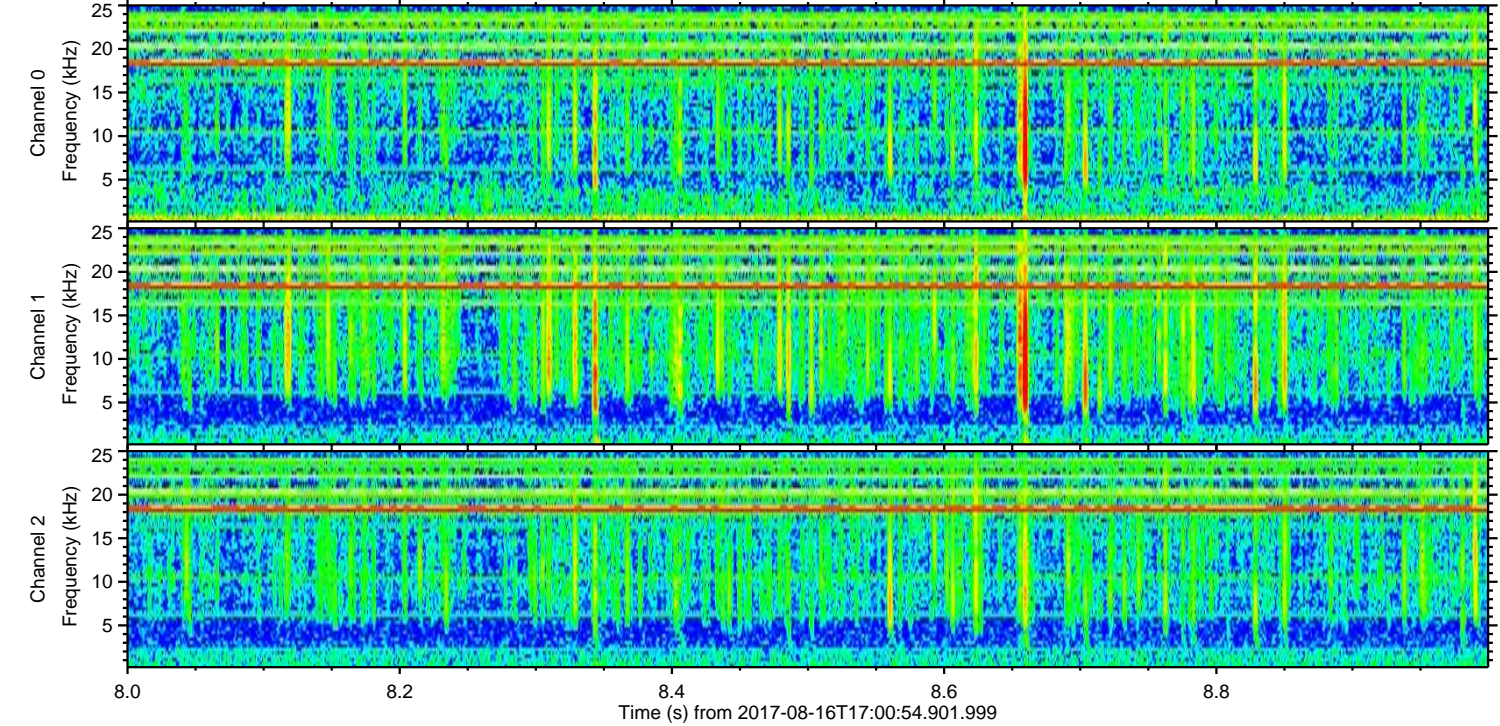
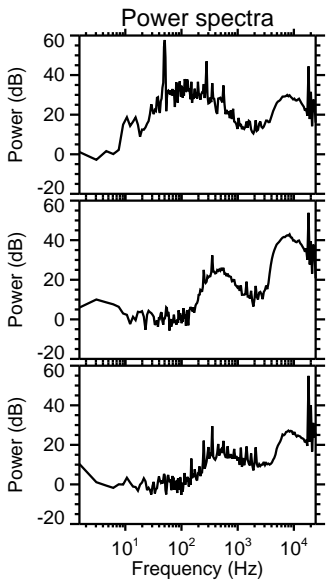
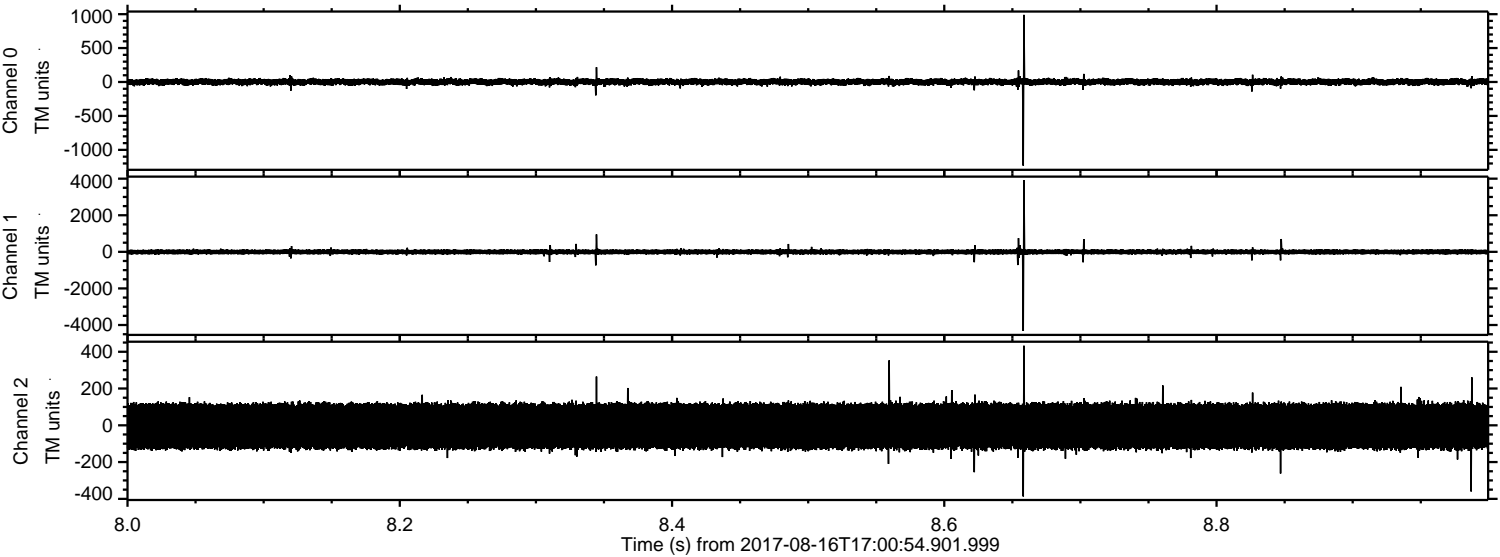

Processed Wed Aug 16 19:08:38 2017 by ELM ver.2012-10-06 from 001__elm20170816_170053__dat00.bin

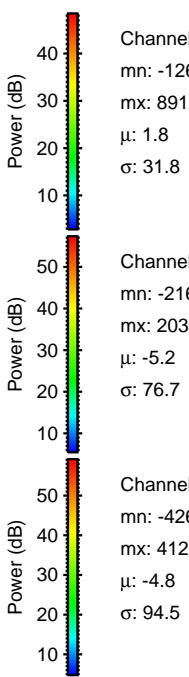
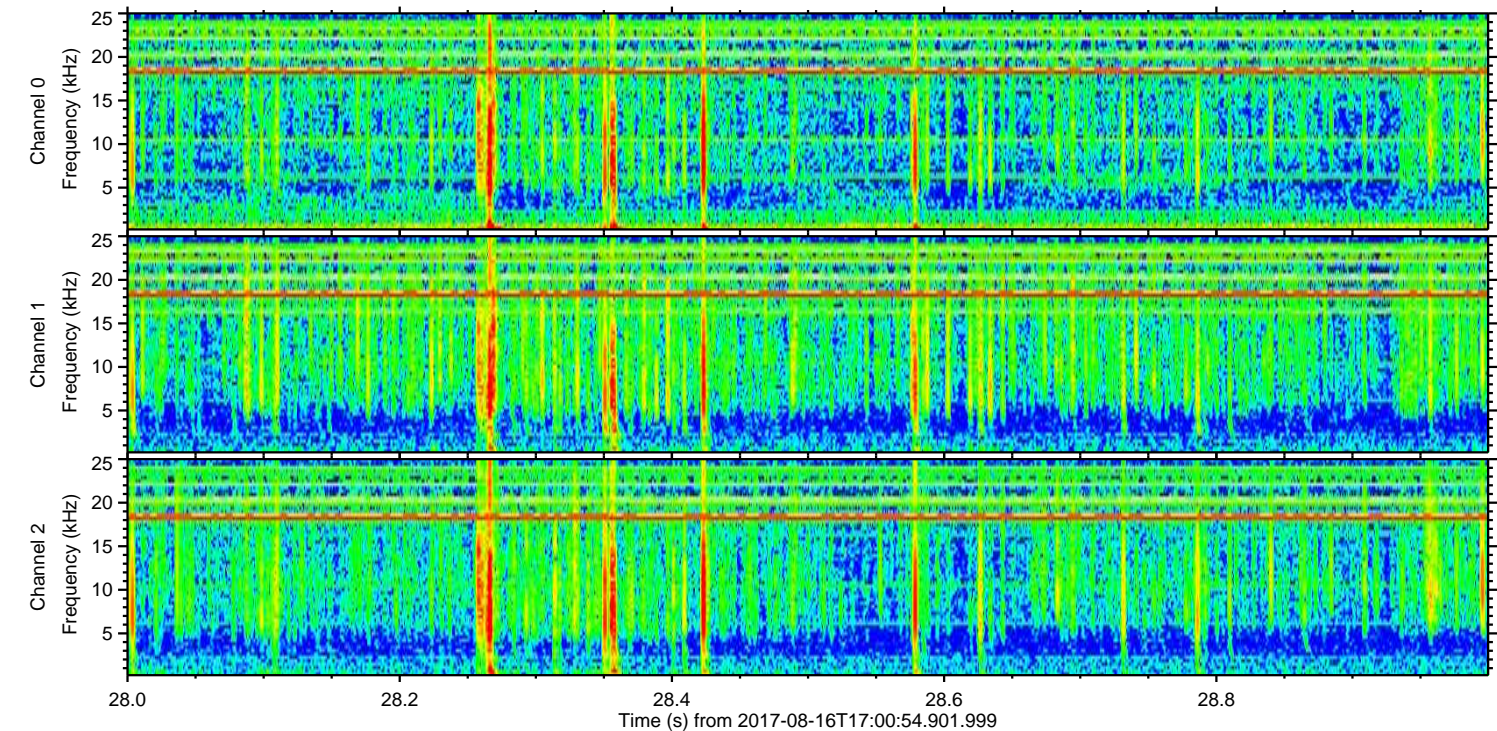
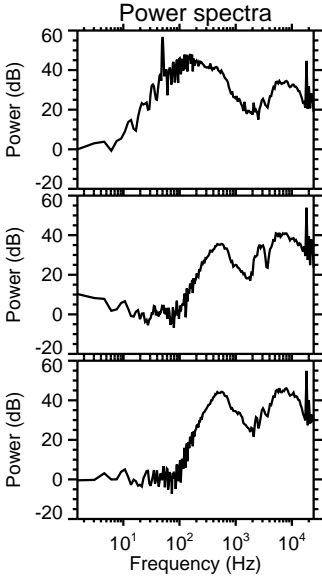
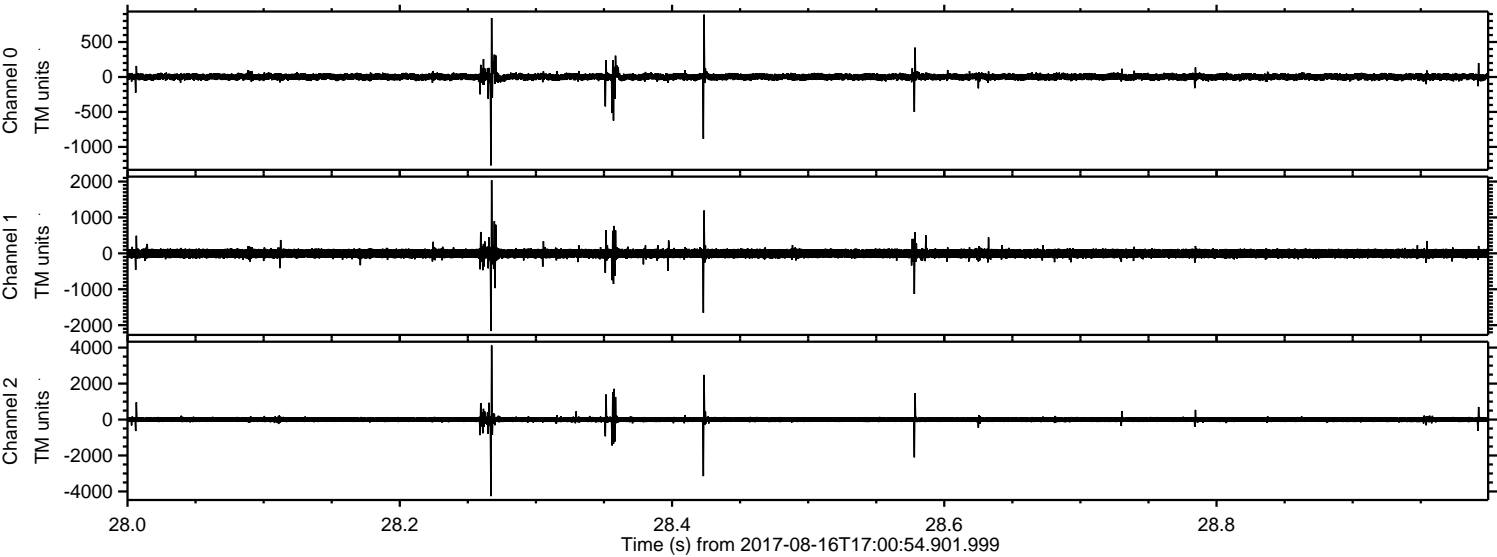

Processed Wed Aug 16 19:08:39 2017 by ELM ver.2012-10-06 from 001__elm20170816_170053__dat00.bin

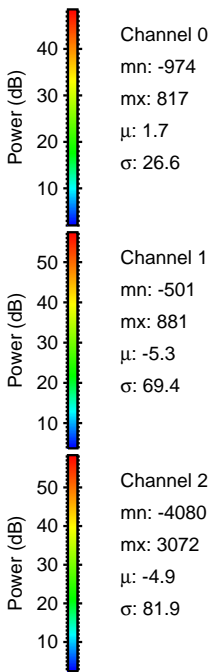
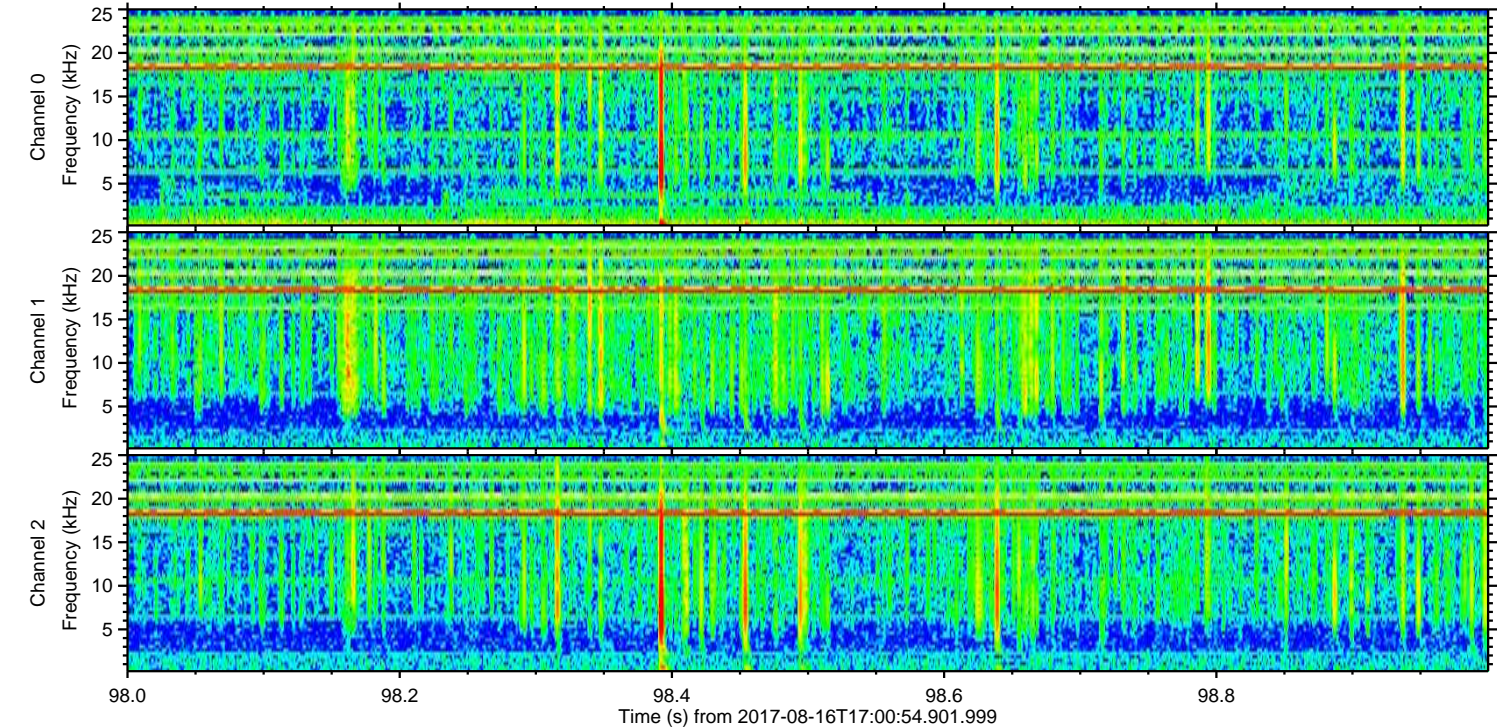
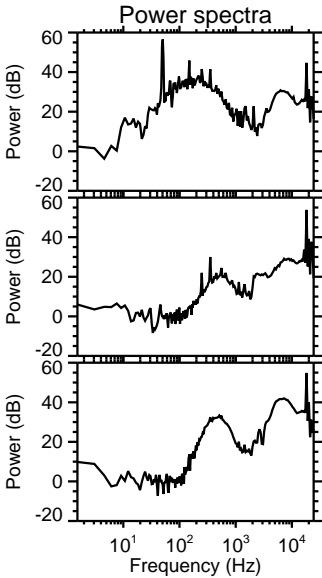
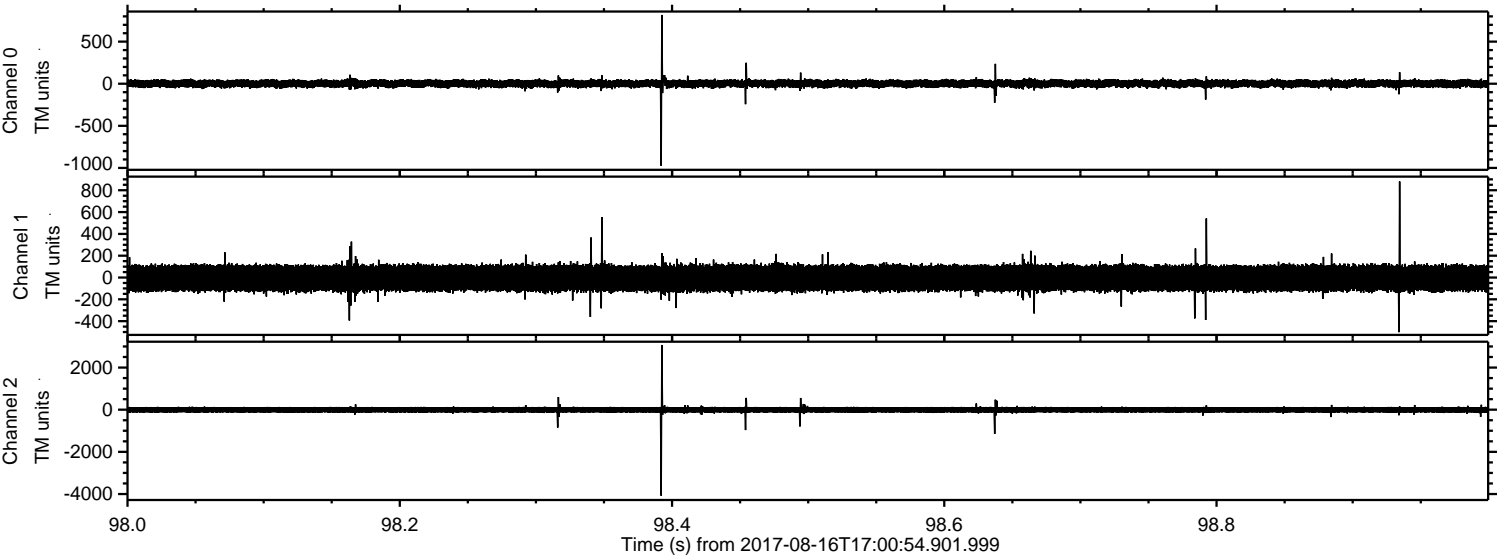

Processed Wed Aug 16 19:08:39 2017 by ELM ver.2012-10-06 from 001__elm20170816_170053__dat00.bin

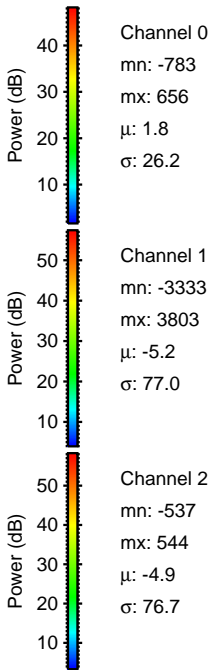
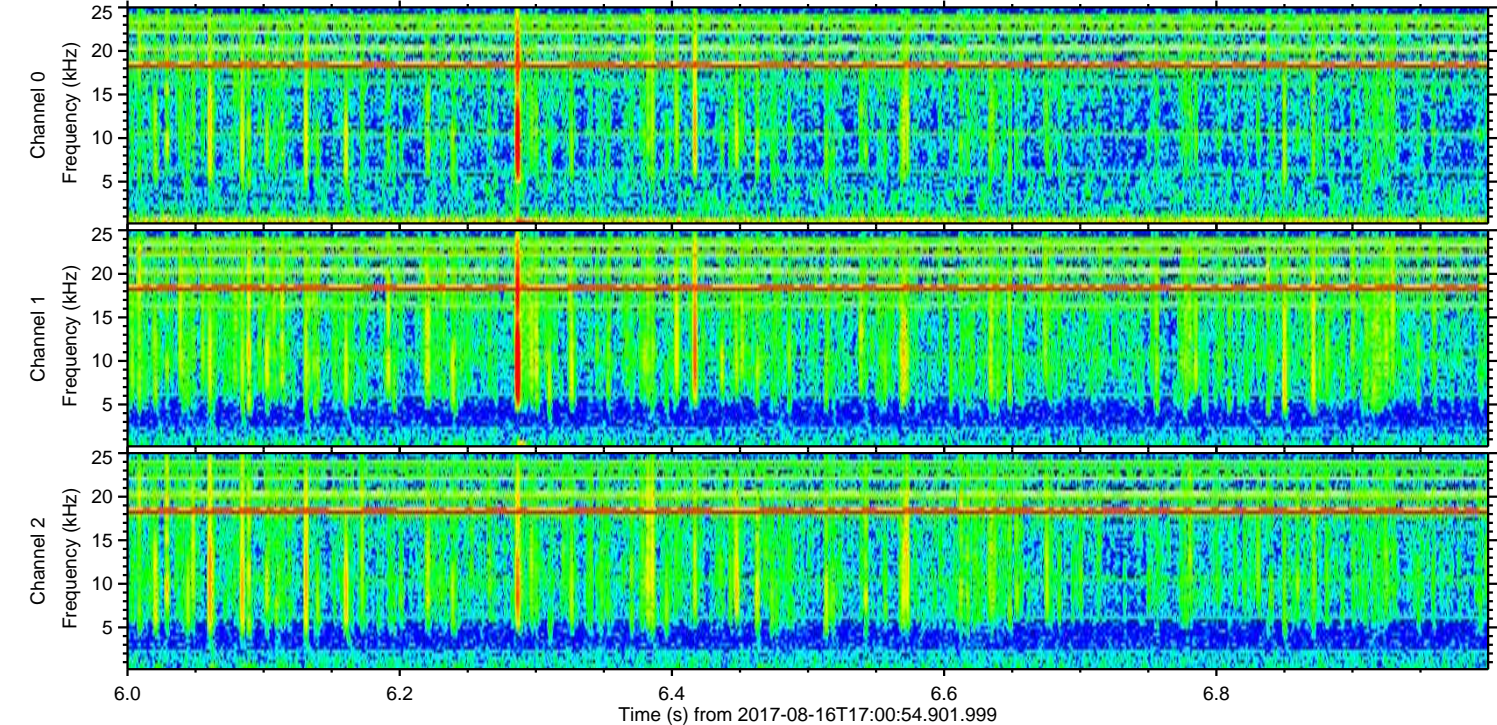
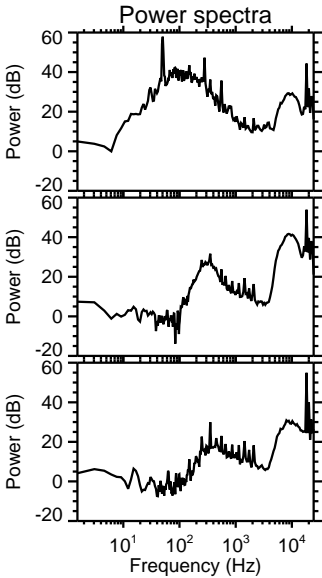
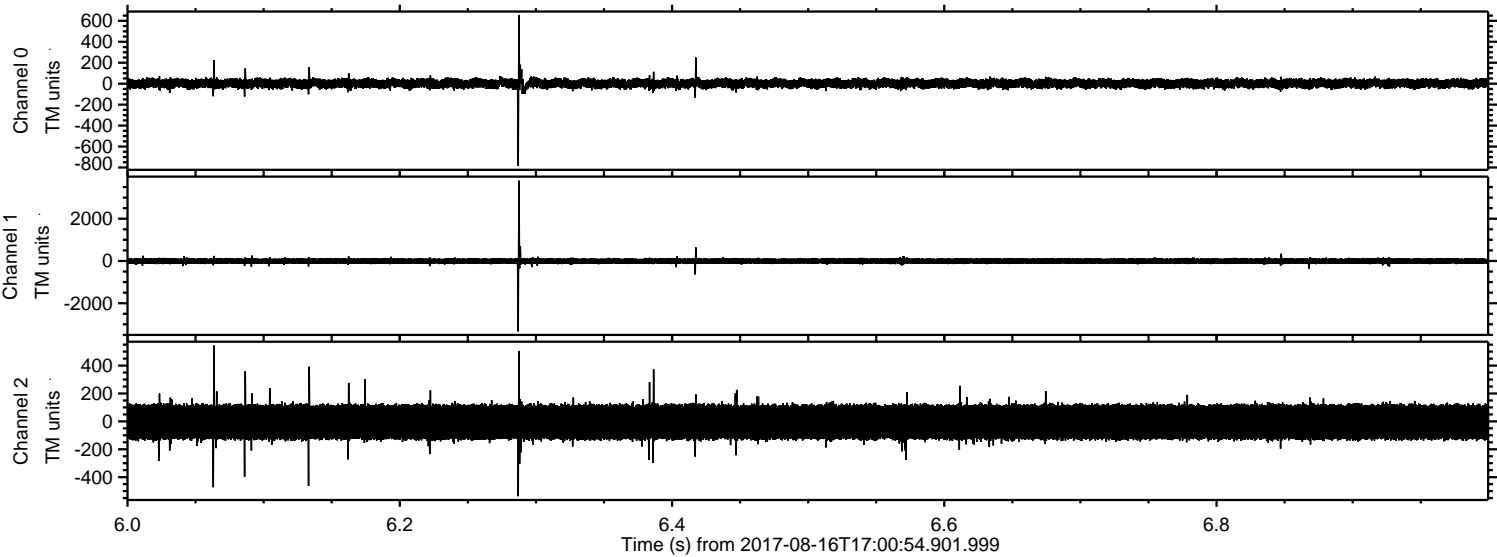

ELMAVAN 3D WAVEFORMS (Measured data sampled at 50 kHz) 51000 packets of 144 samples from 2017-08-16T17:00:54.901.999. Part 142/147

Processed Wed Aug 16 19:08:40 2017 by ELM ver.2012-10-06 from 001__elm20170816_170053__dat00.bin

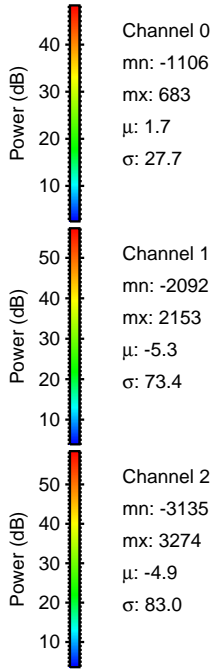
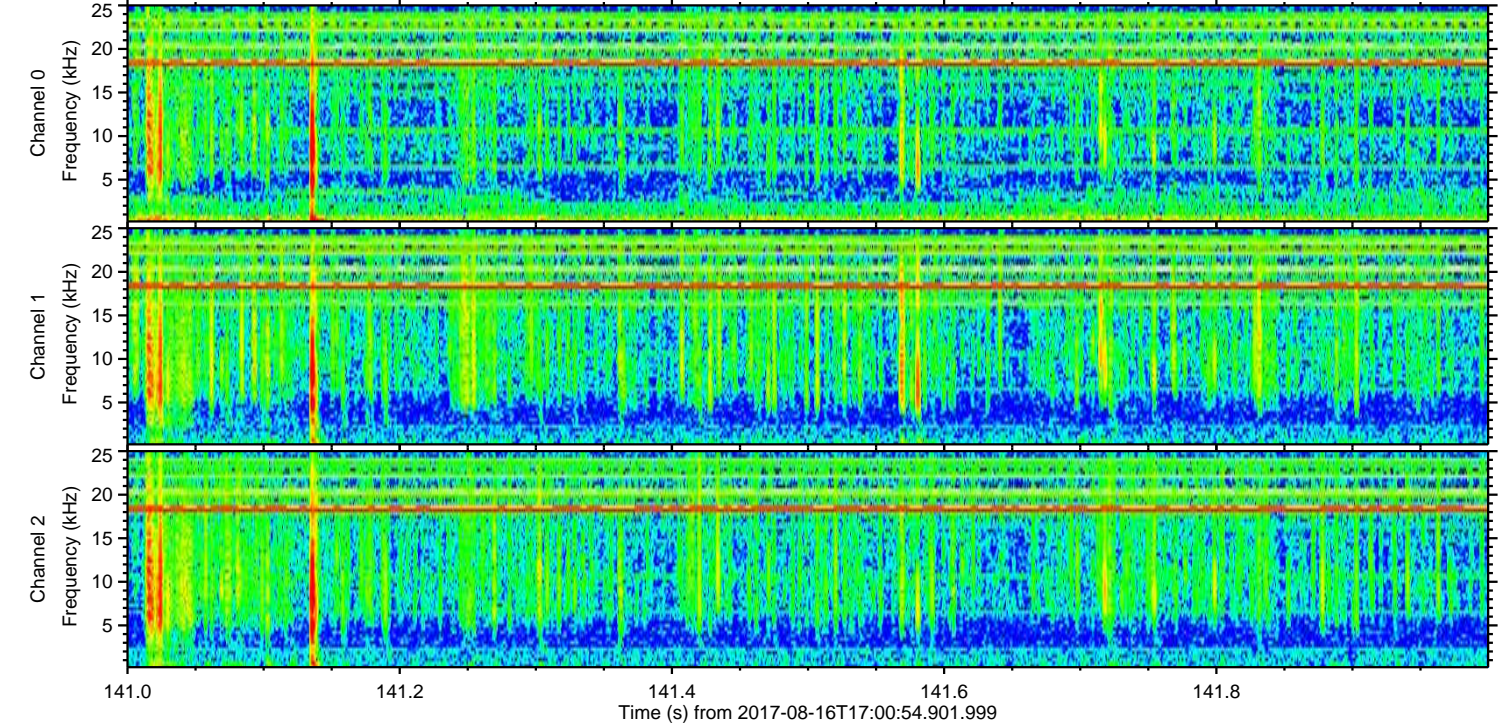
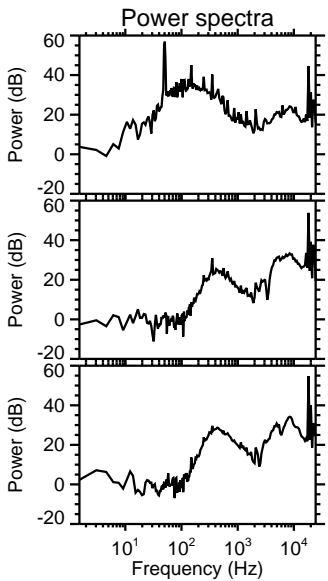
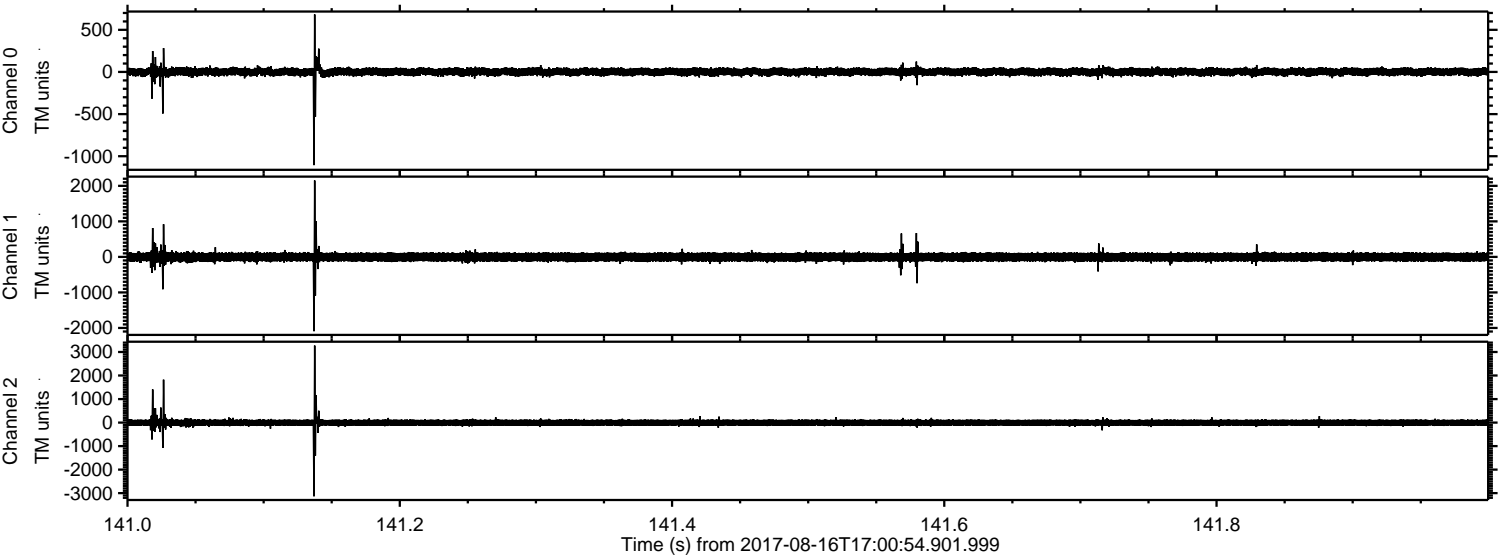

Channel 0
mn: -1106
mx: 683
 μ : 1.7
 σ : 27.7

Channel 1
mn: -2092
mx: 2153
 μ : -5.3
 σ : 73.4

Channel 2
mn: -3135
mx: 3274
 μ : -4.9
 σ : 83.0

Processed Wed Aug 16 19:08:41 2017 by ELM ver.2012-10-06 from 001__elm20170816_170053__dat00.bin

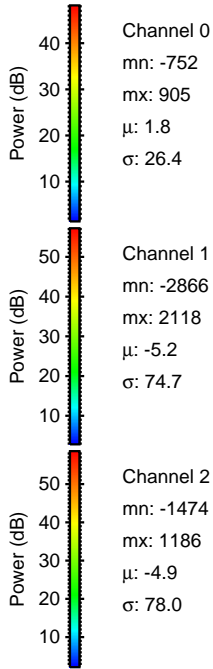
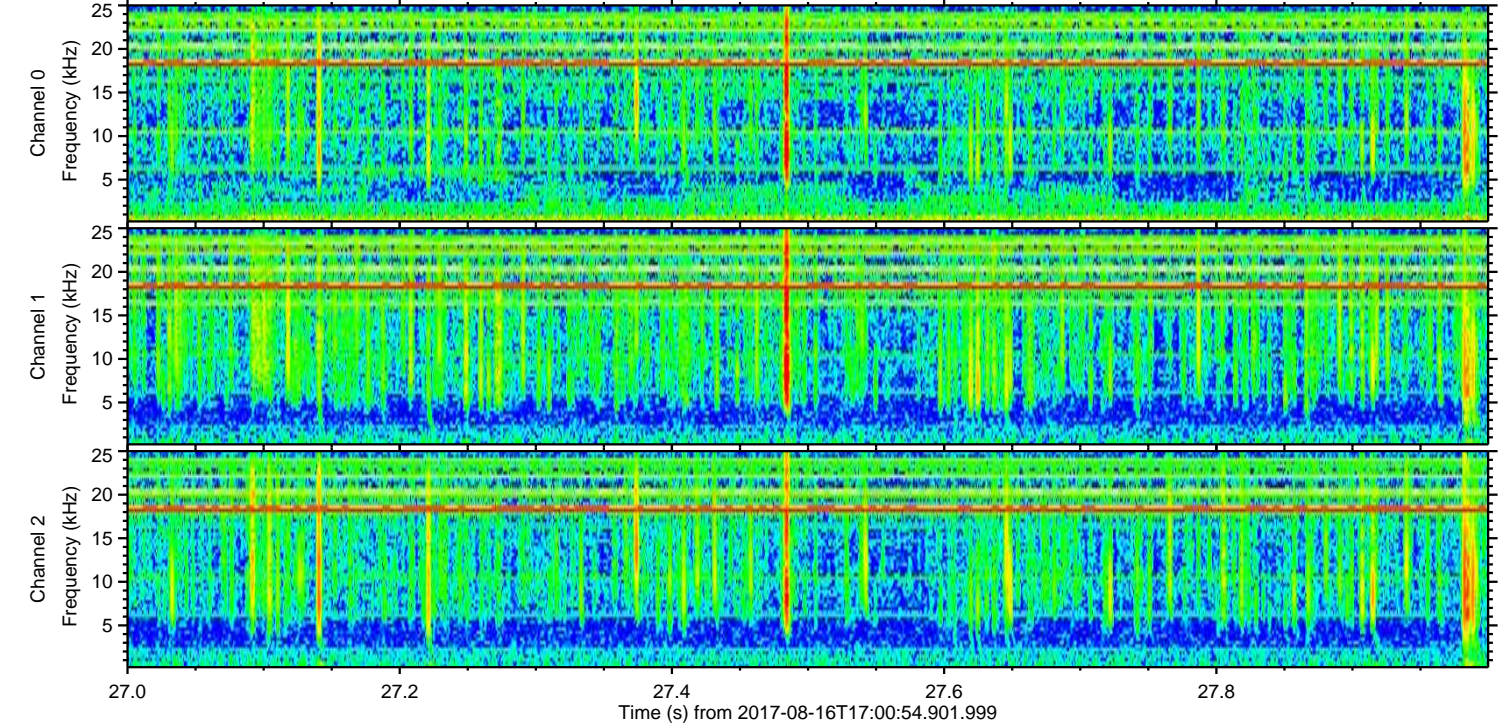
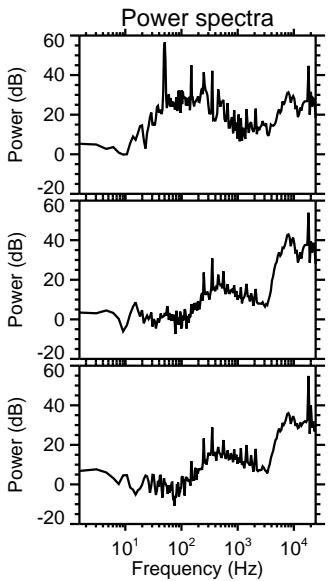
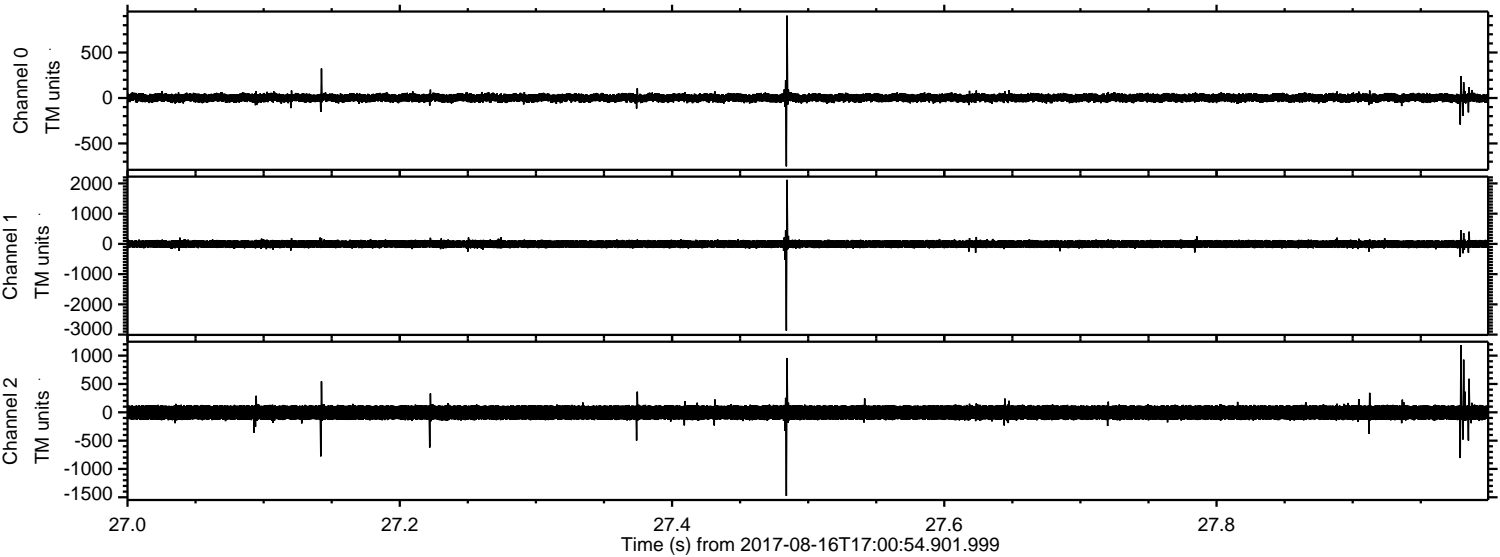

Channel 0
mn: -752
mx: 905
 μ : 1.8
 σ : 26.4

Channel 1
mn: -2866
mx: 2118
 μ : -5.2
 σ : 74.7

Channel 2
mn: -1474
mx: 1186
 μ : -4.9
 σ : 78.0

Processed Wed Aug 16 19:08:41 2017 by ELM ver.2012-10-06 from 001__elm20170816_170053__dat00.bin

