

# ELMAVAN 3D WAVEFORMS (Measured data sampled at 50 kHz) 51000 packets of 144 samples from 2017-08-16T00:55:14.807.000.

Processed Wed Aug 16 03:03:19 2017 by ELM ver.2012-10-06 from 001\_\_elm20170816\_005513\_\_dat00.bin

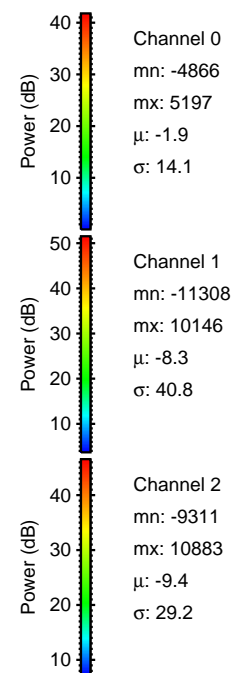

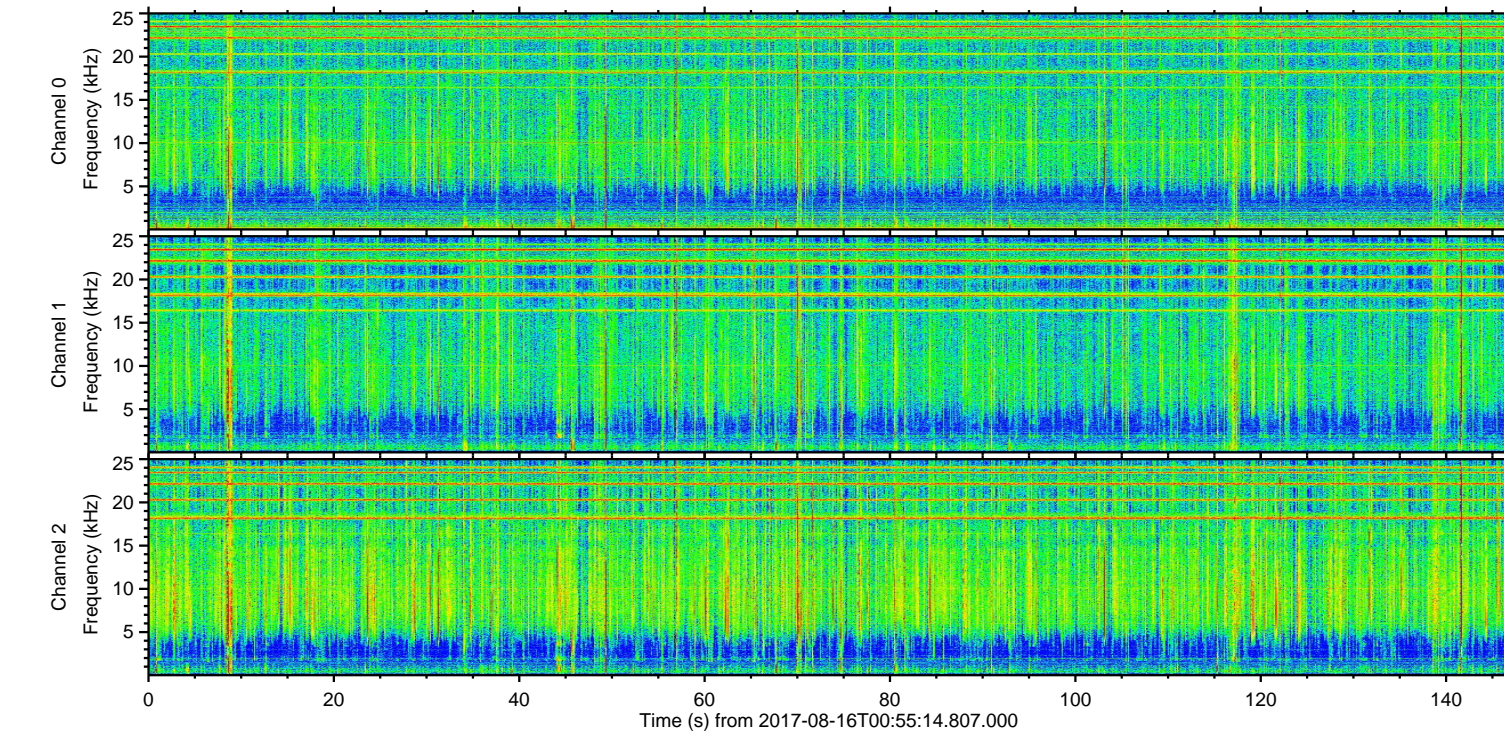
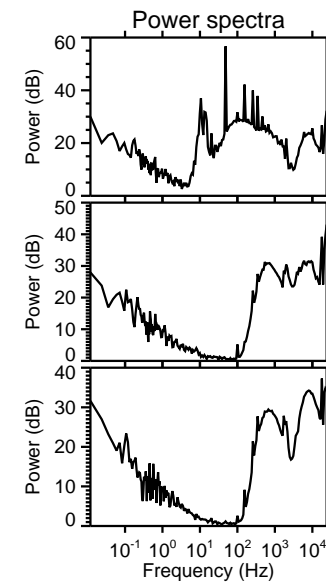
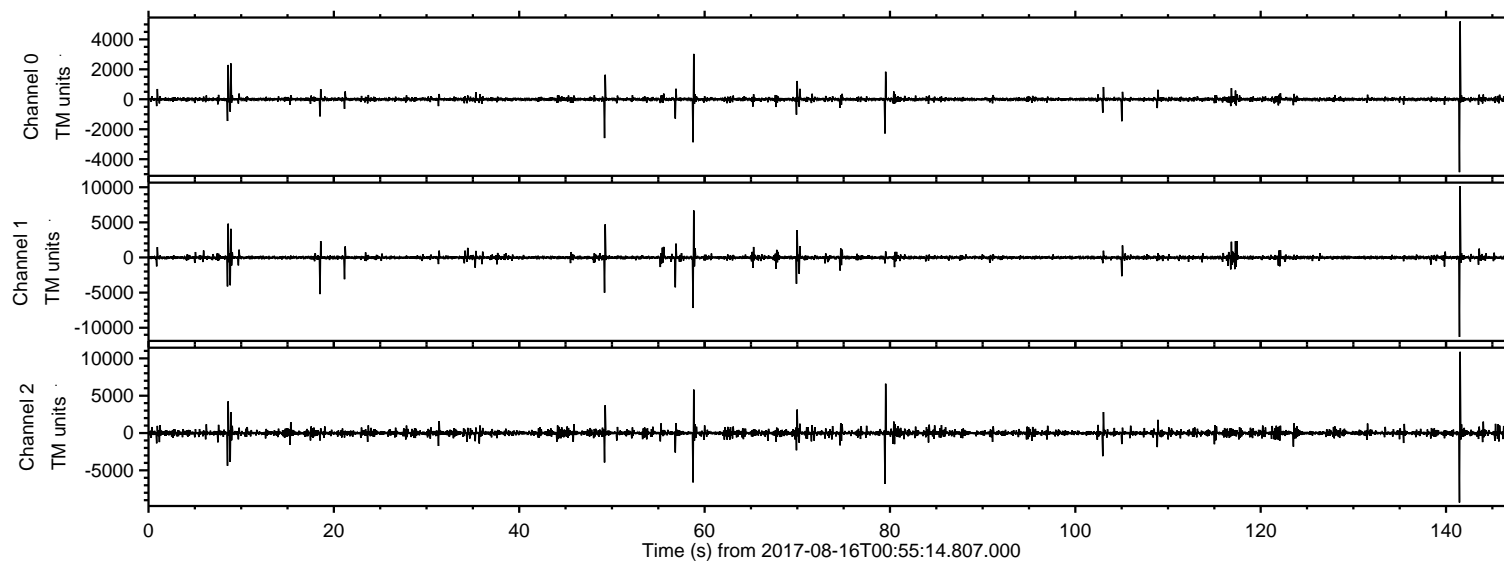

ELMAVAN 3D WAVEFORMS (Measured data sampled at 50 kHz) 51000 packets of 144 samples from 2017-08-16T00:55:14.807.000. Part 142/147

Processed Wed Aug 16 03:03:27 2017 by ELM ver.2012-10-06 from 001\_\_elm20170816\_005513\_\_dat00.bin

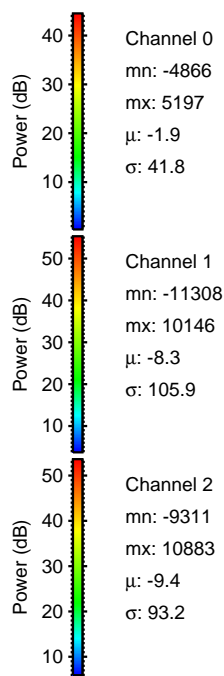
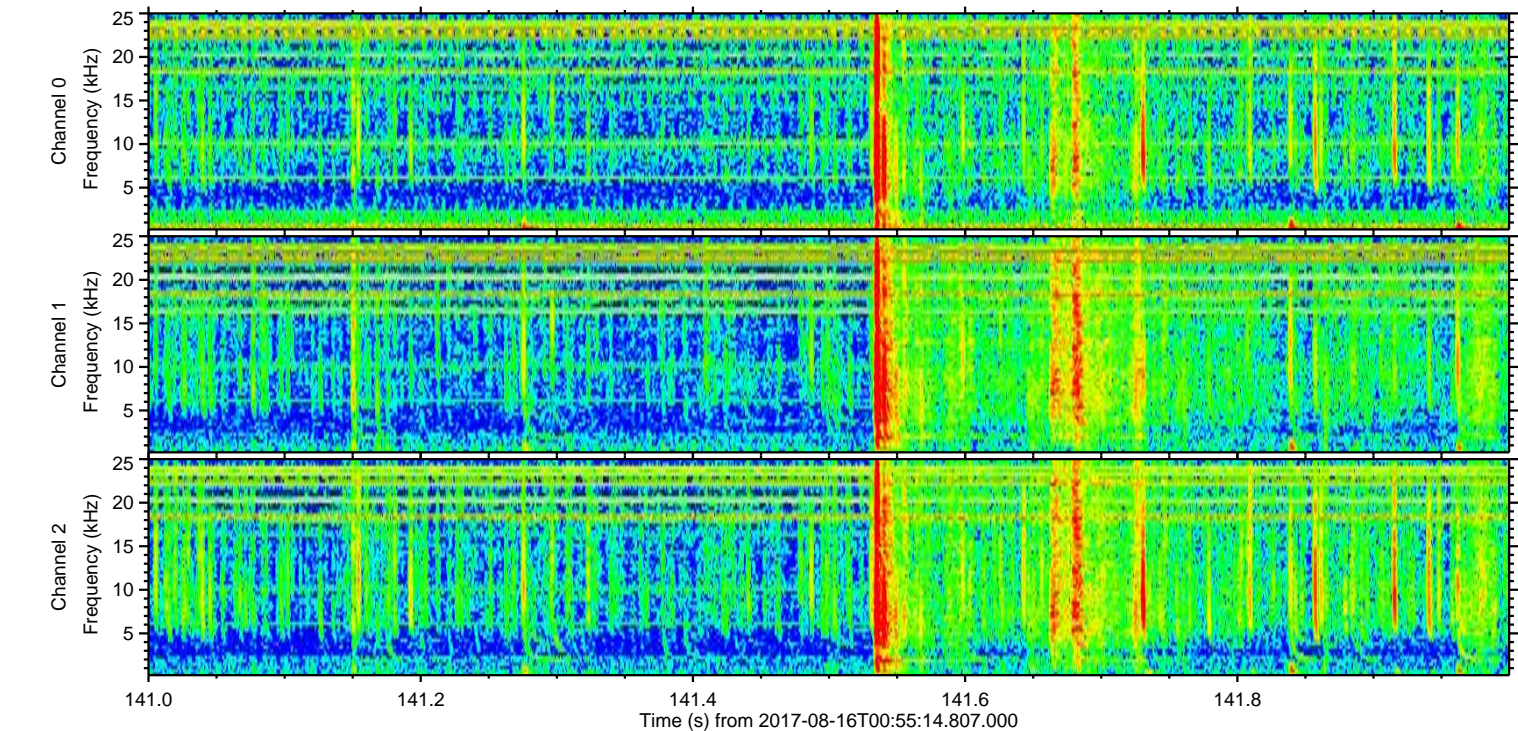
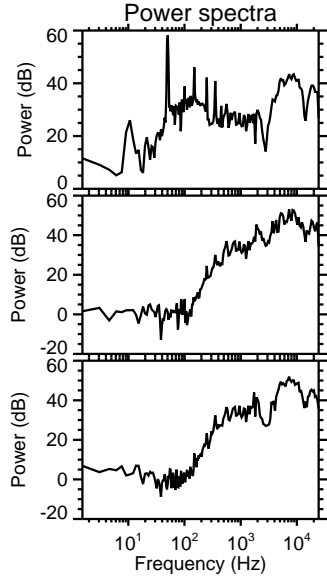
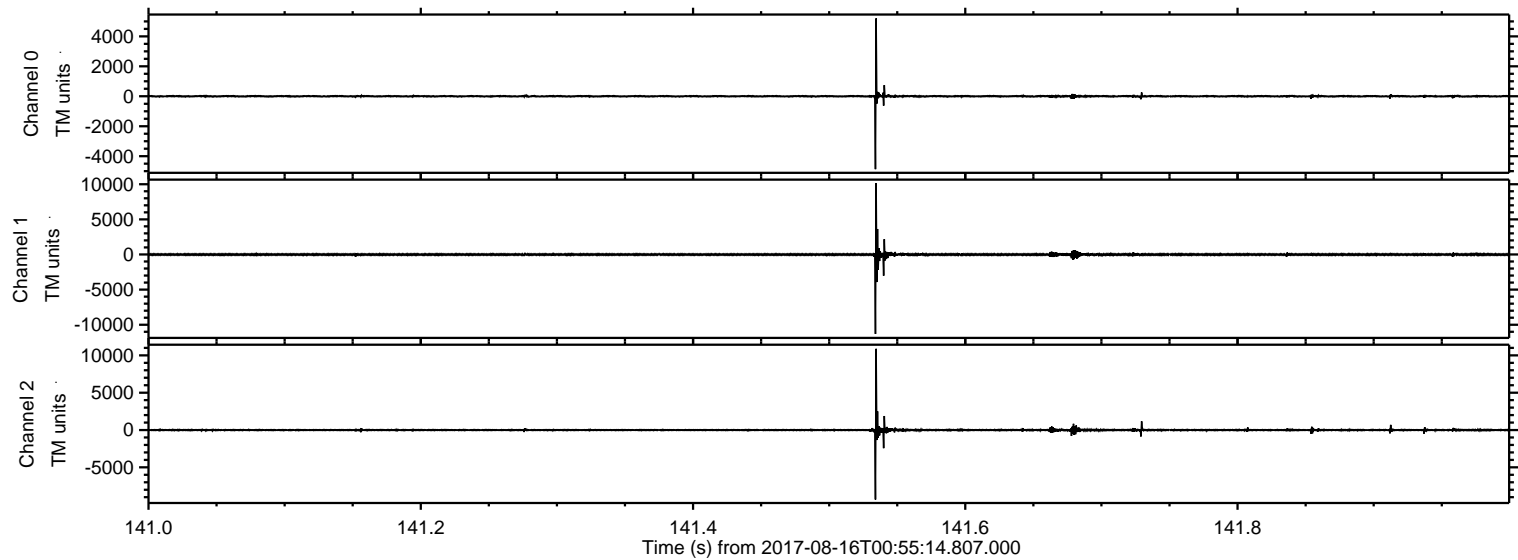



Processed Wed Aug 16 03:03:27 2017 by ELM ver.2012-10-06 from 001\_\_elm20170816\_005513\_\_dat00.bin

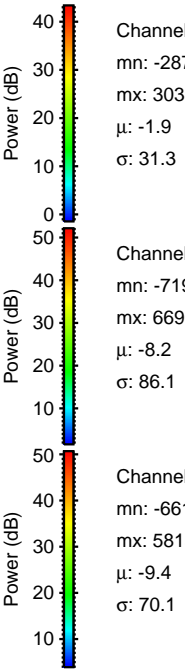
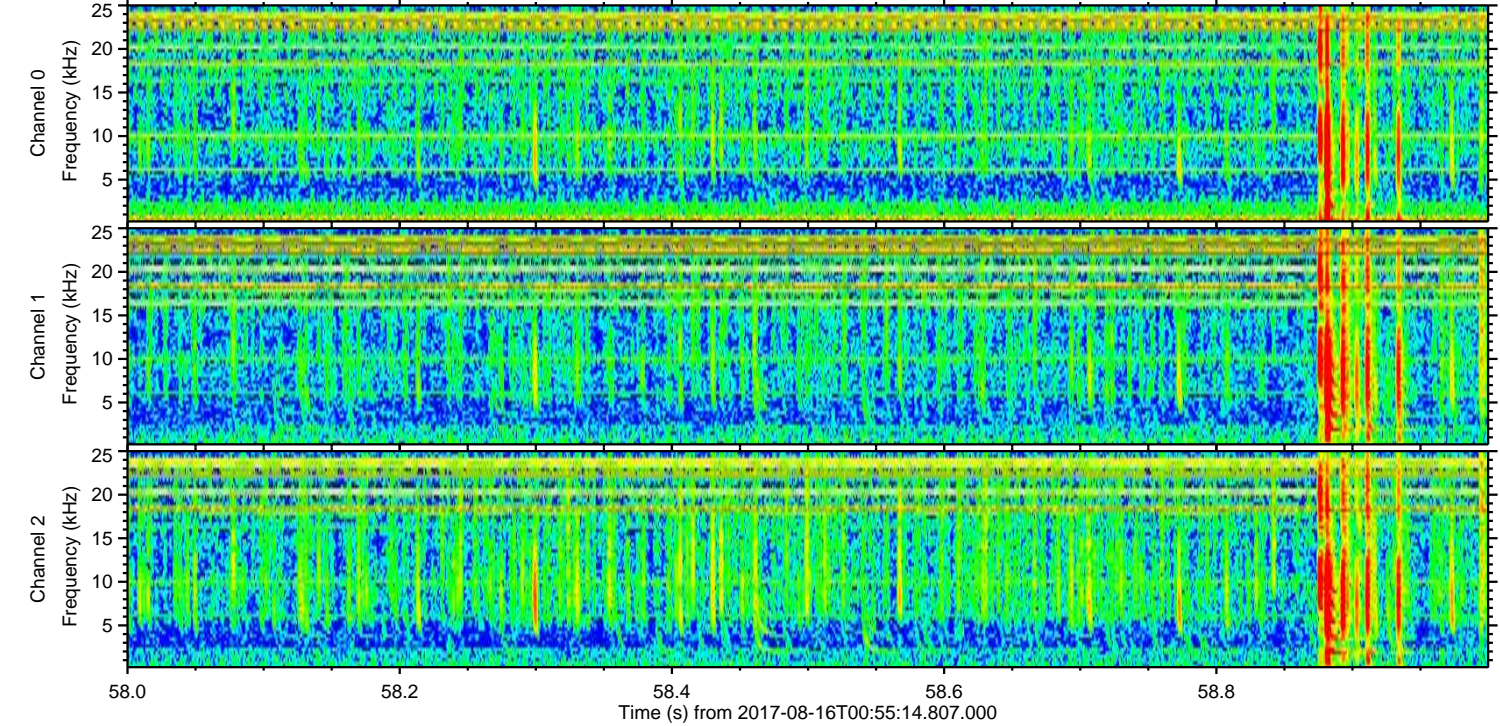
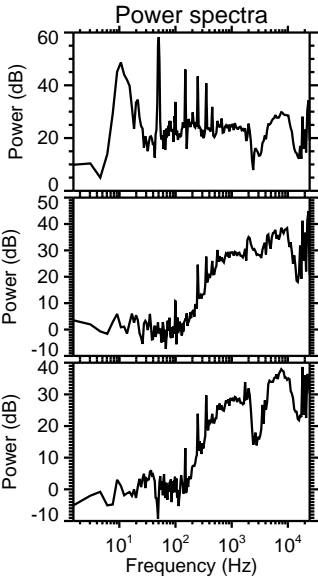
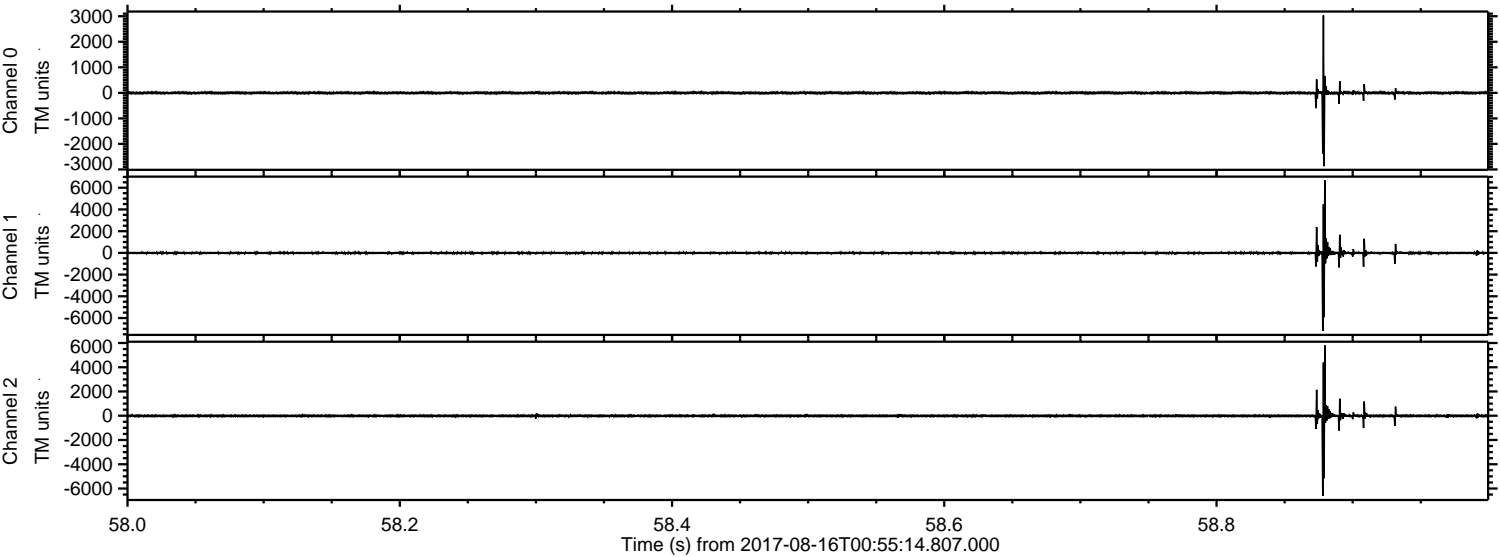



Processed Wed Aug 16 03:03:28 2017 by ELM ver.2012-10-06 from 001\_\_elm20170816\_005513\_\_dat00.bin

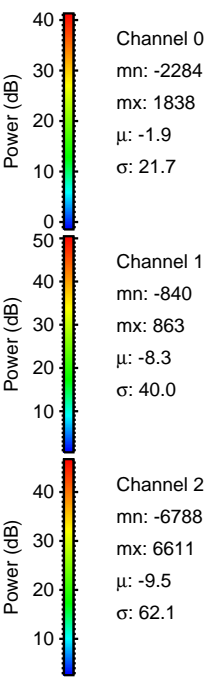
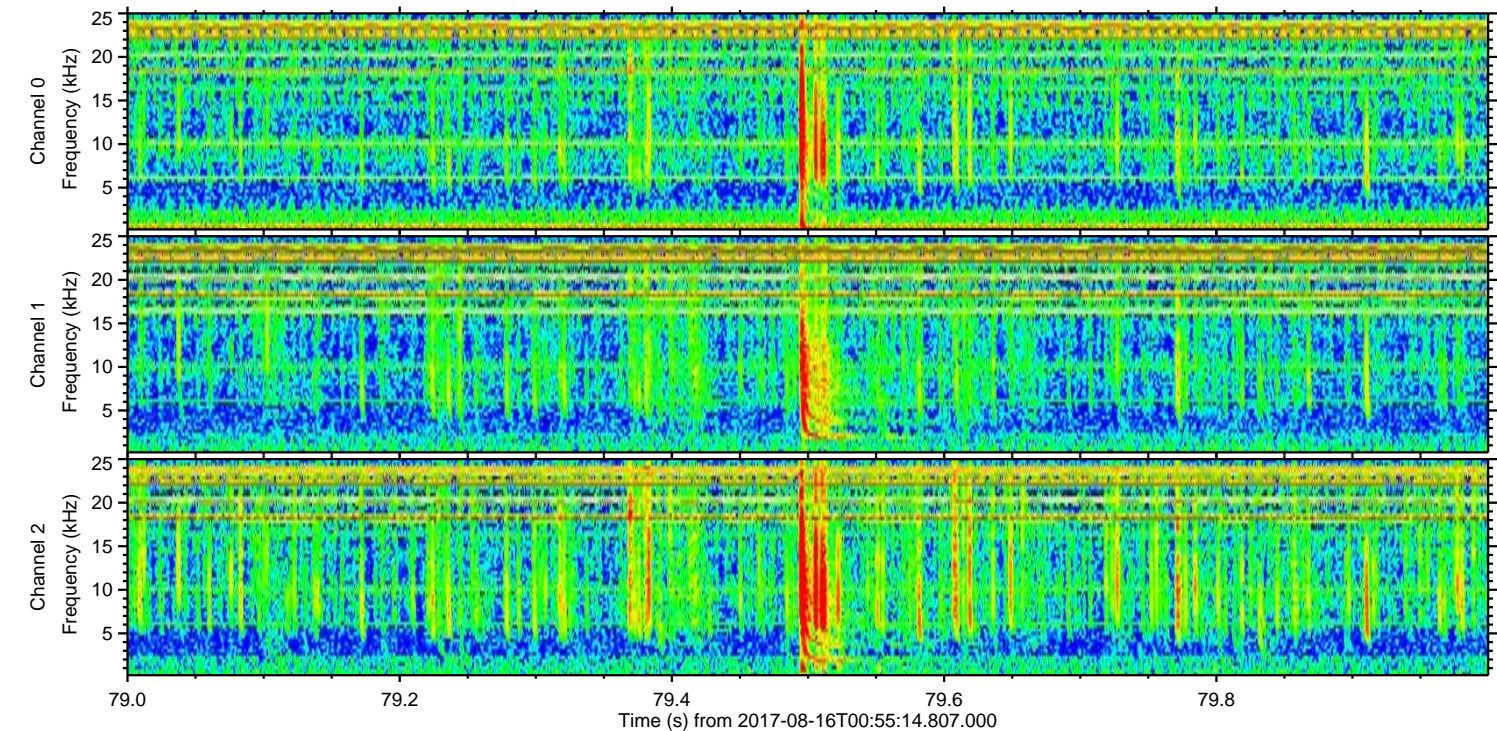
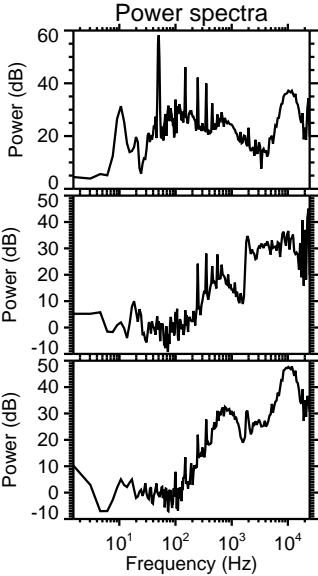
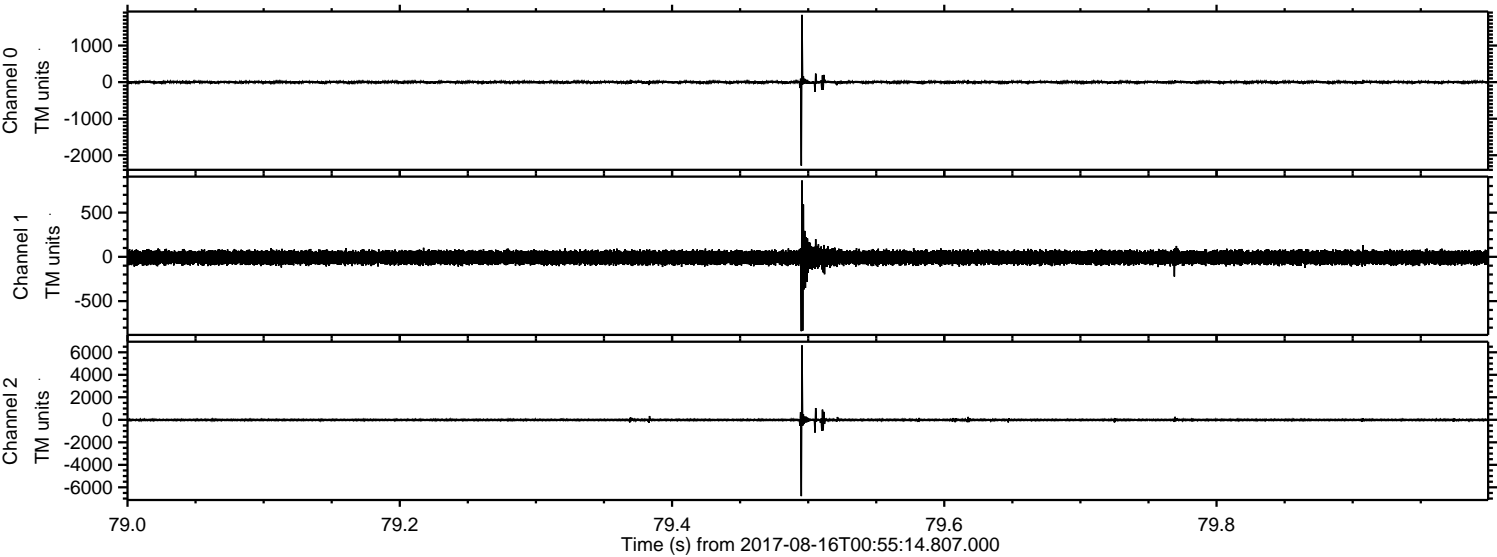



Processed Wed Aug 16 03:03:29 2017 by ELM ver.2012-10-06 from 001\_\_elm20170816\_005513\_\_dat00.bin

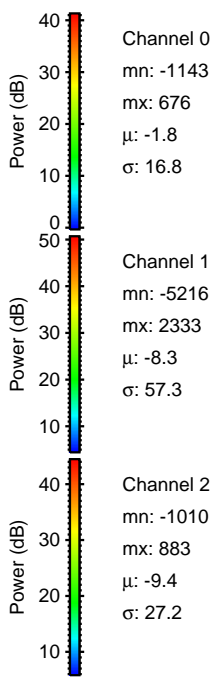
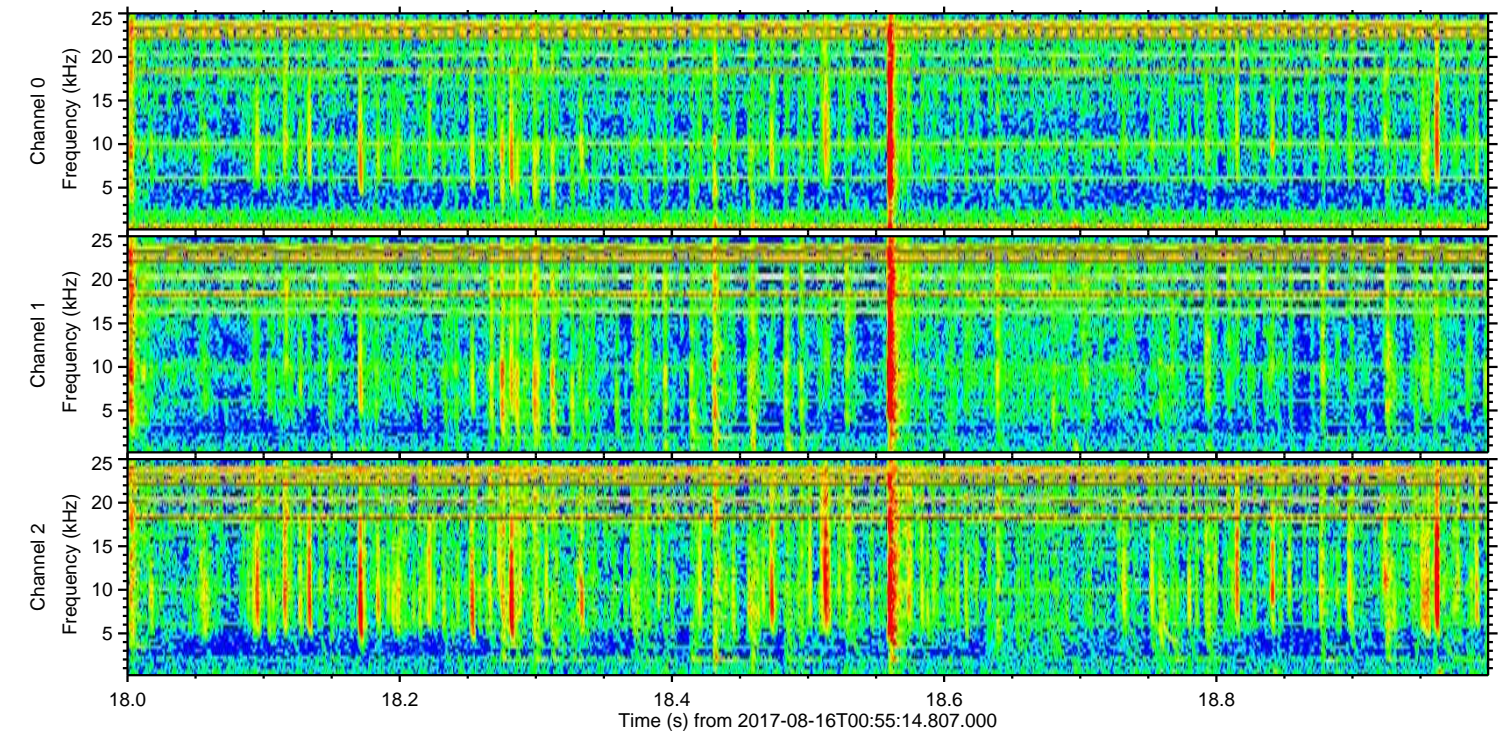
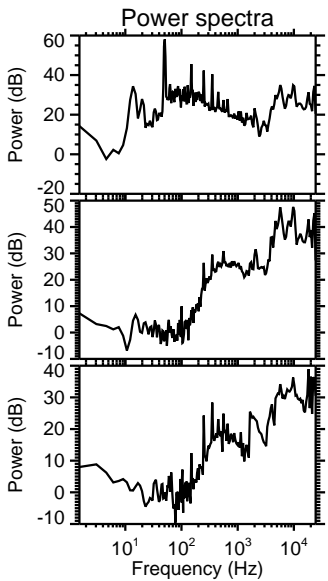
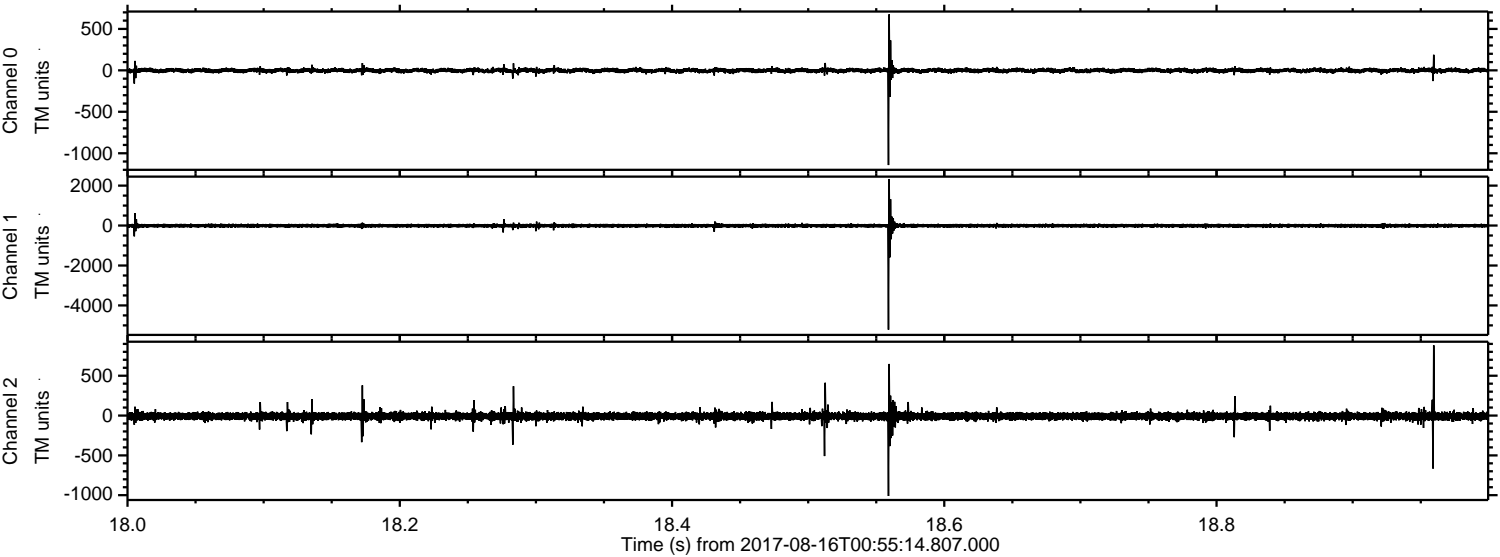



Processed Wed Aug 16 03:03:30 2017 by ELM ver.2012-10-06 from 001\_\_elm20170816\_005513\_\_dat00.bin

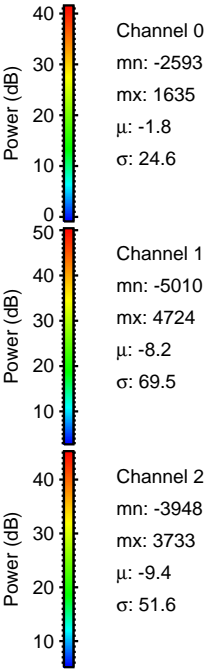
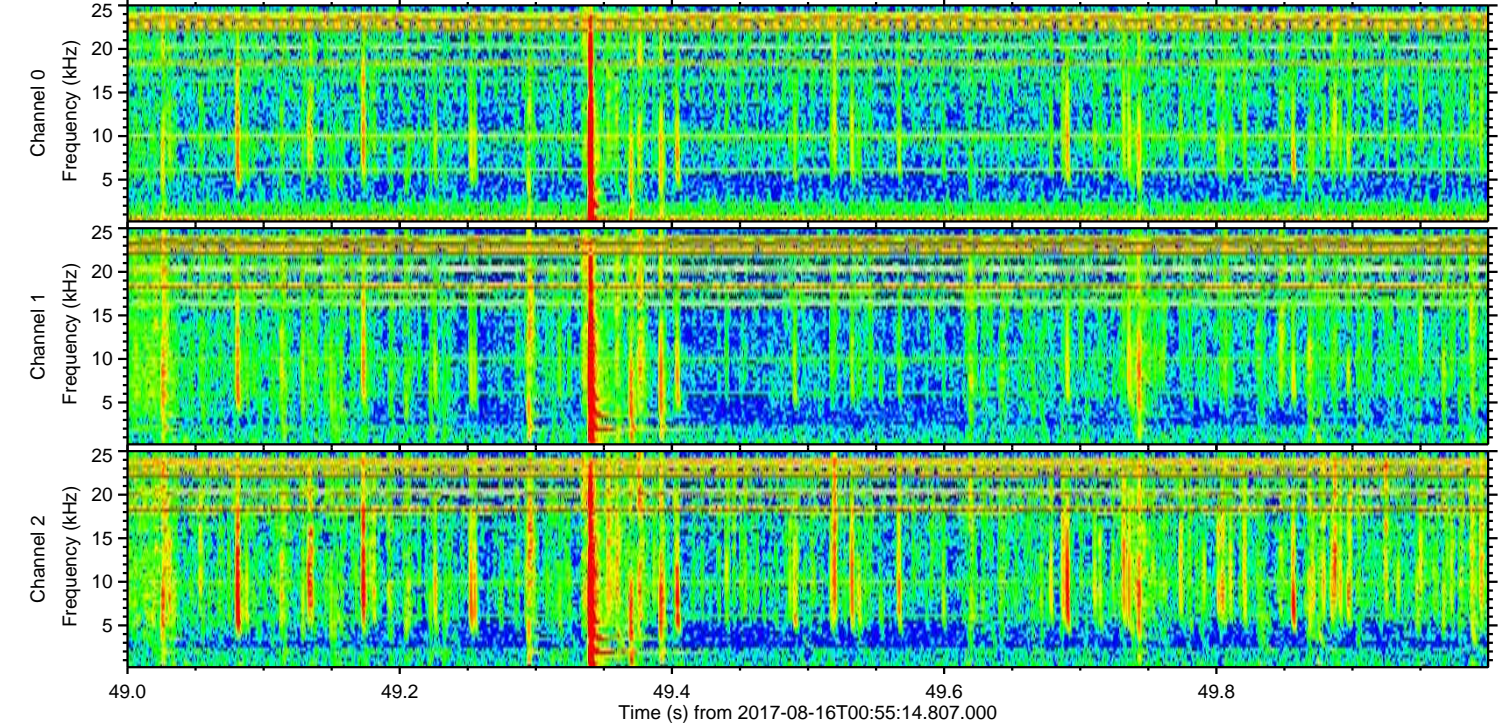
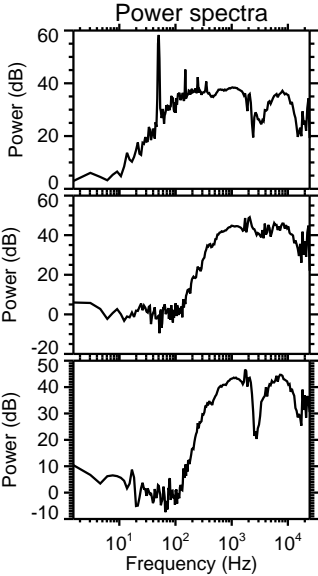
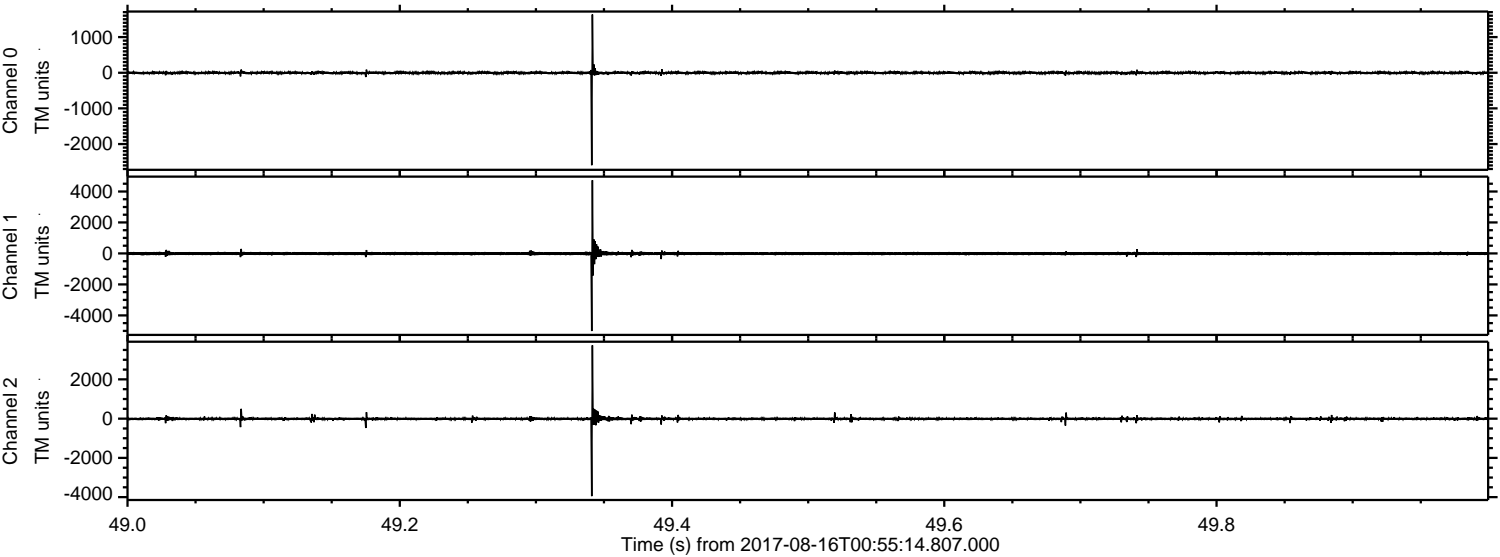



Processed Wed Aug 16 03:03:31 2017 by ELM ver.2012-10-06 from 001\_\_elm20170816\_005513\_\_dat00.bin

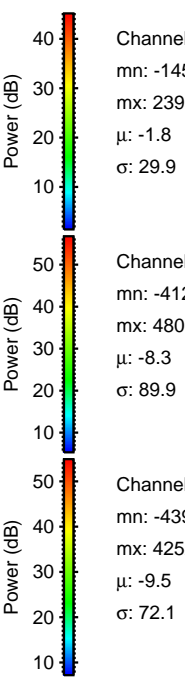
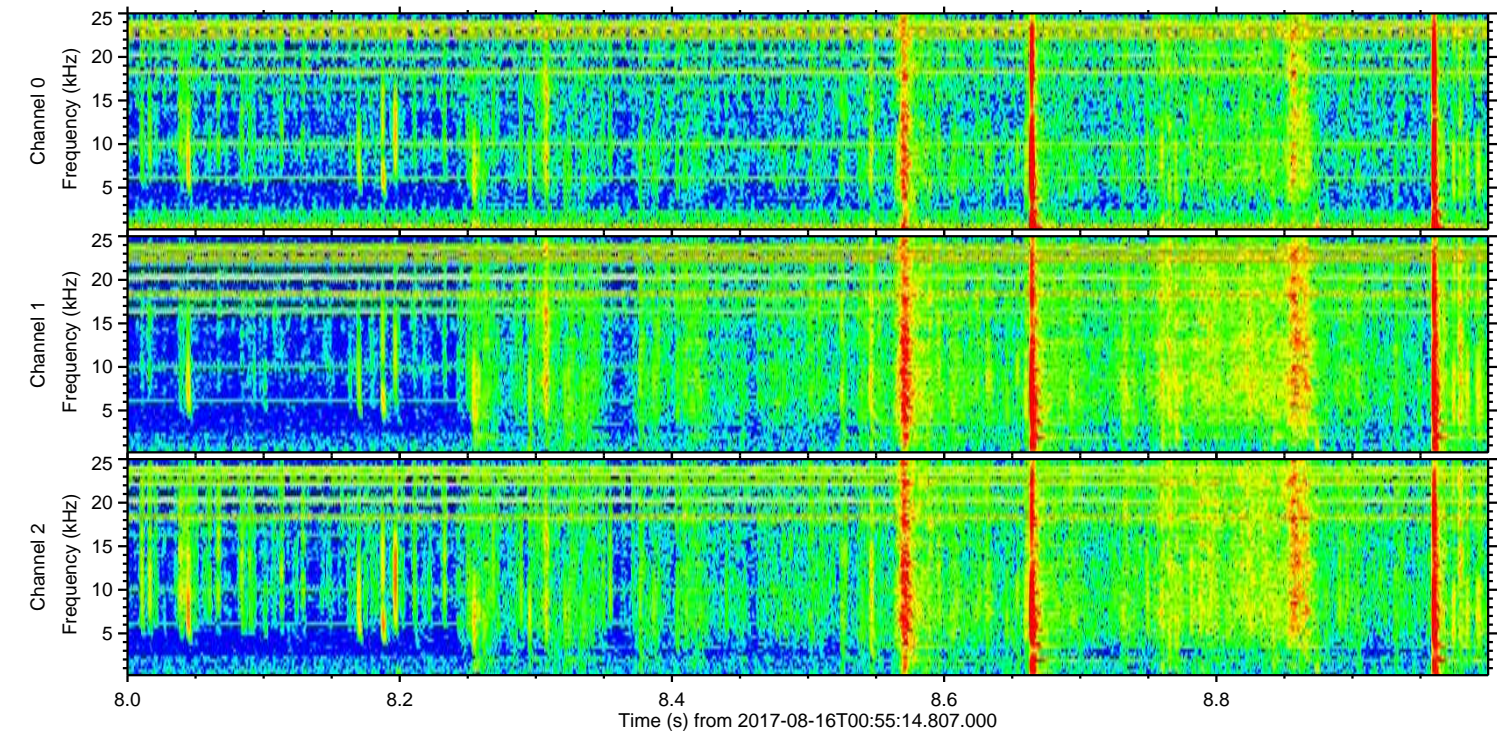
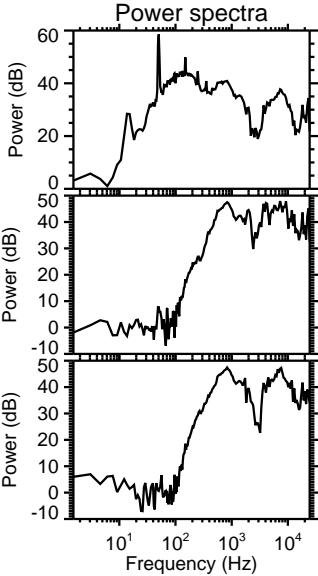
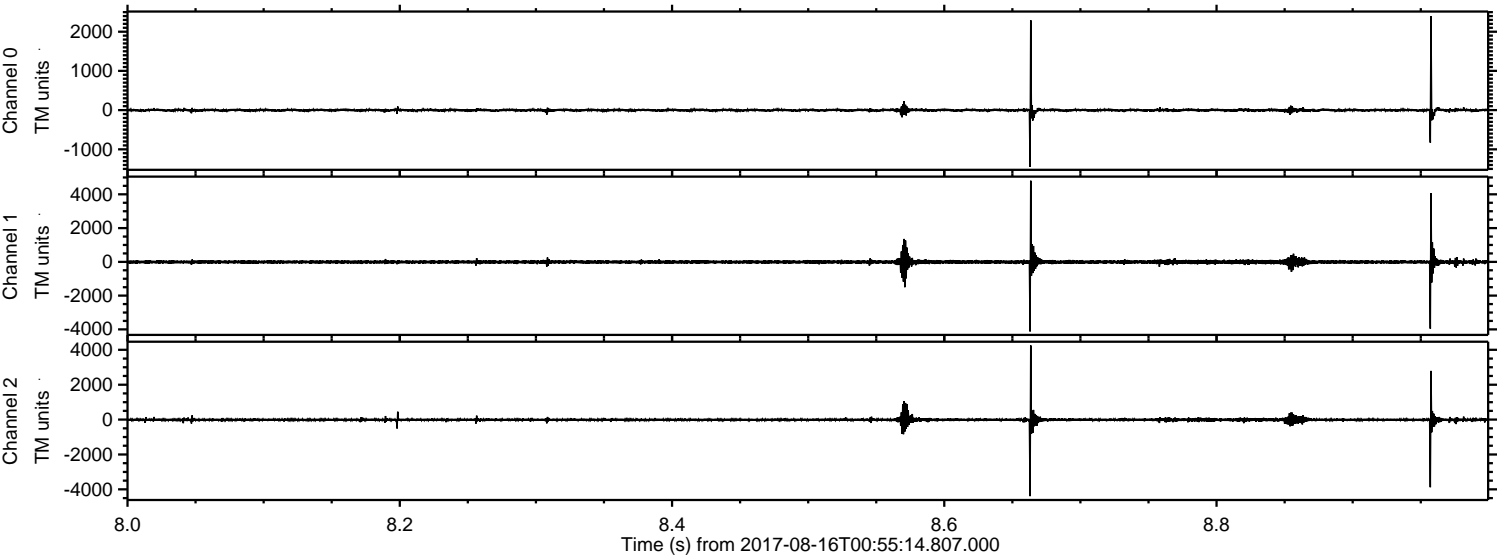



Processed Wed Aug 16 03:03:31 2017 by ELM ver.2012-10-06 from 001\_\_elm20170816\_005513\_\_dat00.bin

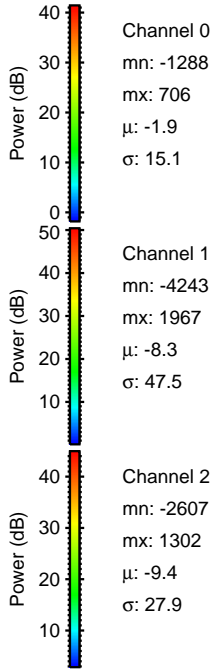
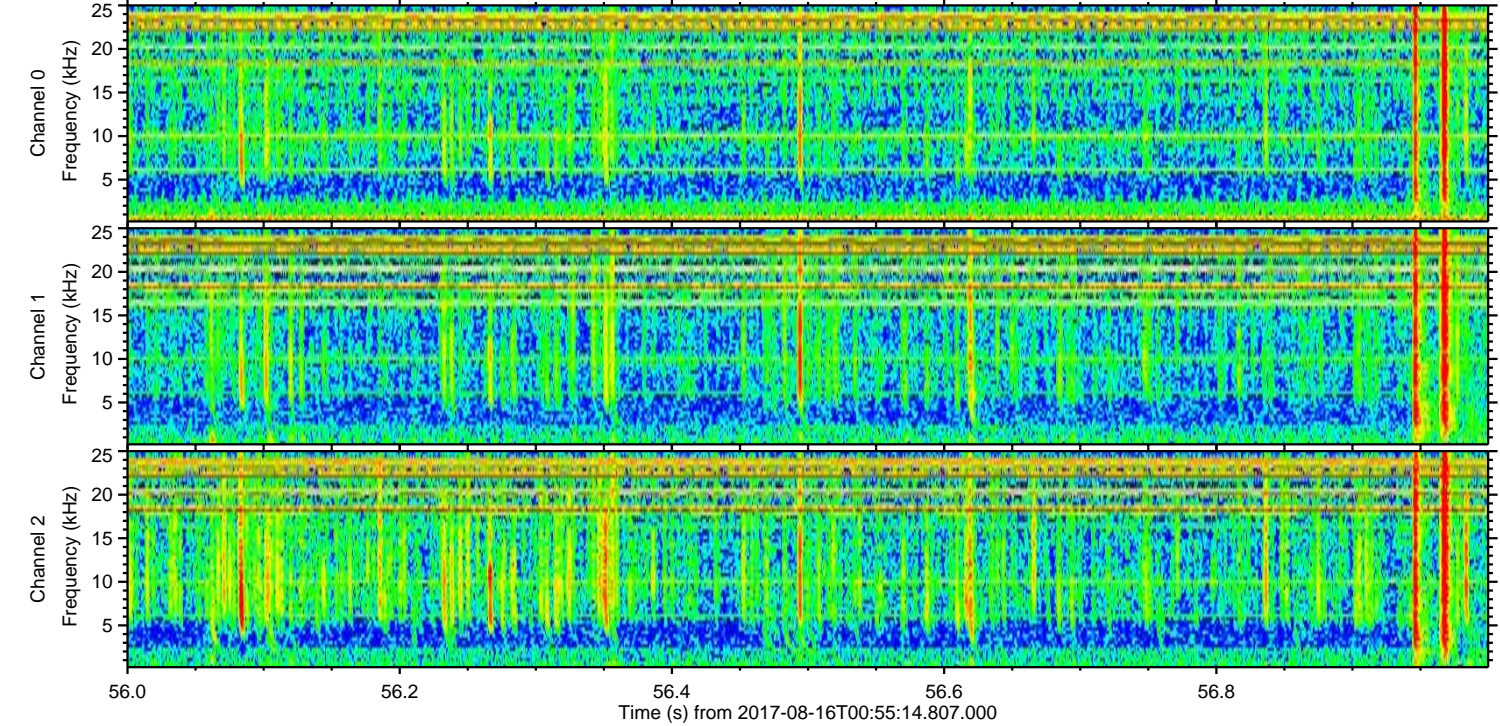
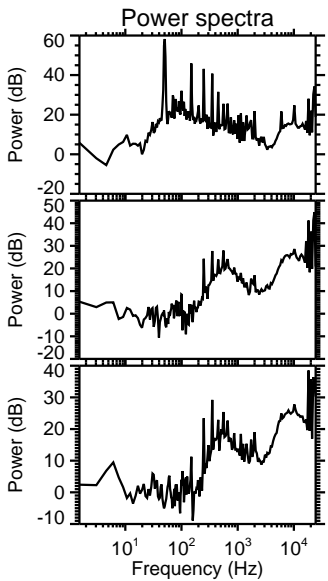
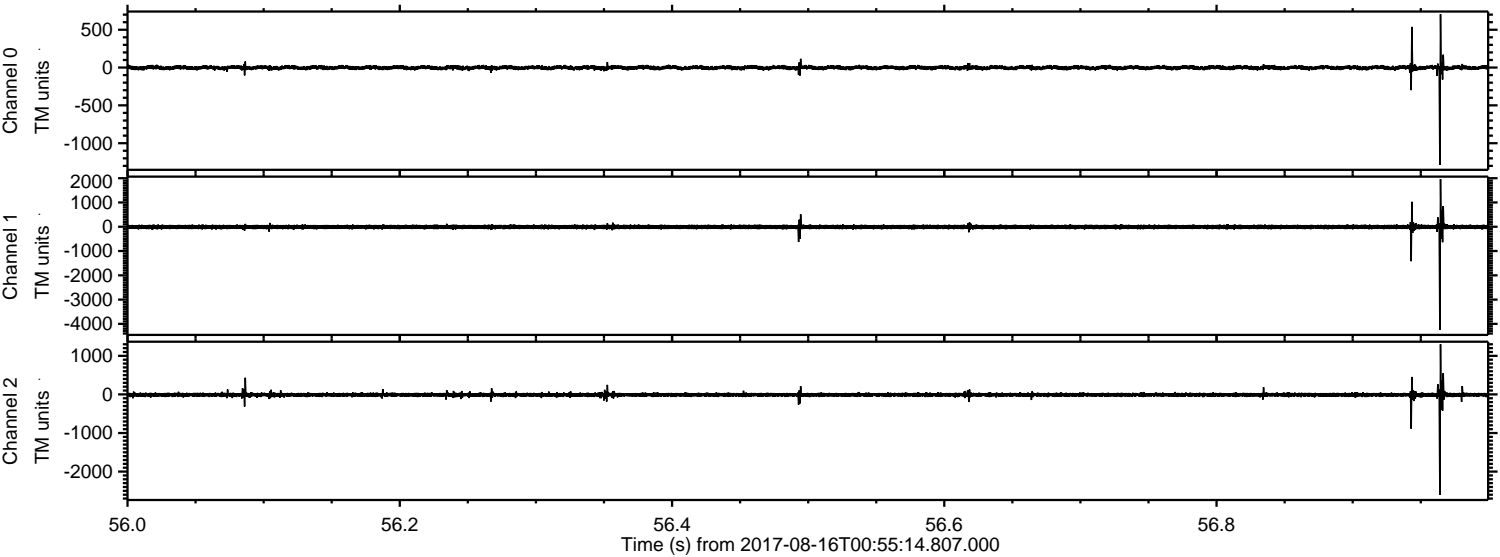



ELMAVAN 3D WAVEFORMS (Measured data sampled at 50 kHz) 51000 packets of 144 samples from 2017-08-16T00:55:14.807.000. Part 70/147

Processed Wed Aug 16 03:03:32 2017 by ELM ver.2012-10-06 from 001\_\_elm20170816\_005513\_\_dat00.bin

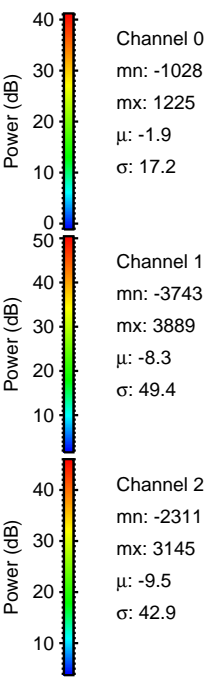
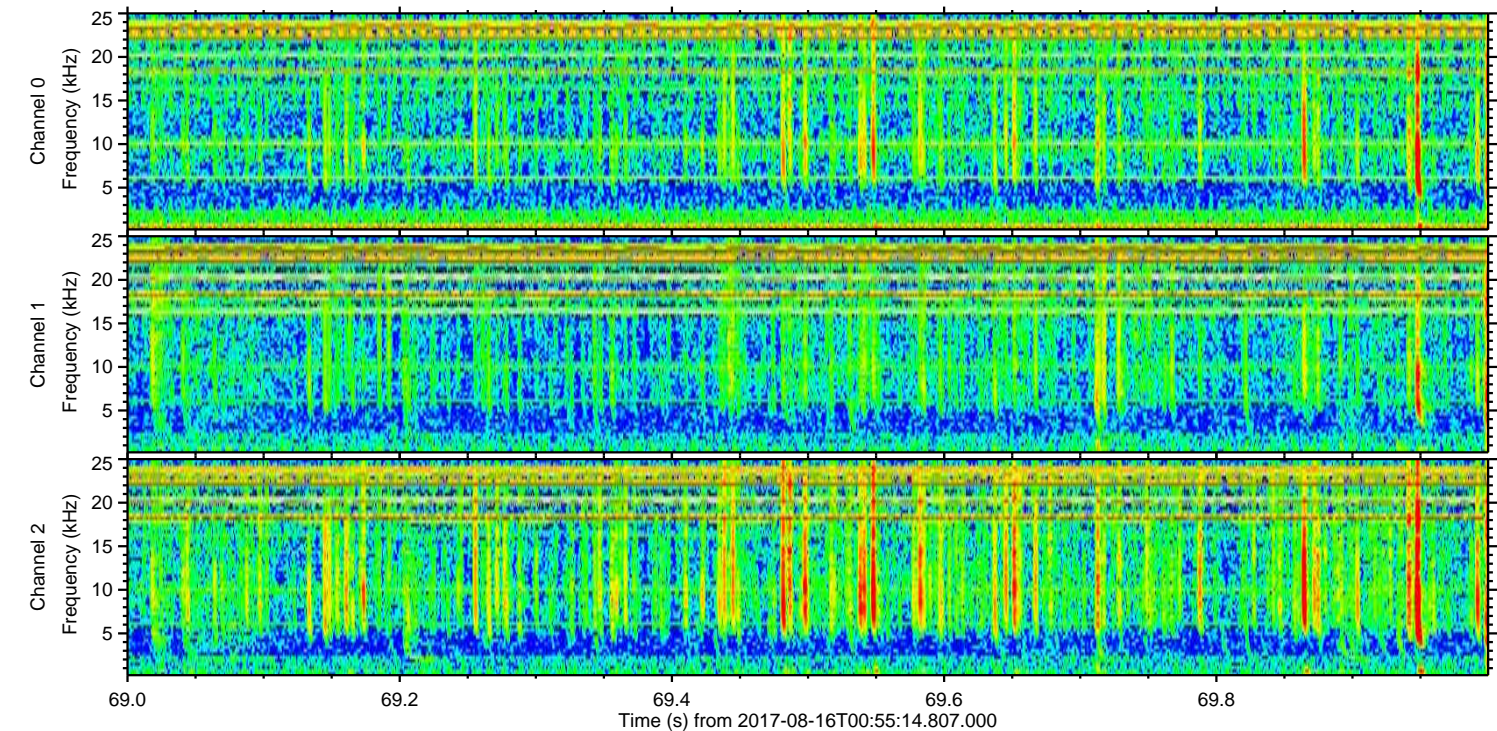
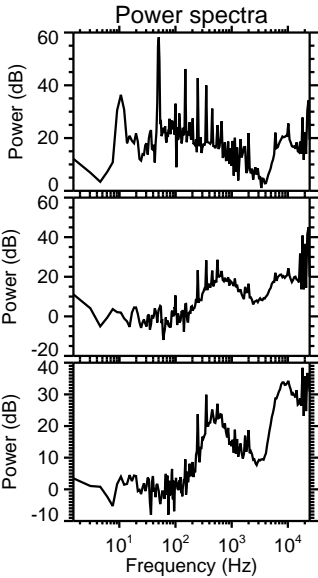
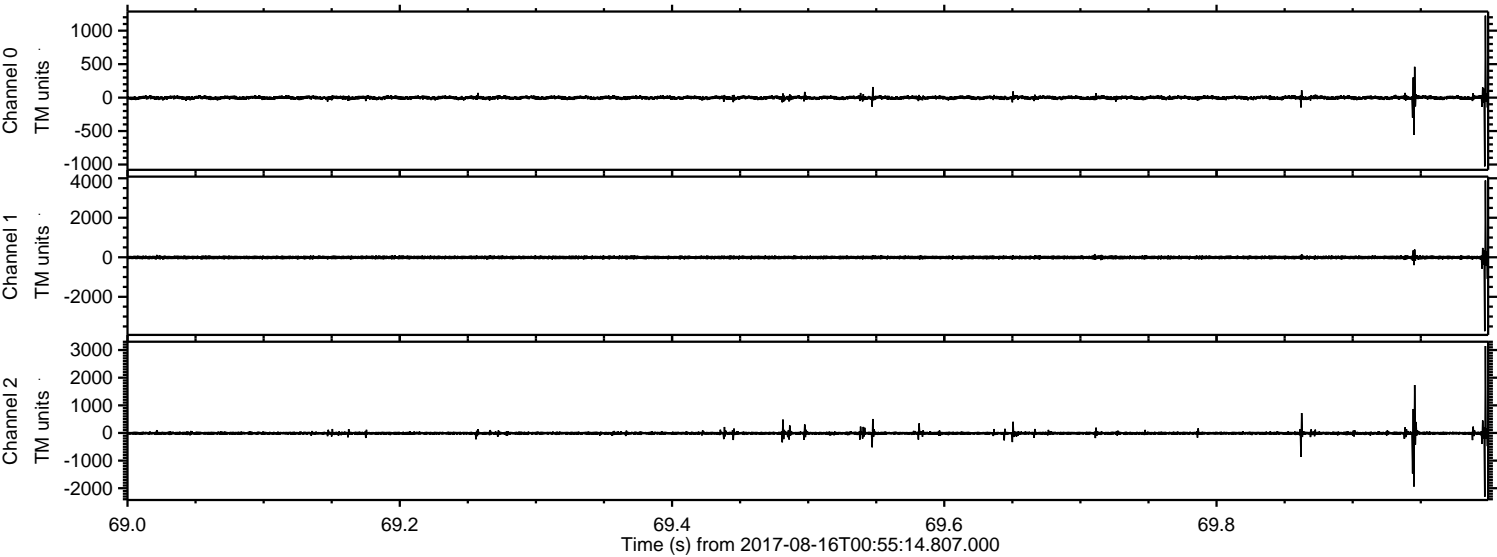

Channel 0  
mn: -1028  
mx: 1225  
 $\mu$ : -1.9  
 $\sigma$ : 17.2

Channel 1  
mn: -3743  
mx: 3889  
 $\mu$ : -8.3  
 $\sigma$ : 49.4

Channel 2  
mn: -2311  
mx: 3145  
 $\mu$ : -9.5  
 $\sigma$ : 42.9



Processed Wed Aug 16 03:03:33 2017 by ELM ver.2012-10-06 from 001\_\_elm20170816\_005513\_\_dat00.bin

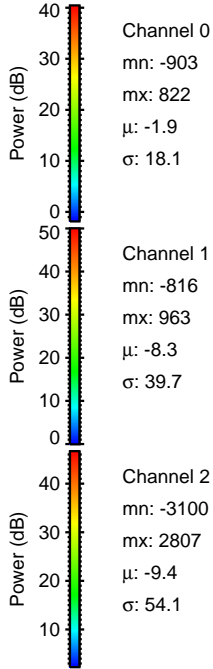
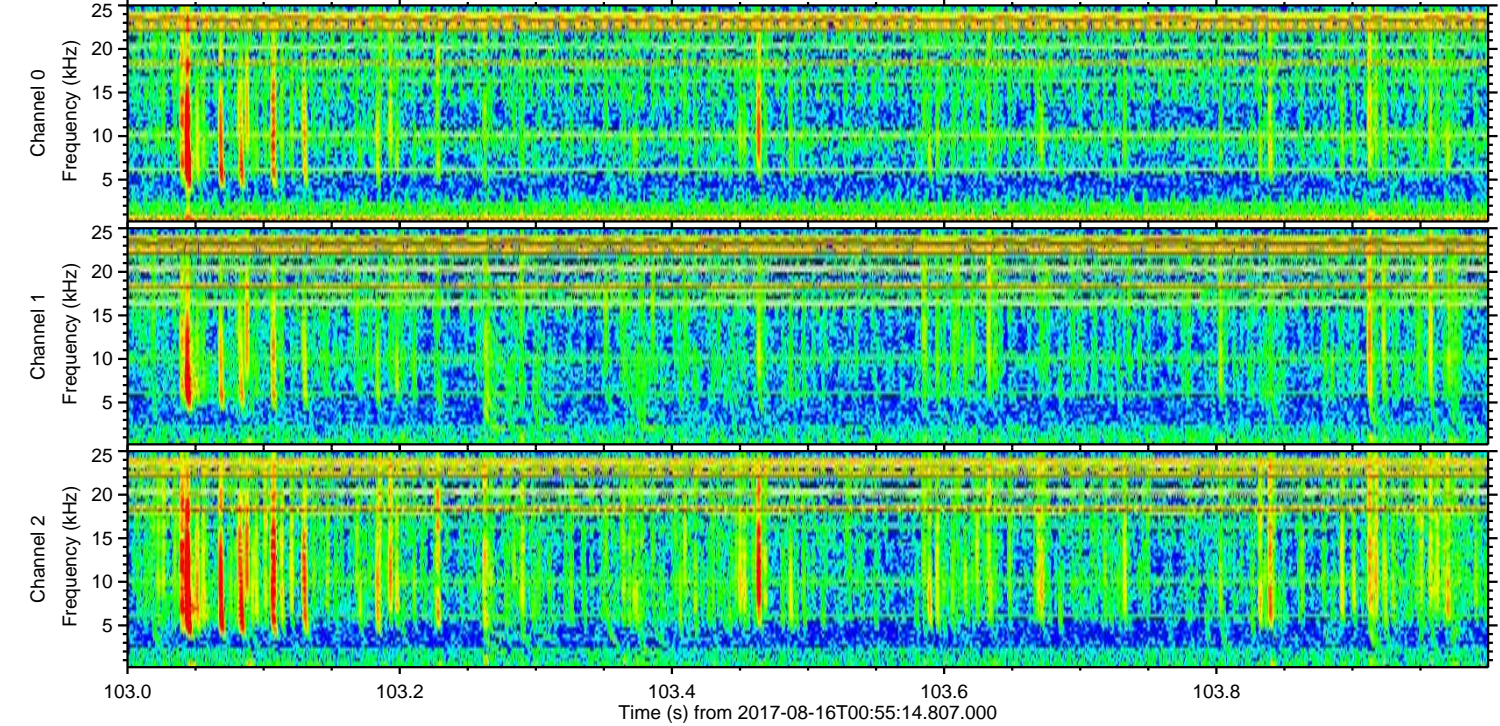
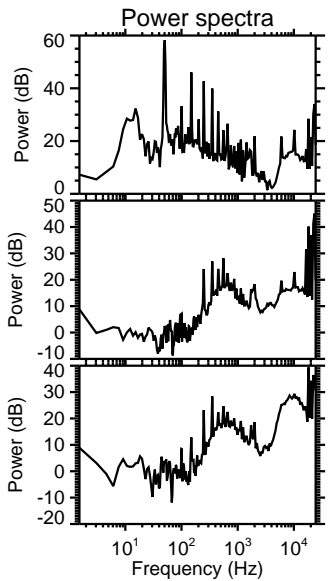
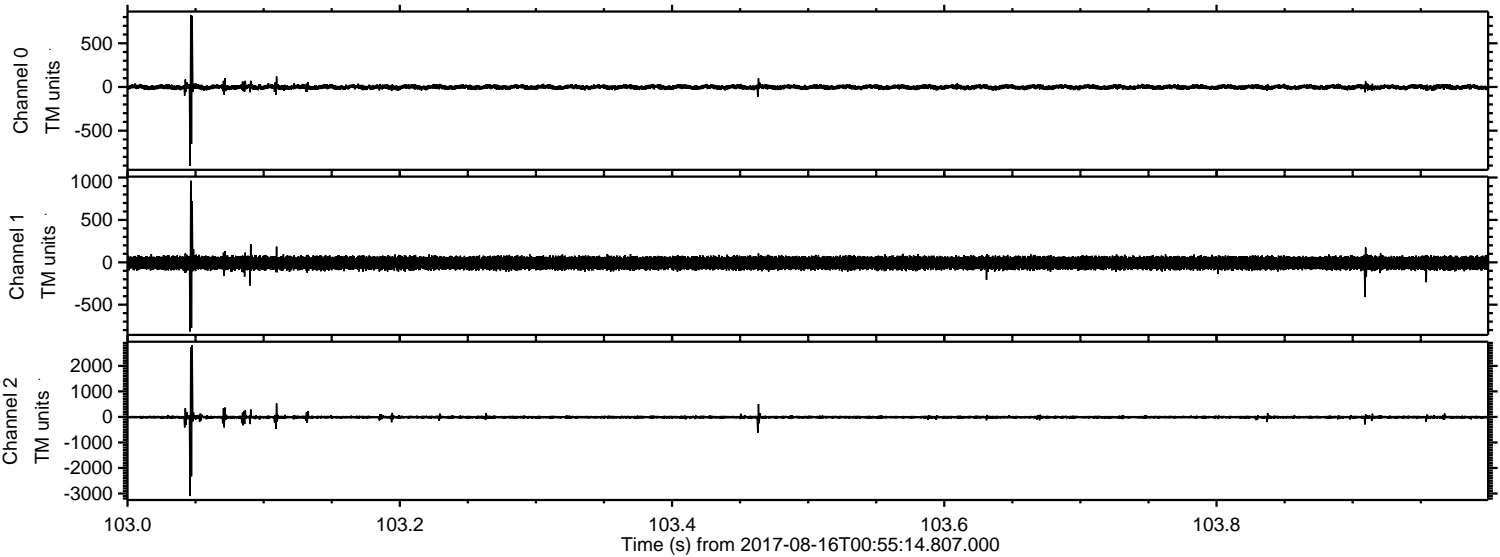



Processed Wed Aug 16 03:03:34 2017 by ELM ver.2012-10-06 from 001\_\_elm20170816\_005513\_\_dat00.bin

