

ELMAVAN 3D WAVEFORMS (Measured data sampled at 50 kHz) 51000 packets of 144 samples from 2017-08-14T23:24:11.524.999.

Processed Tue Aug 15 01:31:55 2017 by ELM ver.2012-10-06 from 001__elm20170814_232410__dat00.bin

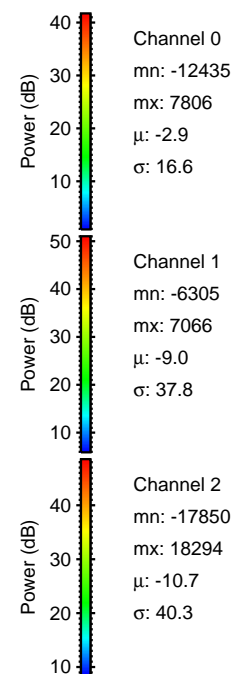

Processed Tue Aug 15 01:32:01 2017 by ELM ver.2012-10-06 from 001__elm20170814_232410__dat00.bin

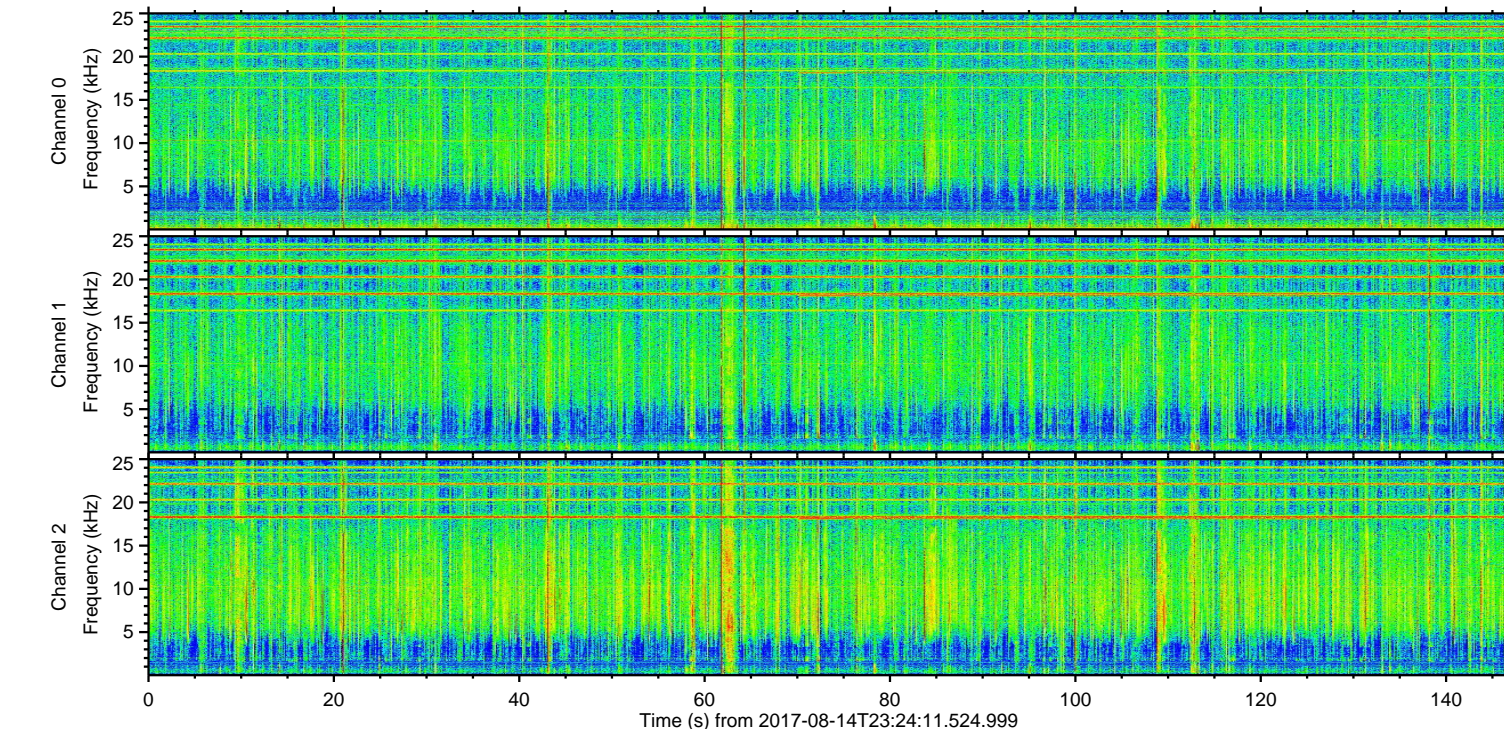
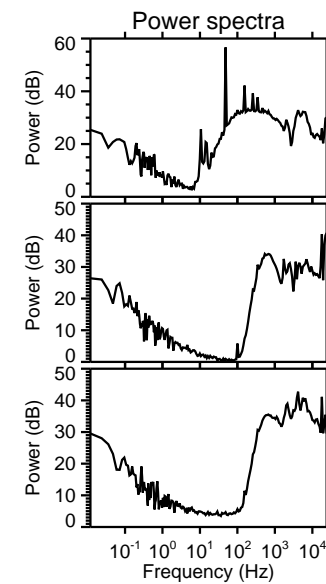
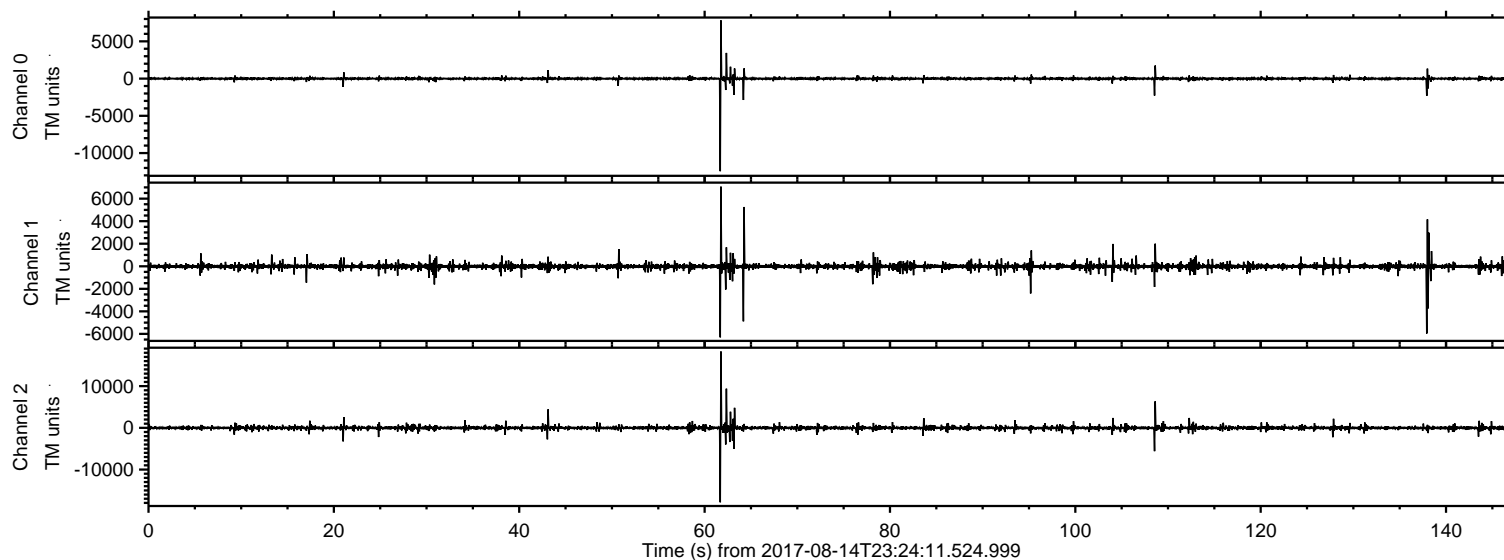
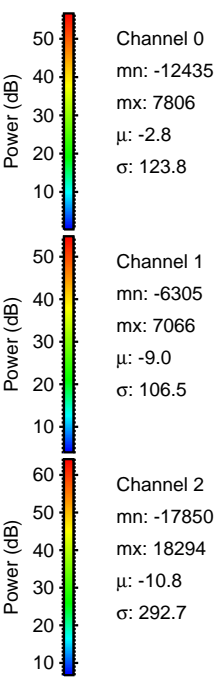
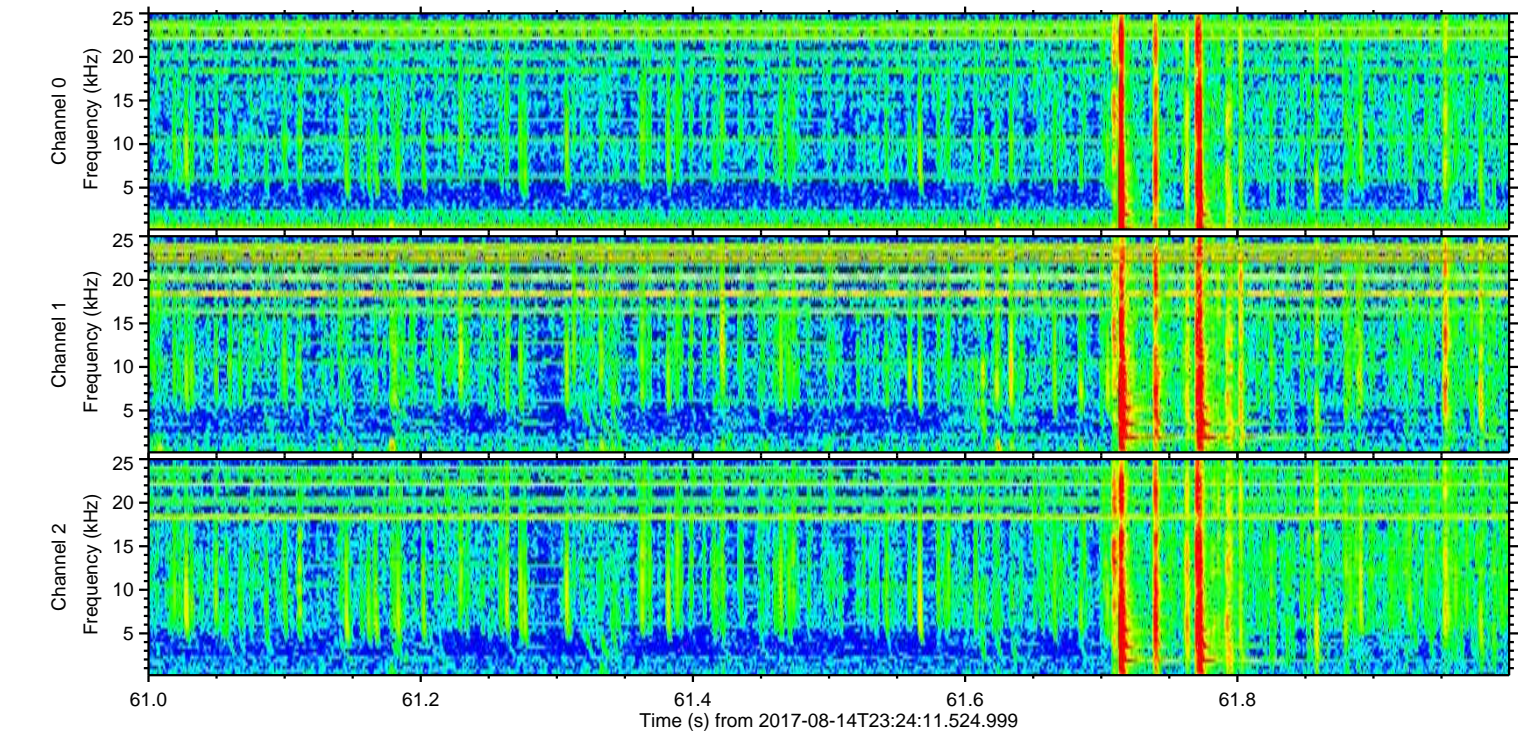
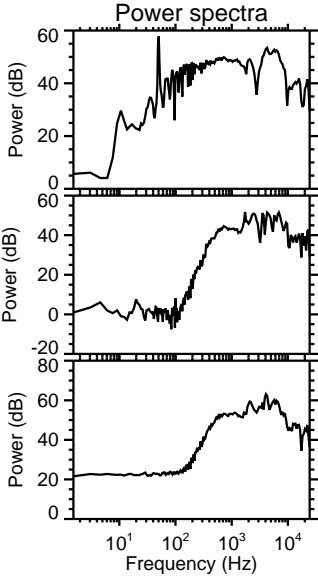
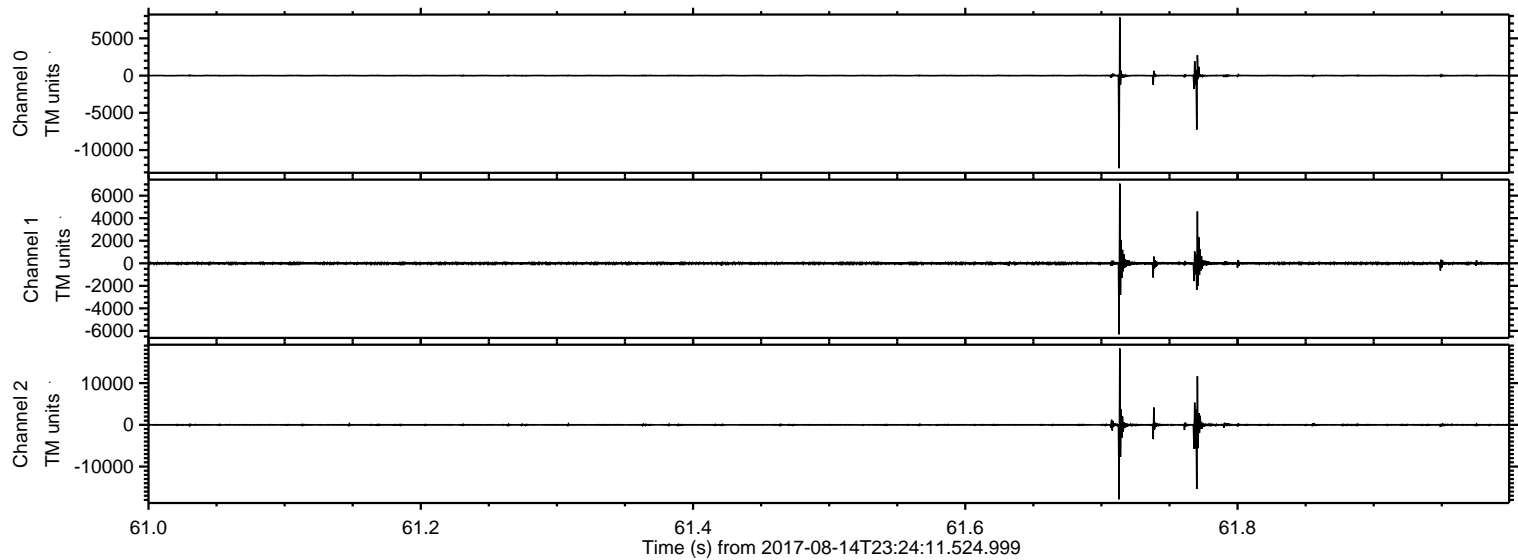

Processed Tue Aug 15 01:32:02 2017 by ELM ver.2012-10-06 from 001__elm20170814_232410__dat00.bin

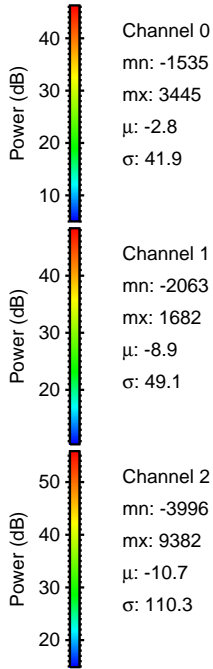
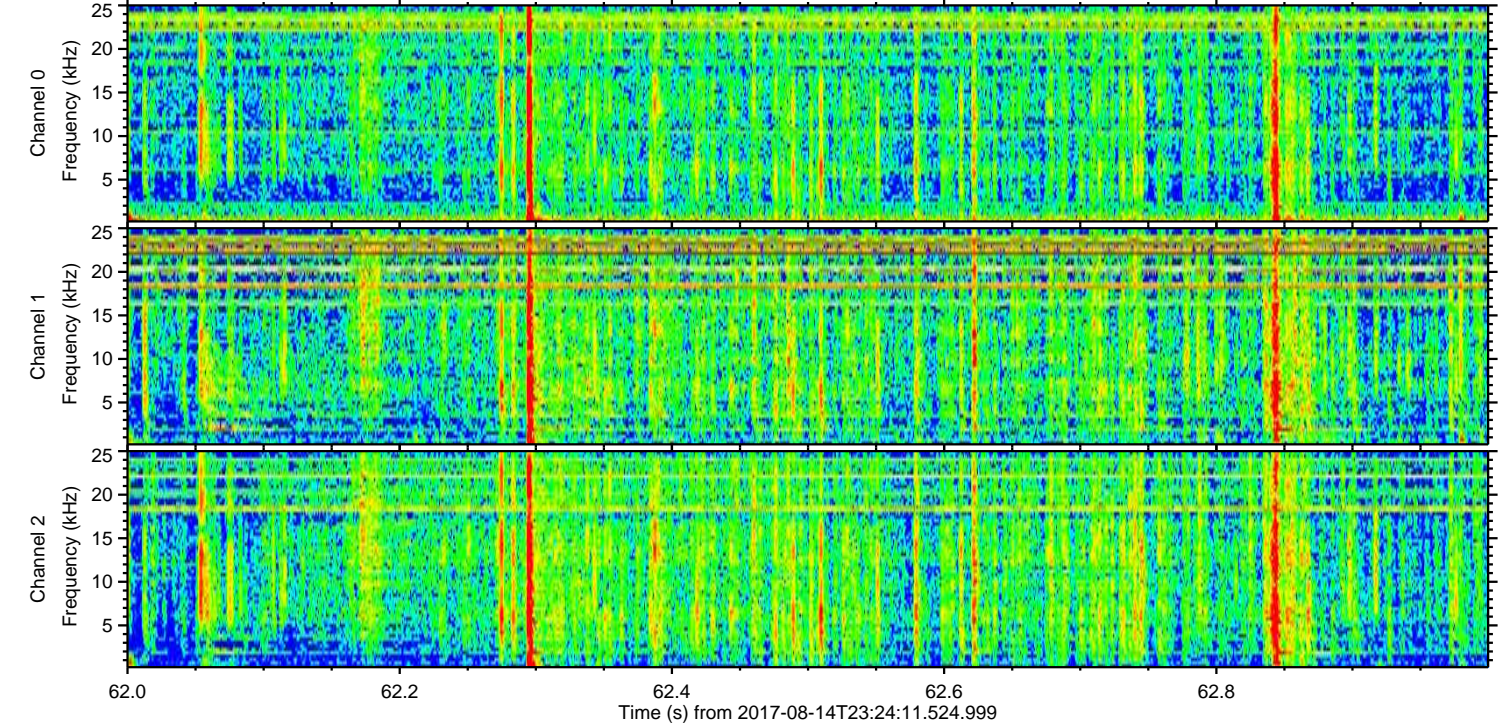
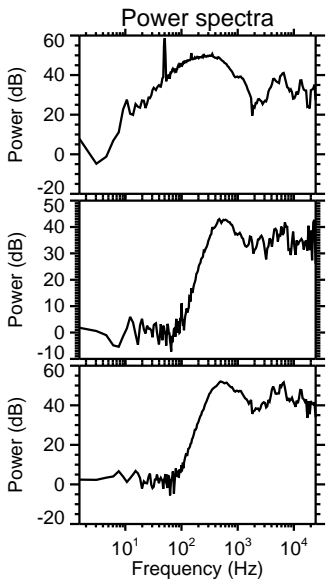
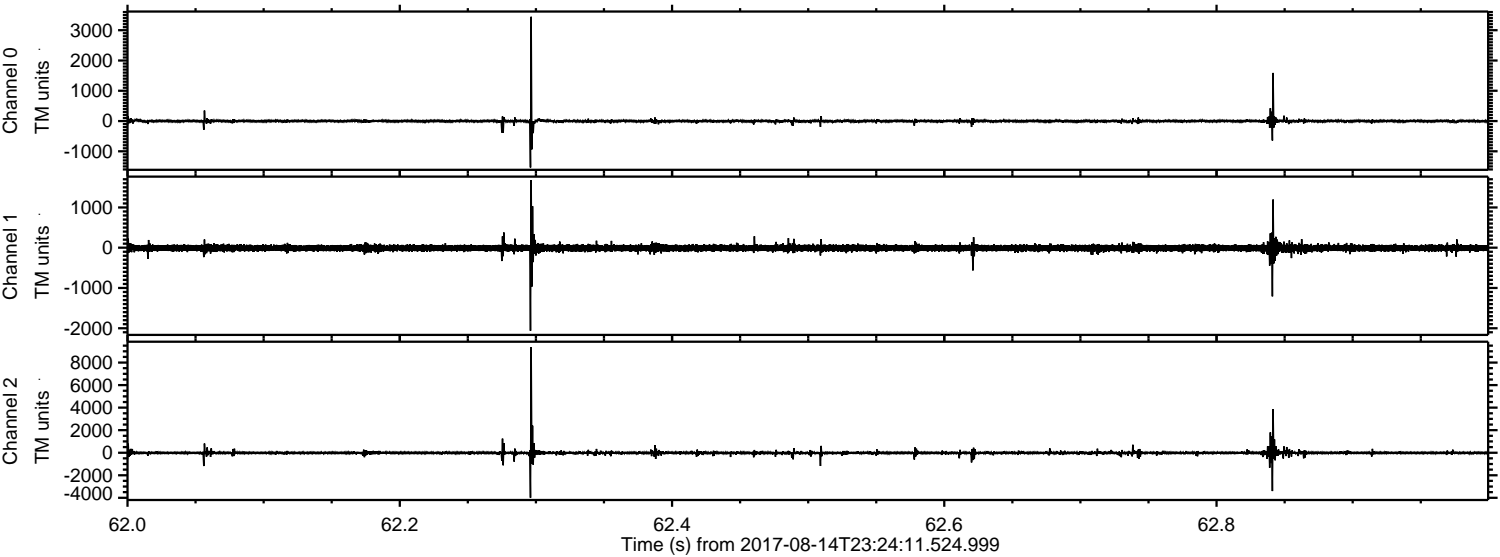

ELMAVAN 3D WAVEFORMS (Measured data sampled at 50 kHz) 51000 packets of 144 samples from 2017-08-14T23:24:11.524.999. Part 109/147

Processed Tue Aug 15 01:32:02 2017 by ELM ver.2012-10-06 from 001__elm20170814_232410__dat00.bin

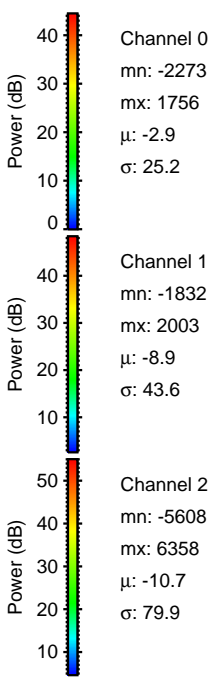
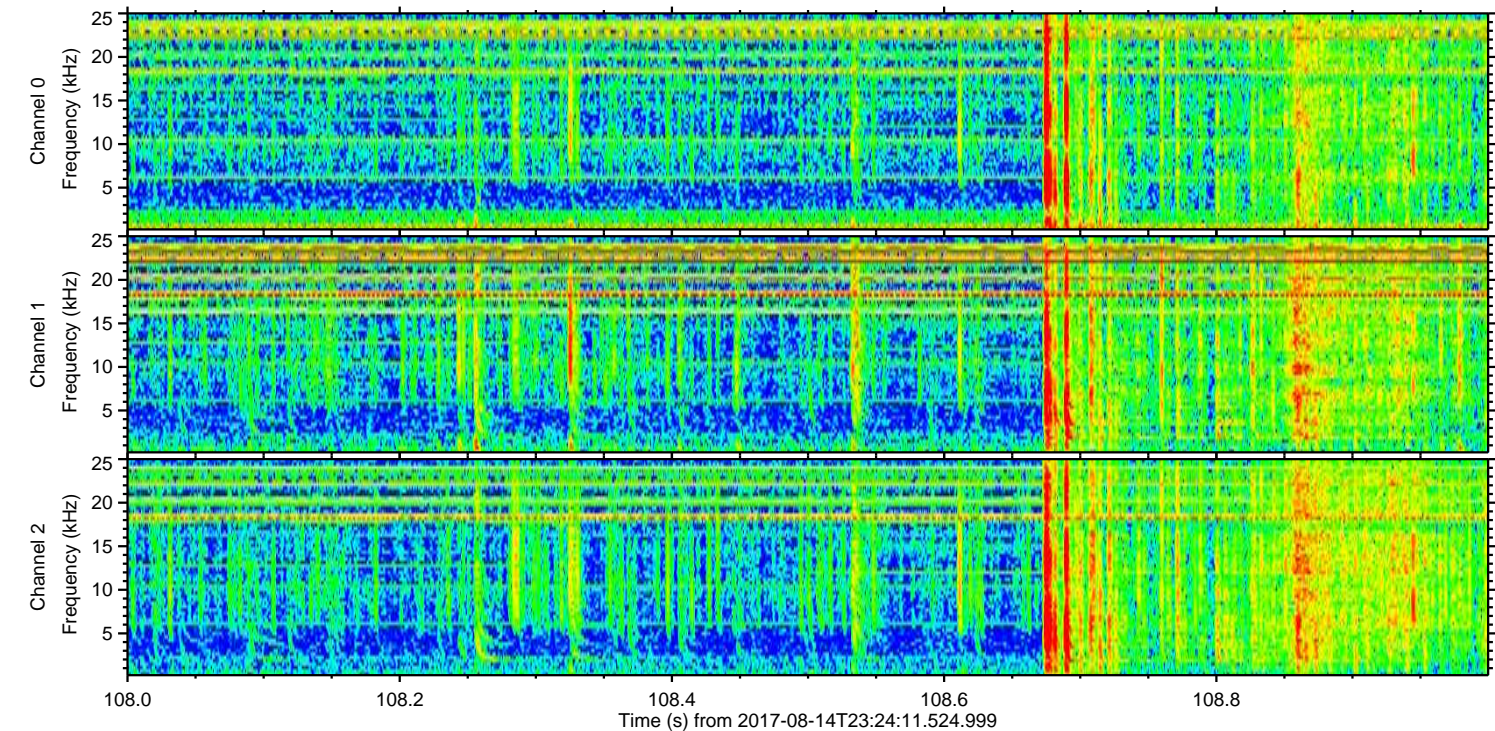
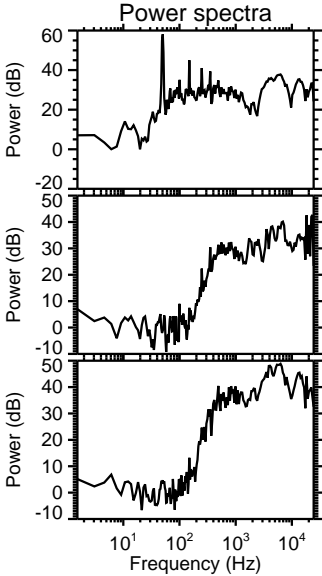
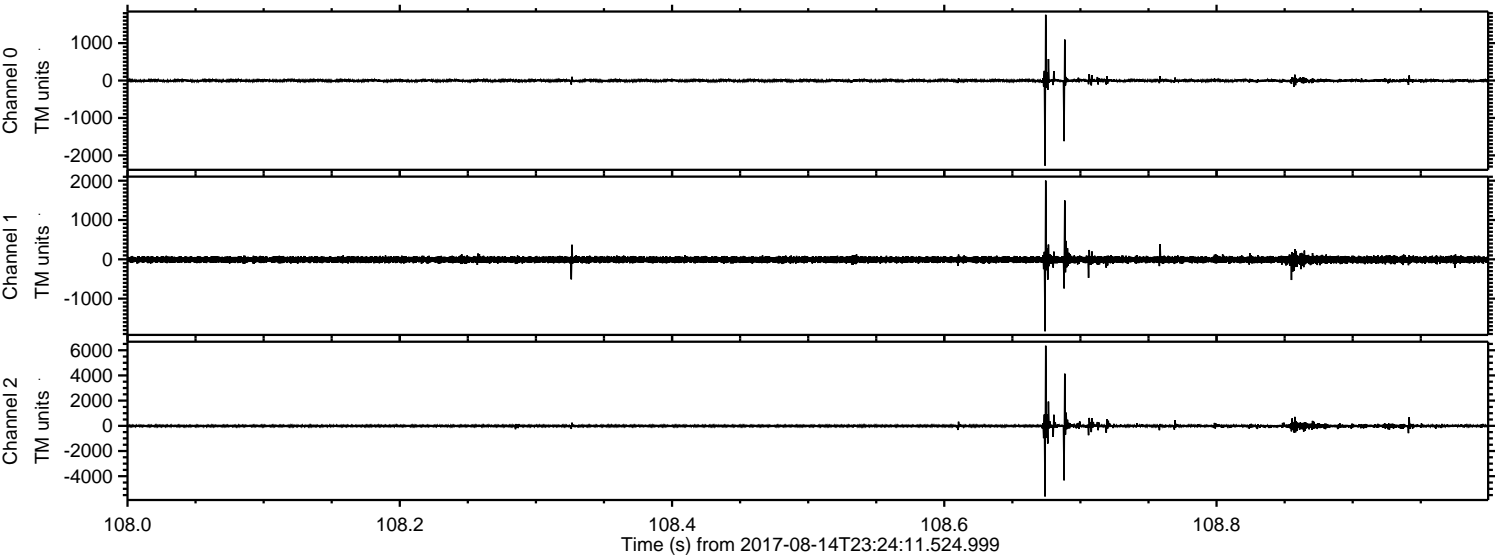

ELMAVAN 3D WAVEFORMS (Measured data sampled at 50 kHz) 51000 packets of 144 samples from 2017-08-14T23:24:11.524.999. Part 139/147

Processed Tue Aug 15 01:32:03 2017 by ELM ver.2012-10-06 from 001__elm20170814_232410__dat00.bin

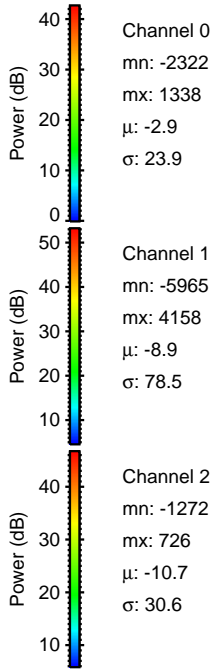
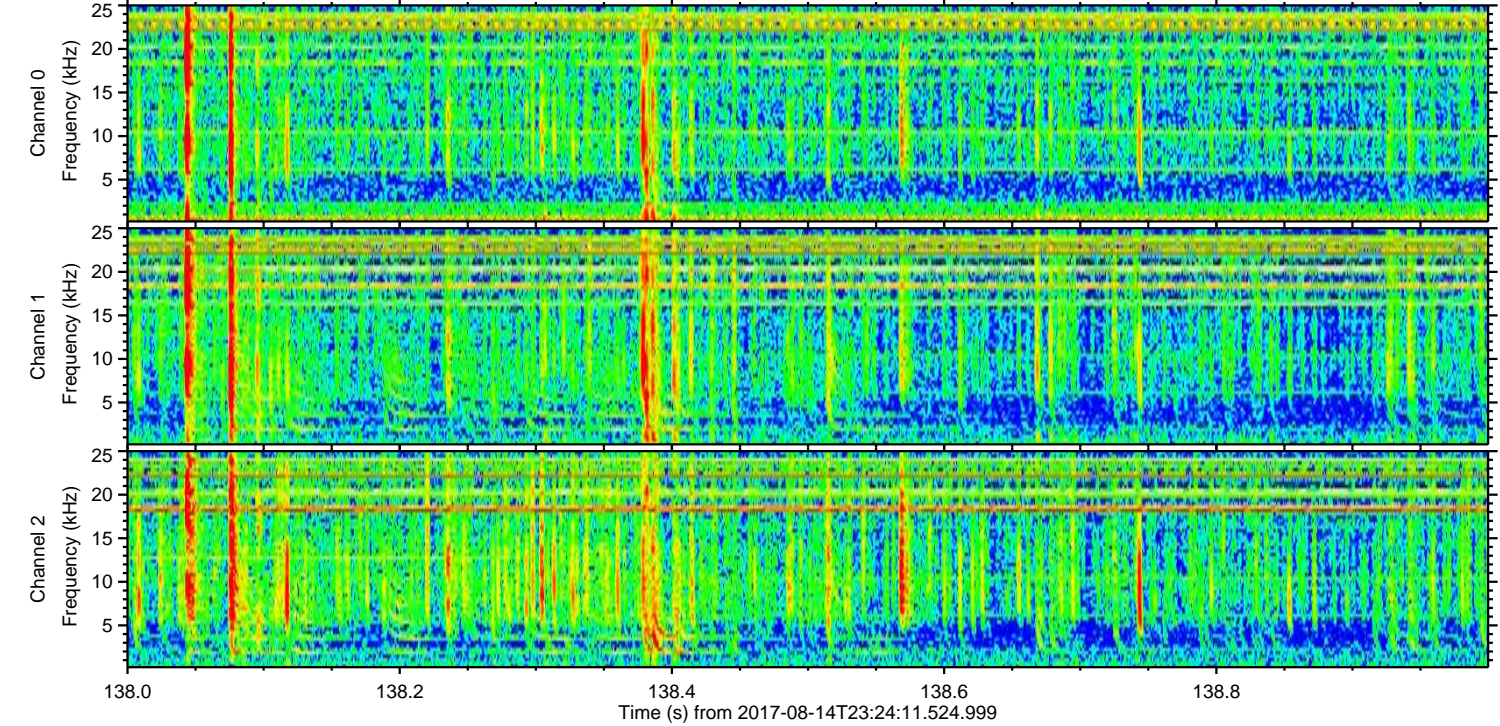
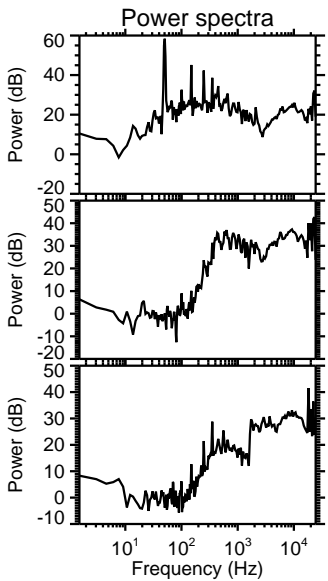
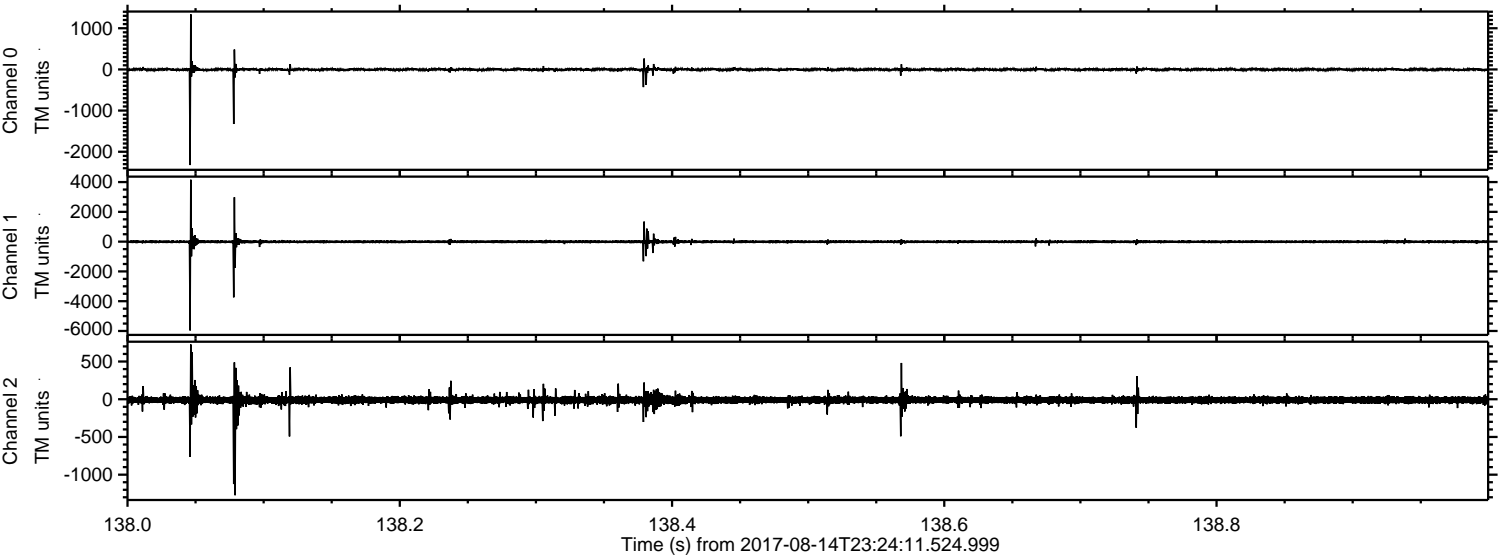

Processed Tue Aug 15 01:32:04 2017 by ELM ver.2012-10-06 from 001__elm20170814_232410__dat00.bin

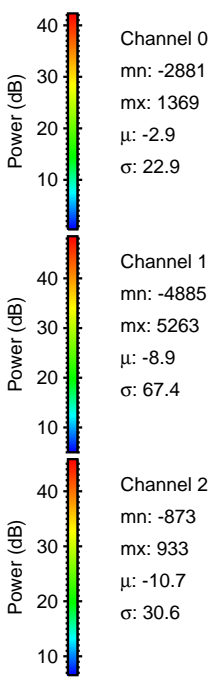
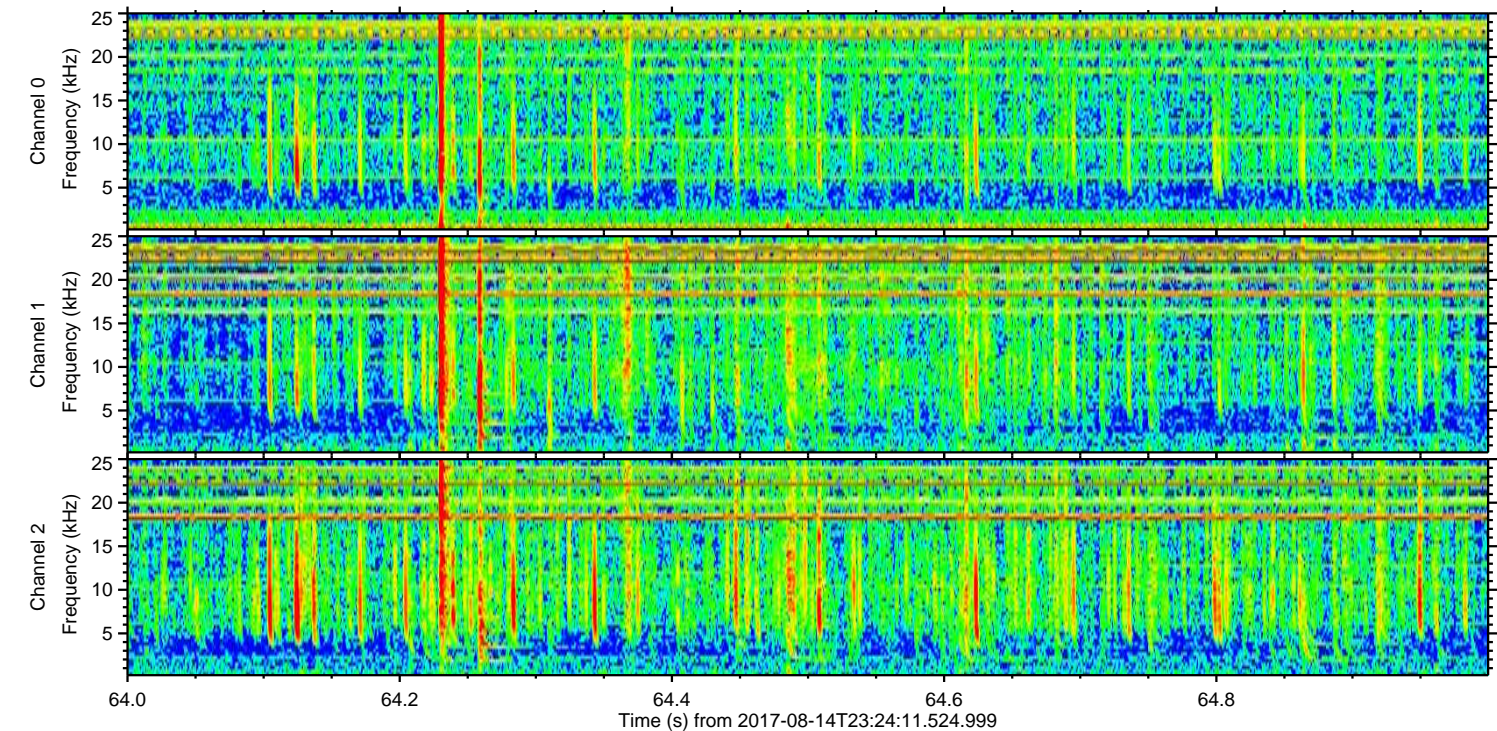
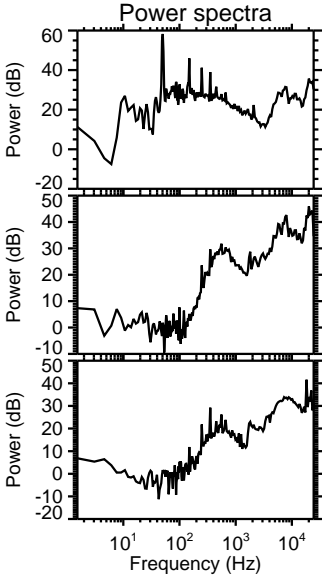
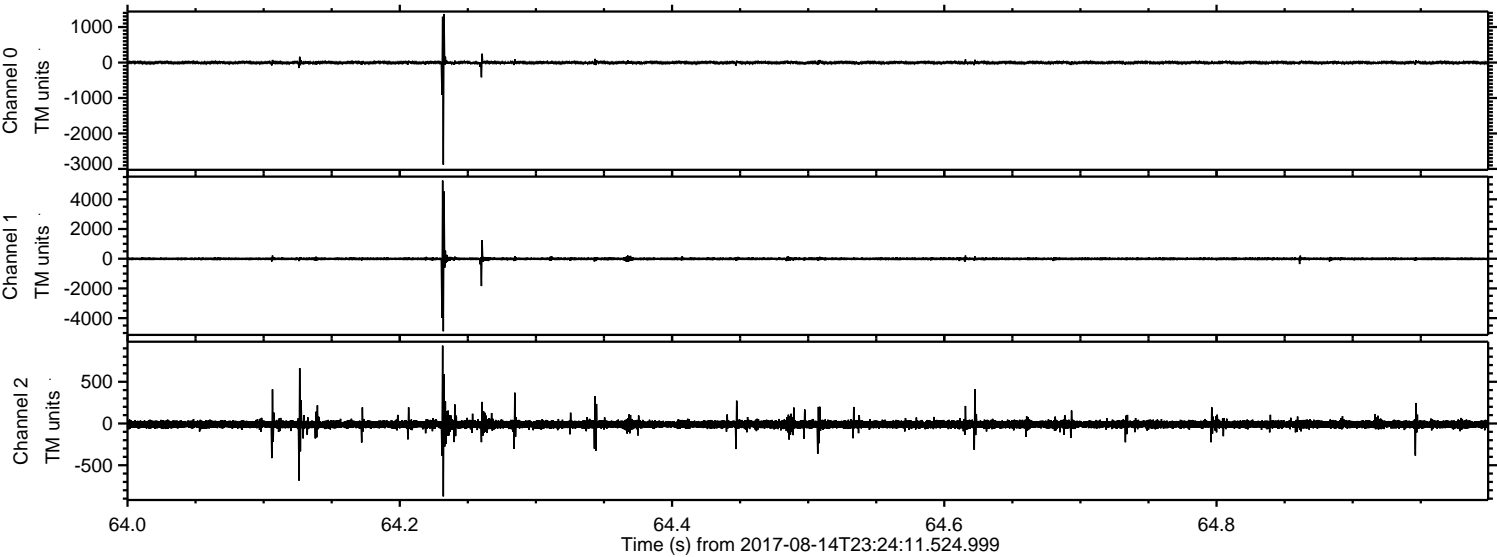

Processed Tue Aug 15 01:32:04 2017 by ELM ver.2012-10-06 from 001__elm20170814_232410__dat00.bin

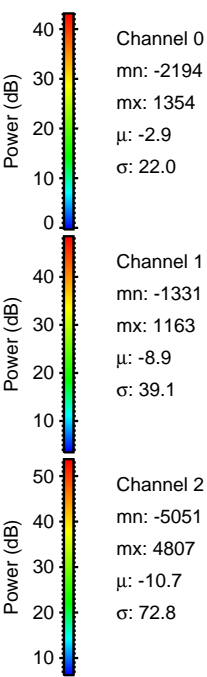
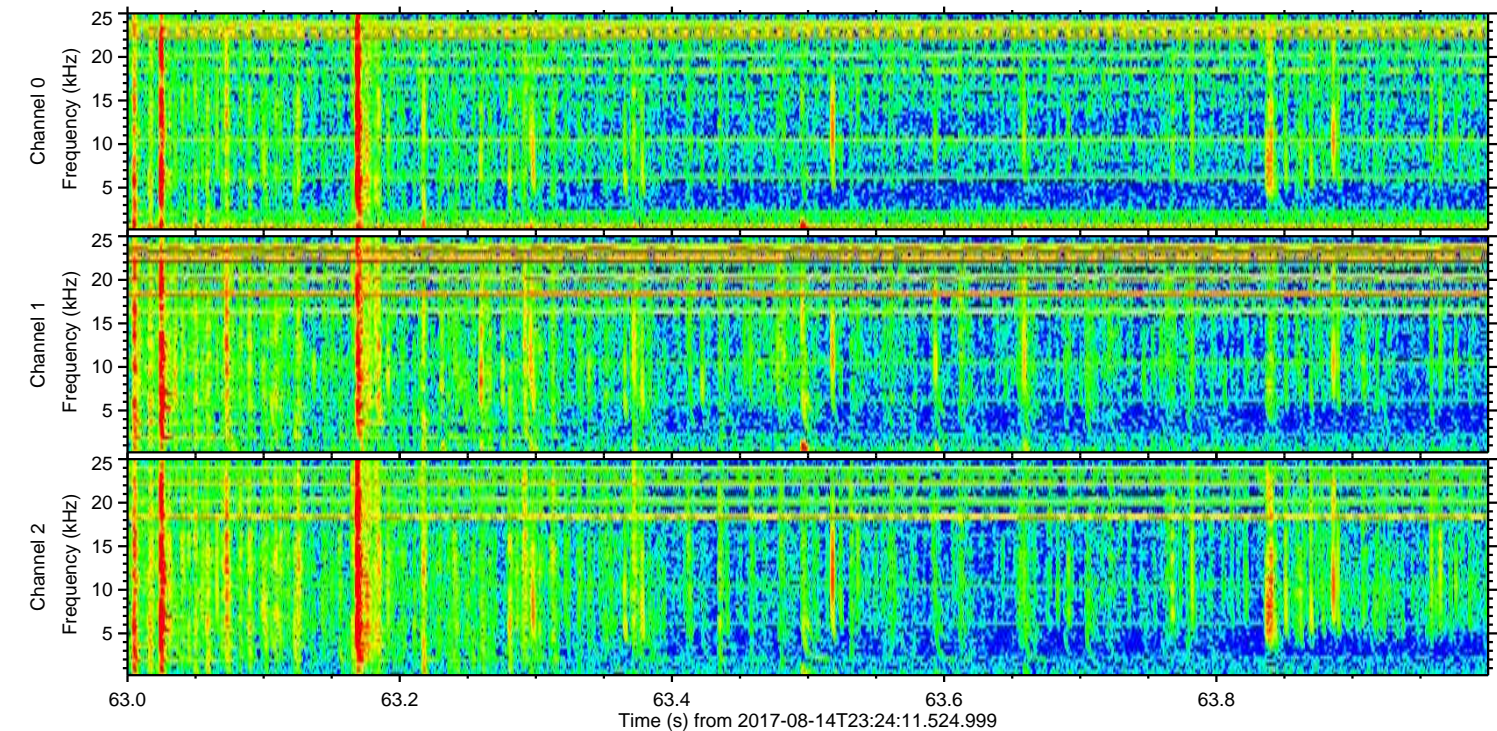
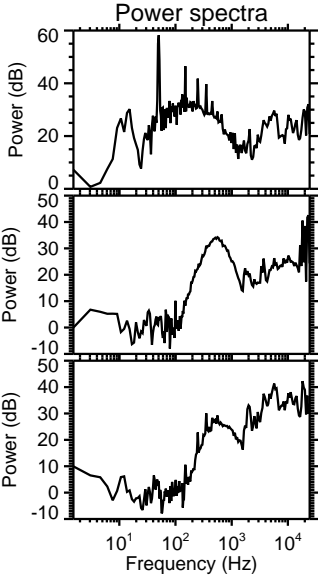
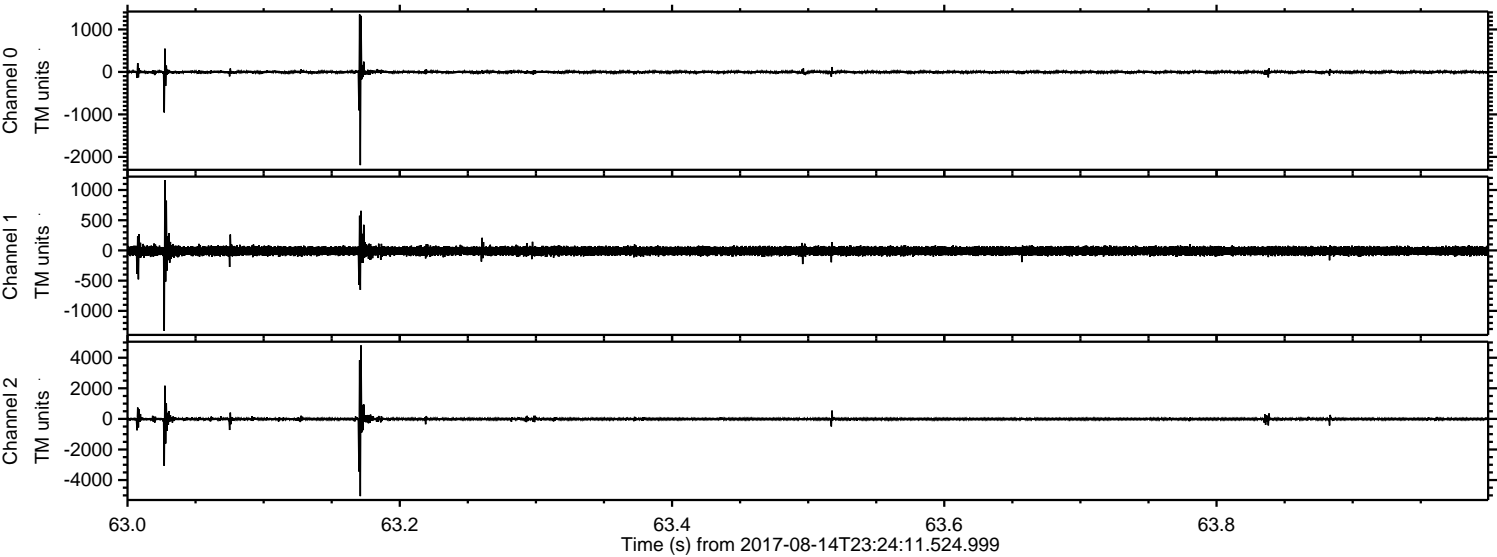

Processed Tue Aug 15 01:32:05 2017 by ELM ver.2012-10-06 from 001__elm20170814_232410__dat00.bin

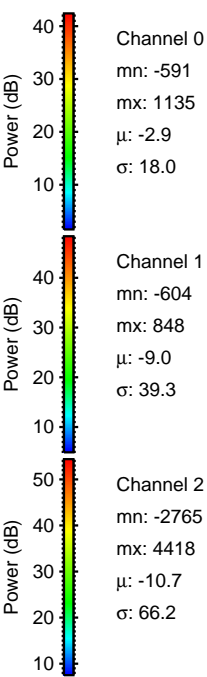
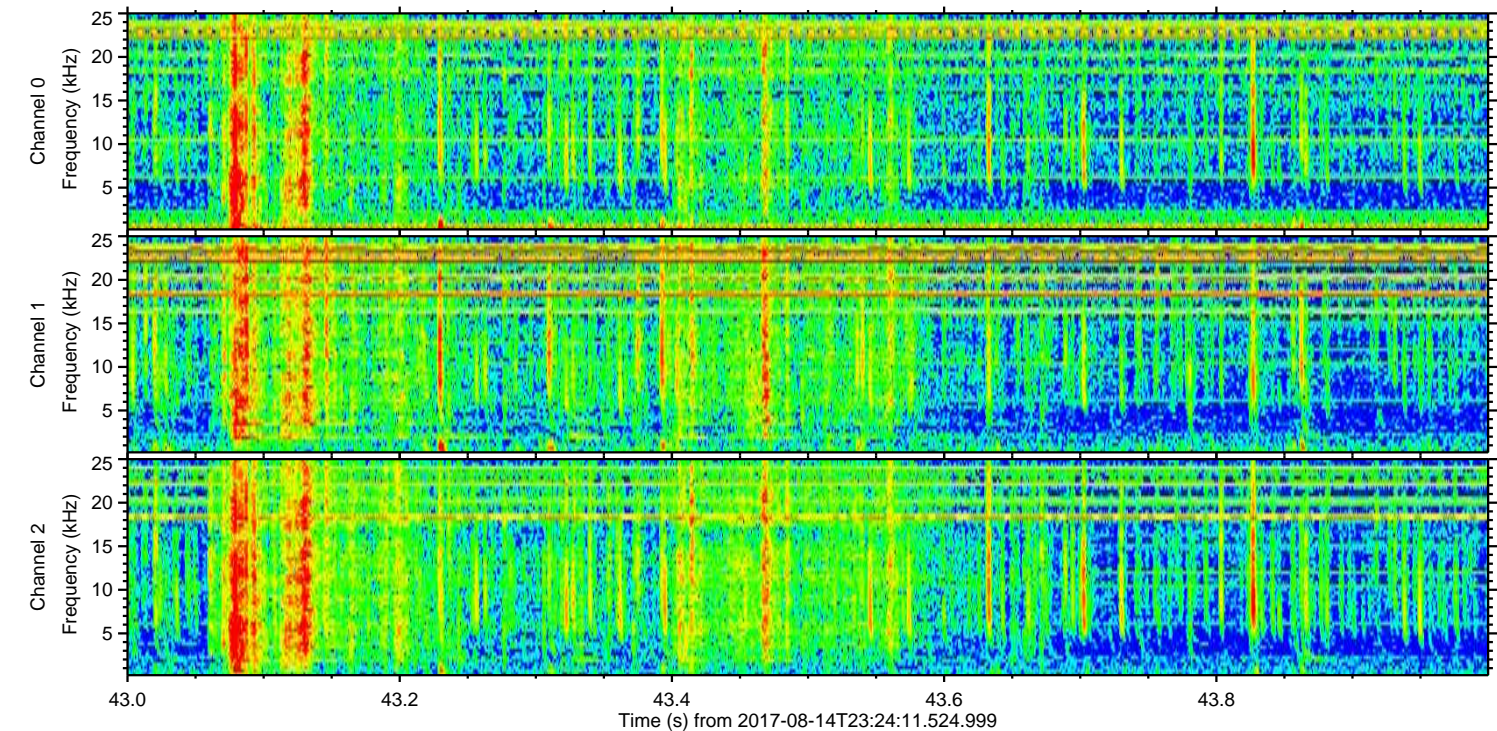
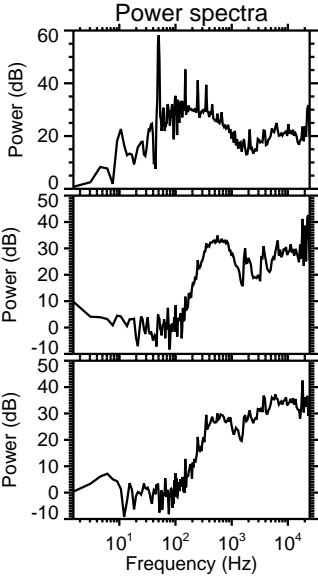
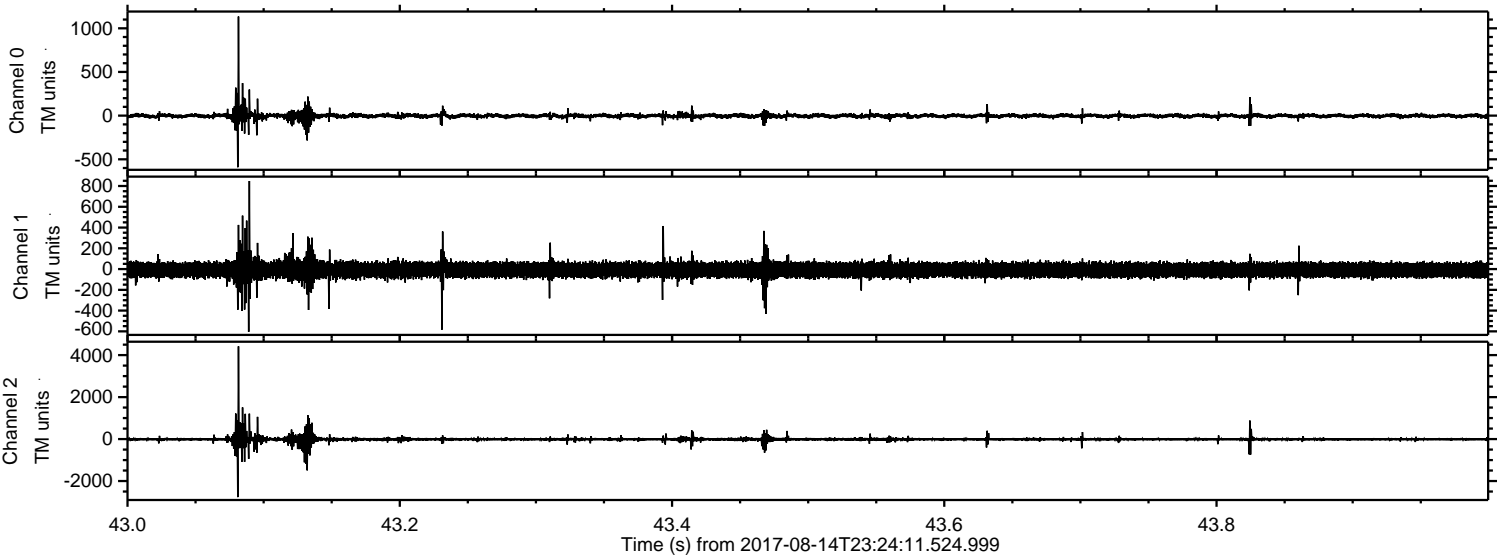

ELMAVAN 3D WAVEFORMS (Measured data sampled at 50 kHz) 51000 packets of 144 samples from 2017-08-14T23:24:11.524.999. Part 22/147

Processed Tue Aug 15 01:32:06 2017 by ELM ver.2012-10-06 from 001__elm20170814_232410__dat00.bin

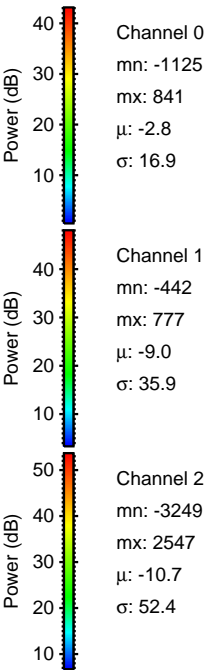
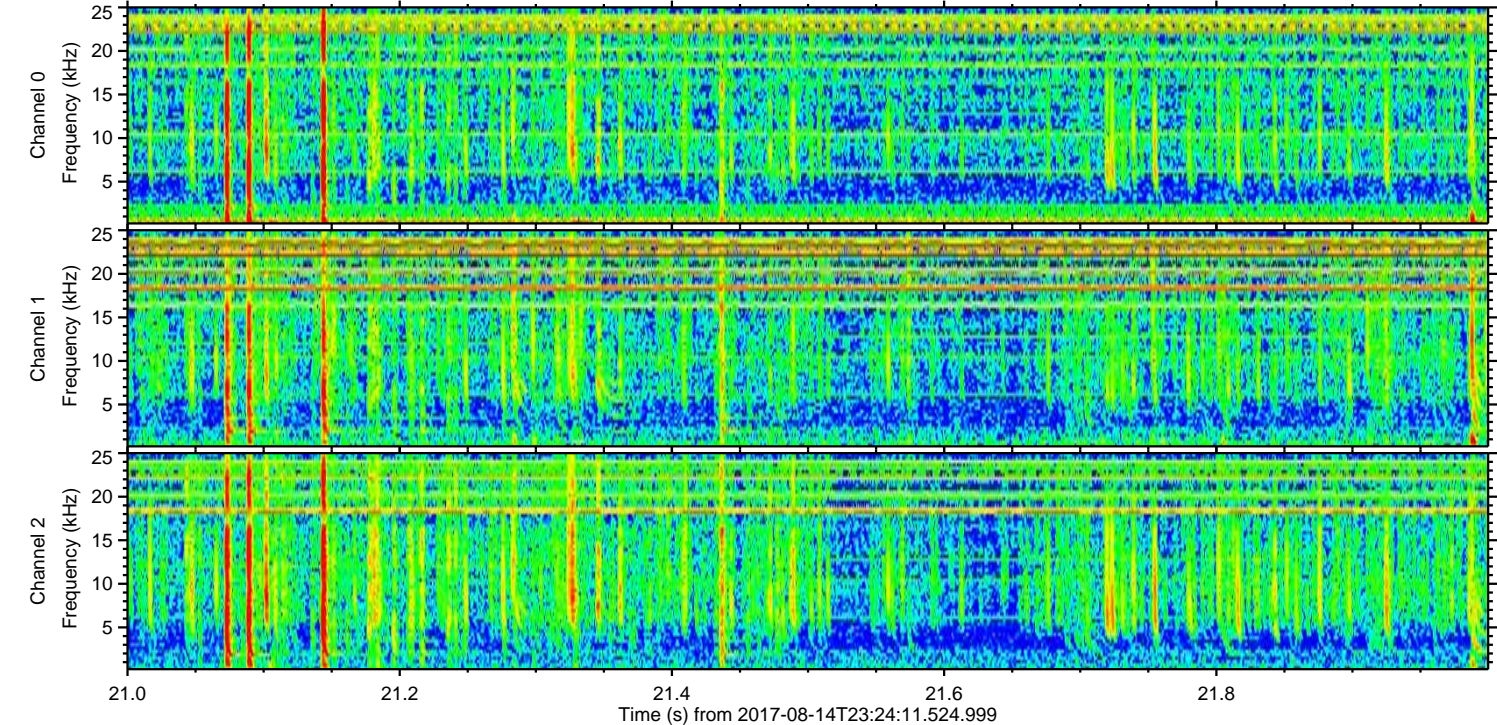
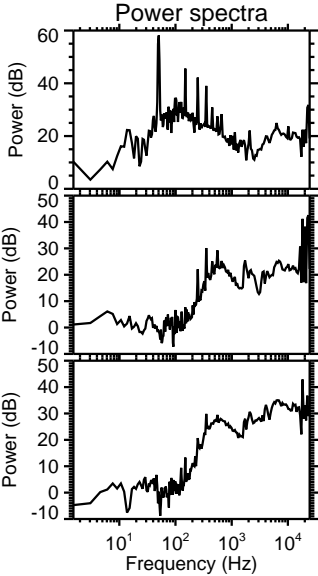
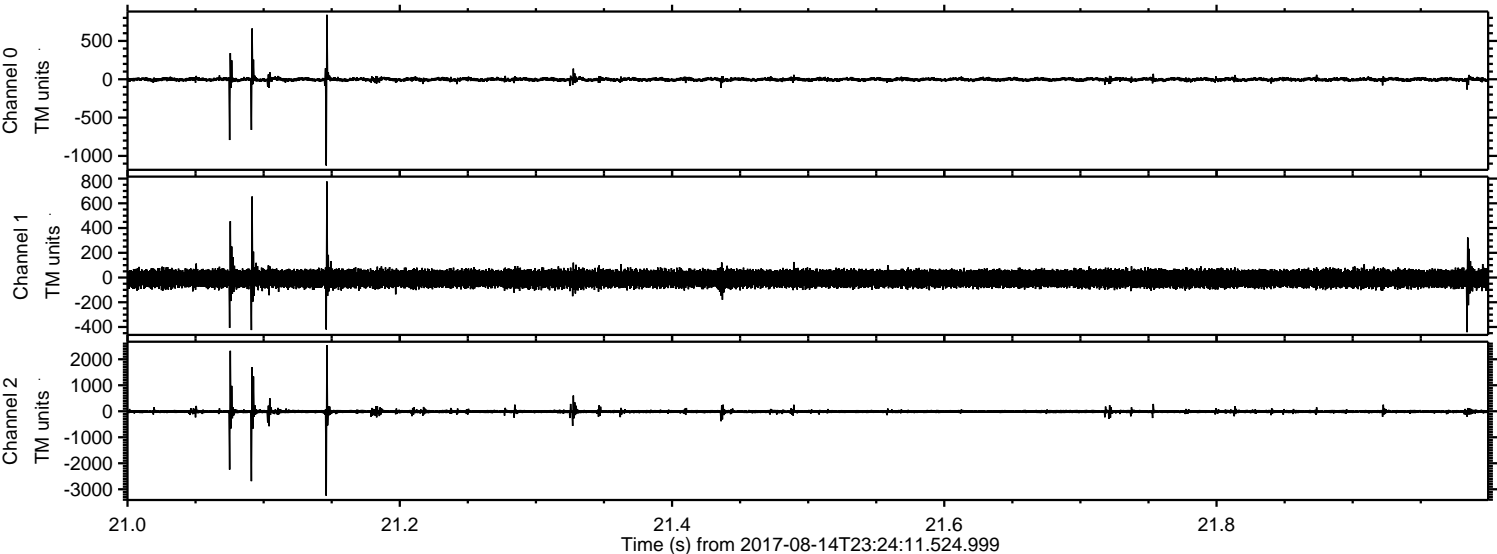

Processed Tue Aug 15 01:32:06 2017 by ELM ver.2012-10-06 from 001__elm20170814_232410__dat00.bin

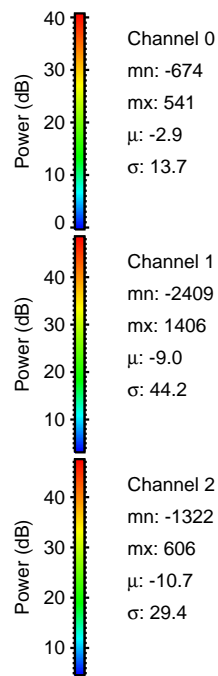
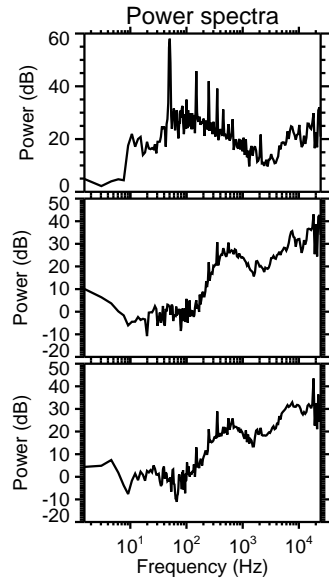
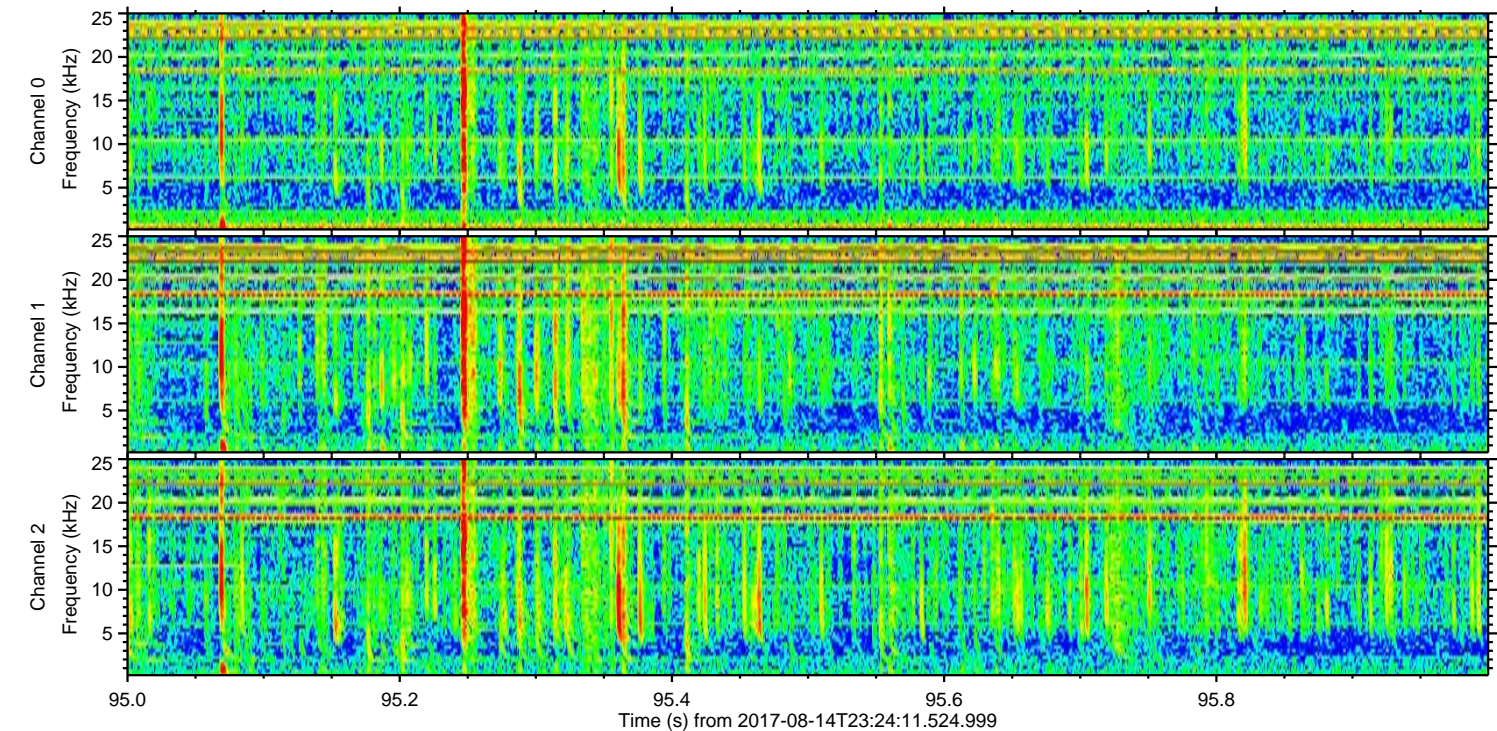
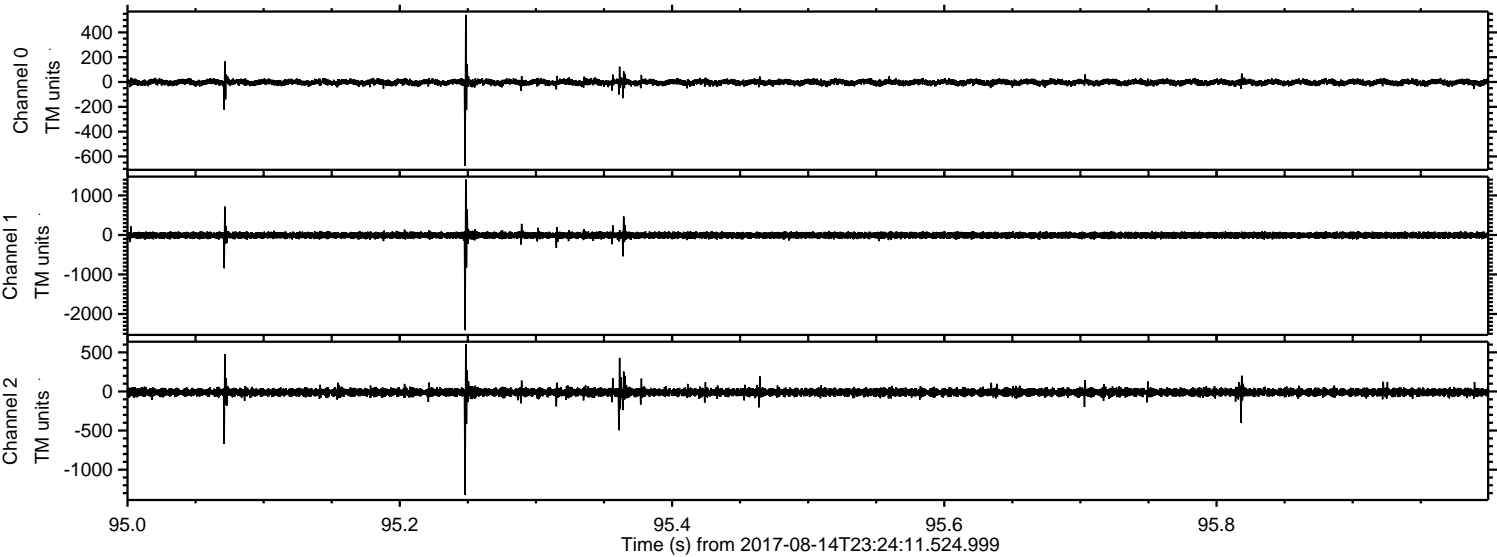

Channel 0
mn: -674
mx: 541
 μ : -2.9
 σ : 13.7

Channel 1
mn: -2409
mx: 1406
 μ : -9.0
 σ : 44.2

Channel 2
mn: -1322
mx: 606
 μ : -10.7
 σ : 29.4

Processed Tue Aug 15 01:32:07 2017 by ELM ver.2012-10-06 from 001__elm20170814_232410__dat00.bin

