

ELMAVAN 3D WAVEFORMS (Measured data sampled at 50 kHz) 51000 packets of 144 samples from 2017-08-14T18:08:58.506.999.

Processed Mon Aug 14 20:17:03 2017 by ELM ver.2012-10-06 from 001__elm20170814_180857__dat00.bin

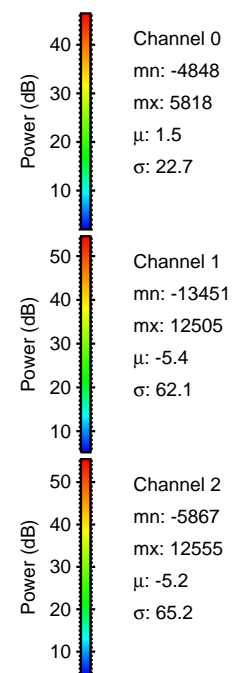
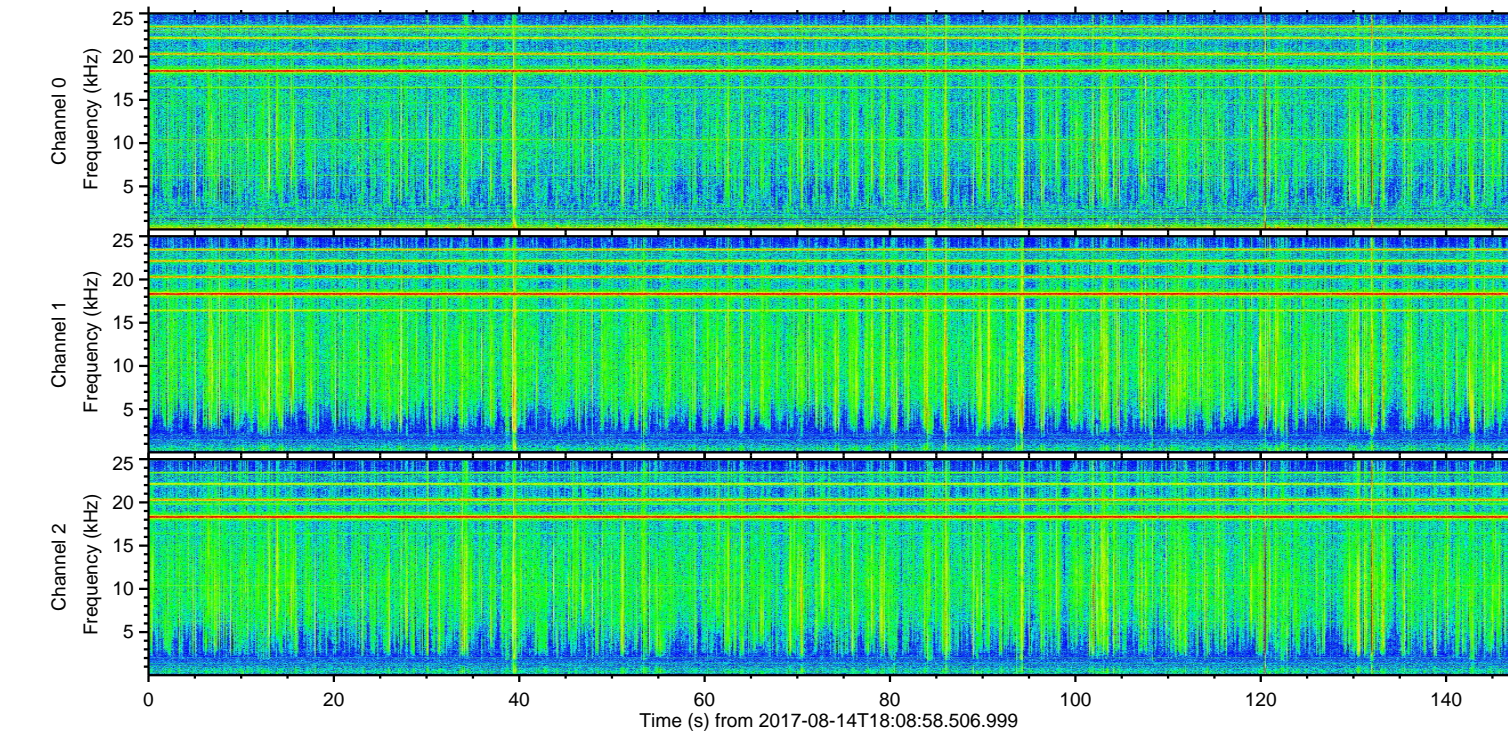
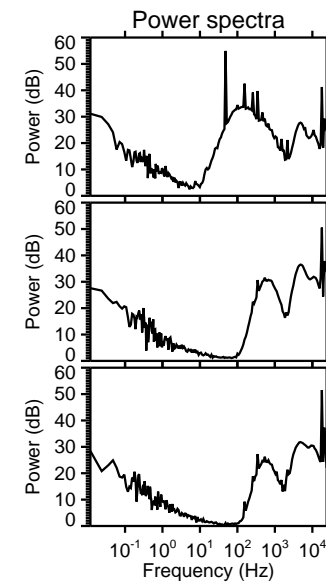
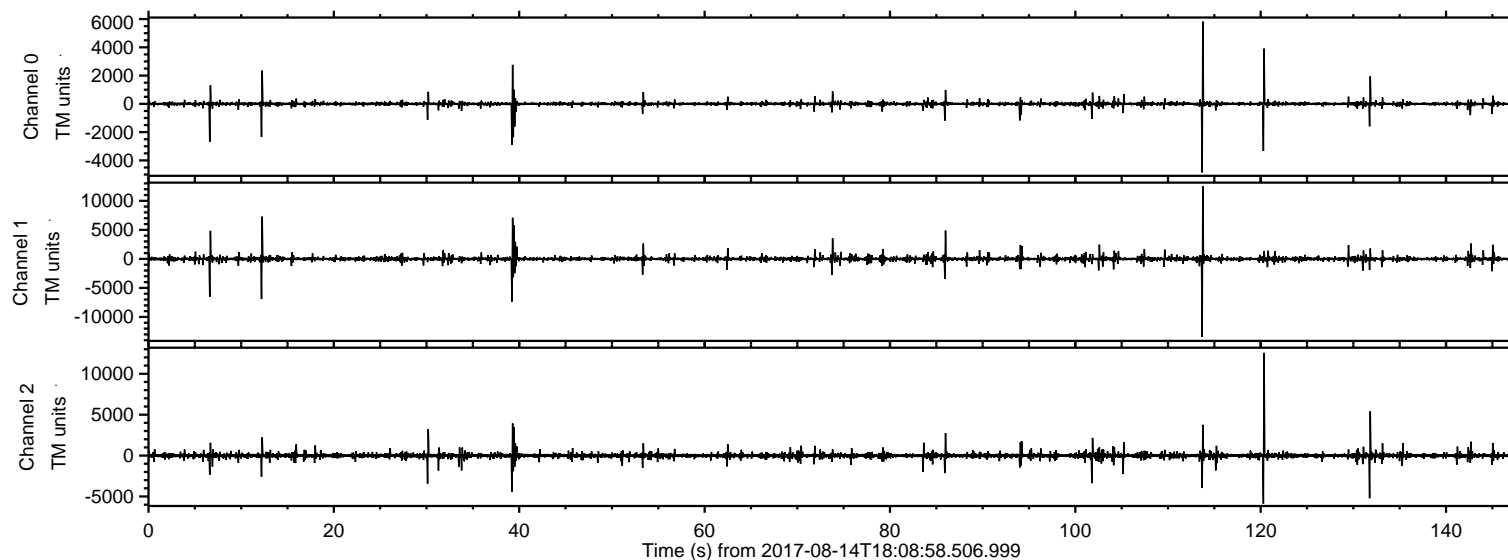

ELMAVAN 3D WAVEFORMS (Measured data sampled at 50 kHz) 51000 packets of 144 samples from 2017-08-14T18:08:58.506.999. Part 114/147

Processed Mon Aug 14 20:17:10 2017 by ELM ver.2012-10-06 from 001__elm20170814_180857__dat00.bin

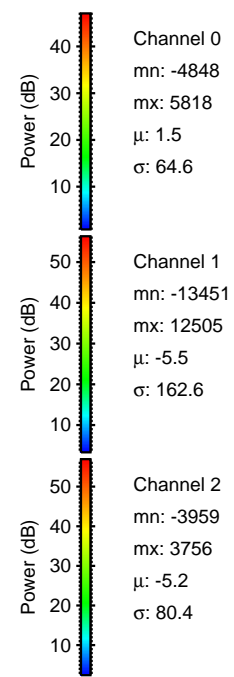
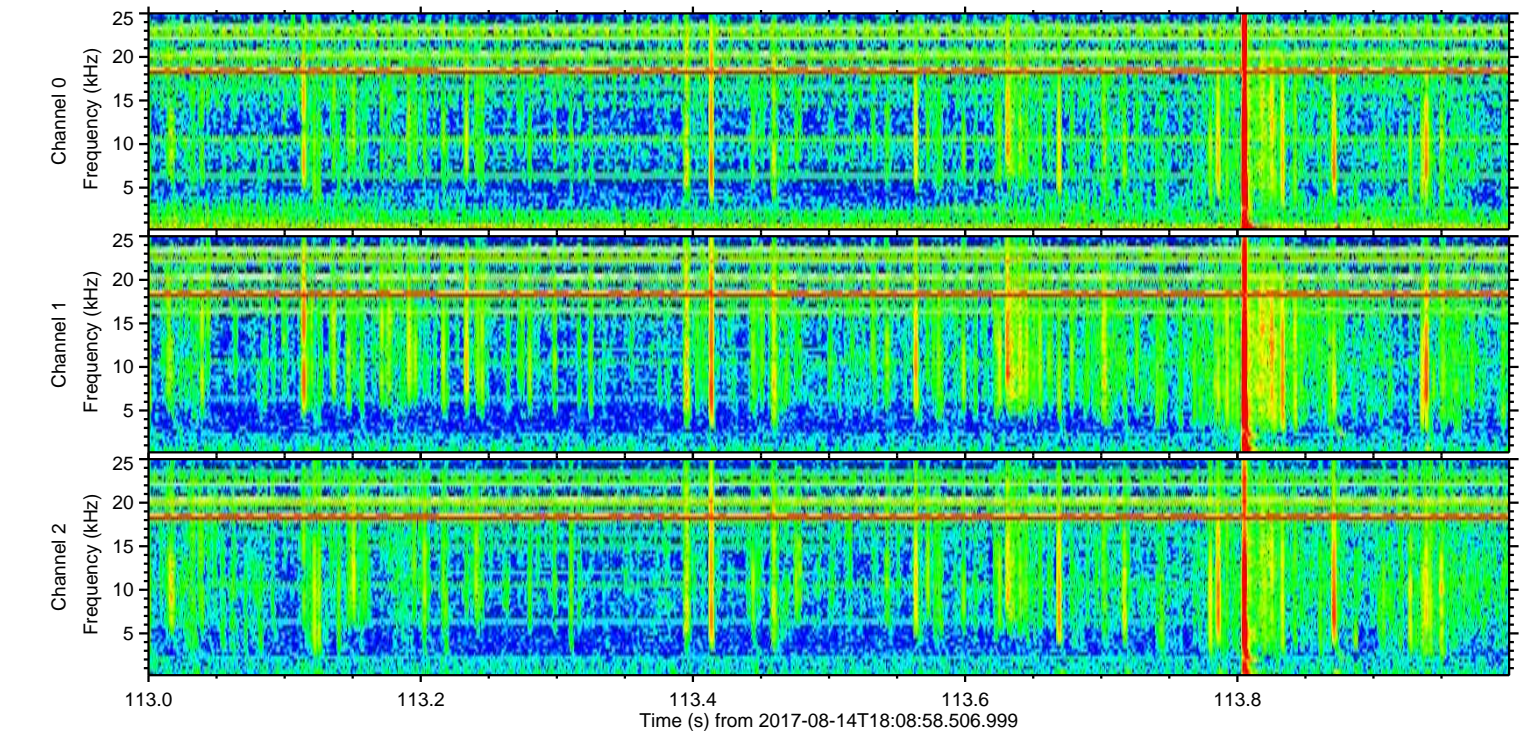
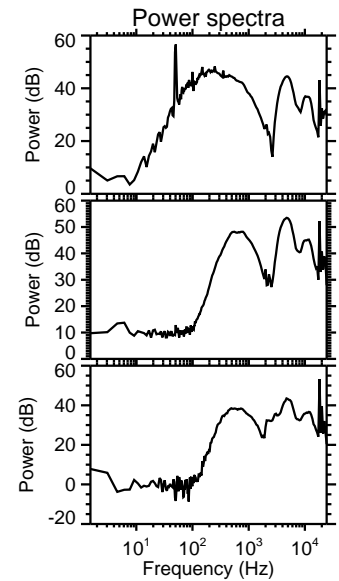
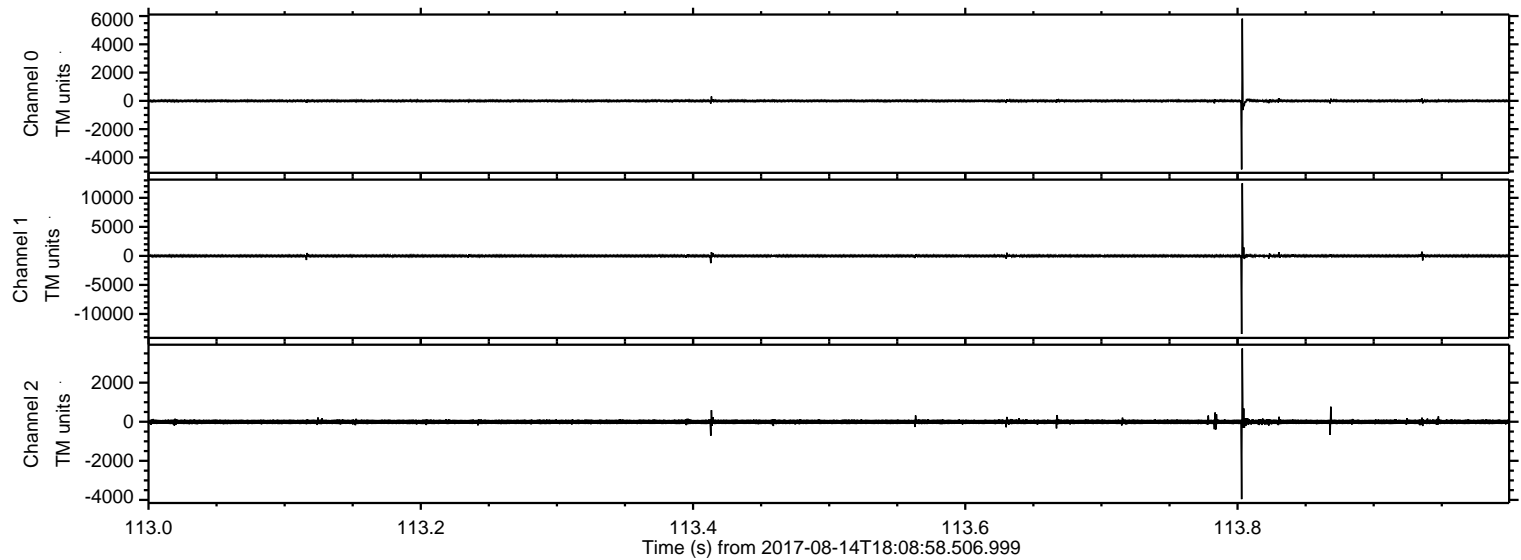

ELMAVAN 3D WAVEFORMS (Measured data sampled at 50 kHz) 51000 packets of 144 samples from 2017-08-14T18:08:58.506.999. Part 121/147

Processed Mon Aug 14 20:17:11 2017 by ELM ver.2012-10-06 from 001__elm20170814_180857__dat00.bin

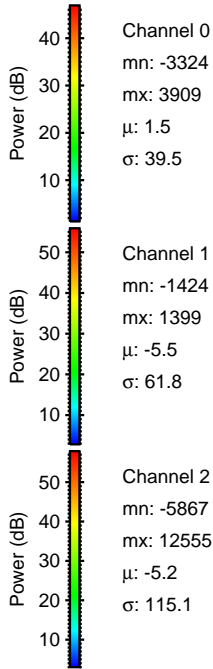
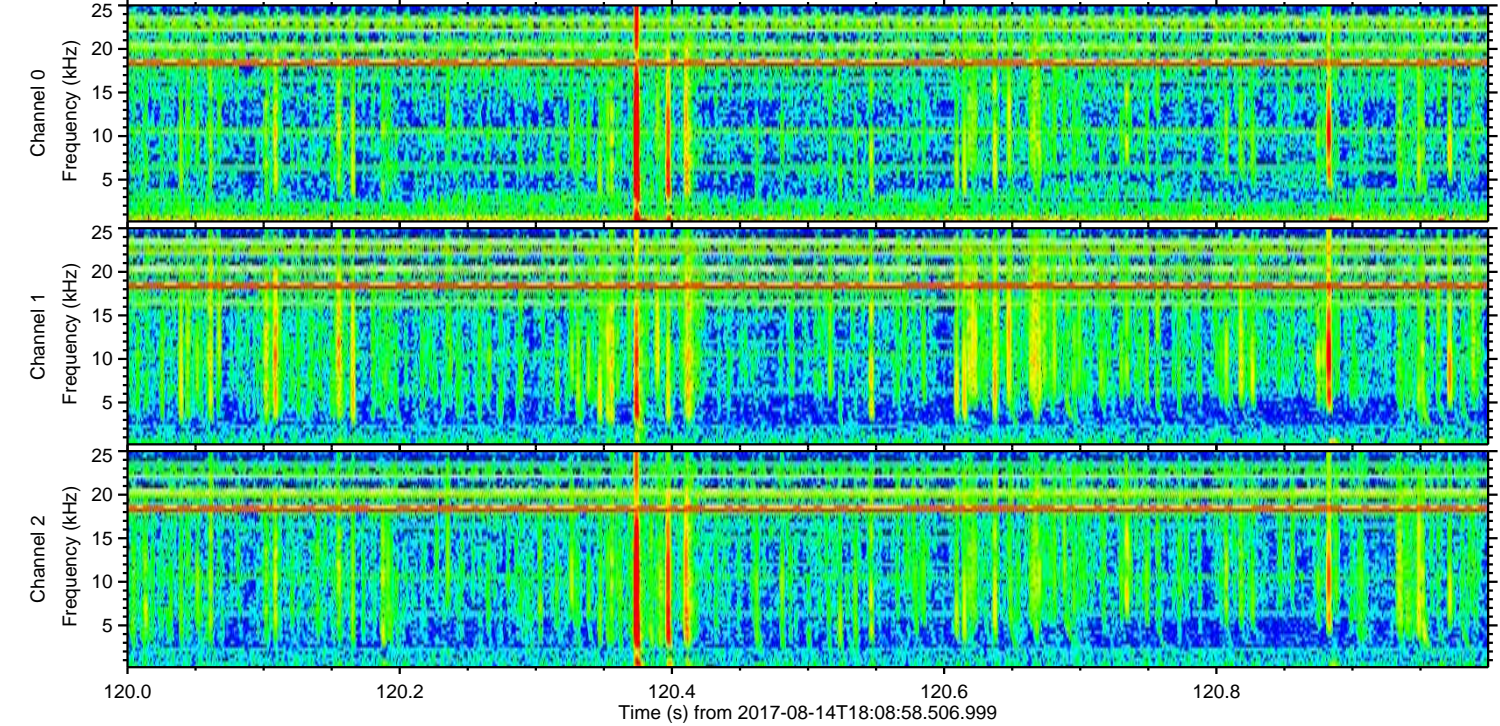
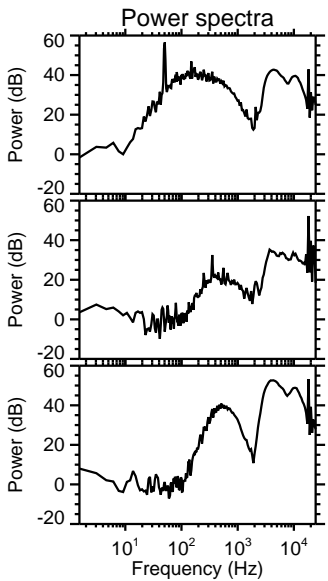
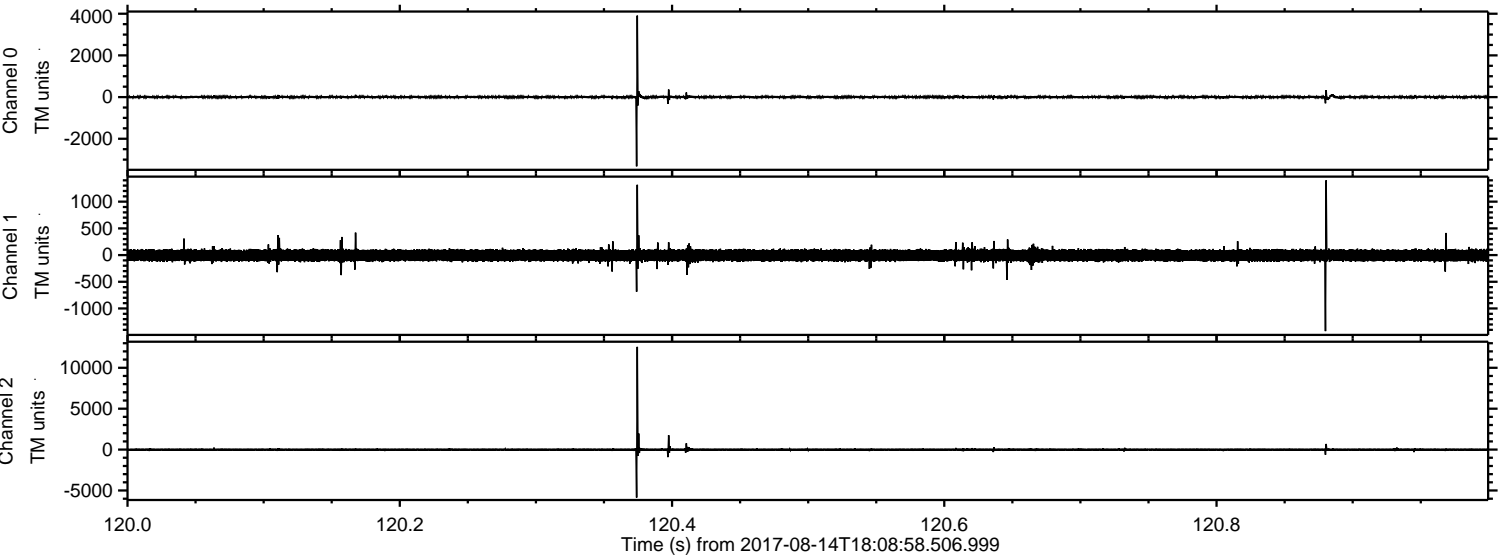

Channel 0
mn: -3324
mx: 3909
 μ : 1.5
 σ : 39.5

Channel 1
mn: -1424
mx: 1399
 μ : -5.5
 σ : 61.8

Channel 2
mn: -5867
mx: 12555
 μ : -5.2
 σ : 115.1

Processed Mon Aug 14 20:17:11 2017 by ELM ver.2012-10-06 from 001__elm20170814_180857__dat00.bin

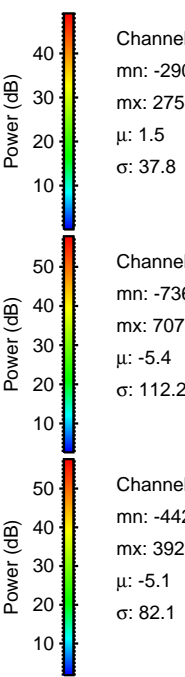
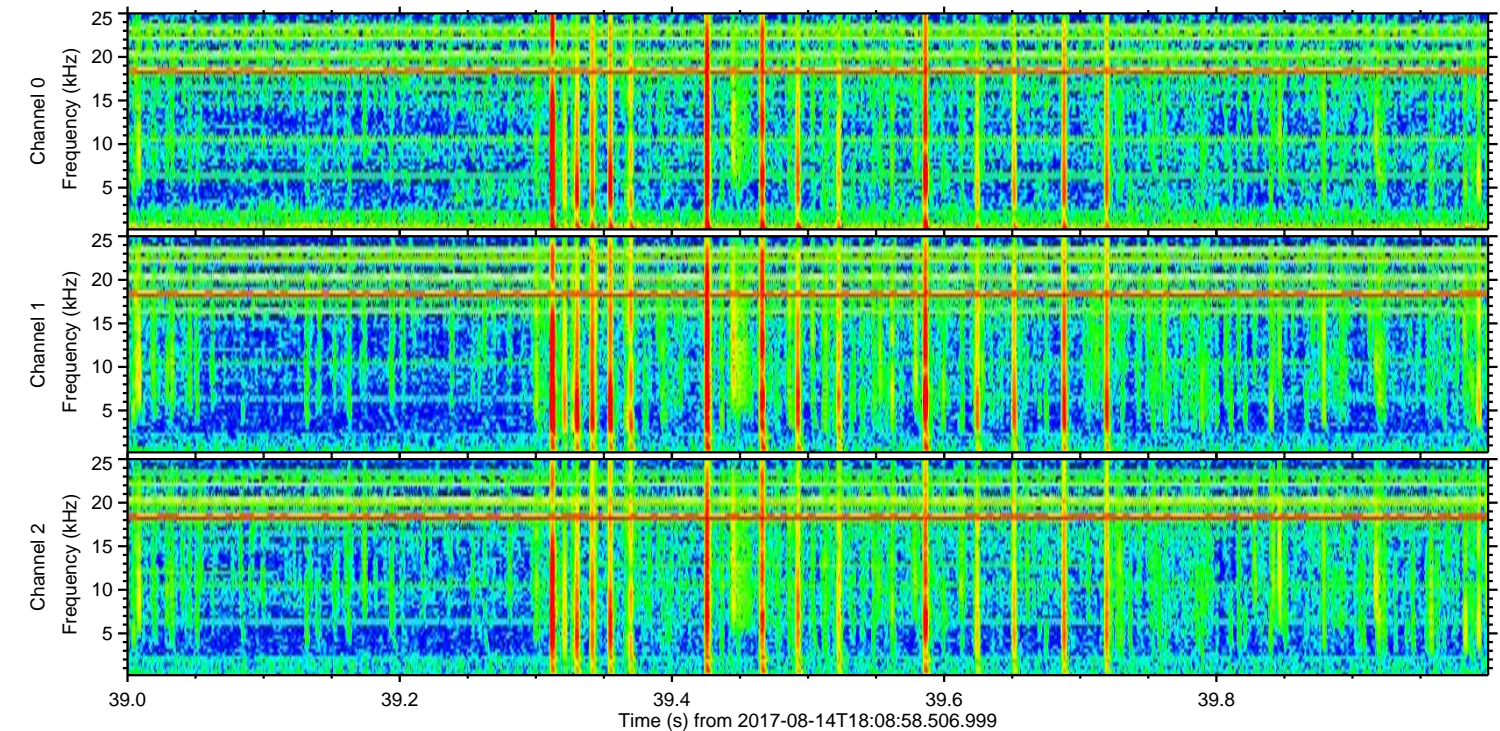
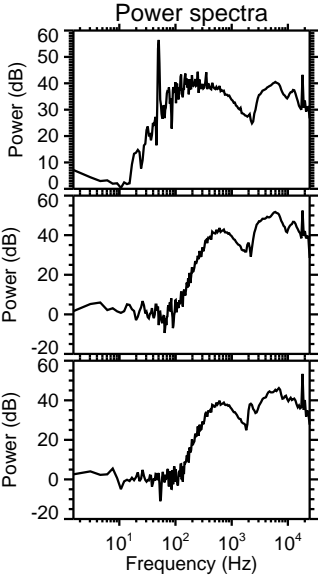
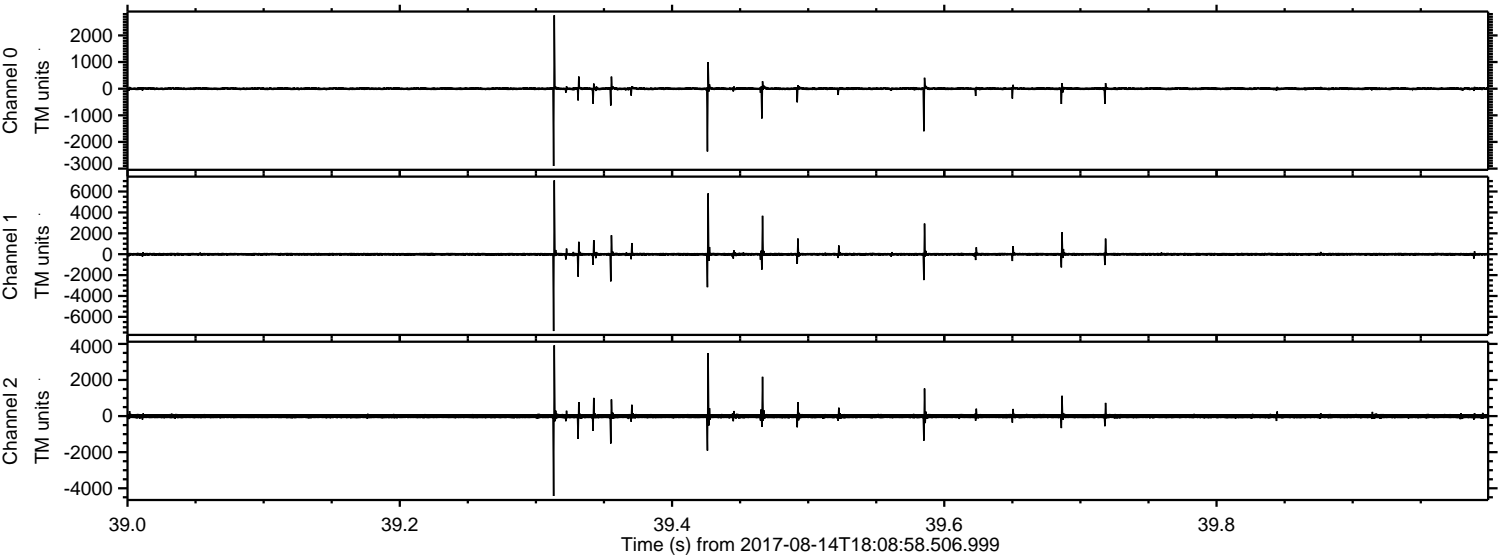

ELMAVAN 3D WAVEFORMS (Measured data sampled at 50 kHz) 51000 packets of 144 samples from 2017-08-14T18:08:58.506.999. Part 13/147

Processed Mon Aug 14 20:17:12 2017 by ELM ver.2012-10-06 from 001__elm20170814_180857__dat00.bin

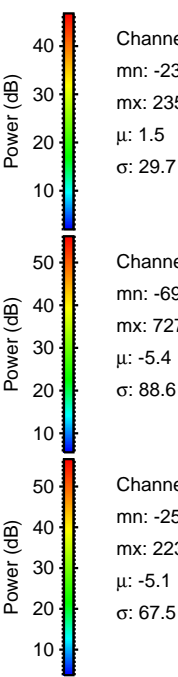
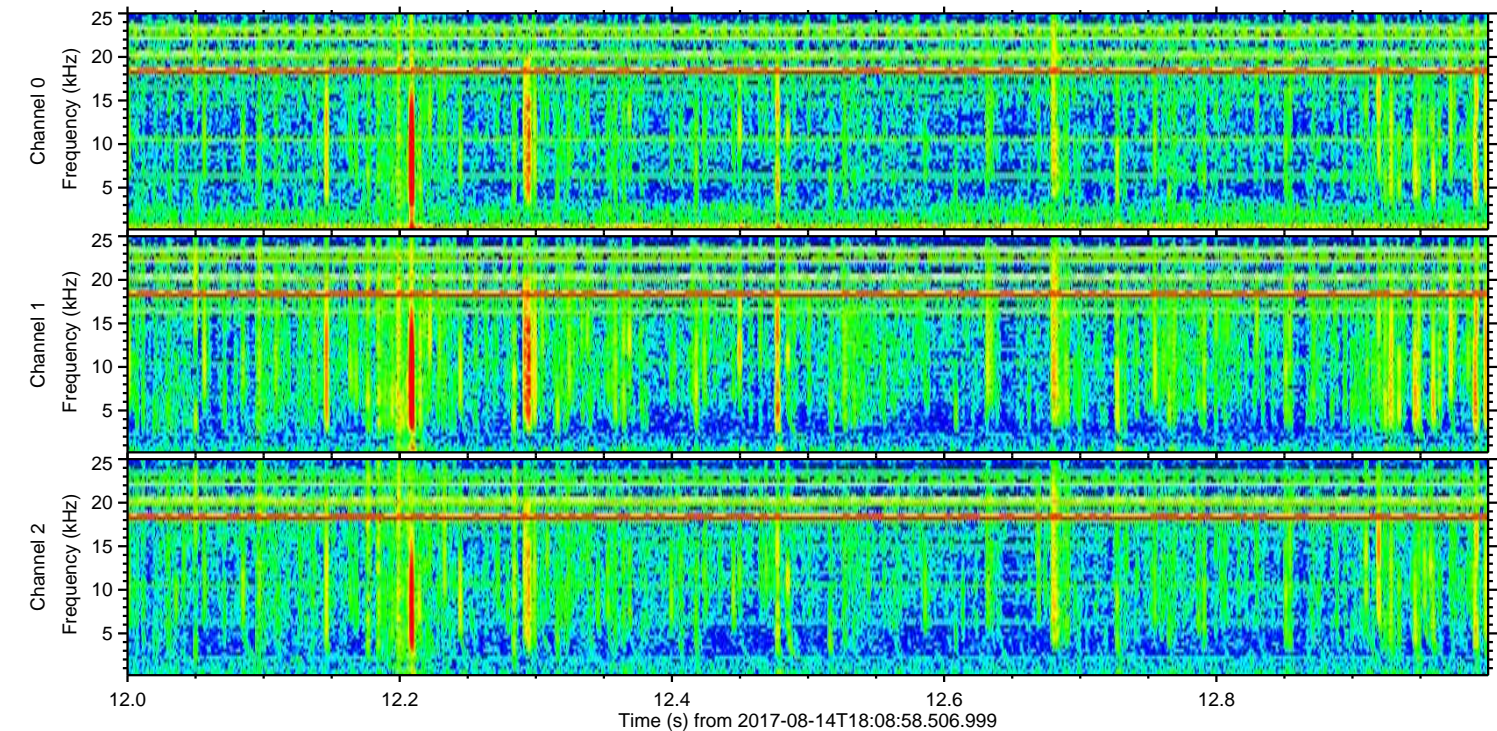
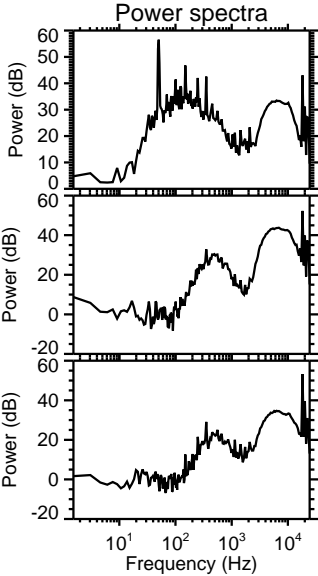
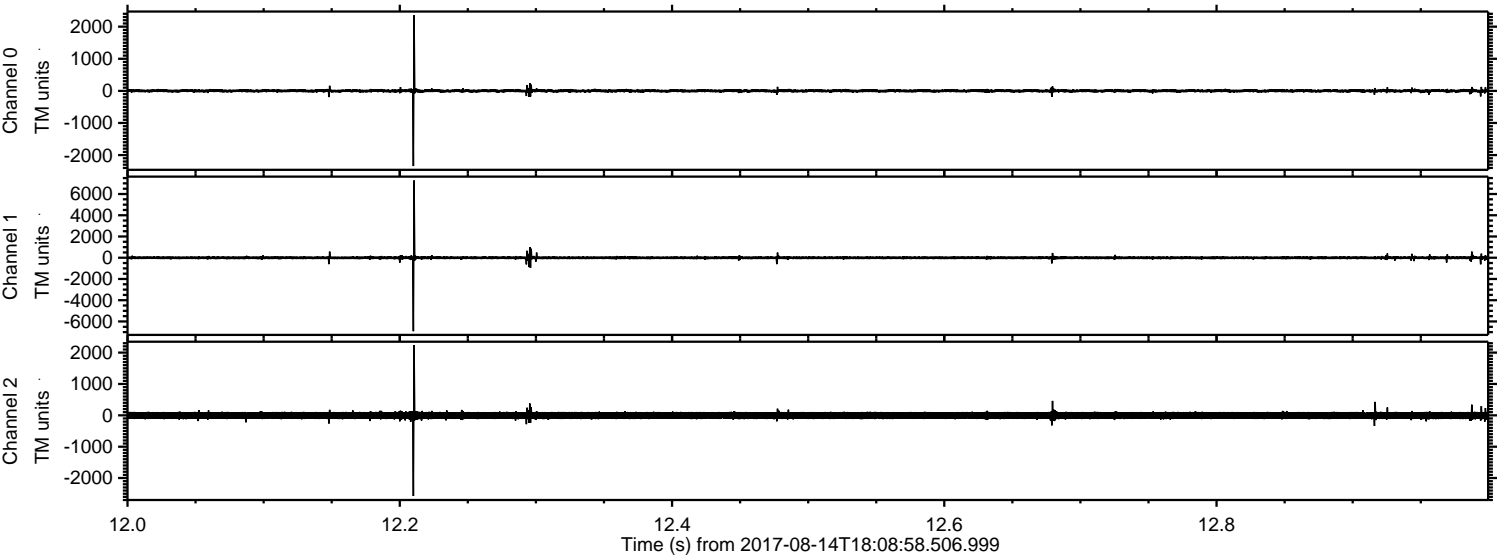

ELMAVAN 3D WAVEFORMS (Measured data sampled at 50 kHz) 51000 packets of 144 samples from 2017-08-14T18:08:58.506.999. Part 7/147

Processed Mon Aug 14 20:17:13 2017 by ELM ver.2012-10-06 from 001__elm20170814_180857__dat00.bin

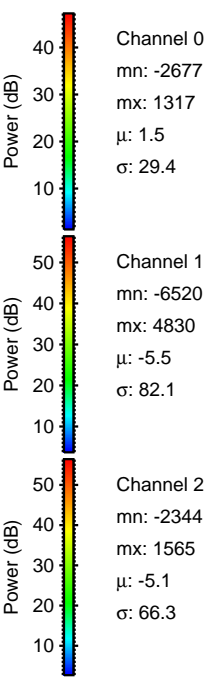
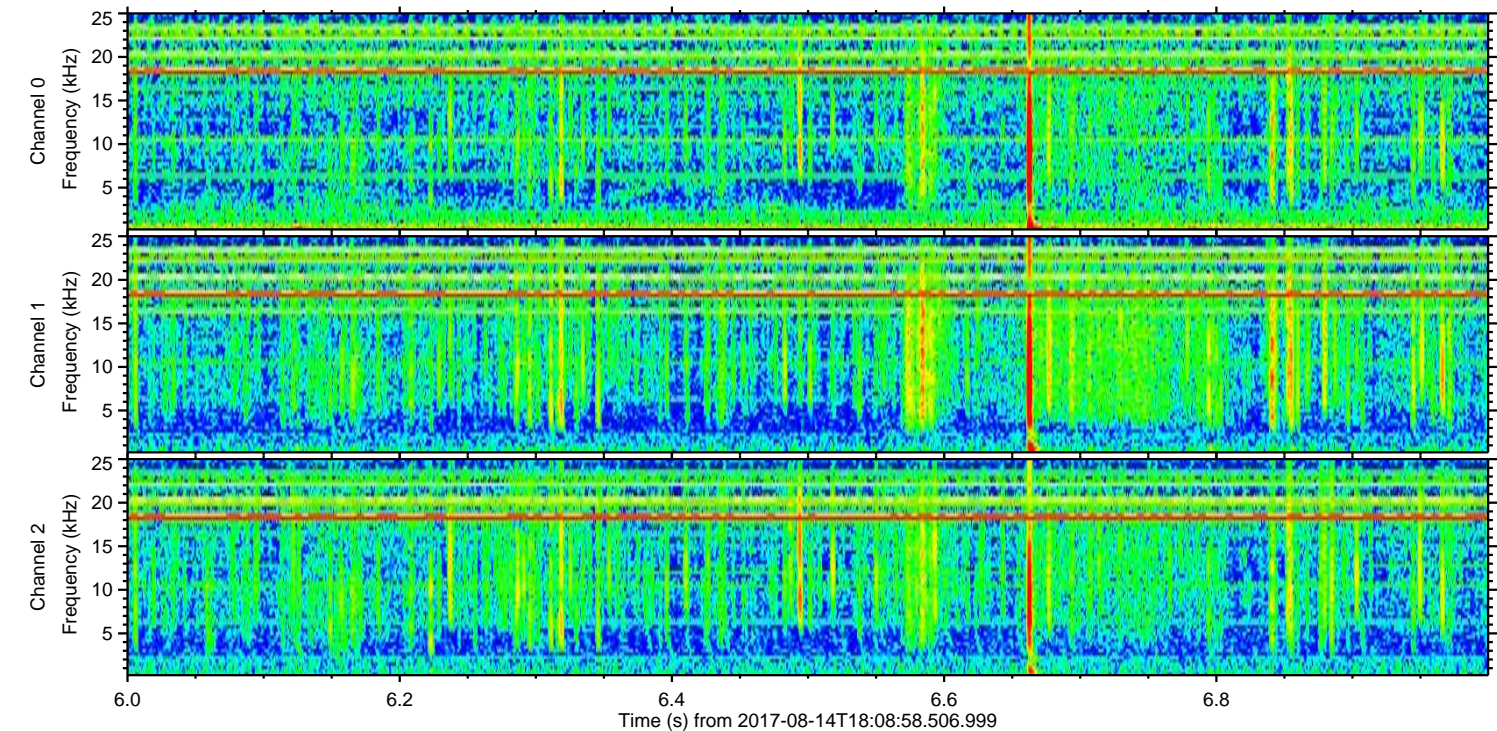
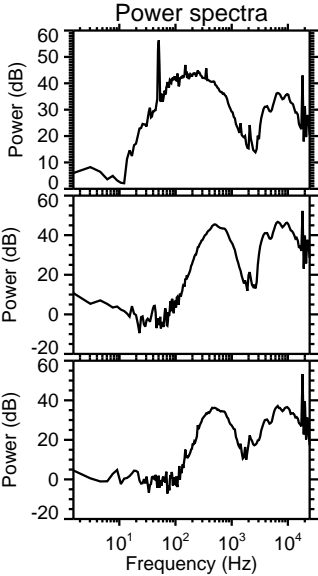
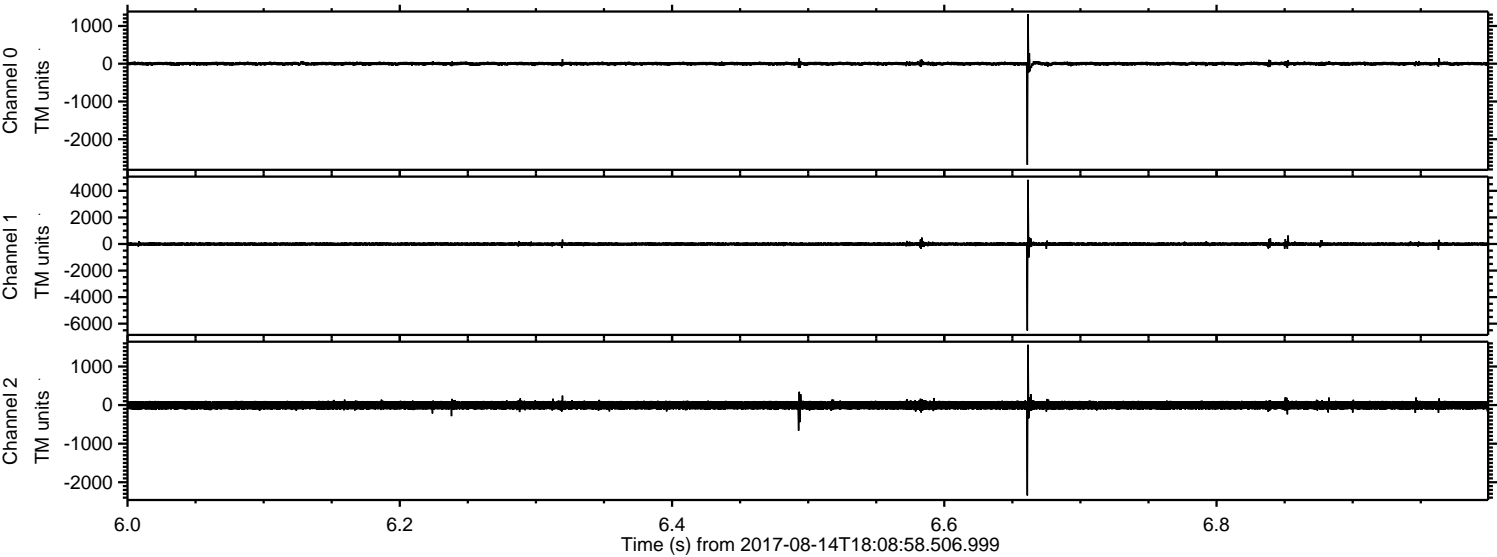

ELMAVAN 3D WAVEFORMS (Measured data sampled at 50 kHz) 51000 packets of 144 samples from 2017-08-14T18:08:58.506.999. Part 132/147

Processed Mon Aug 14 20:17:13 2017 by ELM ver.2012-10-06 from 001__elm20170814_180857__dat00.bin

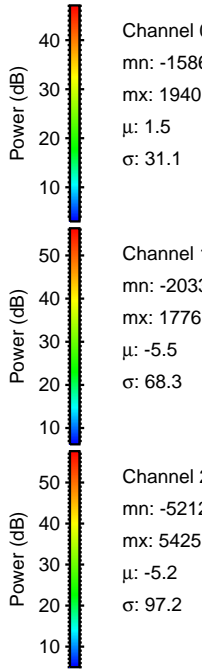
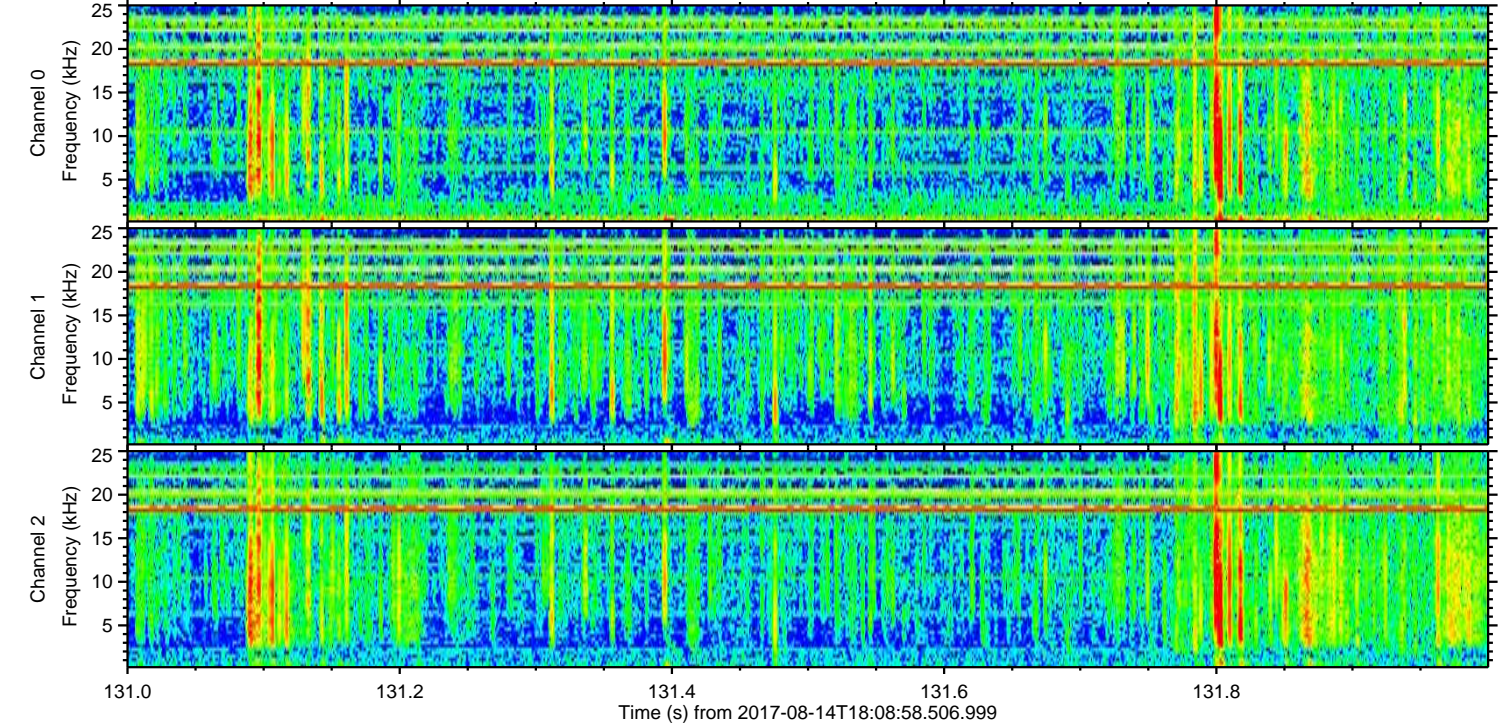
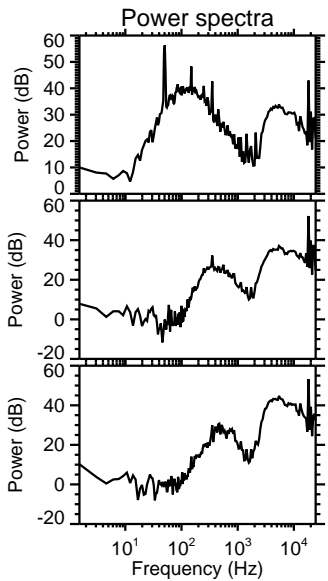
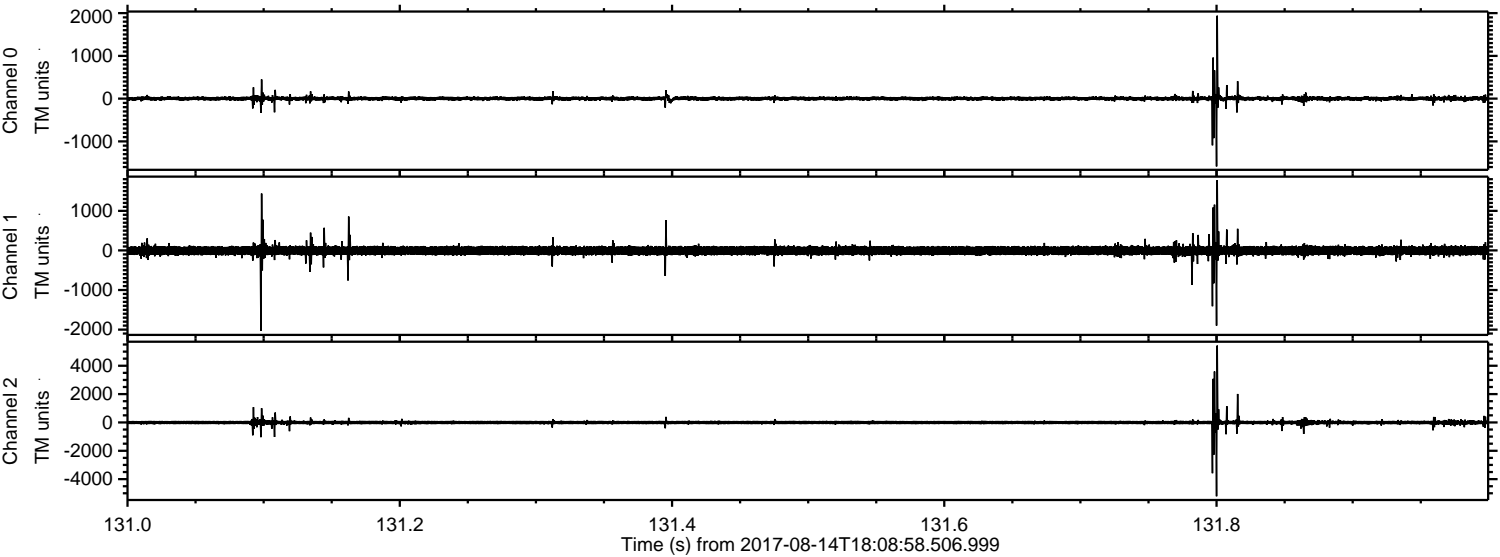

Channel 0
mn: -1586
mx: 1940
 μ : 1.5
 σ : 31.1

Channel 1
mn: -2033
mx: 1776
 μ : -5.5
 σ : 68.3

Channel 2
mn: -5212
mx: 5425
 μ : -5.2
 σ : 97.2

Processed Mon Aug 14 20:17:14 2017 by ELM ver.2012-10-06 from 001__elm20170814_180857__dat00.bin

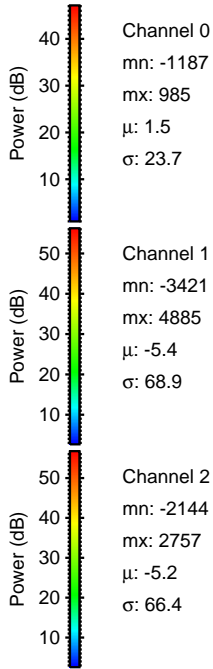
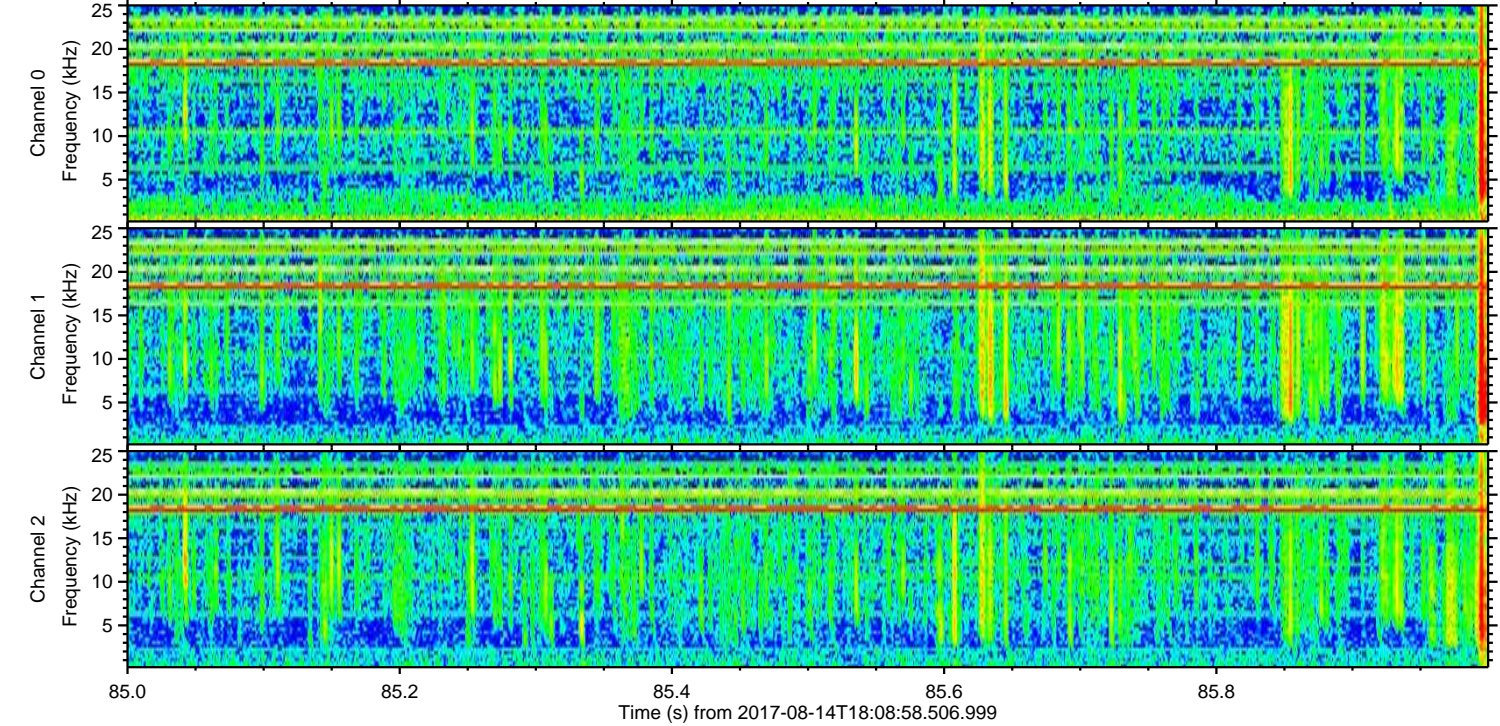
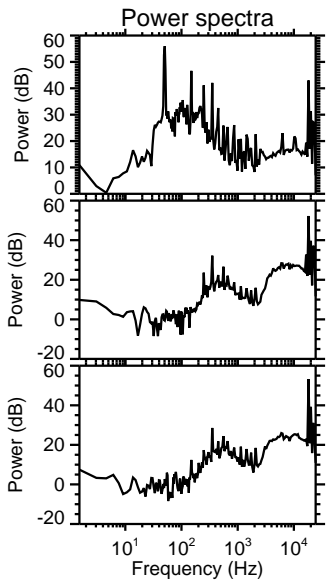
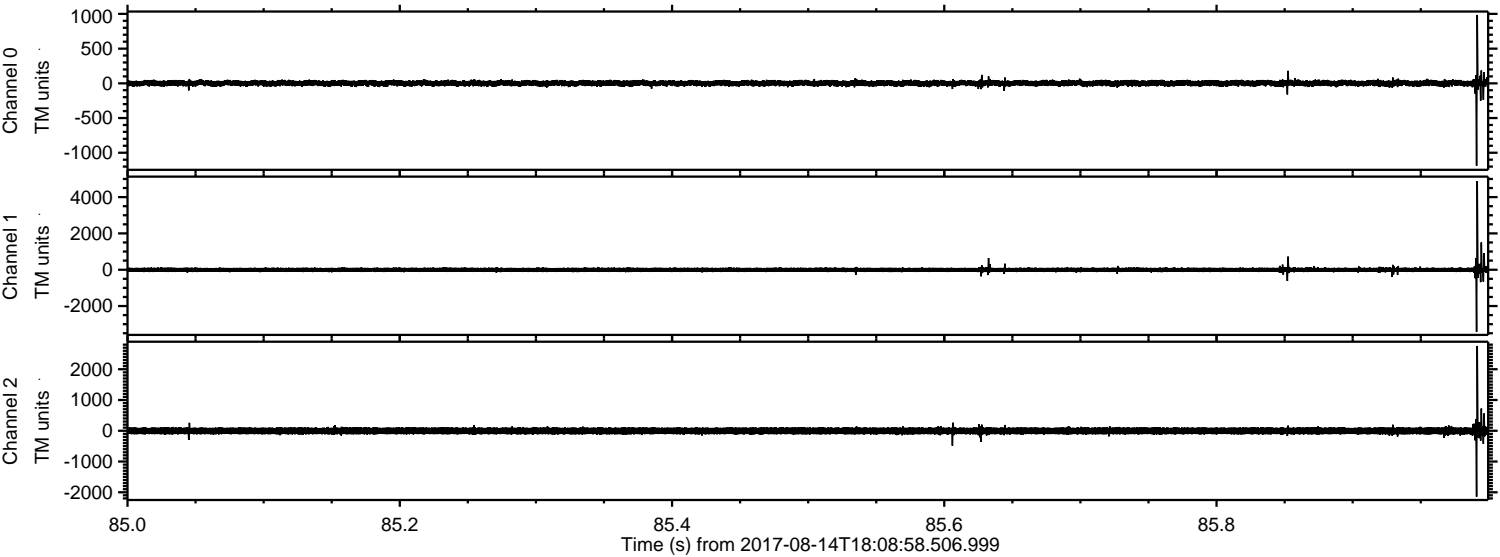

Processed Mon Aug 14 20:17:15 2017 by ELM ver.2012-10-06 from 001__elm20170814_180857__dat00.bin

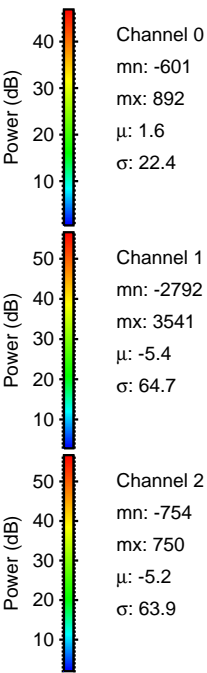
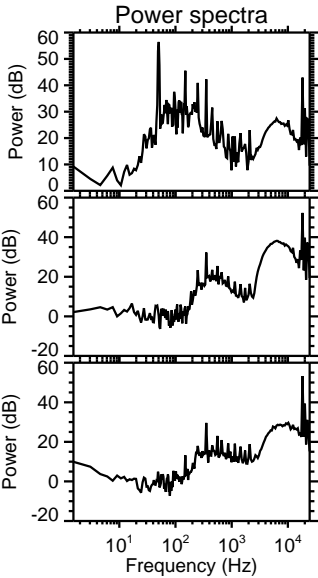
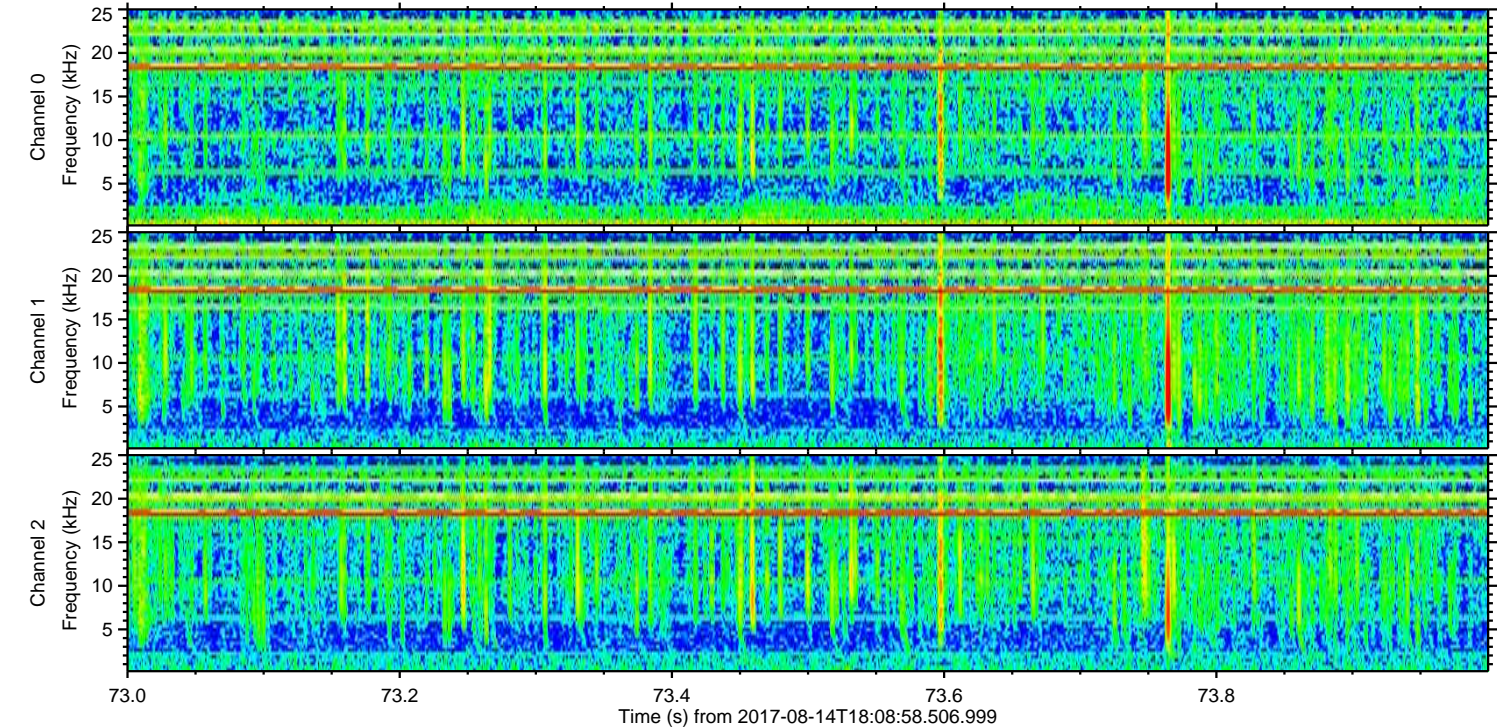
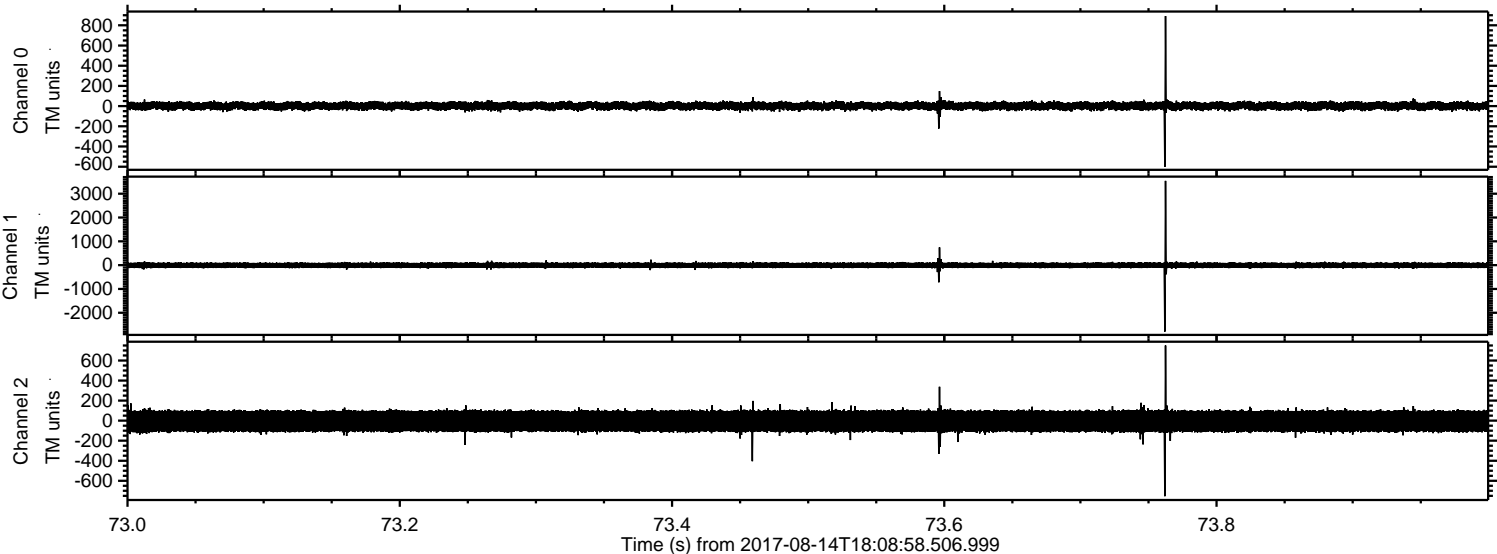

Processed Mon Aug 14 20:17:15 2017 by ELM ver.2012-10-06 from 001__elm20170814_180857__dat00.bin

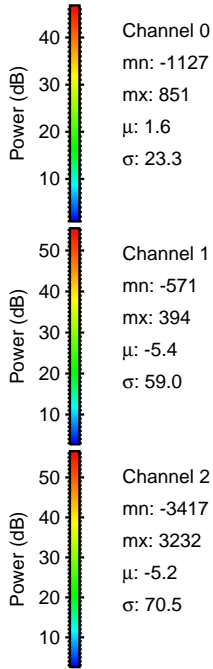
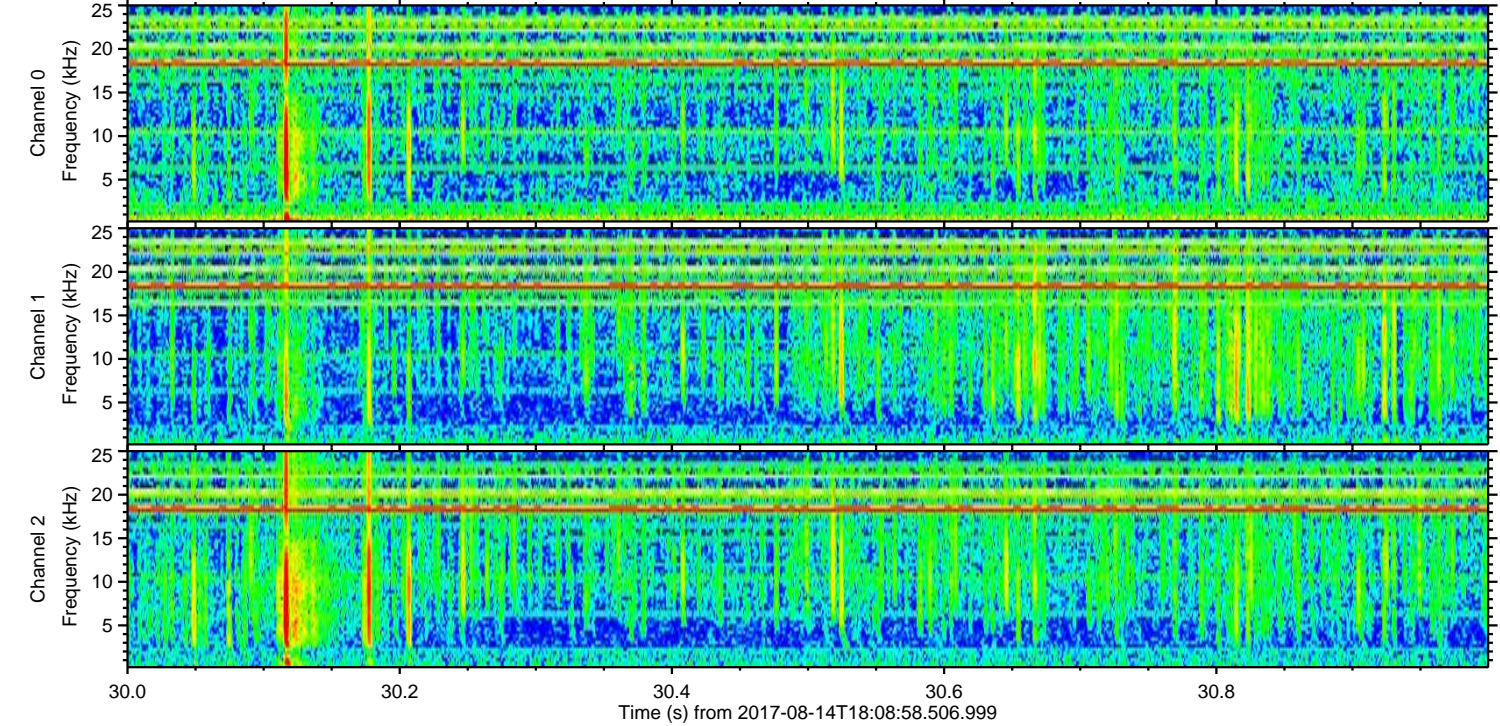
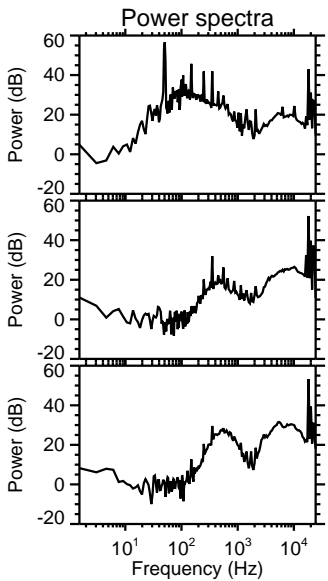
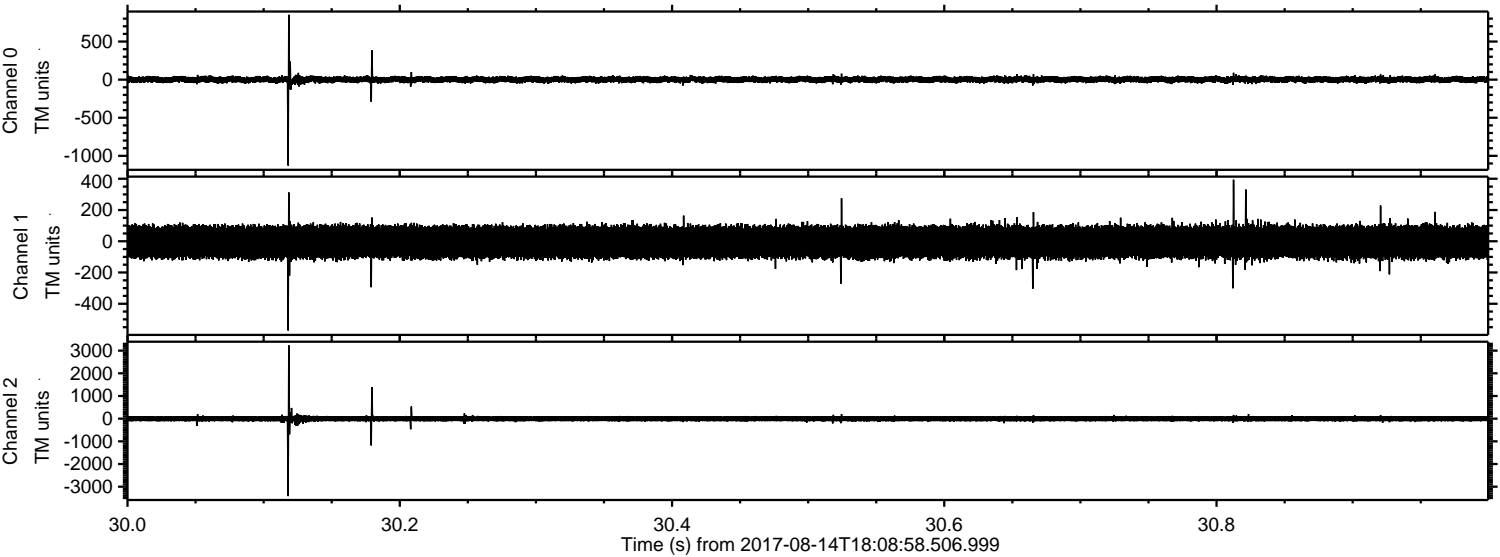

Channel 0
mn: -1127
mx: 851
 μ : 1.6
 σ : 23.3

Channel 1
mn: -571
mx: 394
 μ : -5.4
 σ : 59.0

Channel 2
mn: -3417
mx: 3232
 μ : -5.2
 σ : 70.5

Processed Mon Aug 14 20:17:16 2017 by ELM ver.2012-10-06 from 001__elm20170814_180857__dat00.bin

